WEATHER
Tonight: Clearing
Sunday: Sunny

Victoria Times

WEEKEND EDITION
30 cents

91st YEAR, No. 261 ★ ★

VICTORIA, B.C., SATURDAY, APRIL 19, 1975

68% PAY CUT FOR GM BRASS

DETROIT (AP) — General Motors' top officers and directors in the United States took a 68 per cent pay cut in 1974, earning a total of $6.6 million, compared with a record $20.9 million as a group in 1973.

The percentage cut for the 69 executives was even greater than the 60 per cent earnings decline the automaker suffered last year. GM profits fell to $950 million from a record $2.4 billion in 1973.

The pay reductions came principally because GM eliminated top executive bonuses in 1974. Bonus pay for top management totalled $12.8 million the year before.

Although the officers and directors passed up bonuses, the company said $5.9 million earned for supplemental compensation would be spread among lower-ranking executives. Total executive compensation 1973 came to $112.8 million.

The other U.S. auto companies also eliminated bonuses in 1974, a year of profit declines.

The pay cut meant GM Chairman Thomas Murphy, who spent the first 11 months of 1974 as vice-chairman, earned $272,000 for the year, compared with $762,000 in 1973 in a lower-ranking job.

His predecessor, former chairman Richard Gerstenberg, earned $227,333 for his 11 months as chief executive. His 1973 salary and bonuses came to $923,000, the most in the U.S. auto industry for that year.

Elliott Estes, GM president since October, 1974, earned $236,250 for the year. His predecessor, former president Edward Cole, earned $833,000 in 1973.

The pay cuts left Ford Motor Co. Chairman Henry Ford II and Ford President Lee Iacocca as the higest paid U.S. auto executives in 1974, with each receiving $292,000 in salary, down from $865,000 each in 1973.

TRAVEL AGENT EXPLAINS $100,000 DEAL

Air Canada Probe Vowed

Times News Services

OTTAWA — Transport Minister Jean Marchand promised Friday an inquiry into Air Canada business irregularities.

He believes it should be a public inquiry, he added.

The announcement was made after Marchand had summoned Air Canada president Yves Pratte to Ottawa to explain $100,000 in payments to a Montreal travel agency.

The payments, disclosed Thursday by Elmer MacKay (PC-Central Nova) were for future services which included influencing of governments in the Middle East and Latin America.

Marchand said he had not asked for Pratte's resignation.

There is "no evidence Pratte did anything wrong but there is evidence something wrong was done," he said after the meeting.

He described the "wrong" as: "money being paid for no good reason."

There had been no work service provided for the payments, he explained.

The expenditure had apparently been discovered during a March audit. Pratte had not been aware of the payments before that time, Marchand said.

The payments to R. Y. McGregor, of McGregor Travel, were authorized by Air Canada's former vice-president, merchandising, Yves Menard and were all dated Nov. 29, 1974. They were in amounts of $30,000, $40,000 and $30,000.

Menard resigned recently after conflict-of-interest allegations.

Marchand said he did not know whether Menard received any personal benefit from the deal with McGregor.

McGregor meanwhile, said Friday there was nothing illegal or improper about the transaction.

The money was the first of several payments to be made by the airline in its bid to become established in the travel-agency field, he added.

He asked the airline for the money to set up a national agency; in return, the airline would at some future date be allowed to buy a minority interest in the enterprise, he said.

"I regarded the payment as proof the airline was interested in the deal — that it would go forward with it," McGregor said. "What I had not expected was the way in which it was paid."

A group of Air Canada people "showed up in my office one day last November and presented me with the three cheques," he said.

Marchand, in his statement, noted Menard had authority to approve payments of "up to a certain amount."

Asked if the inquiry would be confined to the one particular issue, Marchand replied: "Personally, I think it should go farther than that."

"When we have a piece of information like this, we have to look farther," he said.

Asked if rules of IATA, the international carrier association, had been breached, the minister replied: "There is a presumption that there is."

However, he said it was a legal question which he did not wish to answer definitely.

★

NO CHARGES

OTTAWA (CP) — An RCMP report absolves politicians of any blame in allegations of wrongdoing involving the Seafarers' International Union, a spokesman for Solicitor-General Warren Allmand said Friday.

"It's A-OK," the spokesman said. "There's absolutely no grounds for criminal action. Nobody misbehaved."

The report was delivered to Allmand Thursday, the spokesman said: "From what he has read, no charges will be laid against anybody."

The investigation, centred on allegations by Morton Shulman, an Ontario legislature member, and several SIU members, that politicians were involved improperly with the union.

Several MPs, including Allmand and Labor Minister John Munro, said they accepted campaign contributions from the SIU during the 1974 federal election.

But Munro said he returned his $500 donation after the election was over to avoid any suspicion of wrongdoing.

The spokesman for Allmand said "nothing was found to be out of place" during the RCMP investigation.

Cambodia 'Traitors' Beheaded by Reds

Times News Services

The Khmer Rouge said today that most top leaders of the fallen Cambodian government have been beheaded.

The insurgents told Cambodians still resisting the new regime to lay down their arms and "join our side immediately."

A Khmer Rouge broadcast monitored in Bangkok contained the first report of continued fighting in Cambodia since the Communist-led rebels captured Phnom Penh on Thursday.

Reliable military sources in Bangkok said most of Cambodia's provincial towns and capitals were surrendering to the insurgents.

The Khmer broadcast said:

"The new traitors' committe established last week and which stubbornly chose to resist our forces has totally collapsed. Some have fled the country but most have had their heads cut off."

The reference was to the seven-man "supreme committe" established prior to the fall of Phnom Penh and headed by Lt.-Gen. Sak Suthsakhan, the only high government official known to have left Cambodia.

The fate of Premier Long Boret, No. 2 man in the committe of political and military leaders, was unknown. Some reports said he had escaped to Thailand, but relaiable sources said he was caught by the Khmer Rouge as he tried to flee from Phnom Penh with his family.

Diehard troops loyal to the former Cambodian government have withstood rebel attacks on several provincial capitals, a clandestine Khmer Rouge broadcast reported today, but the Communist-led troops extended their authority to the border with Thailand.

The Khmer Rouge shortwave broadcast monitored in Saigon was the first official indication that resistance to the rebel takeover of Cambodia was being met with armed opposition.

Meanwhile United Nations Children's Emergency Fund officials say the Lon Nol government gouged thousands of dollars from UNICEF for shipping charges on milk for Cambodian children.

Early in April, the Phnom Penh government forced UNICEF to ship emergency powdered milk supplies to Phnom Penh on the state airline, Air Cambodge, at high freight rates when free transportation was avaialble, said Alastair Matheson, UNICEF deputy information chief.

WORDPLAY

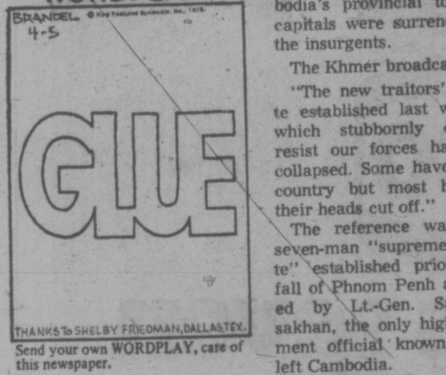
BRANDEL 4-5
© King Features Syndicate, Inc., 1975
GLUE
THANKS To SHELBY FRIEDMAN, DALLAS, TEX.

Send your own WORDPLAY, care of this newspaper.

Saturday Features

Audrey Johnson	22
Chess	43
Church	46, 47
Gardening	44
O.C. Soccer	2
Rolling Stone	21
Stray Feathers	3
Travel	12-15

INDEX

	Page
Births, Deaths	26
Classified	26-36
Comics	6
Entertainment	21-23
Family	41-43
Finance	8, 9
Sports	18, 19
TV. Radio	27

NEWS BRIEFS

Bombs Hit Firms

TOKYO (UPI) — Two bombs exploded simultanteously in Tokyo and Amagasaki near Osaka early today, shattering windows and wall plaster in the offices of two international companies. There were no injuries.

Police said they believed the bombs were planted by a radical leftist group that accuses Japanese businessmen of exploiting Southeast Asia.

India Satellite

MOSCOW (AP) — India entered the space age today by launching its first earth satellite with the help of a Soviet carrier rocket, the two governments announced.

Mail Talks On

OTTAWA (CP) — Negotiators for the Letter Carriers' Union and the post office are expected to continue contract talks this weekend to find a settlement for 16,000 mailmen, a post office spokesman said Friday.

Tornado Hits Town

JACKSON, Tenn. (UPI) — A tornado striking just before midnight Friday killed one person, injured about 60 others and caused extensive damage in this west Tennessee town that was raked by another twister less than a month ago.

Inmates Hold Jail

WASHINGTON (UPI) — A group of about 10 inmates, some of them armed, took over a maximum security cellblock in the city jail today and were holding 11 hostages in an apparently unsuccessful mass escape attempt. More than 100 city policemen armed with rifles and tear gas ringed the 103-year-old facility, but officials said there were no plans at present to storm the jail.

Ottawa Bomb Defused

OTTAWA (CP) — An explosive device was found at the headquarters of the national defence department here Friday night and was dismantled a defence department spokesman said.

The device, consisting of a tin of black powder, two batteries, a kitchen timer and a flashbulb-detonator in a leather bag, was found shortly after a bomb threat was phoned into the Ottawa police department at 9:38 p.m. EST.

The headquarters building was evacuated of personnel, largely cleaning staff, and the device was removed by the armed forces explosive ordinance dismantling team, the spokesman said.

It was the second bomb threat received in two days. On Thursday evening, the department's security office received a bomb threat by telephone but no device was found.

There was no indication who might have planted the device, which was found on a window sill of the ground-floor security office, located in the north tower of the new headquarters building along the Rideau Canal in downtown Ottawa.

The brown leather bag had two handles and the zipper was closed halfway. It measured approximately 10 inches by 12 inches by three inches, the spokesman said.

The whole area surrounding the headquarters building was apparently sealed off while the investigation was under way.

The bomb was jointly dismantled by police and the armed forces, he said. It was a genuine explosives device and not a dummy.

—Irving Strickland photo

NAVAL DESTROYERS HMCS Restigouche, in foreground, HMCS Kootenay and HMCS Terra Nova pulled in to Esquimalt dockyard today after completing international naval exercises off the Philippines. Family and friends gathered at the dock to greet the sailors. Ships were to have been at sea until June, but the exercises were scaled down when U.S. warships were diverted to Vietnam and resulted in an early return.

COMMISSIONER SET FOR HYDRO DISPUTE

VANCOUVER (CP) — Labor Minister Bill King has appointed an industrial inquiry commissioner in the dispute between B.C. Hydro and local 258 of the International Brotherhood of Electrical Workers.

Both parties agreed Friday to submit any recommendations made by commissioner Clive McKee to their principals.

The IBEW represents 2,500 B.C. Hydro electrical workers.

Earlier this week, workers were off the job for two days to attend study sessions. The workers approved a decision of their negotiators to reject Hydro's last contract offer.

Indians Block Road, Train

PRINCE RUPERT (CP) — Demonstrations by bands of B.C. Indians Friday closed a road into the Kitsequecla Valley, about 120 miles northeast of here, and halted a British Columbia Railway train.

The Kitsequecla Indian band blockaded the road near Skeena Crossing. Chief Ken Russell said the blockade would be manned 24 hours a day and a similar blockade is planned for the only other entrance to the valley.

He said the demonstration was intended to be peaceful.

Members of the Shalalath band stopped the passenger train for about 30 minutes about 20 miles southwest of Lillooet.

"We have waited for a hundred years so a little delay for you won't be any hardship," Chief Victor Adrian told passengers, while men, women and children sat on the railway track, forcing the train to halt.

"Next time we may blockade the line at every station all the way down to Squamish," he said.

B.C. Indians are protesting negotiations with the government over 36,000 acres of land which the bands are claiming. The McKenna-McBride commission, a federal-provincial body, took the land from the Indians in 1916.

Probe Urged

CHILLIWACK (CP) — Canadian National Railways will be asked for better security safeguards as a result of theft of 10 hand grenades from a train, according to RCMP.

Staff-Sergeant R. V. Alcock said it was disgraceful that no padlock was used on the CN car which was sealed with a piece of heavy gauge wire around the door hasp and a regular metal car seal.

"You better believe there will be something said," St.-Sgt. Alcock replied when asked if CN policy for munitions shipments would be questioned.

Two of the 10 hand grenades stolen from the rail shipment of 300 have been recovered, police said today.

The first of the two grenades was found Friday after a tip from an anonymous phone call. Police said another call Friday night led to discovery of the second grenade.

A police spokesman said it was the same male caller both times.

'Wrong Place' For Line

PRINCE GEORGE (CP) — A B.C. Railway report is expected to show a line extension may be in the wrong place, according to the Citizen.

The evening newspaper, in its Friday edition, also says the study is expected to say that nearly 100 miles of the 420-mile extension from Fort St. James in central B.C. passes through non-productive country near the Upper Skeena River and Little Klappan River.

The study examines the history of the government-owned railway, especially the construction costs of the two extension lines — the one running northwest from Fort St. James to Dease Lake and the other running northeast from Prince George to Fort Nelson, the most northern B.C. municipality.

The Citizen says the report will show that the Fort St. James-Dease Lake line is too far from major mineral outcroppings and timber to be profitable and that potentially low freight volumes can be expected.

Planning and construction on both extensions started under the former Social Credit administration of W. A. C. Bennett.

Economic Development Minister Gary Lauk has told the Legislature that a report being prepared for the government will show "the operation of the railroad over the past 20 years was a story of incompetent bungling" and that Premier Barrett, also railway president, will disclose a "scandal of great magnitude."

The Citizen says the report is expected to show that Bennett personally chose the routes for the two extensions.

A separate accounting report by Peat, Marwick, Mitchell and Co. of Vancouver, is expected to show that construction costs on the two extensions will triple original estimates, says the Citizen.

Barrett refused comment Friday on the newspaper story as did Alf Nunweiler, minister responsible for northern affairs and a railway director.

Sidney Rats Really Muskrats, Naturalist Claims

Muskrat . . .

A "huge rat" killed by a dog in Sidney this week and another rat which frightened a woman in her home are probably not rats at all, but muskrats, a Victoria naturalist said today.

The appearance of the animals in Sidney raised fears that rats were breeding in a water-filled storm drain and could be carrying diseases.

"That 'huge rat' is a normal part of our precious protected wildlife ecology," said Frank Beebe, of 7619 East Saanich Road. Beebe is now retired, but he worked for 22 years as artist illustrator for the provincial museum.

"Those people should be delighted to have a muskrat near their homes. It's a part of our ecological heritage," he said.

The "rats" are apparently living in an open storm drain which runs between two houses on Malaview Ave., in Sidney.

Mrs. Janice Blanchard of 2357 Malaview said she was working in her kitchen last week when the animal, which she described as a large rat between 18 and 20 inches long, including the tail, ran across her feet and into the living room.

She took her one-month-old baby and waited at a neighbor's place until her hus-

See THOSE Page 2

. . . or rat?

Elderly Die In Boat Fire

COLOGNE (UPI) — A Dutch excursion boat carrying more than 100 passengers, including elderly paraplegics in wheelchairs, burst into flames and sank early today in what officials called the worst Rhine river accident in history.

Local German government chief Guenter Heidecke said at least 15 persons were trapped in the half submerged wreck and as many as 27 may have died.

Another City Falls To Hanoi Advances

Times News Services

SAIGON — Tank-led North Vietnamese troops today took control of the coastal city of Phan Thiet, the 19th province capital to fall to the Communists and a key government defence point, military sources said.

South Vietnamese forces had hoped to establish a beachhead for counterattacks on the fallen central coast from Phan Thiet, 100 miles east of Saigon on Highway 1.

With 15 North Vietnamese divisions now moving into position on three sides of Saigon, top U.S. defence specialists say the start of heavy and widespread attacks on South Vietnam's capital and its outskirts appears likely within a day or two.

Some officials here believe that even if Saigon's remaining outnumbered forces fight bravely, they will be overwhelmed in three weeks at the most and the last battle of the second Indochina war will be over.

Cables from the U.S. Embassy in Saigon report Communists are committing widespread and indiscriminate atrocities in areas seized from South Vietnamese control, administration officials said Friday.

One report told of a massacre of 300 South Vietnamese officials and another of the killing of a senior police officer in front of his mother, herself killed when she protested.

The officials raised the spectre that the atrocities might be the prelude to a general bloodbath.

Britain and its Common Market partners have turned down Henry Kissinger's plea to condemn Hanoi on the grounds that it would be an empty gesture.

European diplomats have told the secretary of state they would undertake measures that could have a practical influence on the course of events. But blaming North Vietnam for violating the Paris accords, it is said, would only advertise the powerlessness of the West.

STARGAZING SEASON OPENS

Saturday night star-gazing is back for another season.

Tonight the Dominion Astrophysical Observatory in Saanich will be open to the public from 8 to 10 p.m., and visitors are welcome every Saturday night until October, says an observatory official.

But next Saturday, April 26, the hours change from 9 to 11 p.m. with the introduction of daylight saving.

The observatory normally opens its doors to the public on the first Saturday in April, but repairs dictated a later opening this year.

MD Warning

WINNIPEG (CP) — Doctors in Manitoba have threatened to withdraw all but emergency services unless the provincial government comes to terms with 70 of their colleagues in the public service.

Suffragettes Make A 1975 Comeback

LONDON (AP, — Four women chained themselves in suffragette-style, to iron railings near Parliament today to protest "inadequacies" in a sex discrimination bill now before the House of Commons.

The demonstration was staged only yards away from the statue of Emily Pankhurst, leader of the militant suffragette movement that won British women the vote in 1918.

The four women chained themselves after other protesters hurled bricks wrapped in women's lib posters through windows at the ruling Labor party's headquarters and British Broadcasting Corp. headquarters.

Police later freed the four protesters by cutting their chains then arrested them.

A dozen other protesters also were detained as they paraded outside Parliament with banners.

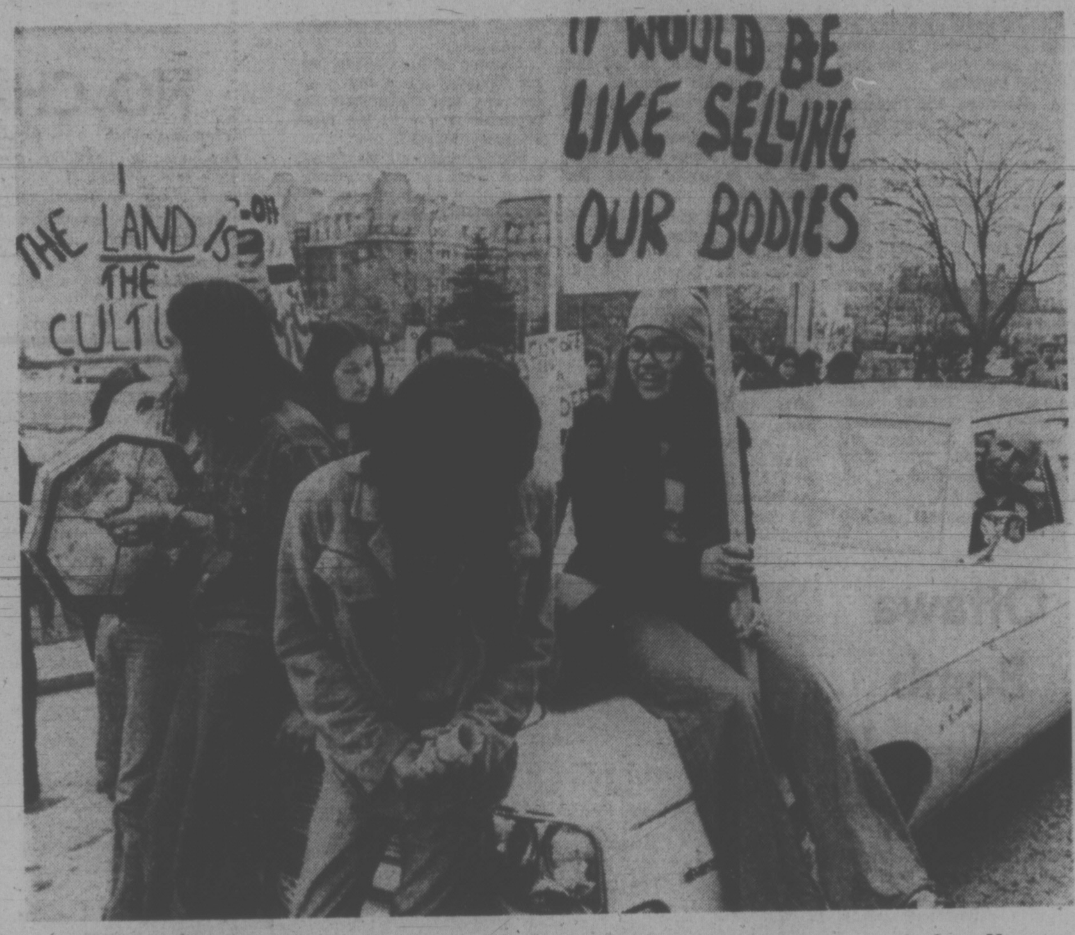
THE LAND IS THE CULTU
IT WOULD BE LIKE SELLING OUR BODIES

YOUNG INDIAN demonstrators hopped on the hood of Times photographer Irving Strickland's car during protest in front of legislature Friday. Pickets slid off after car speeded up then braked quickly. Group of about 100 Indians, mostly from Vancouver Island, were protesting government inaction over cut-off land claims.

O.C. SOCCER RESULTS

LONDON (CP) — Results of soccer games played Saturday in Britain:

ENGLISH LEAGUE

Division I

Birmingham 1 Luton 4
Carlisle 1 Wolverhampton 0
Everton 2 Sheffield U 3
Leeds 2 Ipswich 1
Leicester 0 Derby 0
Man City 2 Burnley 0
Middlesbrough 1 Liverpool 0
Queen's PR 0 Arsenal 0
Stoke 0 Newcastle 0
Tottenham 2 Chelsea 0
West Ham 1 Coventry 2

Division II

Blackpool 0 Aston 3
Bolton 1 Hull 1
Bristol R 1 York 3
Fulham 2 Portsmouth 2
Norwich 3 Notts F 0
Notts C 2 Man United 2
Oldham 0 Orient 0
Sheffield W 1 Oxford 1
Sunderland 3 Bristol C 0
West Brom 2 Cardiff 0

Division III

Aldershot 0 Walsall 0
Blackburn 2 Chesterfield 0
Brighton 2 Huddersfield 0
Charlton 0 Bury 1
Colchester 2 Preston 2
Crystal P 4 Bournemouth 1
Grimsby 2 Wrexham 1
Hereford 1 Gillingham 1
Plymouth 1 Port Vale 1
Swindon 3 Halifax 1
Watford 0 Peterborough 3

Division IV

Barnsley 1 Darlington 1
Cambridge 2 Scunthorpe 0
Chester 3 Southport 0
Doncaster 4 Bradford 1
Lincoln 1 Brentford 1
Mansfield 1 Workington 0
Newport 1 Crewe 1
Rotherham 3 Rochdale 1
Shrewsbury 2 Reading 0
Swansea 0 Exeter 2
Torquay 2 Hartlepools 1

SCOTTIS HLEAGUE

Division I

Aberdeen 4 Clyde 1
Airdrie 2 Kilmarnock 2
Arbroath 1 Rangers 2
Ayr 3 Dunfermline 2
Celtic 1 Dundee 2
Dumbarton 2 Hibernian 3
Dundee U 1 Morton 0
Hearts 4 Motherwell 1
Partick 0 St. Johnstone 0

Division II

Alloa 1 Clydebank 0
Brechin 3 Albion 2
Cowdenbeath 2 Queen's Pk 0
East Fife 1 Stirling 1
Falkirk 1 Raith 0
Hamilton 2 Montrose 1
Meadowbank 0 Stenhousemuir 2
Queen of S 2 East Stirling 0
St. Mirren 2 Forfar 0
Stranraer 2 Berwick 2

FRIDAY GAMES

ENGLISH LEAGUE

Division II

Southampton 3, Millwall 2.

Division III

Tranmere 2, Southend 1.

Division IV

Stockport 1, Northampton 0.

CAMOSUN COLLEGE
Community Education Service

PLAYGROUND LEADERSHIP TRAINING

A course designed to develop Playground Leaders who will be capable of teaching activity skills and who will have an understanding of the values and purpose of a summer playground program.

7-9 p.m., Tues. and Thurs., May 6-June 5
9 a.m.-3 p.m., Sat., May 10
9 a.m.-3 p.m., Mon. thru Thurs., June 23-26

45 HRS. INSTRUCTION—FEE $28.00

SEIKO
The Automation Age Watch

Automation-age accuracy in a neat, new TV shape case. Self winding, instant-set day/date calendar. Stainless steel, midnight blue dial with luminous markers. Adjustable bracelet. Unconditionally guaranteed for one year. Liberal Trade-In allowance on your old watch.

$110

BUDGET • CHARGEX • MASTER CHARGE

1209 Douglas St. 385-1911

VANCOUVER
PARK ROYAL
BRENTWOOD

KELOWNA
KAMLOOPS
CHILLIWACK

Grassie Fairbanks
Since 1885

THOSE SIDNEY RATS 'NOT RATS AT ALL'

Continued from Page 1

band returned from work, cornered the animal in the basement and killed it.

The Blanchard's next door neighbor John Brykowski, who lives on the other side of the storm drain ditch, said his German Shepered slipped its leash Thursday night and killed another of the animals from the ditch.

Brykowski kept the animal's body and it was shown on a television news program Friday night, which Beebe watched.

He said today that from what he saw on television, the animal appeared to be a muskrat.

He said it was too big for a rat, but just the right size for a muskrat and that the tail is a muskrat's tail, not a rat's.

"A rat tail is round, but a muskrat tail is flattened vertically, more of an oval shape than round. The animals look alike because they're both rodents, but muskrats are harmless. They're not filthy or any of those nasty things."

Muskrats are aquatic animals, which would account for their presence in the water-filled storm drain, but they live on vegetation and do not carry diseases as rats do, Beebe said.

The muskrats are only to be killed by trappers who can trap them under permit, and in terms of economic return, are one of the most valuable fur-bearing animals in the country. The annual take of muskrat skins seldom falls below two million.

Neither Mrs. Blanchard nor Brykowski were available for comment today.

Only One Suspect Gets Bail

Bail was set at $2,000 with one or two sureties in Victoria provincial court Friday for Daniel Hugh McIssac, 19, one of two men charged with the armed robbery of a Victoria man last Sunday.

However, Judge William Ostler denied bail for co-accused Rodney Trevor Johnson, 23.

At the request of defence counsel Doug Christie, Ostler ordered a ban on publication of the bail application proceedings.

The pair was arrested at their home at 1166 Summit Tuesday and charged the next day with robbing a man of his wallet at gunpoint early Sunday morning on Cloverdale..

A preliminary hearing into the incident was set to begin April 28.

Ostler also set June 20 the date for a trial for Johnson on a charge of hit and run stemming from an incident last July 1.

A new charge of fraudulent use of a credit card was read against McIssac and Ostler granted him a week's remand to consider plea and election of trial method.

the weather

A Pacific weather disturbance moving southeastward across B.C. overnight was accompanied by rain and brisk northwesterly winds in coastal areas. A few snowshowers persisted along the north coast. Elsewhere skies were cloudy.

Showers and cloudy skies will be present in many areas today. However skies will begin to clear later today as a ridge of high presure builds inland.

The next Pacific disturbance will spread more cloud over north coastal areas later on Sunday. However most other areas will be sunny but cool.

PUBLIC WEATHER OFFICE
10 A.M. FORECASTS
Valid Until Midnight Sunday

Greater Victoria, East Vancouver Island: Today, cloudy becoming clear by evening. Fresh northwesterly winds. Sunday, sunny. Little change in temperature. Highs both days about 12C. Lows tonight near 1C.

North and West Vancouver Island: Today, cloudy with sunny periods. A few showers. Tonight, clearing. Sunday, sunny. Little change in temperature. Highs both days 8C to 10C. Lows tonight about 1C.

Greater Vancouver: Today, mostly cloudy becoming sunny near noon. Brisk westerly winds. Sunday, sunny. Little change in temperature. Highs both days near 12C. Lows tonight about 1C.

TEMPERATURES
Yesterday

	Max.	Min.	Precip.
Victoria	10	7	.07
Normal	13	6	—
One Year Ago			
Victoria	13	7	—
ACROSS THE CONTINENT			
St. John's	5	1	.06
Halifax	13	2	.07
Fredericton	17	5	—
Charlottetown	4	1	—
Montreal	12	9	—
Ottawa	14	4	—
Toronto	19	12	—
North Bay	13	7	—
Churchill	9	13	—
The Pas	3	6	—
Alert	—24	—30	—
Kenora	4	1	.11
Winnipeg	4	2	.30
Brandon	5	0	.07
Regina	6	4	—
Saskatoon	6	4	—
N. Battleford	7	4	—
Swift Current	4	4	—
Medickne Hat	5	3	—
Lethbridge	7	1	—
Calgary	13	3	—
Edmonton	10	2	—
Cranbrook	14	6	—
Penticton	17	7	—
Revelstoke	13	3	—
Vancouver	12	6	.16
P. Rupert	7	1	.47
Stewart	6	2	.03
Tofino	9	4	.41
Comox	12	4	.18
Prince George	10	0	.12
Williams Lake	13	0	.02
Mackenzie	9	0	.01
Kamloops	17	8	—
Dawson City	3	6	—
Whitehorse	6	6	—
Fort Nelson	18	2	—
Fort St. John	14	2	—
Peace River	16	3	—
Inuvik	14	19	.21

U.S. Temperatures: Chicago 20, 5; Minneapolis 7, 2; New York 17, 11; Miami 29, 26; Washington 22, 20; Los Angeles 18, 9; San Diego 18, 11; San Francisco 13, 10; Denver 6, 0; Las Vegas 20, 8; Honolulu 28, 21.

CITY'S WEATHER RECORD

Sunshine April	124.2 hrs.
Last April	99.5 hrs.
Normal (30 Years)	112.4 hrs.
Sunshine, 1975	434.6 hrs.
Last Year	415.0 hrs.
Normal (30 Years)	.79 ins.
Precipitation April	.58 ins.
Last April	.70 ins.
Normal (30 Years)	.78 iuns.
Precipitation, 1975	10.48 ins.
Last Year	12.67 ins.
Normal (30 Years)	9.88 ins.

SUNRISE, SUNSET SUNDAY
(Pacific Standard Time)
SUNRISE 5:15 SUNSET 19:11

TIDES AT VICTORIA HARBOR

	Time H.M.	Ht. Ft.	Time H.M.	Ht. Ft.	Time H.M.	Ht. Ft.	Time H.M.	Ht. Ft.
19	02.20	7.5	05.25	7.8	15.00	2.6	23.50	8.0
20	04.15	6.9	07.45	7.2	16.00	3.1	23.50	8.1
21	05.15	6.0	09.50	6.9	17.00	3.7		
22	00.10	8.2	06.10	5.0	11.45	6.9	17.55	4.4
23	00.20	8.4	07.00	3.8	13.00	7.1	18.55	5.1
24	00.50	8.6	07.45	2.8	14.25	7.2	19.40	5.8

TIDES AT SOOKE HARBOR

	Time H.M.	Ht. Ft.	Time H.M.	Ht. Ft.	Time H.M.	Ht. Ft.	Time H.M.	Ht. Ft.
19	01.05	7.0	05.55	8.2	14.30	3.2	22.10	7.5
20	02.45	6.5	07.15	7.7	15.25	3.5	22.30	7.8
21	04.10	5.6	09.05	7.4	16.30	3.9	22.50	8.1
22	05.05	4.6	10.40	7.3	17.00	4.3	23.15	8.6
23	06.00	3.4	12.10	7.3	18.00	4.7	23.55	9.0
24	07.00	2.4	13.10	7.3	18.40	5.2		

TIDES AT FULFORD HARBOUR

	Time H.M.	Ht. Ft.	Time H.M.	Ht. Ft.	Time H.M.	Ht. Ft.	Time H.M.	Ht. Ft.
19	00.05	10.4	06.10	8.2	08.50	8.5	16.35	3.0
20	00.40	10.4	07.00	7.4	10.45	8.1	17.30	3.6
21	01.20	10.5	07.35	6.4	12.35	8.1	18.45	4.3
22	01.45	10.6	08.25	5.2	14.10	8.6	19.50	5.1
23	02.15	10.6	09.00	4.0	15.30	9.2	20.50	5.8
24	02.50	10.6	09.35	3.0	16.30	9.8	21.40	6.6

Girl Charged In Robbery

A 17-year-old girl was charged in Victoria provincial court Friday with being an accessory to the $19,000 armed robbery of a Saanich liquor store employee last Saturday.

Patricia Gelineau of Vancouver was remanded to next Friday.

Judge William Ostler ordered her release from custody upon her entering a $1,000 recognizance bond and agreeing to twice weekly reporting to the probation service.

5-Inch Continuous
GUTTER
in baked enamel
10% OFF
Takes care of itself for 20 years!
479-3232
FREE ESTIMATES
B.C. ALUMINUM

TEXACO

announces seven protection plans to guarantee your home comfort.

1 Systematic Delivery Control
It's our business to know more about your home heating needs than you do. We pre-determine your daily fuel consumption based on local temperatures and weather forecasts so we know when we're needed. Isn't that a comforting thought?

2 Comprehensive Protection
Here's an annual plan worth looking into—particularly if your furnace is beginning to feel its age. For $59.95 we'll replace any of the 25 vital parts of your furnace—or supply you a whole new furnace, if that's what it takes. We'll also tune your furnace next summer so that it'll hum along next winter. And you'll get emergency service whenever you need it. (An emergency service call costs $11.00 but we'll come running as often as needed for no extra charge.)
The price: $5.99 for 10 months.

3 Parts and Service Protection
Maybe your furnace isn't ancient. Maybe it's middle-aged. In that case this is the annual plan for you. For $37.95 we'll replace any of those 25 vital parts, we'll tune-up your furnace next summer and we'll give you all of those $11.00 emergency calls you need at no extra cost.
The price: $3.80 for 10 months.

TEXACO SERVICE KIT

4 Parts Replacement Protection
Here's an annual plan that, for $15.95, will protect you against the breakdown of any of those 25 vital furnace parts. Sorry, labour and emergency calls are not included.
The price: $1.60 for 10 months.

5 Unconditional Service Guarantee
If you prefer a "pay-as-you-go" way of doing business, that's fine with us. We'll still guarantee any parts (and our labour) for 30 days. Unconditionally.

6 10-Month Budget Terms
Why weigh yourself down with heavy payments, for five winter months, when you can lighten the load by paying for your fuel oil in 10 monthly installments starting each September. There are no interest charges added so it won't cost you an extra red cent.

GUARANTEE ONE YEAR

7 Guaranteed Equipment
We have a line of excellent home comfort equipment that includes forced air furnaces, water heaters, power humidifiers, de-humidifiers and pool heaters. We guarantee all of this equipment for one year—so we make sure it all meets our most exacting standards.

Call Texaco Home Comfort listed under "Oils Fuel" in the yellow pages.

TEXACO
Home Comfort

Note: Protection plans subject to acceptance following an inspection of the heating equipment.

STRAY FEATHERS
harold hosford

Daphne: Early Bird Got Carrots

Plunk a Sandhill Crane down at Swan Lake and you've got a first-class avian curiosity. Move the same bird across Douglas to the community gardens and you've got a damned nuisance.

That, in a few words, is the story of Daphne, Victoria's only Sandhill Crane.

Daphne arrived on the scene, much to the joy of local birders, early last winter and settled into a life of comparative ease on the shores of Swan Lake. Except for frequent interruptions to this idyllic existence from Daphne apparently found life satisfying because she chose to stay.

She was photographed, sketched, watched and recorded with a diligence birders reserve for their very best finds. You see Daphne was a rarity, the only one of her kind to be seen around Victoria this winter and one of the few bona fide Sandhill Cranes to check into Victoria in recent years.

But about a month ago Daphne shifted her allegiance from Swan Lake to the then flooded gardens of the community plots on the west side of Douglas. The waterlogged condition of the plots at the time precluded any immediate conflicts but there was trouble ahead for Daphne.

While the gardeners were still deep in their seed catalogues, Daphne was deep in their gardens.

To make a long story short, spring finally came, the rains ceased, the gardens began to dry and the gardeners emerged to find Daphne in control of the field.

At first she was regarded with little more than indifference. But that was before the case of the holey carrots!

It seems, as the gardeners got their backs into their work they discovered that Daphne had been getting her beak into their carrots — the ones left to winter in the ground. Indifference quickly changed to animosity as Daphne's depredations were exposed.

Unable to pry the well-embedded carrots from their earthy haven, Daphne had resorted to drilling. And from what I hear she didn't have too many dry holes.

Fortunately — for Daphne — the damage was not widespread and, even among the gardeners, she had her supporters. So, short of the occasional jacket tossed her way, or rake swung at her, or explosion of vituberation directed at her, she was allowed to stay and the gardeners returned to their tilling.

Once the newly-turned earth began to appear, Daphne showed a completely new face. Where vegetation had once been the mainstay of her diet, meat — in the form of grubs and earthworms — now took the spotlight. The carrots were left to their rightful owners.

Daphne's new-found interest has been reflected in a general improvement in her status among her gardening associates, a status which produced her endearing name.

For the time being Daphne has been accepted — in some quarters reluctantly — as a charter member of the Community Garden Association and as long as she devotes herself to matters animal, her membership will remain in good standing.

Looking ahead, Daphne can expect to sever her new-found association as the biological forces at work within her draw her back to her birthplace. By her plumage she is a yearling and may not yet be ready to assume the responsibilities that are her birthright.

On the other hand; Daphne might actually be Dan putting a whole new colour on the future.

If, as expected, she, or, he, leaves — probably by the end of the month — no further conflict is anticipated. If on the other hand, Daphne is still here when the peas sprout, the once-voiced threat of one gardener "If I had a gun I'd shoot her" may come to pass.

It's up to you now, Daphne.

★

Whoopers Evade Rescue Try

WASHINGTON (AP) — Federal and state wildlife officials are trying to steer flocks of nearly extinct whooping cranes from a disease-plagued resting spot in Nebraska. But some of the birds slipped in anyway.

Nine of the last 49 whoopers surviving in the wild apparently ignored ground scare devices Friday and landed on the Sacramento game management area near Kearney, Neb., where more than 15,000 waterfowl already have died from an outbreak of avia cholera.

The whoopers, in the midst of their annual spring migration from Texas to Northern Canada, also were to have been harassed from the game area by light aircraft operated by the interior department and the Nebraska Fish and Game Commission.

But a heavy, freezing rain prevented the planes from taking off, an interior department spokesman said.

The nine whoopers landed for an overnight stay on a marshy area of the game area known as the Funk Lagoon.

"The problem is, that is the hotest cholera place in the area," the spokesman said. "Two to three dozen ducks a day are dying on that lagoon."

The spokesman said he could not speculate as to whether brief contact with diseased ducks would be sufficient to infect the whoopers.

The rest of the cranes are "hunkered down in Kansas" by the poor weather, the spokesman said.

Death Penalty Top RCMP Topic

OTTAWA (CP) — Divisional representatives bargained for better wages and working conditions for 16,000 RCMP this week but said Friday the over-riding rank-and-file concern seems to be capital punishment.

The 18 representatives elected by Mounties in 16 divisions across the country discussed the subject with Solicitor-General Warren Allmand on Wednesday, they sat down with him again for three hours Thursday night.

Allmand is an abolitionist and the Mounties tend to be retentionists but hard lines were not drawn, the RCMP spokesman indicated.

The Mounties regard the death penalty as a deterrent that could save their lives. Two members of the force were shot and killed in the last 18 months but "you can't statisticize the near misses," Staff-Sgt. Harry Krykul, representing Mounties on British Columbia's lower mainland, said in an interview.

Capital punishment is a topic of conversation among Mounties when they get together "but it's more of a concern when he's out at night and stops a car," Staff-Sgt. Dob Dean, representing Northern B.C., said.

The divisional representatives, meeting this week with RCMP Commissioner Maurice Nadon at headquarters here, say their "company union" is working well.

The system was started in 1972 but was refined last year after Mounties met to discuss joining or forming a certified union.

The refinements include an overtime pay system that began six months ago and allows a Mountie to take time-off or cash when he works extra hours.

Sausages Recalled

OTTAWA (CP) — Two lots of German-made canned sausages have been recalled voluntarily from the Canadian market because tests showed high levels of bacterial contamination, the health department announced Friday.

The product, described as small sausages in brine, carries the label, Stockmeyer Jagerwurstchen, and is manufactured in Versmold, West Germany, by Stockmeyer KG, the department said in a news release. The product is distributed in Canada by D. Ashley Co. Ltd. of Toronto.

The recalled lots bear the numbers 3574 JW and 17574 JW, embossed on the lids of the 9¾-ounce cans.

No cases of illness have been reported to the department.

Consumers who have samples of these two lot numbers are advised not to eat them and to return the cans to the place of purchase.

Canadian Missionaries In PoW Camp

Relatives of a Victoria man are being held in a prisoner-of-war camp in the Central Highlands of Vietnam.

Norman Barton of 2921 Glasgow, was told by his parents Friday that his sister Joan Johnson and her husband Norman, both missionaries in Vietnam, are being held in the POW camp with other American missionaries and some U.S. and South Vietnamese government officials.

Barton's parents in Hamilton, Ont. received the news both from the Canadian external affairs department and the mission for which the Johnsons work.

The Johnsons normally keep in touch with their family through letters and tape recordings, but all news stopped last month when the Central Highlands area, where they had been teaching, fell to North Vietnamese forces.

An external affairs department representative told the Bartons that both the Canadian and American governments were working for the Johnsons' release.

Summer Job Fund Boosted by $13M

OTTAWA (CP) — An additional $13.4 mililon has been poured into the federal student summer employment fund but officials here say it will be up to private enterprise to meet the demand for jobs from about 1.5 million students.

That's 500,000 more jobseekers than were on the market last summer, when student unemployment was 3.7 per cent in August and only 38,000 of the 1,021,000 students who wanted to work were jobless.

Manpower Minister Robert Andras budgeted $66.8 million in late winter to provide jobs for students but recently boosted this to $80.5 million as unemployment in general rose to 7.2 per cent for March.

The largest share, $36.5 million, goes to Opportunities for Youth, which Cam Mackie, director-general of the department's job creation branch, describes as a "fine tuning economic tool."

It is part of a new federal approach devised in 1970 when student unemployment rose to 17 per cent or double the 1969 figure.

Using formulas designed to feed funds into areas of greatest need, the youth program has tended to reflect the state of employment in general. If jobs are scarce, the budget is higher.

Last year it was $29 million, the year before nearly $40 million. This year 4,500 applications will have been approved by the end of the month, creating 30,000 jobs.

Louise Robert, OFY's director, says there have been 9,000 applications but even if OFY was able to fund more than 4,500, most of the rest wouldn't qualify for one reason or another.

About 2,500 applicants have been informed their projects have been approved and cheques will begin going out by the end of the month. A few projects begin in early May but most start in June.

A rural shift marks this year's program and Ms. Robert says that as a result, many of the projects involve recreation. Although the budget is $7.5 million higher than last year, only 2,500 more jobs will be created, partly because those working will get raises of $20 a week.

capital scene

The Canada China Friendship Association will present the films A Brilliant Spectacle, which follows the Asian, African and Latin American table tennis teams as they visit China and Archeological Finds in the Han Tomb, a description of the contents of the 2100-year-old tomb of the wife of the Lord of Tai today and Sunday at 8 and 2 p.m. at the Canada China Friendship hall, 535 Fisgard St.

Works by Victoria artist Mel Hughes will be exhibited from Monday, April 21, to Friday, May 2, at the Emily Carr Arts Centre, 207 Government Street.

The Municipal Chapter, I.O.D.E., will meet Monday, April 21, at 7:45 p.m., at 1046 Fort St.

Major John Hebden Gillespie chapter, I.O.D.E., will meet Tuesday, April 22, at 8 p.m., at the residence of Mrs. J. J. Moffitt, 2508 Eastdowne Road.

Lansdowne pre-school has vacancies for three and four-year-old children three afternoons a week beginning in September. Persons interested are invited to an open house Tuesday, April 22, from 1 to 3 p.m., at St. Albans Hall, 1468 Ryan St.

North Saanich School will hold its Spring Fair Tuesday, April 22, from 7 to 9:30 p.m., at the school, 10475 McDonald Park Road.

Arthur Ashe, Vancouver Island representative of the Electrical Contractors Association of British Columbia, will speak on problems of increased productivity in industry at a meeting of the Victoria Electric Club Tuesday, April 22, at noon, at the Crest Motel, 455 Belleville St.

The Esquimalt Golden Age Club will meet Wednesday, April 23, at 1:30 p.m., at St. Paul's Church hall, 1379 Esquimalt Road.

Voters of Central Saanich will elect directors of the Central Saanich Ratepayers Association at a meeting Wednesday, April 23, at 8 p.m., at Keating Elementary School.

The View Royal Garden Club's spring flower show will be held Thursday, April 24, in All Saints parish hall, Stewart Avenue. Judging begins at 7:30 p.m.

Dr. Arthur Porter, advisor to the Federal Government on environmental problems, will speak on The Politics of Hope at a meeting of the Men's Canadian Club Friday, April 25, at noon, at the Strathcona Hotel and at a meeting of the Women's Canadian Club at 2 p.m. in the Crystal Ballroom, Empress Hotel.

The Centaurea Unit of Garden City United Church will sponsor a rummage sale Friday, April 25, from 10 a.m. to noon, at the church hall, 4054 Carey Road.

Miriam Temple No. 2 Daughters of the Nile will hold its Spring Fashion Show by Miss Frith's Tuesday, April 29, at 2 and 8 p.m., at St. Marys Church hall, 1701 Elgin St.

The Electric Club will hold its 29th annual golf tournament and banquet Wednesday, May 28, with tee-off time between 11 a.m. and 1 p.m., at the Royal Colwood Golf Course.

GREEN CROSS
Weed'n Feed
20-10-5
With KILLEX
GREEN CROSS

For killing weeds and fertilizing lawns...

Get Green Cross lightweight Weed'n Feed with Killex.
Its double-action formula eliminates weeds and provides balanced feeding to make your lawn grow.

- For killing weeds — Weed'n Feed contains Killex, the effective herbicide that controls over 15 varieties of lawn weeds — including stubborn chickweed, clover, plantain and dandelions.
- For fertilizing lawns — Weed'n Feed contains two types of nitrogen for growth and greening — plus potash for sturdy root structures, and phosphorous for structural strength to both roots and leaves.
- One easy-to-carry 22-lb. bag covers 5000 square feet of lawn.

One of 61 problem solving products from Green Cross.

GREEN CROSS
The lawn and garden problem solvers.

22-lb. Bag
WEED 'N' FEED
7.95

CHARGEX

Open 9 to 5:30 Daily, 10 to 5 Sundays
CLOSED WEDNESDAYS

Cedar Hill
NURSERY and GARDEN CENTER
1551 Cedar Hill Cross Road — ½ B/W. of Shelbourne

HEARING TESTS
SET FOR
VICTORIA AREA

Free electronic hearing tests* will be given by RON GERMAIN, Certified Hearing Aid Audiologist, at the Beltone Hearing Aid Service office on Monday, Tuesday and Wednesday, April 21, 22 and 23 from 9:00 a.m. to 5:00 p.m.

Anyone who has trouble hearing or understanding is welcome to have a test using electronic equipment to determine his or her hearing loss. Diagrams showing how the ear works and some of the causes of hearing loss will be available.

Everyone should have a hearing test at least once a year if there is any trouble at all hearing clearly. Even people now wearing a hearing aid or those who have been told nothing could be done for them should have a hearing test and find out about the latest methods of hearing improvement.

The free hearing tests will be given at Beltone Hearing Aid Service, 613 Yates St., on Monday, Tuesday and Wednesday, April 21, 22 and 23. If you can't get there on those days, call and arrange for an appointment at another time. 382-8234.

*Pure tone and speech audiometric tests

Antonio's proudly offer . . .
AN UNFORGETTABLE 5 COURSE DINNER
Prepared and served in the traditional French manner. Delicious!
9.95 Per person

Featured for This Week
April 21 to April 24

TRUITE ALMONDINE
Rainbow trout, panfried in butter, garnished with golden almonds.

SOUPE DU JOUR
Daily Favourite Soup

LA SALADE VERTE DU CHEF
The Chef's Green Salad

LE STEAK DU CHEF
The Chef's special beef tenderloin cut, sauteed with shallots, tarragon and garlic sauce.

THE FAMOUS ENGLISH TRIFLE

CAFÉ

Antonio's
fine french cuisine
2 CENTENNIAL SQUARE
for reservations phone 384-7014

WATCH FOR NEXT WEEK'S MENU

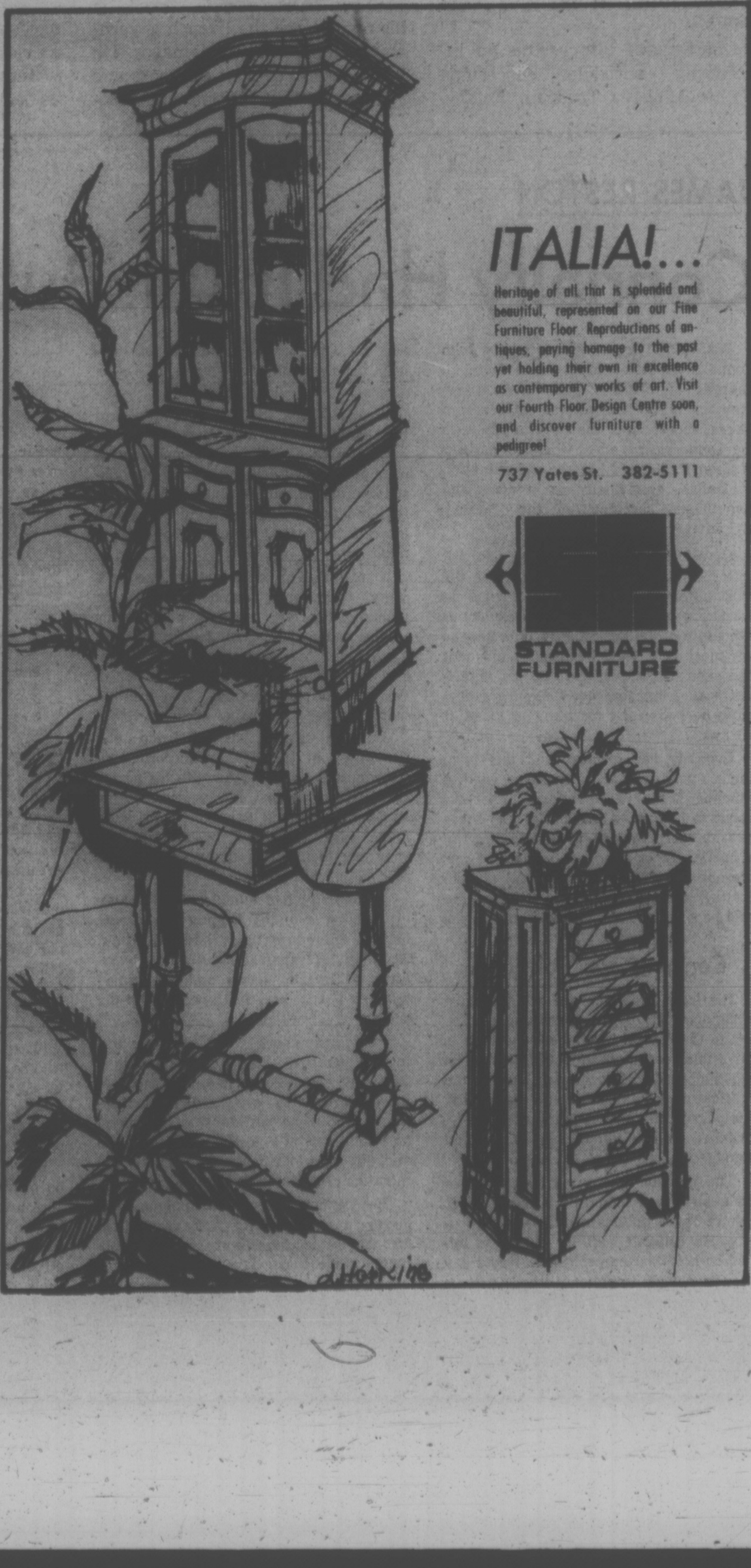

ITALIA!...
Heritage of all that is splendid and beautiful, represented on our Fine Furniture Floor. Reproductions of antiques, paying homage to the past yet holding their own in excellence as contemporary works of art. Visit our Fourth Floor Design Centre soon, and discover furniture with a pedigree!
737 Yates St. 382-5111

STANDARD FURNITURE

Victoria Times
SATURDAY, APRIL 19, 1975

GORDON BELL
Managing Editor

STUART UNDERHILL
Publisher

GEORGE OAKE
Editor

Mindless, Childish Violence

Even the relatively minor issue of hot lunches for a Vancouver day care centre is enough to provoke violent confrontations in our society today. There was something mindless and insane in the legislature corridors Thursday as more than 100 parents used their children as battering rams to gain access to the MLAs' dining room. Eight- and 10-year-old boys were seen hitting guards in the groin. Babes in arms cried as their mothers pushed through the tumult. What has happened to reason?

Vancouver's South Hill day care centre has been offering hot lunches for two years, accumulating a $2,500 deficit in the process. When the centre approached the provincial government for more aid, it was turned down and told to discontinue the hot lunch program. As Human Resources Minister Norman Levi explained 22,000 children attend day care centres in B.C. To provide hot lunches for them all would require about $7 million, or nearly half the total day care budget. Utopia doesn't happen overnight. It was not too many years ago when no provincial day care budget existed. All of a sudden we have 100 parents willing to go to the wall over hot lunches.

For once, just once, it would be good to see groups such as the South Hill parents try to do something on their own, rather than turning to government for endless handouts. The provincial administration is already providing $14.5 million for day care centres. Perhaps hot lunches will eventually be a factor in the budget when other priorities are met. But provoking violence over a hot lunch is pathetic, the last recourse of exhausted minds.

Then again on Friday, about 45 Indians blocked the path of a Times photographer, sat on his car, and pushed their way into the legislature rotunda protesting native land claims. While their protest was less violent than the Vancouver parents, it had the same potential for getting out of hand. Demonstrations and protests are part and parcel of the democratic process. If South Hill parents had peacefully paraded on the legislative grounds rather than using their children as commandoes in an assault on the buildings, they might have had more success and public sympathy. Everyone has the right to bring public attention to their plight, but violence demeans their causes, and the society which remains the sole hope of correcting any real injustices suffered.

Greenpeace Gets Runaround

In years gone by, nations would have gone to war over similar incidents. But the reaction of the federal government of Canada to the illegal boarding of a Canadian vessel in international waters of the South Pacific, and the savage beating of her crew by French sailors, so far has been nothing more than a stifled yawn and a shrug.

The incident referred to involved the Greenpeace nuclear protest vessel, skippered by David McTaggart of Vancouver, which had sailed in August, 1973 within the prohibited zone France had arbitrarily cordoned off for her nuclear tests at Mururoa atoll.

Promised government support shortly after the international incident took place, McTaggart's case soon got swallowed up in the red tape mills of the external affairs department, which seems to be afflicted with a congenital disposition to act very slowly and very reluctantly.

After reading the exchange of correspondence with bureaucrats and cabinet ministers in Ottawa published in McTaggart's book Outrage!, one can easily understand his comment: "If the law is an ass, then government is a sloth."

McTaggart also relates an interesting anecdote concerning Prime Minister Trudeau. Following a voyage to Mururoa in 1972, where McTaggart's boat had been rammed and damaged by the French, he appealed personally to the prime minister for support, but got the famous shrug and the rejoinder: "Do you expect us to go to war over your boat?"

Next year in June, before McTaggart set out on the unlucky voyage which resulted in savage beatings for him and his crew, Trudeau for public consumption praised his "courage, determination and perseverance" and said Canada had long been opposed to nuclear tests. But it is the prime minister's earlier comment that summarizes the government's attitude as evidenced by its actions to date.

As Conservative MP John Reynolds said last week, "the illegal seizure of unarmed vessels on the high seas is a serious offence, and should have brought immediate demands for a full explanation from the French government. This should have been followed by demands that the offenders be punished according to the law in such matters, and for indemnity . . ." But to date, the federal government has done little.

Now McTaggart is forced on his own to sue the French government for $50,000 in damages. He has a strong case — photographic evidence of the boarding and beatings taking place, the talents of several French lawyers who have pressed his case without fee, favorable comment in the prestigious French newspaper Le Monde, which asked editorially whether the French government lived "by the rule of the jungle."

He's had little backing from the Canadian government, that avowed foe of nuclear testing and proponent of the just society. Justice has its limits in the federal eye, apparently. Some evidence to explain Ottawa's reticence in the Greenpeace affair has come out of the Paris trial.

Although Ottawa denies it, at least the French military was under the impression there was an agreement with Canada at the time of the incident at Mururoa in 1973, an under-the-table understanding that if the Greenpeace was boarded, Canada would not ban Air France or French military aircraft from landing at Montreal. Both New Zealand and Australia took this step to protest the nuclear tests.

If this is proved to be true, it is a scandal of no minor proportions — the federal government conspiring to allow a Canadian citizen to be seized and beaten, his boat damaged, and he and the crew forcibly escorted from international waters. McTaggart and the rest of us deserve an explanation.

JAMES RESTON

Connally Had It All, But Blew It

WASHINGTON — Watching big John Connally of Texas in the dock here on charges of bribery, you have to remember him when he was governor of Texas, secretary of the navy, a power in the Democratic party, wounded partner of John F. Kennedy in the assassination at Dallas, and finally as a converted Republican, secretary of the treasury and adviser to President Nixon.

Of all the people who rose and fell with Nixon, Big John is probably the most interesting. With both parties in desperation for an exciting presidential candidate of the right age in 1976, he was the most confident, handsome, eloquent and experienced politician on the American scene, but somehow, despite everything he had going for him, he threw it all away.

Connally has always used this town like a swinging door — a rush of wind, a whirling sense of something important about to happen, a big smile, and there he is or there he goes, always in a hell of a hurry. He is almost a symbol of our present troubles — all fast ball and no control, and you have to wonder where he'd be now if he had played it easy.

Consummate Politician

His legal problems are not the most intriguing part of the story and can be left to the courts. The larger question is why this consummate politician, who was supposed to know every card in the political deck, played his cards so badly, misjudged his own Democratic party, switched to the Republican party, and managed to lose the confidence of both.

The explanation, or at least part of the explanation, is that he broke the first rule of Texas politics, which is party loyalty. He couldn't wait for events to unfold or hold his temper. Some would say he was merely impatient, others that he was an arrogant opportunist, but anyway, as seen from Washington, he was a jumper.

He first blew in here as administrative assistant to Lyndon Baines Johnson in 1949, with all Johnson's cunning, with none of LBJ's insecurity, and all of Johnson's ambition, but he chucked it after a few months and went home to prove himself in Texas, which is to say, to make money.

A few million dollars later, he suddenly reappeared again through the swinging door as Kennedy's secretary of the navy, but even before he had figured out his way around the Pentagon, he resigned to run for governor of Texas. Even his enemies, who are not scarce, agree he was a good governor.

But he fussed with Johnson and Humphrey at the 1968 Democratic convention, and finally broke with his party, campaigned against McGovern and for Nixon in 1972, and thought Nixon could make him vice-president and maybe even president after the resignation of Spiro Agnew.

If Connally had stuck with his party in 1968, or so many leading Democrats believe, Humphrey might have edged out Nixon in 1972 against McGovern. He infuriated the Democrats and bet everything on Nixon, who destroyed him in the end.

"If" is the shortest and saddest word in the political dictionary. Connally's judgment about the Democratic move to the left proved to be right. If he had opposed McGovern but stuck to his party, he might now be in a better position than anybody else to win the Democratic nomination of 1976 and the presidency.

He is not, of course, unique, but merely a symbol of the irony of political life. All the leading figures on the Washington stage these days find themselves in strange and unexpected situations. Not so long ago, Gerald Ford did not expect to be lecturing congress as president or presiding over the ultimate tragedy of Vietnam.

Nelson Rockefeller until recently never imagined he would be presiding over the senate as vice-president — a job he rejected for 20 years. And Henry Kissinger, while he longed to be secretary of state, didn't think, if he made it, that he would be abandoned and condemned by many of the colleagues he most admired in the universities.

Old Geezers

But Connally is different in an important way. He might have made it all the way to the White House, but he was pinched for political speeding, and had to turn to Edward Bennett Williams, the most hated Democrat on Nixon's enemies list, to defend him in the courts.

All this would be funny if it weren't so sad. If Connally had hired Williams to be his political campaign manager for the presidency, instead of his defence lawyer, he might have made it, the candidates who have stayed the course are not the men of Connally's age, but the old geezers in their 60s — Ford, Rockefeller, and Reagan, on the Republican side, and Humphrey, Muskie, and Jackson on the Democratic side — admirable but not an inspiring lot.

There are younger men on the side who have a chance, for the country is obviously longing for something new — among them Howard Baker of Tennessee, Morris Udall of Arizona and a few young governors. Connally probably had a better chance than most of them, but he blew it.

America, we are told, is a nation of laws and not of men or women, but the accidents of personality and character often make a big difference, and Connally is only the latest illustration of the

Heywood Avenue

John McKay photo

to the point
EDITOR'S NOTEBOOK

Dave Tries Harder With Business Lions

David entered the lion's den last Tuesday night, emerging without a scratch, but probably without any new votes.

The annual meeting at the Empress of the Victoria Downtown Association, that collection of city merchants who have growth as their goal, is not fertile ground for Premier Dave Barrett.

Refracted light from crystal chandeliers bounced off the ladies' rich brocades. The men wore the standard business uniform. And there was Dave scrunched in at the head table, fidgety and nervous, as association president Derek Denny droned on with his annual report.

" . . . Let's face it, downtown is alive and thriving."

Barrett obviously wanted to get back to his own arena across the street where Liberal Garde Gardom was droning on about murder, torture, mayhem, and the attorney-general's failure to halt such heinous crimes.

But Denny continued praising its promotions: the headache clinic, the spring knowledge clinic and the business of the day ("It returned $4,000 back into your own tills").

The premier looked as though he needed air.

It is necessary to describe the setting, if only to set the stage for what was to follow. As Denny waxed enthusiastic about what the association had done for business, Barrett was equally enthused about what government had done for small business.

"Who comes to us first to ask us to buy the Marguerite? The same guys who are screaming, stop socialism."

He had them there, judging from a few nervous grins. After rubbing it in gently the total massage followed.

"We've got 128,000 people on Mincome in this province. One heck of a lot of money is being spent each month in your stores.

"We've got an Industrial Development Corporation that loaned $25 million to small business in this province a year ago.

"We lowered the corporation income tax rate for small business in this province — the first province in Canada to do that.

"We've got a Career 75 program where we subsidize young people who go to work for small business.

"We're the nasty socialists; we bought the Marguerite."

Looking around at the mainly stony faces, I couldn't help thinking that if it was Bill Bennett up there giving the same litany there would be nods of affirmation, cheers perhaps.

Putting all the points together, it is a fairly impressive list from an "anti-business" government, especially when compared with the previous administration that talked a great deal about the glories of free enterprize but did little to enhance the institution.

Naturally, Barrett didn't dwell on the long list of things which worry business: the rate of government spending, $100 million errors, stupendous increases in the civil service or the administrative penchant for writing cheques now and asking questions later.

Talking to association members afterwards, most said they hadn't been converted, at the same time they admitted a grudging respect for the man, if not his principles.

Barrett pulled few punches, despite the reiteration of government success. He started out by telling his successful audience how greedy North Americans were, how success was measured by acquisition of material things.

This was the man and message they expected. Then he bridged with a now familiar bit about the provincial heritage — a topic that fascinates him — before delivering the message on what the NDP has done for business.

"Evaluate some of the things we have done. It hasn't been all that bad, it's been a little bit painful, it hasn't been all that bad," Barrett concluded.

It sounded a little bit like the zoo keeper pleading with the lions after being trapped in their cage.

Hurrying across the street to the legislature he said: "I'll bet there wasn't 20 guys in there who voted for us."

It wasn't a rueful or bitter observation, just a statement of fact.

Back in the house, he slumped down in his seat, stared across the floor at Garde Gardom, now florid with indignation, and still ranting about bloodletting.

It was 9:30 p.m.

The strange and fascinating world of B.C. politics had another hour and a half to run that night. — G.R.O.

A Nature Ramble With Skipper

By Freeman King

Now that the warm days are here, go for a hike around some of the trails at Francis Park, for now you can see many things growing. There is a general change happening in the great big world of the plant kingdom.

The easter lilies are in abundance — they spring up almost overnight, and where the forest floor is damp and well-shaded you can find trilliums.

Look close to the ground and you will spot the little fiddleheads of the bracken fern and close by will be the stinging nettles, and there is bound to be some miner's lettuce. All are edible and make a first class addition to your dinner.

Watch the ants' nest. They are active again, for the ants have come up from deep in the earth where they were for the winter. Now they are busy putting the nest together again after the ravages of winter.

There are a number of little tree frogs around. Some are bright green, while others are mottled brown. Down in the swamp the big brown frog is setting up his chorus to attract the females.

And in the last week, I have found several snakes working their way back to their summer feeding grounds. Don't destroy any of these little creatures, for they are a part of the world we live in, and they are harmless. But they do a lot of good for mankind, as they eat a lot of insects.

When you are down in the swamp, examine a skunk cabbage. Note the spike has blossoms out, and the thin little beetle to be found there. It has come back into existence again — its only job is to pollinate the particular plant. It is not found on any other plant that I know of, and its life cycle is only as long as the spike of the skunk cabbage is in pollen.

As you came down the hill, did you notice the red flowering currant bushes all in bloom and the maples just on the verge of breaking out into full bloom? Soon we shall hear the chorus of insects back in their thousands in search of nectar and pollen.

Among the maples you will find the little brown creeper looking for food among the lichens and mosses that hang on this tree.

On the slope there are some towhees, a ather shy bird. They dart from bush to bush, never staying still a minute. Close by will be a family of juncoes, and high overhead there are always ravens.

When you are down in this area, look to the ground and bushes and you may see some hair torn from a rabbit by a red-tailed hawk or perhaps a bald eagle, for there is always one of these big birds in this area. It is a good place for them to work over, as there are not too many trees to get in their way and the game can be seen fairly clearly from the air.

As you walk along, also notice the leaves of the lily of the valley plants. They are pushing through the ground, along with the cow parsnip, and I have noticed the very fine leaves of the poison hemlock plant as well.

letters

Endanger Humanity

Congratulations on your excellent editorial, Don't Worry, its only Atomic of April 16.

The proposed nuclear submarine base at Bangor, Wash. involves, however, much more than a senseless expansion of the enormous "over-kill capacity" already in the hands of the super-powers. It involves much more than the elevation of this particular corner of the world from an insignificant to a primary target in nuclear warfare. It implies as well the most radical escalation of the cold war since the development of the hydrogen bomb.

This escalation is the shift in strategy from the relatively stable MAD (Mutual Assured Deterrence) policy of the past decade to the far more dangerous and unstable "counter-force strategy."

Now, American strategy has revived the unstable counter-force strategy of the 1950s. It seeks to create a first-strike capacity of such overwhelming power that a single attack will obliterate both the first-strike and the second-strike capacity of its enemy at one blow. This changed strategy was enforced on the Russians (or possibly by the Russians) at the Vladivostok conference earlier this year, so that the Russian nuclear build-up must be accelerated to meet that of the United States.

The awesome difference will be that, in the late 1970s, victory of a kind will be assured to whichever power strikes first. The temptation to strike first will thus become almost overwhelming.

The primary target of such an obliterating first-strike will of necessity be the bases that control the nuclear submarine fleets, Bangor on this continent, and its mirror-image in Russian territory.

It is our bad luck to be living adjacent to one of these primary targets. But surely our major concern should be, not a selfish worry for the safety of our own skins, but to secure the reversal of a policy which endangers the whole human race. — C. S. Burchill, 216 Douglas Street.

VICTORIA TIMES, established 1884, is published every afternoon except Sunday by the Times Publishers, Limited, 2621 Douglas Street, Victoria, B.C. Second class mail registration No. 0625. All undelivered copies and notices of change of address to be sent to the above address. The Canadian Press is exclusively entitled to reprint the local news published herein.

What are their secret thoughts?

Real China Stays Hidden

By MARK GAYN
Toronto Star

We wide-eyed innocents — professors, newsmen, doctors, clubwomen — who have been allowed to visit China were all taken to many of the same schools, communes, factories, hospitals and kindergartens, and told many of the same stories.

We came back vastly impressed, for our hosts were alert and cheerful and seemingly ready to answer all — well, nearly all—of our questions. And since much of what they told us was true, and the contrast with the past we knew was so striking, we came back feeling we had at last seen a wonderland and a just society.

What made me think of all this now is a gushy report by an American professor in a U.S. weekly. Just back from a 14-day sojourn in China, he was ecstatic about what he was told and shown — from free speech to the right to strike to Mao Tsetung's use of something called "democratic centralism" to keep his revolution, glorious and unchanging, on the course Mao had charted.

The American was enthusiastic describing all the revolutionary enthusiasm he encountered. But I wondered whether he had tried to find out if the Chinese, like the Russians, complain and voice doubt in the privacy of their homes. Was he able to learn if they, like the Russians, have underground literature? Did he learn if no one was troubled when, after years of glorifying a frail, bald, reedy-voiced general named Lin Piao, a new order was issued requiring them all to denounce him?

Some years ago I spoke at length with a Chinese official about the discovery that most of China's top makers of the revolution were suddenly found to be utter bounders. He finally said: "You know, when I meet with my friends, we occasionally ask ourselves why we were unable to see their crimes when these traitors were in power. And, at times, we wonder about the charges against them."

Private doubt? Uncertainty? Or, if our hosts in Peking had been telling us the whole truth, can it be that the Chinese really never have forbidden thoughts, and never read forbidden books?

Last week, an Anhwei provincial broadcast reported that the party unit at a middle school discovered in horror that some students, "influenced by bourgeois ideology," were reading "bad novels, telling bad stories and singing bad songs."

The party promptly sprang into action, organizing the youths to study works of Karl Marx, Vladimir Lenin and Chairman Mao. They also criticized some old classics regarded as "bad," and persuaded the youngsters to sing revolutionary songs and tell revolutionary stories.

In a Honan city, 400 people were required to volunteer for work on the construction of a municipal hall. They were summoned to toil even during the spring festival, the traditional time for family reunions. Some of the "volunteers" apparently grumbled about working without pay.

Quick as a flash, the local party newspaper denounced "sinister-revisionist stuff, such as material incentives . . . Since some of our comrades have not made a good effort to read and study, they cannot distinguish socialism from capitalism . . . Material incentives are a means of using bourgeois ideology to corrupt the working class . . ."

Some Shanghai seamen spent three months last year doing salvage work at a small port famous for its apples. Not unreasonably, the sailors decided to buy or barter the fruit. But the party spoilsports intervened:

"They were very angry at some people who tried to engage in capitalist barter in the name of co-operation, undermine the cornerstone of socialism, and interfere with and disrupt the socialist planned economy . . ."

So, a mass meeting was called, Mao's essays were read, and "socialist education was carried out among the entire crew." With its "socialist enthusiasm enhanced," the crew cancelled its order for 1,700 pounds of apples. Socialism had triumphed. But what did the poor sailors tell their wives and children when they returned home?

Southern Africa Issues Put In Focus

By CHARLES MOHR
New York Times

NAIROBI, Kenya — Efforts by white-ruled South Africa and a few black African states to promote a peaceful settlement of the Rhodesian problem and other southern African issues are still far from success, but have laid a valuable preparatory base.

Recently the pragmatic black nations in "the front line" won a mandate from the rest of black Africa to continue the effort — and to continue limited contact with South Africa.

That was perhaps the most significant result of last week's meeting of the council of ministers of the 42 member Organization of African Unity (OFU).

As such it generated some encouragement in South Africa and even among some of the beleaguered white minority in Rhodesia.

However, there were other developments at the Dar es Salaam conference and on the recent African diplomatic scene that were also significant and that offer little reason for optimism or self-congratulation by the South African Prime Minister, John Vorster.

For one thing, the issues between white-governed South Africa and black Africa have come into increasingly sharp focus. As talks move closer to really substantial questions it will be harder and harder to bridge the deep chasms of national self-interest.

Moreover, as a position paper by Tanzanian President Julius Nyerere showed, the more political black leaders are perfectly aware that they and Vorster are using similar words to mean greatly different things. The difficulties caused by this are likely to increase, rather than diminish, even as small increments of diplomatic progress are achieved.

Lastly, such leaders as Nyerere — the very men who succeeded in keeping contact with South Africa open — have appealed to the rest of Africa to exercise strict self-discipline and restraint and to limit the boundaries of such contact.

This could mean that the most attractive benefits of what South African whites call "the detente exercise" may be denied to them — especially the desire "to be left alone."

Last fall envoys of Vorster and of Zambia's President Kenneth Kaunda — supposed by Tanzania, Botswana and the Mozambique Liberation Front — began clandestine contacts aimed at pushing the white minority Rhodesian government and Rhodesian black nationalist leaders together to negotiate a transition to majority, or black, rule.

As a result, the Rhodesian Prime Minister Ian Smith released long-imprisoned black nationalist leaders, agreed in principle to new constitutional talks and held two sessions about discussions with them.

At the Dar es Salaam meeting, Nyerere and Zambian Foreign Minister Vernon Mwaanga masterfully dominated the proceedings. A Tanzanian document entitled "African Strategy in Southern Africa" — an impressive diplomatic position paper — became the main working paper of the conference.

It, in effect, has become official policy of the Organization of African Unity, and the most important thing about the paper is that it really did constitute a strategy.

Nyerere argued that with the collapse of Portuguese imperialism, the final objectives for black Africa in southern Africa were majority rule in Rhodesia and the withdrawal of South Africa from South-West Africa, or Namibia, where its presence has been declared illegal by the United Nations; and finally the destruction of apartheid or the policy of racial separation within South Africa.

He differentiated between "colonial" and racist issues.

"Africa's strategy should be to separate the two issues as far as practical, and to give priority to ending the colonial situation in Rhodesia and Namibia," the Tanzanian paper said.

The reasoning was that it was justified for black African negotiators to talk with Vorster as long as there was a chance that South Africa could help in ending the colonial problems. But Nyerere pointed out that Vorster's ability to force Smith and the Rhodesian whites into surrendering power is probably limited and that talks may break down, in which case, he said, black Africa should be prepared to resume guerrilla warfare in the south.

NYERERE
. . . urges restraint

VORSTER
. . . long way to go

As for South Africa's internal apartheid, it was felt that the black African nations should not agree to talk with Vorster at all on this subject; nor should any member of the organization of African Unity continue this kind of dialogue.

South Africa, it was said, should move speedily to discuss internal change with its own black population and until this happened, black Africa should continue and intensify a campaign of total economic, political and cultural isolation of South Africa, and should encourage internal revolt no matter how distant that appeared.

None of this seemed to constitute the "opening" toward black Africa that Vorster seemed to want.

Nyerere suggested that Vorster's main motive for contact was to win time so that he could "finish" the South African policy of separate development by creating independent black ethnic states in a kind of partition that would preserve white South Africa. The Organization of African Unity would never accept such a plan.

The pragmatists such as Nyerere thus won their argument that it was feasible to talk with Verster as long as it contributed to black Africa's objectives rather than to Vorster's own aims.

What's In a Suffix?

THE GLOBE AND MAIL
An Editorial

The Language Mutilation Movement, a wholly owned (if not welcome) sudsidiary of Women's Liberation, has suffered a severe rebuff at the hands of Ontario Labor Minister John MacBeth. The mutilation up with which he will not put is conversion of the word "spokesman" to the "spokesperson," and we would like to pin an editorial medal on him for valor and commonsense.

Is it not about time there was an end to this monkeying around with the language, this attempt (in the name of an otherwise noble cause) to deny the traditions of the language and declare words to be non-words? As a means of persuasion to a particular idea, it runs a close second to book-burning.

The notion that you can change the world by changing its suffixes is improbable, and can only serve to clutter up vital issues like equal opportunity and equal pay for equal work.

'AMEND ABORTION STATUTE'

MONTREAL STAR
An Editorial

In upholding the conviction of Dr. Henry Morgentaler for performing an illegal abortion, the Supreme Court of Canada upheld the law of the land. But that does not mean that the law itself is right or just. It simply means that Parliament—not the court—has the authority to pass laws and that Parliament is supreme—except when a law is ultra vires.

As a result of the ruling, the onus is still on Parliament to do something about the present abortion statute, which came into effect in 1969 to the momentary applause of legal reformers.

While it might have been a welcome change from the previous law, which severely limited therapeutic abortions, its deliberate ambiguity has boomeranged in many sections of Canada to the detriment of thousands of women to whom legal abortions, performed by competent physicians, are still not available.

For every Canadian hospital which has established an abortion committee under the law, there are far more which have not done so. For every hospital abortion committee which has carried out its mandate with flexibility, there are others which have rendered a most narrow interpretation. This can hardly be regarded as an equitable application of law.

So long as some women are deprived of an opportunity to secure an abortion after they and their physicians have determined that their health—be it emotional or physical—will be adversely affected by childbirth, illegal abortions will continue. That should be a major concern of Parliament.

We are not referring to the abortions which Dr. Morgentaler—a licensed physician to whom many respected doctors referred patients—admitted performing, but those carried out by charlatans whose butchery over the years has left women dead or maimed. Those who are concerned, as well, about the risks to life taken by desperate women to whom a discriminating law has denied relief.

If government has no business in the bedrooms of the nations, it has no business either in the equally personal matter of abortions, except when outright criminality is involved. Ottawa could make no more appropriate contribution to International Women's Year than amending the abortion law so that every Canadian woman, in consultation with her personal physician, would have the right to make her own decision on this matter according to her own conscience.

If Anybody Can, Can Infocan?

harry
bruce

I had a ghostly hand in writing the report that led to the creation of that infamous national whipping boy: Information Canada: and occasionally the pitiful beating it endures still inspires me to say something nice about it. I therefore regret it if the following story raises another tiny welt on poor old Infocan's back and puts me among its tormentors.

The story will not bring down the government. It will not shock the auditor-general. It will just give some idea of what you, the humble taxpayer, may be up against it you dare ask Ottawa a question that fits no pigeonhole, if you seek an answer that lurks in the entrails of no federal computer. There's something dismally familiar about this story.

Once upon a time there was a mining engineer in Havelock, Ontario, and his name was James D. Cumming. He was the editorial quarterback of the Diamond Drill Handbook and, in Cumming's own unhumble opinion "it has become the bible of the diamond drilling industry.'

Africa dominates world diamond production and Cumming, while revising the book for its third edition, read somewhere that no less than 36 African countries had lowered old flags and raised new ones since 1950.

★ ★ ★

Countries had merged, countries had disappeared. Since 1960, 26 names of African states had blossomed on maps for the first time.

Cumming felt he owed it to his bible of diamond drilling, and to the new African nations as well, to get all their names straight. Since he'd heard that Infocan fairly ached to give Canadians easy access to the information upon which assorted federal departments were sitting, he wrote for help to the Infocan inquiry centre in Ottawa.

Sixteen days passed. Then an Infocan officer sent him a two-sentence letter suggesting he write to the embassies concerned. Infocan enclosed a 14-page list of addresses of Canadian embassies around the world.

Cumming figured that perhaps 28 of the addresses were relevant to his problem. He'd have to write 28 more letters, and his printing deadlines were closing in fast. But what if half those Canadian offices in Africa only referred him back to Infocan?

★ ★ ★

And what if the other half took months to reply? I mean, if you were sweating over a hot typewriter in Central Zaire you might not give top priority to letters from mining engineers in Havelock, Ont.

Cumming wondered. Was it truly impossible to get a list of the old and new names of African nations from the government to which he's loyally paid taxes all his adult life? Surely not.

Again he wrote to Infocan. Again, 16 days passed. Again, Infocan told him where to go. To the U.N. "After contacting different divisions of the external affairs department," the reply said, "we regret to inform you that they have no documentation on the African countries . . ."

"The only other possible suggestion would be to write to the following address: United Nations Headquarters, New York, New York."

And just to forestall any more nuisance letters from Cumming, Infocan also sent him a snappy, seven-page release on its own functions. These, you may be sure, did not include answering boring questions about funny-sounding names of the so-called new "nations" of Africa.

Months later, a courageous advertising executive name Eric Miller abandoned private industry to take over the No. 2 job in Infocan: and Cumming was still so sore he wrote to Miller to describe his sad correspondence with the agency and "seriously to wish you the best of luck."

Within a week, Cumming was getting long-distance calls from uncomfortable Infocan officers: and, a few days after that, he had a letter from one Henri Mauviel, manager of the Ottawa Inquiry Centre. (Mauviel started out by getting Cumming's name wrong. He spelled it "Cummings").

"I agree," he said, "that more attention should have been given to the quality of our response . . . I find it disturbing that you experience frustration when dealing with us . . ."

★ ★ ★

Cumming still finds it disturbing. He asks:

"Can you imagine the department of external affairs of Canada not knowing the name changes of 30 or so African countries and referring us to the United Nations (who supplied them at once)? We could have asked the Russian embassy for them. They'd have gladly obliged."

Cumming, remember, is educated. He's got degrees, letterhead, the confidence to be indignant and the ability to express his indignation. If you think he had a tough time getting simple satisfaction out of the federal public service, how do you suppose the illiterate, the inarticulate, the meek and the dumb are making out these days?

Mais
FURNITURE and APPLIANCES
1821 Cook Open Fri. 'til 9 385-2435

OOPS! DOUBLE SHIPMENT OF
MIS-MATCHED MATTRESSES AND BOX SPRINGS!

WHILE STOCK LASTS!
We've just received a double shipment of mis-matched mattresses and box springs that must be sold immediately. Don't miss out on this great buy!

Crescent — 252-Coil 3'3"
QUILTED MATTRESS AND POSTURE BASE 2-PIECE SET
79.95 SET
4'6" Mattress Only 69.95

Posture Power — 540-Coil 3'3"
Multi-Quilted to Foam
MATTRESS AND BOX SPRING 2-PCE. SET
119.95 SET

Posture Power — 540 Coil 4'6"
Multi-Quilted to Foam
MATTRESS and BOX SPRING 2-PCE. SET
129.95 SET

ALL PRICES U-HAUL DURING THIS BIG Sale!

We Stock Quality
GRANGE MATTRESSES AND BOX SPRINGS
including the nationally advertised
GRANGE
Springwall Chiropractic

WEEKLY PUZZLE

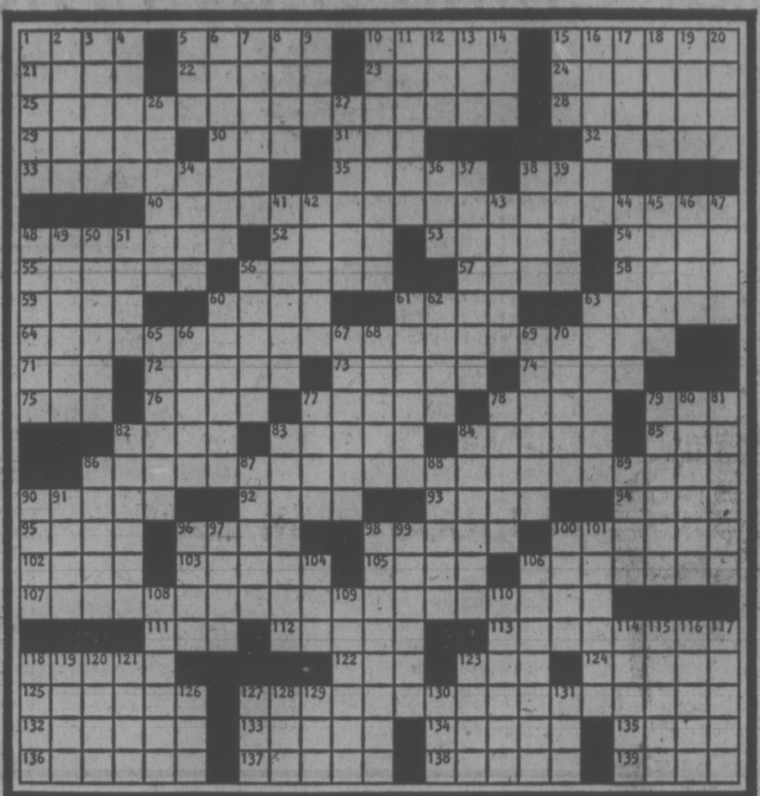

ACROSS

1 Fog
5 No-fat Jack
10 Snob's father
15 Phone call maker
21 Preminger, both ways
22 Fragrance
23 Loos or Bryant
24 Cat or sweater
25 Young Lad to usherette: "—"
28 Panoramic
29 Ghostly
30 Driving spot
31 Within: pref.
32 Actress Dunne
33 Took umbrage
35 Grandmas
38 Fitting
40 Flippant usherette (boldly): "—"
48 Neptune's staff
52 Opera solo
53 Worship
54 Mother goddess of Babylon
55 Scarcest
56 Exhausted
57 Turn time to exude
58 Gas holder
59 — — to you (I know all)
60 Grape syrup
61 Out or bomb
63 Like rural roads
64 Young Lad (flustered): "—"
71 Vane pt.
72 Shun; an emptiness
73 Welles
74 L.A. team
75 Patriotic org.
76 Balkan native
77 Navigation system
78 Plucky
79 Caddy or spoon
82 Virus
83 Squelched
84 Attempter or lawyer
85 Conducted
86 Usherette (caustically): "—"
90 Mini, e.g.
92 Fat
93 The blue of her eye?
94 Bancroft
95 Caron musical
96 Classic struggle
98 Back with a wager
100 More hackneyed
102 Gardner et al.
103 Day or Prayer
105 Greek city
106 Cry babies
107 Young lad (sheepishly): "—"
111 Gat or Mr. Steiger
112 Yiddish busybody
113 Mine support timbers
118 More protected
122 Towel Mongram
123 Uno, due, —
124 Essence of roses
125 Site of Light Brigade charge
127 Usherette (sighing): "—"
132 Make-believe
133 Strap
134 Seething; a hickey
135 Fitzgerald
136 Modest
137 Is inclined
138 Deadly ray
139 Oboe, for one

DOWN

1 Hay Maker?
2 "With this ring.— wed"
3 Headliners
4 Ms. Fields
5 —Salvador
6 Excuse
7 —boat (oared)
8 Energy unit: Fr.
9 Greek T
10 Solicit money
11 Tennis, —?
12 Twitch
13 Greek E
14 Double-crosser
15 Prosecutors
16 Rile
17 Antiquer
18 Singular
19 Green isle
20 Potato or human
26 Feels
27 Substituted, as in a game
34 Teepee
36 —rule
37 Band player
38 Farmer's culture?
39 Russian whip
41 Took 40 winks
42 Gloomy, to a poet
43 —clature; name
44 Dizzy outfits
45 Angry
46 Little one
47 Like a body of water
48 Swapped
49 Girl of song
50 Laundryman
51 Fender scar
56 Master, in India
60 Flock or flight: It.
61 Barley medicine
62 Image
63 Actor Cesar
65 Most vile
66 Open; manifest
67 Debated
68 Mistake
69 Characteristics
70 Desert conveyance
88 Comedian Bert
78 Thigh area
79 30, in Paris
80 Wage—
81 Geese
82 Gaudy
83 Loyal one
84 Site for a swallow?
86 New Hampshire flower
87 Fauna's companion
88 "Me too"
89 Fruitless
90 Little or grand
91 Tsetse fly
96 Actor—Ray
97 Evil's foe
98 Cotton layers
99 Hemingway
100 Chinese secret society
101 Loose overcoat
104 Wood tub: dial.
106 Ore digger's shaft
108 Past due item
109 "—me, you villain!"
110 Keep nagging about
114 Upper air; anesthetic
115 Stone marker
116 Former Pa. governor
117 Walk on
118 Move swiftly
119 English composer
120 Adamant
121 Large bird: var.
123 Insert— into Slot B
126 Bar order
127 Big board listing
128 Article
129 Trick
130 Radio or actor
131 High note

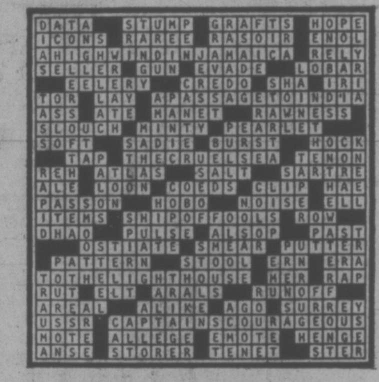

DATA STUMP GRAFTS HOPE
ICONS RAREE RASOIR ENOL
AHIGHWINDINJAMAICA RELY
SELLER GUN EVADE LOBAR
EELERY CREDO SHA IRI
TOR LAY APASSAGETOINDIA
ASS ATE MANET RAWNESS
SLOUCH MINTY PEARLET
SOFT SADIE BURST HOCK
TAP THECRUELSEA TENON
REH ATLAS SALT SARTRE
ALE LOON COEDS CLIP HAE
PASSON HOBO NOISE ELL
ITEMS SHIPOFFOOLS ROW
DHAO PULSE ALSOP PAST
OSTIATE SHEAR PUTTER
PATTERN STOOL ERN ERA
TOTHELIGHTHOUSE MER RAP
RUT ELT ARALS RUNOFF
AREAL ALIKE AGO SURREY
USSR CAPTAINSCOURAGEOUS
MOTE ALLEGE EMOTE HENGE
ANSE STORER TENET STER

YOUR HOROSCOPE

By SYDNEY OMARR

Forecast for Sunday, April 20

ARIES (March 21-April 19): Accent on change, creativity, dealings with people who challenge and encourage. Cancer, Capricorn individuals figure prominently. You get chance now to express yourself in positive, constructive and profitable manner

TAURUS (April 20-May 20): You gain access to information associated with home, security, property values. Build on base that is solid. Apparent bargain requires additional checking. Associate who is overly enthusiastic may not have all the facts.

GEMINI (May 21-June 20): Spotlight on journey, message, ability to piece together bits of information and come up with complete story. You may have to revise, to tear down for purpose of rebuilding. Taurus, Leo and Scorpio could be in picture.

CANCER (June 21-July 22): Your ability to conserve, to save and to "spot a profitable item" is accented. Now you can pay and collect — and land on your feet. Give full play to intellectual curiosity. Ask questions and obtain answers. People will respond.

LEO (July 23-Aug. 22): You make amends for recent mistakes and receive proverbial "second chance." Cycle remains high — stress independence, originality. Taurus, Libra persons are in picture. Domestic situation is highlighted.

VIRGO (Aug. 23-Sept. 22): Mystery, intrigue, romance and clandestine meeting seem to be on agenda. Aura of glamor surrounds activities. Old acquaintance makes reappearance. You can discern, define and see as is — if you will. Avoid self-deception.

LIBRA (Sept. 23-Oct. 22): You get down to business and to heart of matters. Applies to personal and professional activities. You are rewarded criticized, envied and flattered. Most important, your own style is imprinted. You know where you are and become more alerted to potential.

SCORPIO (Oct. 23-Nov. 21): Accent is on fulfillment, completion, unique assignment or honor. Aries, Libra persons figure in picture. State case with confidence. Make room for yourself at top. More responsibility adds to greater profit, achievement, reward. Go to it!

SAGITTARIUS (Nov. 22-Dec. 21): Move out of circle — get going in definite direction. Gain shown through written word. Get thoughts, ideas and concepts on paper. You may be called upon to give a special talk, outlining plans, especially any that might deal with travel and communications.

CAPRICORN (Dec. 22-Jan. 19): You are given benefit of doubt. Family member says you are right — apology follows. Be gracious. Don't boast or grimace. Instead, show maturity by being compassionate. Money picture is brighter than you were led to believe.

AQUARIUS (Jan. 20-Feb. 18): Accent is on public relations, marriage, partnership and legal decisions. You are freed from commitment which was not "kosher." You find that some compatriots are willing to lend you valuable support. Accept!

PISCES (Feb. 19-March 20): Blocks, obstacles could be constructive challenges. Your diet of late, has left much to be desired. Now you can correct some errors. Do so for your own good health. One who shares interests will make you happy.

IF TODAY IS YOUR BIRTHDAY you are sensitive, perhaps musical, certainly loyal and artistic. you have started a new cycle and July should be your most significant month of 1975. Cancer, Capricorn persons play important roles in your life. You are a determined individual, more likely to fight hardest when odds appear stacked against your success. You do overcome. You protect, conserve and you make sure there is food on the table — and in a storage place.

Forecast for Monday, April 21

ARIES (March 21-April 19): Footing may be loose, not fancy-free. Means there are problems due to scattering of efforts. You may be trying to do too much at one sitting. Plainly, key is to be versatile without confusing vital issues. Social event proves beneficial. You'll be praised, wined and dined!

TAURUS (April 20-May 20): Lovers' quarrel should not be blown out of proportion. You may have to do some revising, remodeling and tearing down in order to rebuild. Another Taurus, a Leo and Scorpio figure prominently. Basic change occurs as you receive "special word."

GEMINI (May 21-June 20): Some persons may complain about your "personality." Maintain balance and humor. Be willing to accept change, travel and variety. Take stand against censorship. Means express views in positive manner. Chips will fall into place—for you.

CANCER (June 21-July 22): Home environment comes under scrutiny. Relatives, neighbors are in picture —one which may be blurred. You engage in search for meanings, perhaps revelations. Persistent questions haunt. But answers are "just around the corner."

LEO (July 23-Aug. 22): Don't trust cash to others. Take money and let credit come another time. Controversy could swirl around price, investments, financial flow. See through false flattery. Don't promise more than you can deliver. Glamorous member of opposite sex whispers sweet nothings. Wow!

VIRGO (Aug. 23-Sept. 22): Lunar cycle is such that you can expect direct confrontations. Stick to principles. You are due to emerge victorious, mostly because sense of timing is sharply honed. Accent is on money agreement, contract, aggressive associate or partner.

LIBRA (Sept. 23-Oct. 22): One behind the scenes is working for your best interests. You are able to perceive outline of your immediate future. Includes breaking loose from losing proposition. Another Libra could be in picture, along with Aries.

SCORPIO (Oct. 23-Nov. 21): Stress inventiveness, creative approach, originality and fresh starts. Leo, Aquarius figure prominently. Friends tend to have disputes. Don't get caught in middle. Accent is on affairs of heart, speculation and the resolving of a lovers' quarrel.

SAGITTARIUS (Nov. 22-Dec. 21): Trust hunch—and one who taught you much in recent past. you can rise above the petty and impress superiors. Young person, in your domestic environment, may be rebellious. Maintain balance and degree of discipline. And don't forget to laugh at your own foibles, too.

CAPRICORN (Dec. 22-Jan. 19): Diversify—expand horizons. Deal with Gemini, Sagittarius individuals. Hold off on unnecessary travel. Postponements, delays and mishaps are order of day where journeys are concerned. Someone is planning a surprise—of pleasant variety. you'll be pleased!

AQUARIUS (Jan. 20-Feb. 18): Money, salary structure, tax reform, different financial arrangements are apt to be featured. You do some tearing down for purpose of rebuilding. Group, organization is involved. Taurus, Scorpio and Leo figure prominently. Another Aquarian is also in picture.

PISCES (Feb. 19-March 20): Lie low. Obtain valid hint from Capricorn message. Don't press luck. Wait and observe—play game of cards close to chest. Emphasis is on arrangement with aggressive individual who has some promises, obligations to fulfill. Be a keen listener for best results.

IF TODAY IS YOUR BIRTHDAY, you have remarkable sense of humor, eat too much at one sitting, tend to scatter your forces and exhibit flashes of genius. Gemini, Sagittarius persons play significant roles in your life. June should be one of your most important months of 1975. You are currently busy with domestic adjustments—they'll "take."

MISS PEACH

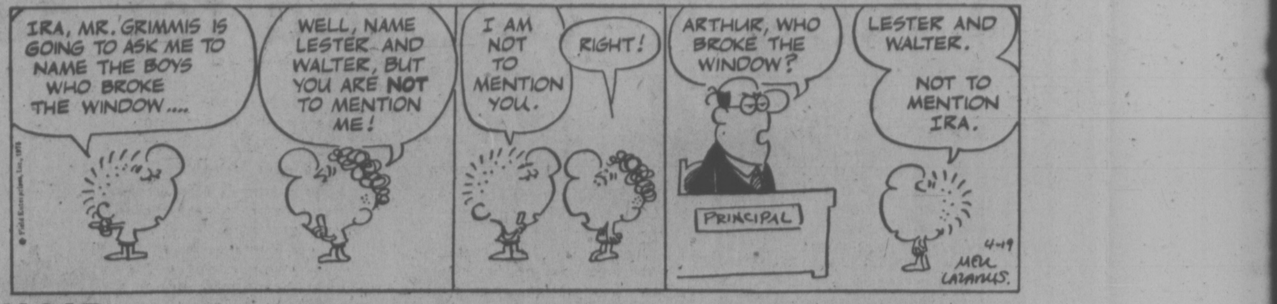

IRA, MR. GRIMMIS IS GOING TO ASK ME TO NAME THE BOYS WHO BROKE THE WINDOW....
WELL, NAME LESTER AND WALTER, BUT YOU ARE NOT TO MENTION ME!
I AM NOT TO MENTION YOU.
RIGHT!
ARTHUR, WHO BROKE THE WINDOW?
PRINCIPAL
LESTER AND WALTER.
NOT TO MENTION IRA.
4-19
MELL LAZARUS.

HAGAR

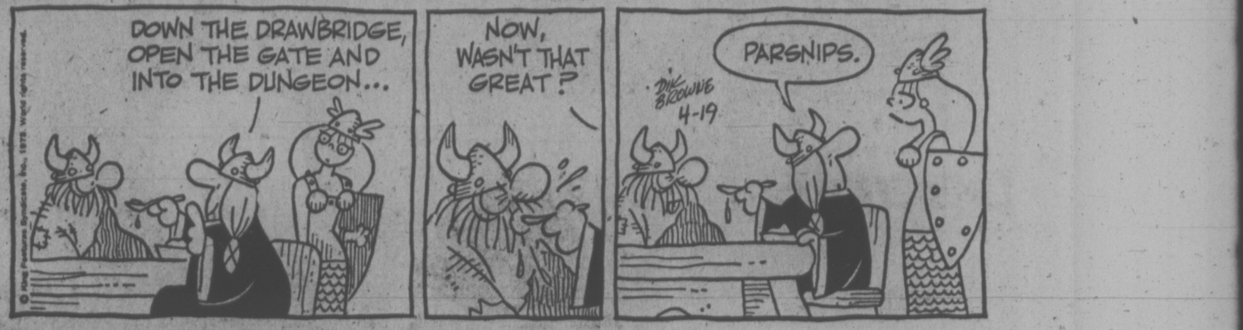

DOWN THE DRAWBRIDGE, OPEN THE GATE AND INTO THE DUNGEON...
NOW, WASN'T THAT GREAT?
DIK BROWNE 4-19
PARSNIPS.

PEANUTS

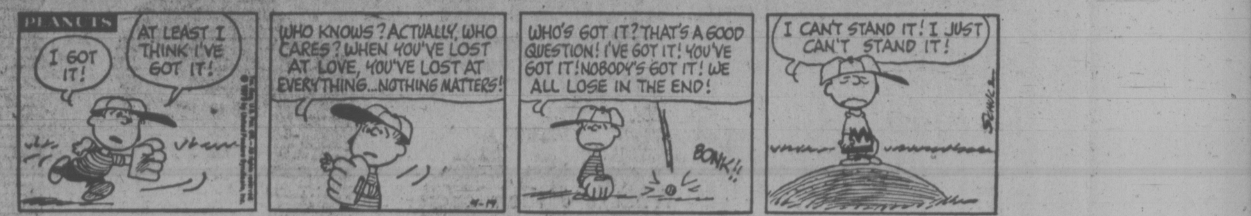

PEANUTS
I GOT IT!
AT LEAST I THINK I'VE GOT IT!
WHO KNOWS? ACTUALLY, WHO CARES? WHEN YOU'VE LOST AT LOVE, YOU'VE LOST AT EVERYTHING...NOTHING MATTERS!
WHO'S GOT IT? THAT'S A GOOD QUESTION! I'VE GOT IT! YOU'VE GOT IT! NOBODY'S GOT IT! WE ALL LOSE IN THE END!
BONK!!
I CAN'T STAND IT! I JUST CAN'T STAND IT!

B.C.

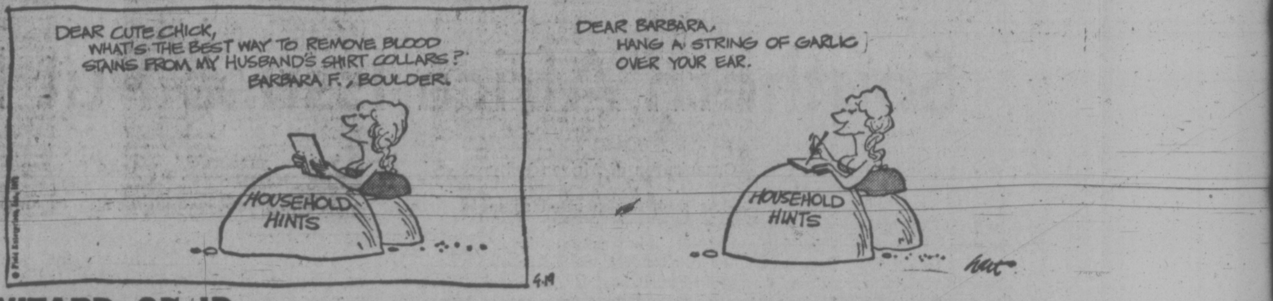

DEAR CUTE CHICK, WHAT'S THE BEST WAY TO REMOVE BLOOD STAINS FROM MY HUSBAND'S SHIRT COLLARS? BARBARA F., BOULDER.
HOUSEHOLD HINTS
DEAR BARBARA, HANG A STRING OF GARLIC OVER YOUR EAR.
HOUSEHOLD HINTS
4-19
hart

WIZARD OF ID

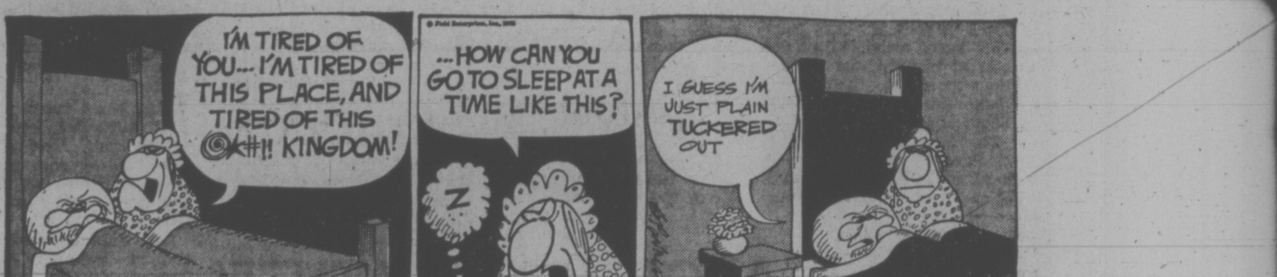

I'M TIRED OF YOU... I'M TIRED OF THIS PLACE, AND TIRED OF THIS @K#!! KINGDOM!
Z
...HOW CAN YOU GO TO SLEEP AT A TIME LIKE THIS?
I GUESS I'M JUST PLAIN TUCKERED OUT

NANCY

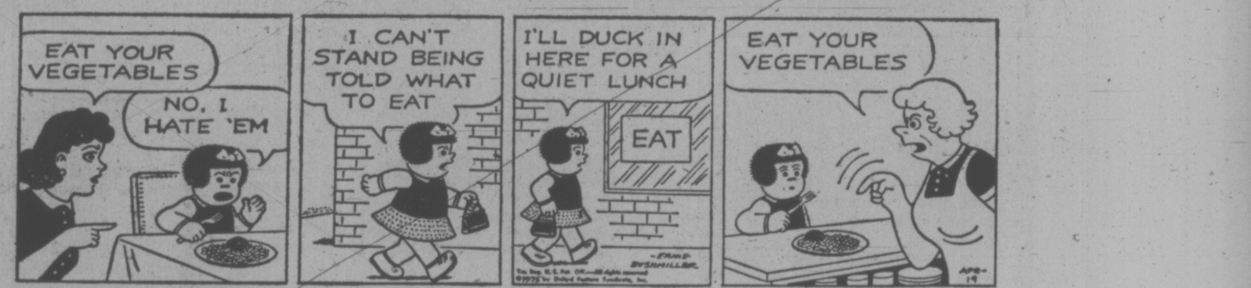

EAT YOUR VEGETABLES
NO, I HATE 'EM
I CAN'T STAND BEING TOLD WHAT TO EAT
I'LL DUCK IN HERE FOR A QUIET LUNCH
EAT
ERNIE BUSHMILLER
EAT YOUR VEGETABLES
APR-19

MUTT AND JEFF

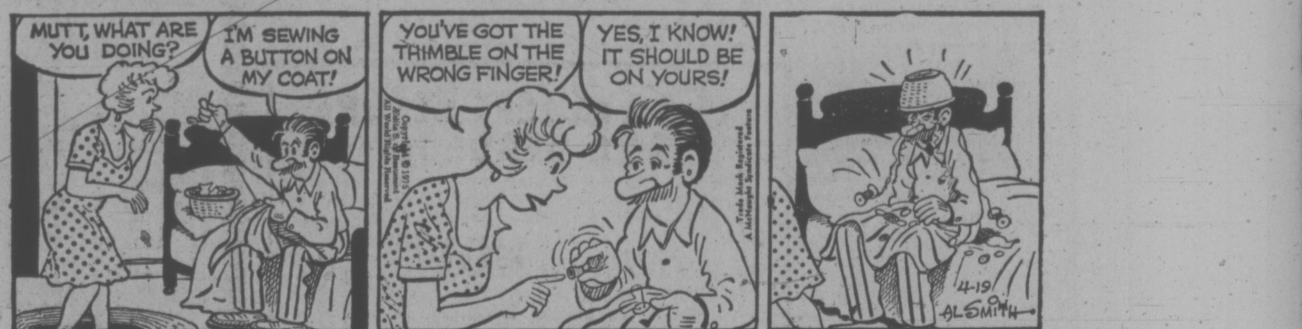

MUTT, WHAT ARE YOU DOING?
I'M SEWING A BUTTON ON MY COAT!
YOU'VE GOT THE THIMBLE ON THE WRONG FINGER!
YES, I KNOW! IT SHOULD BE ON YOURS!
4-19
AL SMITH

MARK TRAIL

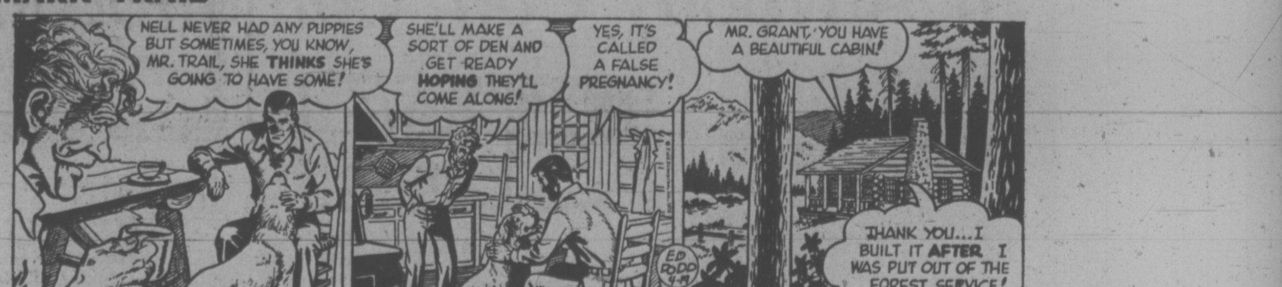

NELL NEVER HAD ANY PUPPIES BUT SOMETIMES, YOU KNOW, MR. TRAIL, SHE THINKS SHE'S GOING TO HAVE SOME!
SHE'LL MAKE A SORT OF DEN AND GET READY HOPING THEY'LL COME ALONG!
YES, IT'S CALLED A FALSE PREGNANCY!
ED DODD
MR. GRANT, YOU HAVE A BEAUTIFUL CABIN!
THANK YOU...I BUILT IT AFTER I WAS PUT OUT OF THE FOREST SERVICE!

APARTMENT 3-G

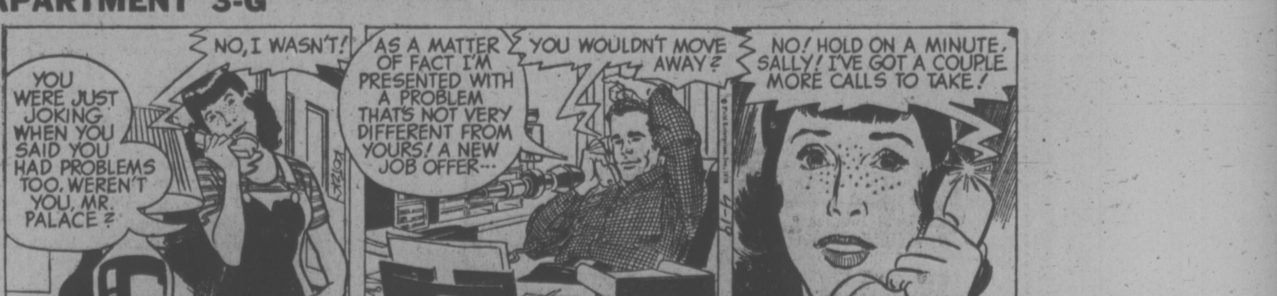

YOU WERE JUST JOKING WHEN YOU SAID YOU HAD PROBLEMS TOO, WEREN'T YOU, MR. PALACE?
NO, I WASN'T!
AS A MATTER OF FACT I'M PRESENTED WITH A PROBLEM THAT'S NOT VERY DIFFERENT FROM YOURS! A NEW JOB OFFER...
YOU WOULDN'T MOVE AWAY?
NO! HOLD ON A MINUTE, SALLY! I'VE GOT A COUPLE MORE CALLS TO TAKE!

BROOM-HILDA

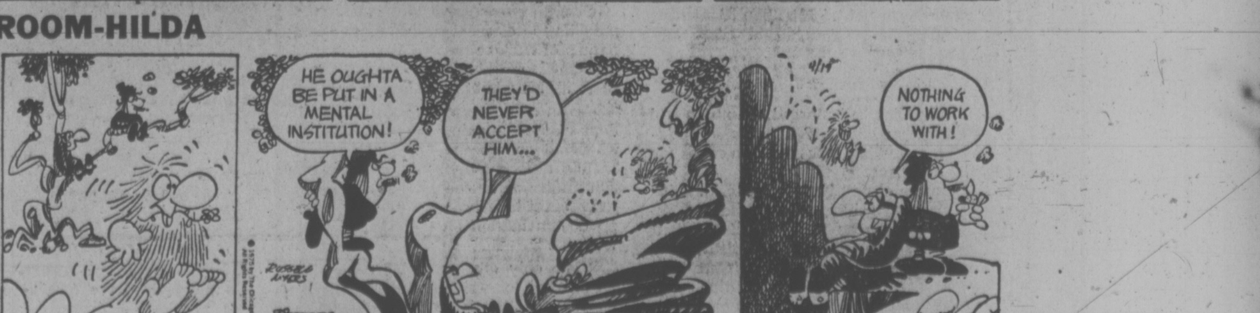

HE OUGHTA BE PUT IN A MENTAL INSTITUTION!
THEY'D NEVER ACCEPT HIM...
RUSSELL MYERS
4/19
NOTHING TO WORK WITH!

A New Revolution for Birthday

Times News Services

CONCORD, Mass. — Americans by the thousands today visited historic Concord and Lexington — scenes of the first fatal confrontations between the Minutemen and British — to celebrate the 200th birthday of the American Revolution.

By late Friday 40,000 persons had jammed into Concord, most in the Minuteman National Historic Park, for an all-night rally and rock concert. Thousands of vehicles swarmed the roads leading to Concord, a town of 17,500. Officials blocked all traffic at 10:30 p.m., nearly fours ahead of schedule, prohibiting further entry. Cars were parking illegally so rapidly that tow trucks couldn's keep up with them, police said.

Most of those came heavily laden with beer and wine. By 3 a.m. the alcohol supplies had been depleted, and several participants had begun to drift out of the park. However, they passed fresh troops on their way who had just arrived from Boston and Cambridge.

"It seems that a lot of the people here are kids who hadn't been to Woodstock," said **Anne Valovich**, 23, of Oxford, Ohio. "Most probably they came to hear the music and get drunk."

Ann Iversen, 26, a Worcester, Mass., college teacher, was disappointed by the rally. "The average age can't be more than 19. Most people came for the concert. That's what they think the whole thing is about. This is going to be reported as a big drunk, and that's what it is."

The event opened officially with a dramatic reading of a declaration of economic independence which blasted 200 of the country's largest multinational corporations, claiming they "no longer maintain loyalty to America," and called for a redistribution of the nation's wealth.

"Big business is a lot like the monarchy, only they've got more power than King George," one organizer said. "That's the kind of concentration of power the Founding Fathers revolted against."

Tube Tragedy An Accident

LONDON — Britain's worst subway disaster, in which 42 people died, was an accident, a coroner's jury ruled Friday.

But the four-day inquest failed to resolve whether the train engineer had drunk alcohol before his commuter train crashed into the end of a tunnel at London's Moorgate Station Feb. 28.

Forensic experts disagreed about the amount of alcohol found in the body of the driver, **Leslie Newson.**

There was a suggestion that it might have been formed after death by fermentation, enzyme action or bacteria.

"It is possible that these matters will be discussed at scientific meetings and in forensic circles the world over for the next 30 years," coroner David Paul said.

TERRORISM . . . BY THE BOOK

SAN FRANCISCO — **Patricia Hearst** and other fugitives of the Symbionese Liberation Army have put down their guns and taken up textbooks to change the world, The San Francisco Examiner said Friday.

Unnamed sources said the SLA now eschews terrorism in the belief that the assassination of Oakland school superintendent **Marcus Foster** was a mistake.

Two admitted SLA members are on trial for the ambush of Foster and an aide in November 1973.

Patty and her companions, however, are armed and "willing to die" rather than be captured, the sources added.

"If the FBI shoots first, they will shoot back," the newspaper said.

"They are willing to die and they probably feel that its better to die than spend years in prison," the sources were quoted as saying. "And if the FBI breaks into where they are staying, they will shoot."

A Good Idea, But . . .

AUSTIN, Tex. — **Rep. Ron Waters** thought he had a good idea to fight marital problems, the divorce rate and the population boom. He proposed Friday the legislature make it illegal for anyone under 30 to get married in Texas but withdrew the idea before it reached a vote.

Several other bachelors in the house jokingly endorsed Waters' bill but Rep. **Anthony Hall** said it was too late to help some members. "Could you make it retroactive?" he asked.

people

Ari Rift With Jackie Denied

Washington — **Jacqueline Kennedy Onassis** had differences with her late husband, but there never was any question of divorce, says **Mrs. Hugh Auchincloss,** the mother of Mrs. Onassis.

"It's difficult being married to somebody who has a very strong character with whom you had little in common through the years when you were growing up, when you come from a different country with different customs and ideas," she said. "But whose business is it besides your own?"

SAN FRANCISCO — **Alla Tsitovich** has decided to sell her late husband's collection of 2,000 cigarette lighters. "My husband was a heavy smoker," said Mrs. Tsitovich, who is showing the collection by appointment only. He died six months ago of lung cancer.

BURBANK, Calif. — The next time **Patricia Craig** hears a thumping at her door, she may ask who — or what — is there before opening it. The called Friday was a large bobcat that bounded inside and ripped up Mrs. Craig and her house.

WASHINGTON — Former U.S. treasury secretary **John Connally** has been cleared of all criminal charges arising from an allegation that he accepted $10,000 in bribes. Federal prosecutors moved Friday for dismissal of perjury and conspiracy charges after Connally's acquittal by a jury Thursday of related charges of accepting illegal gratuities.

LOS ANGELES — Singer **Andy Williams** has agreed to pay his divorced wife $2.1 million over a 10-year period even though he has $2.2 million in debts, sealed court records released Friday show.

WASHINGTON — The U.S. Supreme Court's senior member, **William O. Douglas,** will enter a New York clinic next week for intensive therapy to combat the lingering effects of a stroke he suffered New Year's Eve.

WASHINGTON — Rep. **George Hansen** was sentenced to two months in a federal prison and a year on probation Friday for failing to file one report on campaign financing and for lying on another. Hansen will become the first sitting congressman to go to prison in 19 years. He was the first incumbent politician to be charged under the 1971 law that requires disclosure of campaign financing.

FIRST PUBLIC APPEARANCE of the 89 (Pacific) Squadron, Royal Canadian Air Cadets' new 17-piece band proved to be a winner when it competed in a province-wide tri-service cadet competition at Work Point Barracks. Formed in February, the band won the trophy for best wrenette or cadette band in B.C. Seen with the trophy, left to right, are drum major Sgt. Pat Harrison, cadet commander WO1 Tom Lincoln and WO2 Stephanie Bridgeman.

'Spiritual Rebirth'

SAN FRANCISCO — Six of ten known survivors of suicidal leaps from the Golden Gate and Bay bridges said they sensed spiritual rebirth during the fall, according to a psychiatrist who interveiwed them.

Dr. David H. Rosen said Friday that persons who would not try to take their lives elsewhere would leap from the famous spans.

One survivor said:

"I felt like a bird flying — total relief. In my mind I was getting away from one realm and into another. Even now I'm still symbolically looking for the better world — I'm still in that place between the bridge and the water."

Dubcek Tagged Traitor

PRAGUE — The official Communist Party newspaper today accused former liberal Czech leader **Alexander Dubcek** of open betrayal by sending a letter calling Prague's regime a police state.

Dubcek was deposed seven years ago when Soviet tanks entered Czechoslovakia to crush the "Prague Spring" during which the former party leader attempted to install a program that would give Communism "a human face."

The paper Rude Pravo said Dubcek's denunciation of the present regime in a letter smuggled aboard is part of a counterattack by those who failed to overthrow Communism in Czechoslovakia in 1968.

Three days ago, Dubcek's successor as communist party first secretary, **Gustav Husak,** ordered the former leader to be silent or go into exile.

Political analysts said the newspaper attack appeared to be a new attempt to muzzle Dubcek, who now works as a mechanic in Bratislava.

"The public response to the speech of Husak shows that the working people of this country react actively to the condemnation of the anti-Czech slander campaign to which some exponents of the defeated right, operating abroad as well as at home, have lent themselves," the paper said.

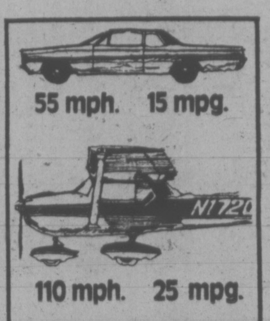
55 mph. 15 mpg.
N1720
110 mph. 25 mpg.

Let us put you in the pilot's seat.

You can travel faster, with better gasoline mileage . . . and fly shorter, straight-line routes to 11,500 destinations the air lines don't serve.

We offer Cessna Pilot Education because we think it's the best. With an integrated curriculum that blends ground and flight training into a logical sequence for faster, surer learning.

If you're ready to make your business energy go further, see us. We've got the answer. And $5.00 introductory flights.

Cessna
PILOT CENTER
Discover Flying

656-2833 656-4321

VICTORIA FLYING CLUB

Men!

ORDER
your new slacks
NOW

so they'll be ready for Spring into Summer wearing. Choose fabrics from our excellent selection of plains and checks.

ALEX REMBACZ

We also carry a full selection of suitings

Women! We tailor suits, slacks, skirts, for you too!

Expert Tailoring

by Alex Rembacz
and Ugo Barbon,
the

OAK BAY TAILORS

1826 Oak Bay Avenue 598-4131

open daily 8:30 - 5:30, Saturdays 8:30 - 5

11 DAYS LEFT BEFORE TAX DEADLINE

Come to
Sears
INCOME TAX Service **NOW!**

The fee is low. And you can charge it, of course.

Sears

Located at the Mall
Entrance to Sears
Lots of Free Parking . . .
No Tickets, No Time Limit.

Telephone 595-2224

FLOOR COVERING

If home renovations are in your plans you will no doubt want to do something about floor covering. We have an excellent selection of easy care vinyls and carpets for every room plus qualified installation men. Estimates without obligation gladly given.

IN STORE SPECIALS
20%OFF
VINYL & CORLON FLOOR COVERINGS

Sale Ends April 30

CAPITAL CITY CARPET and LINO
598-4411
1920 Oak Bay Ave.

THE ORPHEUM LOTTERY IS BACK WITH $200,000 IN PRIZES.

Last year The Orpheum Lottery was such a success that this year it's back, bigger than ever! By entering The Orpheum Lottery you're helping to raise funds for the restoration of an important part of Vancouver's past, the grand old Orpheum Theatre. And you could be the Grand Prize winner of $120,000!

1st Prize	$120,000
2nd Prize	$ 25,000
3rd Prize	$ 15,000

Plus 7 Consolation Prizes of *$1,000* Each!
Plus 2 Early Bird Draws with *$33,000* in Prizes!

Ticket Sales Close July 21, 1975

$2.00
Per Ticket

SEND FOR YOUR TICKETS TODAY!

MAIL TO: THE ORPHEUM LOTTERY
P.O. Box 309, Station 'A'
Vancouver, B.C. V6C 2M7

(please print)
NAME ☐☐☐☐☐☐☐☐☐☐☐☐☐☐☐☐☐☐☐☐☐☐☐☐☐☐
STREET ☐☐☐☐☐☐☐☐☐☐☐☐☐☐☐☐☐☐☐ APT. No. ☐☐☐
CITY/TOWN ☐☐☐☐☐☐☐☐☐☐☐☐☐☐☐ TELEPHONE ☐☐☐☐☐☐☐
PROVINCE ☐☐☐☐☐☐☐☐☐☐☐☐☐☐☐ POSTAL CODE ☐☐☐☐☐☐
No. of tickets ☐ @ $2.00 per ticket Amount enclosed $
No. of books ☐ @ $22.00 per book of 11 tickets Amount enclosed $

NO TICKETS WILL BE ISSUED UNTIL YOUR REMITTANCE IS RECEIVED.
Do not send cash in the mail. Make money order or cheque payable to The Orpheum Lottery.
Authorized by the Province of British Columbia under license number 16075.

VCT-1

The Orpheum Lottery

Tickets available at: Proceeds go to the restoration of the Orpheum Theatre.

All Famous Players Theatres

GET YOUR TICKETS TODAY!

the Bay

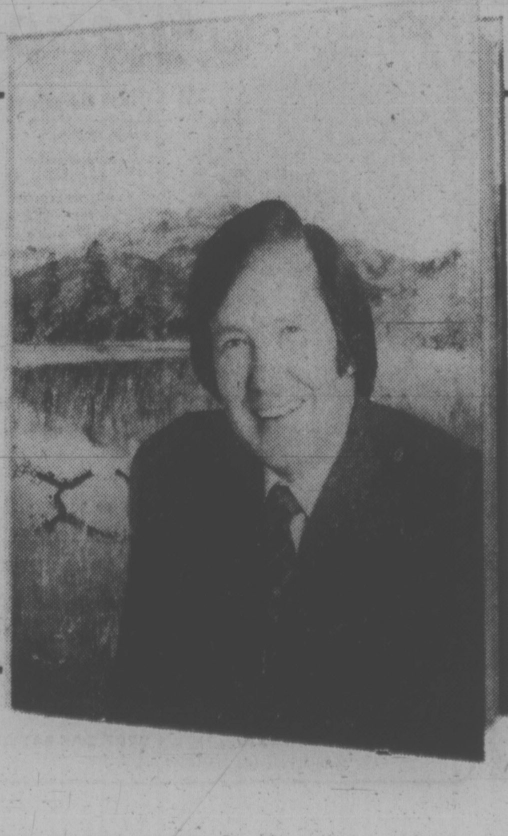

Meet Kenneth McKellar

The Bay invites you to meet this famous Scottish author and recording star, Monday. Mr. McKellar will be autographing copies of his best selling book, **The Romantic Scotland of Kenneth McKellar** in our main floor book department

12 Noon to 1:30 p.m.
Monday, April 21

The Romantic Scotland of Kenneth McKellar **7.95**

Books, Main Floor

Hudson's Bay Company

WEEK'S RANGE AT VANCOUVER

VANCOUVER WEEKLY STOCK QUOTES
Distributed by The Canadian Press
Week ending Friday, April 18, 1975

Quotations in cents unless marked $. Odd lot sales marked z. Net change is from last week's close of same lot type.

Stock	Sales	High	Low	Close	Net Ch'ge	1975 High	1975 Low
MINES							
Aalenian	10	10	10	10	−7	20	8
Achron	5000	15½	15	15	−1	18	13
Adanac	700	24	24	24		30	22
Adonis	10400	8	4	8	+1	11	3½
Aex	29400	335	300	335	+35	370	181
Afton	100	390	390	390		415	275
Andex Mns	2500	6	6	6		7	4½
Anglo Bo	130500	98	88	92	−3	124	42
Arcdia	36700	38	32	38		44	15½
Aringtn.	500	6	6	6		10	3
Arodien	6000	31	30	30	−1	38	22
Avino	9500	28	24	24	−3½	34	22
Barrier Rf	45900	243	228	235	−7	260	148
Bath N	48800	135	125	128	−2	145	102
Belcara	11000	20	15	17	+4½	20	6
Bll Mly	1000	9	9	9		10	7
Benson	4000	16	16	16	+ ½	26	13
Beth Cop A	400	$10⅝	10⅝	10⅝		10⅞	8½
Billy Goat	4000	10½	10	10	−1	14	6
Bow Rvr	6000	33	31	31	−1	37	26
Bmeda	4178	98	78	78	−2	98	48
Brendon	11500	10	9½	10		17	9
Bmac	6300	19	16	19		21	15
Bullion Mtn	13000	8½	8	8½	+ ½	15	6
BX Dev	11700	83	77	78	−3	90	59
Calivda	19300	17	15	15	−3½	25	15
Cbrdg	500	8	8	8		20	6
C Brrnce	4000	28	25	28		33	25
Cantla	2500	25	18	18		26	18
Canwex	23000	20½	17	17	−3½	22	15
Cardigan	280	2	2	2	−2	7	2
Carolin	25400	217	210	211	−9	300	210
C Moly	1300	7½	7½	7½		10	7½
Cass Asb	500	390	390	390		450	390
C Cons	1610	21	15	21	+5	21	8½
Casino	7000	20	15	15	−5	32	15
Celtic Min	8000	8½	6	6	−1	14	6
Chandalar	550	46	46	46	+13	52	33
Charta	9500	16	15	15	−1	22	15
Chatex	4250	20	18	18	−3	21	10
Chrpmx	2500	28	28	28	−2	47	28
Cima Res	1025	53	49	51		74	40
Cinnabar	2500	35	32	32	−3	45	17
Citex	15500	3	2	2		5½	2
Col A w	6	1300	1300	1300	−25	1325	785
Clman B	1356	$13¾	13	13¾	+ ⅛	13¾	7
Col pra	26763	154	145	145	−5	154	84
Clt Res	87750	58	50	58	+5	73	29
Comet Ind	5700	55	55	55	+11	75	40
Con Bamt	21740	15	14½	14½	− ½	26	10
Con Bound	6000	19	17	19	−1	28	10
Cons Cst Sl	20643	12½	11	12		18	10
Cons Colum	42500	26	20	26	+6	30	3
C Prtn Ch	37700	12	10	10	−1	23½	7½
C Stndrd	14333	5½	2	2	−3½	9	2
Cons Tran	500	10	10	10		13½	10
Copr Lak	7000	6½	6½	6½		10	6
Coralta	4125	30	23	23	−2	44	20
Cream	11650	28	24	26	−4	35	14
Cree Lak	5000	16	16	16		25	10
Ctlas Expl	42600	22	18	18	−4	66	15
Cypre Res	69800	79	72	72	−6	94	43
Dalton Dev	47500	19½	15	16	−3	47	10
Dankoe	13159	230	215	220		256	180
Darkhawk	7500	34	25	30	+5	34	15
Dav Kys	3150	25	22	22	−2	30	20
Demsy	1500	4½	4½	4½		6½	3
Dol Var	4500	18	17	17		30	14
Dus Mac	13000	43	39	40	−5	45	23
Dynsty	700	925	900	900		925	700
Enex	27900	64	58	60		64	24
Equat	500	5½	5½	5½	+ ½	8½	5
Exeter Mns	14500	10	9	9	−1	14	9
Figstne	500	3½	3½	3½		5	1
Fosco Mng	8000	13	11	12	−1	25½	7
Geo Dyn	50000	12	10	10	−2	23	8¼
Giant Ex	3000	5½	3	5	−1	10	1
Giant Vent	6000	9½	9	9		12	6
Gbritar	2300	540	525	525	+25	540	395
Gladiat	2000	11	10	11		15	7
G Gate	4200	28½	27	28	+ ½	35	19
Gldn Gnit	17700	46	40	46		46	
Gold River	8000	14	12	13	+1	20	12
Grandora	111800	25	19	20	−5	65	19
Grnduc	500	130	130	130	+5	132	115
Granit Mtn	5000	8	7½	8	+ ½	9	6
G N Pete	14000	11	10	11	+1	12	10
Green Egle	19000	13	11	13	+2	18	10
Gsa Res	2367	50	40	40	−11	70	40
Gunn	15500	20	17	20		32	13½
Hallmark	27550	65	56	57	−6	68	35
Hart Rvr	3000	6	6	6	− ½	9	5
Henrieta	56500	31	28	28	−3	31	12
Hibernian	6000	22	21	22	−2	38	14
Hilnd Lode	20500	13½	11	11		14½	5
Hihhawk	18166	26	22	23	−3	34	19½
H Merc	3000	25	25	25	+3	37	14½
Hmont	2300	75	73	75		75	55
Ice Station	2000	7	5½	7	−1	10	5½
Imp Met	12500	20	17	18		27	15
Initial	440	22	12	22	+2	35	12
Inland Cop	19000	6	4½	5		9	4
Iskut	2500	5	5	5		8	3
Jackpot	7000	9	9	9	− ½	20	7
Jersey	26500	20	19	19		20	6
Joy Ind Ltd	7150	48½	42	48½	+1½	53	38
Kalco	20000	6	5	5	−1	13	5
Kamad	5500	28	25	27	+7	33	20
Klondex	133	47	47	47	−3	63	40
Laguna	9000	14	13	14	+ ½	17	8
Largo	2500	6	6	6	+3	8	3
Laura	5000	10	10	10	+1	12	7
Leemac	15200	12	10	12	+2	14	8
Lxnton	5000	4½	4	4		8	3½
Lori Explor	30000	16	14	15		19	12
Lornex	17500	540	525	525	−25	560	365
LP Indust	18500	40	38	39	−1½	42	28
M M Prcpn	13000	26	25½	26	+6	33	8
Makaoo	12000	10	8	8	−1½	13	7
Mark V	29800	98	78	78	−19	121	78
Mvrck	2000	14	14	14		15	9
Meteor	3000	5	5	5	+1	6	3
Midas	6000	23	20	23	+1	23	10
Mrl Mtn	5050	4½	4	4		7	2
Mt Sickr	1500	3	3	3		6	3
Nadina	4500	19	19	19	−1	20	10
Native	17000	3	3	3		5	2
N Cinch	2000	21	21	21	+2	25	19
New Highld	1700	10	8	10	+3	15	3
New Minex	39300	31	26	30	+3	33	11
N Privtr	7700	7	6	6	−1	10½	5
New Pyrm	43930	59	40	54	+6	65	40
N Terr	15000	14	12	12½	−1½	14	8
Newvan	1000	11	11	11	−1	13	6
Nicola Cop	11500	8	6	6	−1	12	4
Northair	49750	220	200	212	−3	270	161
N Homstak	15000	25½	21	23	−2	36	2
NW Vent	25100	65	53	60	+8	65	44
Nuspar	5000	19	18	18	−6	25	13
Oro	22000	7	5	5	−1	7½	5
Oxbow	21583	33	25	33	+4½	36	10
Pacific Res	204400	215	200	214	+13	230	150
Parmnt	32000	20	12	17	+7	20	9
Pthfndr	141500	24	18	23	+4	24	14
Peel	2000	7	7	7	+2	7	3
Pegasus	3700	66	59	60	−8	93	43
Perry Rvr	4800	205	200	204	−1	210	150
Pnebell	500	17	17	17		23	17
Pne Lke	6000	8½	6	8½	+1½	10	5
Placer	200	$19¼	19¼	19¼	+ ½	19¼	14½
Primer	21000	9	5	5	−4	15½	5
Prism Res	1000	16	16	16		24	12
QC Expl	65000	35	23	34	+14	35	15½
Qtsino	1100	5	4	4	−1	7	4
Rackla	9000	16	13	14½	+ ½	16½	10
Ramco Ind	10500	14	12	12½	+ ½	20	8½
Reako Exp	2500	23	20	23	+1	30	18
Redfor Mn	1200	27	20	20	−3	29	16
Rio Plata	10500	42	40	40		55	30
Riviera Ind	2000	5	5	5		8	5
Robert Mns	7500	18	16	18		23	11
R Agsiz	2500	53	50	50		80	50
Ryslo Silvr	7000	20	20	20	+5	30	15
Sabina	405900	180	150	174	+19	180	66
S Jacinto	25600	40	34	40	+2	50	20
Seaforth	91500	70	62	65	−4	70	25
Shalmar	2500	20	20	20		23½	10
Sicintine	55000	24	18½	24	+2	25	15
Slr City	2000	10½	10½	10½		11	6
S Chief	1000	15	15	15	+4½	18	10
Slr Ridge	12000	4	4	4		5	2
S Spring	6000	37	37	37	+2	50	25
S Stndrd	17850	115	112	113	−4	136	106
Skaist	16000	22	21	21	−2	28½	16½
Sonesta Re	39000	21	17½	20	+2	36	15
S Seas	1500	4	4	4		5	4
Spectro	9000	12	11	12	+1	14½	4
Stall Lak	3400	70	58	65	+5	80	40
Taseko	6700	10	8	10		13	8
Texal Dev	13500	5	5	5	+ ½	8	4
Thor Expl	69700	290	250	263	−27	375	145
Titan Pol	8000	10	9	9	+2½	12	3
Trwest	3000	9	7	7		9	5
Tourngn	5000	27	26	27	+2	36	18
Tcon Res	10000	13	13	13		13	11
Turismo	1500	7½	7	7½	−2	10	5
Tyee	42000	13	9	9		15	3
Untd Chief	3000	16	13	16		20	12
U Hearne	12700	40	39	39	−1	56	35
U Gold	183670	35	25	35		35	25
U Rayore	1000	40	40	40	+3	77	37
U Westld	500	8	8	8		10	5
Val Co	860	625	600	625	+15	700	520
Vntreal	3500	12½	11	12½	+1½	15	6
Vntor Res	1000	30	30	30	+4	37	23
Vestor Ex	5800	166	155	164	+1	185	105
Vieco Res	43250	90	76	90	+10	90	30
Wicome	8400	115	110	112	−1	125	70
W Mines	1300	225	225	225		225	145
W Ring H	825	85	83	83		90	70
Wharf	2800	55	41	55	+5	80	35
Ykn Rev	17000	48	42	42	−7	54	22
Yukon Gold	4550	34½	34	34½	− ½	44	31
Znith	6000	18½	18	18	−4	24	13
Warrants and Rights							
BX Dev A	7000	12	6	6	−6	26	6
Col B w	2349	525	500	500		525	65
Colt Res B	32700	13	10	10½	−2½	18	10
Gnx Wt A	19000	10	8	8	−2	20	8
Total sales, mines						3,774,851	
66 Advances,		80 Declines,			62 Unchanged		
INDUSTRIALS							
Alcan	2700	$23	22½	23	+2½	23	19
Ardiem A	700	190	180	190		200	150
Ath Col	2500	200	180	200	+10	200	95
BBC Rty Un	2300	$12¼	12	12		13⅜	10¼
Balco	400	275	275	275	−25	420	175
Bnk BC	300	$16⅜	16⅜	16⅜	+ ¼	17½	15
Bk NS	10000	$40¾	40¾	40¾		40¾	37⅞
Bell Cdn B	80000	$47⅛	47⅛	47⅛		47⅛	47⅛
Block	4900	310	305	310		350	300
BC For	1400	$16¼	15¼	16¼	+1¼	16¼	13⅜
BC Pak B	500	$20	20	20		24	20
BC Sugar A	500	$22½	22½	22½	+ ½	23	18⅞
BCT 6 pf	50	$69	69	69		69	63
BC Tel	6900	$11	10⅞	11		11	10¾
Burr Mtg	616	210	195	195		210	190
Cd Perm U	200	$8¼	8¼	8¼		9	8¼
C Jvln	1200	$7½	7⅜	7⅜	+ ½	10⅝	6¼
Cdn Pac Inv	400	$15⅞	15¼	15⅞		29½	14¾
C P	200	$16	16	16	+ ⅞	17⅛	13¾
Canterra	377000	54	47	48	−2	54	12
Comco	100	$31	31	31	+1⅜	31	28½
Cons Bear	800	200	200	200	+5	225	150
Cor Ind	4900	460	450	455	−5	5¼	410
Crstwd	350	68	67	67		90	67
Daon Dev	5100	$9	8⅝	8⅝	− ⅜	9	6½
Doman	1300	725	675	725	+ 25	725	415
Genstr	100	$18¼	18¼	18¼	+1¼	18¼	17
GPI Ind	200	240	240	240	+10	250	230
GN Land	3200	83	82	82		90	65
Grovenor	200	$9	9	9		9	9
Grouse	3250	105	100	100	−5	120	85
Home A	100	$21½	21½	21½		24¼	21½
Imperial A	1500	2850	2837	2837		2850	2530
INat Gas	400	$8	8	8		8½	7¾
Intl Centur	1000	10	10	10		10	6
I Hydro	1000	45	42	42	−3	47	23
IU Intl	900	$12¾	12¼	12⅜	+ ⅞	12¾	9
Kaiser	3260	987	937	937	− 12	987	490
K Dyong	2200	140	130	130	−20	150	100
Keystn	1453	315	285	285	−30	440	285
M B	100	$23½	23½	23½		25¼	23½
Massey	200	$17½	16⅛	17½	+1½	17½	14⅛
Neonex	3200	160	155	160		200	111
Newmark	16300	120	105	110	−5	149	55
NW Sprts	15	410	410	410	−85	495	370
Pace	19250	75	65	70	+15	75	53
PN Gas	580	270	245	245	−25	300	170
PNG pr	20	$16	16	16	+ ⅛	17	14¾
Potter	384	380	340	375	+25	380	305
Q Bdcst	1000	390	390	390		390	350
Renn Ind	3400	75	52	75		75	35
RSL	75	190	190	190		260	190
G Spring	1600	50	50	50		77	40
Trns Amer	40	3	3	3		3	3
Venture	506700	40	25	35	+10	40	20
W Redek	1000	150	150	150		175	140
Wardr	4350	145	140	140	−5	160	120
Web Knap	1000	40	40	40		45	40
Wdwrd	100	$22½	22½	22½		23⅝	19½
Wosks	100	$5¾	5¾	5¾		6⅝	5¾
Warrants and Rights							
RY RT	2575	65	59	65	+14	65	38
Bbc Wt	1300	170	160	170		235	150
NB Cook Wt	40	10	10	10	−15	25	8
Kaiser Wt	2000	700	662	687		700	245
Elec Wt	200	475	475	475		480	375
Total sales, industrials						1,089,608	
19 Advances,		14 Declines,			32 Unchanged		
OILS							
August Pet	13577	15	11	15		21	8
Bison	10443	395	370	390	+10	625	360
Charltn	100600	57	45	55	+8	57	23
Comaplex	1000	18	18	18	+3	25	15
Concept	2800	120	120	120	+30	175	90
Cop Ex	47500	16½	14	14½	−1½	20	12
Coseka Res	14050	290	270	270	−10	320	165
Coynex Dev	3000	95	90	90		103	75
Davnport	10966	58	46	51	−2	76	46
Davoil Nat	11300	30	30	30	−1	35	16
Delta Pet	4000	9	9	9	+1	11	8
Ericrst	1500	3	3	3		4	2
Freehld	333	62	62	62	−17	100	55
Futurty	5000	5	5	5		12	4
Galveston	149300	160	140	160	+13	160	117
Gt Reef	7500	31	30	31	+4	31	25
Montrey A	3000	10	10	10		18	7
Mtu Stats	40600	45	35	45	+7	45	15
Pay Intl	43500	8½	7	8½	+1½	22	6½
Plains P	99400	16	10½	14	+2	16	6
Pondry	2750	36	33	35	−3	45	33
Princess	18000	15	12	12		25	11
Rainier	900	60	58	60	+5	63	33
Rand A	44200	85	70	80	+5	85	65
Range Ind	7438	71	55	71	+8	71	35
Rep Pete Co	1100	80	77	77		92	70
Richdale	1700	11	9	11	−1	16	7
Seneca	64916	80	70	75	−1	114	70
S Christl	9000	14	13½	14	+2	25	12
Skat Res	5500	42	35	37	−7	65	35
Stampd	316000	120	86	103	+15	120	63
Sunlite	4100	330	300	320	+5	340	210
Tacoma res	28500	25	18	25	+5	25	10
Tc Res	5000	70	70	70		78	56
Wstn Warn	3000	16	16	16		20	8
Total sales, oils						1,081,473	
17 Advances,		9 Declines,			9 Unchanged		
VANCOUVER CURB EXCHANGE							
Abaca	2500	30	21	21	−10	50	21
Acano Ex	2000	6½	6½	6½	−3½	10	6½
Acaplomo	5000	7½	7½	7½	+ ½	16	4¼
Action	6000	20	18	18		20	10
Adar Res	4500	3½	3½	3½		7	1
Amber	8000	13½	13	13	−1	16	8
Anglo Wst	4312	4	2	4		4	2
Aragon	5000	10	7	7	−3	21	7
Athena	1000	4	4	4		8	3
Aurus	22800	32	28	31	+2	39	23
Avalanch	10250	41½	39	39	−1	80	30
Bali Expl	11000	37	35	35	−2	58	12
Beach Gold	30000	42	40	40		42	30
Brmastr	10000	29	25	27	+2	50	24
Belmoral	636200	76	48	51	−19	82	18
Betina	6600	25	25	25		27	18
Bev Cal	10000	5	5	5		13½	5
Bnvsta	9000	21	20	20		31	18
Bonevil	4000	8½	8	8		14	5
Boru Mng	26000	36	35	35		40	10
Brent Expl	1500	18	18	18		47	15
Bur Gld	215750	15	12	13		49	12
Cadet Res	13000	15	14	14	−2	41½	14
Can Bse	5000	1	1	1		6	1
Canorex	10000	30	28	29	−1	36	21
Crdwell	8000	12	12	12		17	4
Cedar City	5000	8	8	8	−2	40	5
Challeng	2000	30	28	28	−3	34	15
Chatam Rs	8750	10	8	8		10	5
Claymore	24500	60	50	60	+8	75	23
Cleaver	13000	35	33	35		38	18
Con Altar	18250	10	6	8		10	5
Cons Cinola	3000	15	15	15	+2	17	9
Cons Clevld	333	2	2	2		6	1
Cons Mon	54500	35	23	33	+8	69	13
Cordba Dev	32400	45	40	45		53	18
Corval	1000	23	23	23		40	20
Cusac Ind	1000	12½	12½	12½	+2	13	5
Darva Res	4500	20	20	20		31	14
Dasher	23500	12½	10	11½	− ½	32	10
Data Sys	9000	20	20	20	+6	20	10
Deans Ind	1000	50	46	50	+4	68	46
Decade De	28000	30	26	30		48	24
Decker	2500	63	63	63	+1	63	50
Deer Lk	3000	40	36	36	−4	45	29½
Diana	12000	20½	18	18	−3	23	15
Dorchestr	98000	35	30	30	−5	38	6
Driftwd	3000	4	4	4		12	4
Dyke	3000	20	17	20	+1	30	13
Emp A	1000	80	80	80		175	80
Empire	4500	11	11	11	−1	17	7
Espina	500	25	25	25		30	23
Exel	23000	27	25	25	−3	37½	25
GBS Elec	2000	44	44	44	−1	53	32
Gentry	1000	11	11	11		15½	9½
Geor	15500	28	22	25	+4	44	20
Geoquest	3500	60	50	50	+12	100	38
Geo Star	51000	15	11	15	+1½	17	11
Gold Vally	14166	31	31	31	−2	35	9
Granger	723500	35	28	30	−7	52	25
Grt Bear	294800	38	27½	38	+8	38	8
Groton	2000	21	17	21	+8	21	10½
Hilnd Quen	31600	55	45	50		118	40
Highld Star	7500	23	22	22	−1	41	17
Hitec	6500	29	28	28		36	6
Hoko	19750	64	59	64	+1	64	44
Hope Bay	50	145	145	145	−25	190	145
Host Vent	11000	18	15½	17	+1	29	15
Intl Shasta	100	20	20	20		28	20
Jet	11700	52	40	40		65	40
Junex	61000	26	19	20	−5	29	11
Juniper	4000	18	16½	18		22	13
Kandahar	121166	60	48	58	+5	60	13
Kariba Mn	10000	25	20	20	−4½	30½	16
Kelmount	8750	15	12	12	−6	19	8¼
Kendal Mn	67500	22	16	16	−6	27	6
Kerry Mng	1000	11	11	11		11	10
Lion Mines	23000	19	14	15	−5	20	10
Lou Mex	5000	24½	22	24½	− ½	26	12
Manox	5000	10½	10	10½	+ ½	19	6
Mcleod	6500	18	18	18	−2	23	6
Mid Wst	4000	3	3	3	−3	12	3
Mns Dorad	15500	75	65	67	−3	81	35
Mission Mn	1000	55	55	55	−5	65	40
Mont Grnd	6500	12	8	10	+2	12	6
Mt Hyland	500	5	5	5		8	3
Mundee	9200	24	20	24	− ½	38	14
Nevex	6000	77	75	77		80	55
New Congs	2500	25	25	25		27	14
New Denvr	15000	21	16½	16½	−1½	21	10
New Well	1000	15	14	15	+1	17	9
Nrthn Valy	2000	7½	7½	7½		14	7½
N Tungsten	2000	11	11	11		12	6
Norwich	16500	18	14	14	−5	28	10
Olympian	13917	36½	30	30	−7½	42	25
Orina	15500	33	27	27	−4	35	27
Pan Arctic	59000	35	16	33	+12	35	12
Petrowt	67700	86	81	82	−4	88	15
Philco Res	701600	28	17	27	+8	28	13
Rainbow	4000	92	80	85		95	50
Remar Res	1750	7	7	7		10	4
Reniks	67500	77	63	75	+8	77	44
Rich Hill	13000	16½	15	15		16½	7½
Rimrck	10500	42	39	39	−1	75	24
Rio Siera	17500	12	11	12		20	10
Rockel	18500	65	64	65	+1	65	45
Santa Sar	18500	11	8	11	+3	14	8
Sea Chem	1000	30	30	30	+15	53	15
Spirit Expl	11000	3½	3	3		6	2
Starbrd M	4500	10	10	10		20	9
Starletta	6000	2	2	2		4	2
Swim Lk	4000	30	30	30		30	10
Synrgy	4500	50	50	50	−1	62	15
Tagus	9000	16	12	13	−6	39	12
Tampico	4000	26	25	25		26	20
Tandem	20550	64	55	64	+9	78	30
Thailaska	4000	29	24	24	−6	30	12
Toronado	500	9½	9½	9½		15	6½
Trevac	2500	30	30	30		79	30
TRV	15500	90	78	80	−10	103	12½
Unit Reash	1062	30	23	30		34	16
Univex	1000	17	17	17	−1	18	11
Vanalta	2000	10	10	10		15	10
Van Silver	1000	45	43	43	−7	62	38
Welland	7000	12	10	10	−2	16	10
Westley	5000	52	50	50	−2	75	49½
Westwind	3000	40	37	40		41	24½
Yelowston	3500	20	20	20	− ½	29	13
Yukonadn	3000	6	5	5	−1	10	4
Total sales, curbs						4,160,506	
29 Advances,		49 Declines,			51 Unchanged		
TOTAL VOLUME THIS WEEK						10,106,438	
131 Advances,		152 Declines,			154 Unchanged		

VANCOUVER CLOSING STOCKS

FRIDAY

Stock	Sales	High	Low	Close	Net Ch'ge
MINES					
Aalen	z10	10	10	10	
Adonis	3000	8	4	8	
Aex	13950	335	310	335	+20
And Mns	2500	6	6	6	
Anglo Bo	36500	95	88	92	−3
Arcdia	6000	38	38	38	
Aringtn	500	6	6	6	
Avino	6000	27	24	24	
Barier R	8000	235	229	235	+6
Bath N	9200	133	128	128	−3
Belcra	11000	20	15	17	
Bll Mly	1000	9	9	9	
Bmeda	z178	78	78	78	−5
Bmac	5000	19	19	19	+1
Bullion	3000	8½	8½	8½	+ ½
Cbrdg	500	8	8	8	
Cantla	2000	18	18	18	
Canwx	5000	18	17	17	−1
Crdign	z80	2	2	2	
Carolin	6000	214	211	211	+1
C Cons	110	21	21	21	
Celtic	1000	6	6	6	− ½
Charta	1000	15	15	15	
Chatex	1500	18	18	18	
Chrmx	500	28	28	28	
Clman B	300	$13½	13⅜	13⅜	− ⅛
Col A pr	4000	150	145	145	−6
Colt Ltd	16750	58	54	58	+2
Comet	700	55	55	55	
C Bamt	4040	14½	14½	14½	− ½
C Bound	1500	19	19	19	
Cons Col	5000	26	26	26	+2
C Ftn Ch	1700	10	10	10	
C Stndrd	z333	2	2	2	−2½
Coralta	125	23	23	23	−7
Cream	6150	27	24	26	−2
Cree Lk	5000	16	16	16	
Cutlass	12600	20	18	18	−2
Cypres	4500	74	72	72	−2
Dalton	1000	16	16	16	+ ½
Dankoe	4800	220	215	220	
Drkhak	1000	30	30	30	
Dav Kys	z100	22	22	22	−3
Enex	9500	63	60	60	−1
Exeter	9000	10	9	9	
Geo Dyn	26000	12	10	10	−1
Giant Ex	1000	5½	5	5	− ½
Gnt Vent	4000	9	9	9	
Gbritar	200	525	525	525	
G Gate	2500	28½	28	28	
Gdn Gnt	17700	46	40	46	
Gld Rvr	1000	13	13	13	+1
Grando	33500	20½	19	20	−1
G N Pete	2000	11	11	11	
Grn Eag	1000	13	13	13	+1
Gsa Res	z200	40	40	40	−2
Gunn	1000	20	20	20	
Hallark	3050	58	56	57	−3
Henriet	10500	29	28	28	−1½
Hib Intl	3000	22	22	22	+1
Hi Lode	4500	13	11	11	−2
Hihawk	4000	23	23	23	−2
Hmont	1300	75	73	75	
Initial	z400	22	22	22	
Inland	5000	5	5	5	
Laguna	7000	14	14	14	
Largo	500	6	6	6	
Laura	2000	10	10	10	
Lornex	600	535	525	525	−10
LP Ind	3000	39	39	39	+1
Makao	5000	8	8	8	
Mark V	15800	89	78	78	
Mrl Mtn	2000	4	4	4	
Native	15500	3	3	3	
Nw Min	28800	31	28	30	+3
New Pyr	17100	59	52	54	+2
N Terr	3500	13	12	12½	−1
Nicola	5000	6½	6	6	
Nthair	6100	220	212	212	−8
N Home	3000	23	23	23	+2
NW Vent	4000	61	59	60	+5
Nuspar	3000	18	18	18	
Oro	10008	6	5	5	− ½
Oxbow	4500	33	32	33	+2
Pcifc Rs	4500	215	205	214	+5
Parmnt	12000	20	16	17	
Pthfndr	17000	24	22	23	
Perry R	2800	204	201	204	
Pnebell	500	17	17	17	
QC Exp	35000	35	30	34	+4
Qtsino	1100	5	4	4	
Rac Ind	1000	12½	12½	12½	− ½
Redfrd	1100	20	20	20	
Rio Plat	1000	40	40	40	
Riviera	2000	5	5	5	
Robert	2000	18	18	18	
R Agsiz	500	50	50	50	−3
Ryslo	7000	20	20	20	
Sabina	24000	177	170	174	+2
Seaforh	18000	65	63	65	−2
Sicintin	9000	24	22½	24	+1½
S Stndrd	7100	115	112	113	
Skast	5000	21	21	21	
Sonesta	10000	20	20	20	−1
Taseko	6600	10	10	10	
Thor Ex	20400	276	250	263	−7
Trwest	500	7	7	7	
Trc Res	10000	13	13	13	
Trsmo	508	7½	7½	7½	+ ½
Tyee	1500	10	9	9	−2
Unt Chef	2000	16	15	16	
U Hrne	1050	39	39	39	
U Gold	69170	35	25	35	+7
Un Rayr	1000	40	40	40	
Vally Cu	520	625	625	625	+25
Vntrl	2000	12½	12½	12½	+ ½
Vestor	700	165	164	164	+4
Veco Rs	11850	90	82	90	+5
Wicom	500	112	112	112	
Ykn Rev	9500	48	42	42	
Znith	4500	18	18	18	− ½
Warrants and Rights					
Col B w	300	500	500	500	−25
Colt B	2100	10½	10½	10½	+ ½
Gnx Wt A	3000	8	8	8	−2
INDUSTRIALS					
Ath Col	700	200	195	200	+15
BBC Un	300	$12	12	12	− ¼
Balco	200	275	275	275	
Block	1400	310	310	310	
BC Sug A	500	$22½	22½	22½	
BCT 6 pf	50	$69	69	69	
Bur Mtg	z16	195	195	195	−15
Co Pa In	200	$15⅞	15⅞	15⅞	
Canter	48500	49	47	48	−1
GPI Ind	100	240	240	240	
Kaiser	100	$9⅜	9⅜	9⅜	− ⅛
K Dyong	1000	130	130	130	
Neonex	200	160	160	160	
Nwmrk	4400	110	105	110	
Pace	3000	70	70	70	
Potter	300	375	375	375	
Renn In	1000	75	75	75	
Vnture	65500	40	35	35	−3
W Redek	1000	150	150	150	
Wardr	1500	140	140	140	
Warrants and Rights					
Bbc Wt	200	170	165	170	+5
OILS					
August	500	15	15	15	+4
Bison	443	390	370	390	
Charltn	15000	55	54	55	−1
Cop Ex	1000	14½	14½	14½	− ½
Coseka	4500	275	270	270	−15
Davnpt	1000	51	51	51	
Davoil	5000	30	30	30	
Delta	4000	9	9	9	
Futurty	5000	5	5	5	
Galvstn	57500	160	140	160	+20
Gt Reef	1000	31	31	31	+1
Mtn Stat	7000	45	40	45	+1½
Pay Itl	2000	8½	8½	8½	+ ½
Plains P	6000	15	14	14	−2
Pondry	1500	36	35	35	
Prince	15000	13	12	12	
Rand A	10000	85	80	80	
Range	5438	71	65	71	
Rchdle	1000	11	9	11	
Seneca	6800	76	75	75	
Skat Res	1000	37	37	37	+2
Stampd	50750	112	100	103	−6
Sunlite	500	320	320	320	−5
Tcoma	3500	25	23	25	+3
Wn Wrn	2000	16	16	16	
VANCOUVER CURB EXCHANGE					
Abaca	1500	21	21	21	
Adar	500	3½	3½	3½	
Ang Wst	2000	4	4	4	+2
Aurus	4000	31	30	31	
Avinch	2400	39	39	39	
Bch Gld	1000	40	40	40	
Bermst	2000	27	27	27	
Blmorl	136000	57	48	51	−7
Bev Cal	10000	5	5	5	
Bnvsta	5500	21	20	20	
Boru	5000	36	35	35	
Brent	1500	18	18	18	
Bur Gld	6000	13½	13	13	−1
Cadet	2000	15	14	14	
CXH	6000	29	28	29	
Crdwell	1000	12	12	12	
Cedr Cty	5000	8	8	8	
Clayme	3000	60	59	60	
Cleaver	5000	35	34	35	+2
Con Altr	5000	8	8	8	
Cinola	1000	15	15	15	
Con Mon	19500	35	30½	33	
Cor Dev	9000	45	40	45	+2
Dasher	2000	11½	11½	11½	
Dns	500	50	50	50	+4
Decade	7000	30	26	30	+3½
Deer Lk	1000	38	36	36	
Diana	4000	18	18	18	
Drcstr	11000	30	30	30	
Driftw	3000	4	4	4	
Dyke	1500	20	17	20	+3
Exel	13500	26	25	25	
Gentry	1000	11	11	11	
Geor	5000	25	25	25	−1
Geo Star	21500	15	13	15	+2
Grangr	10000	30	28	30	
Grt Bear	24000	38	35	38	+5
Groton	1000	21	21	21	+1
Hld Qen	1000	50	50	50	+5
Hoko	4000	64	62	64	+1
Hope	z50	145	145	145	
Host	10000	18	17	17	+1½
IShasta	z100	20	20	20	
Jet	1500	42	40	40	−5
Junex	17500	24	19	20	−2
Juniper	2000	18	18	18	
Kndahr	19000	60	55	58	+4
Kariba	1000	20	20	20	
Kendal	8500	19	16	16	−1½
Lion Mn	2000	15	14	15	
Lou Mex	2000	24½	22	24½	
Mcleod	2500	18	18	18	
Mns Dor	3500	67	65	67	
Nevex	1500	77	77	77	+2
New Den	2000	16½	16½	16½	−2½
New Wl	1000	15	14	15	
Norwih	4000	14	14	14	
Orina	1000	31	27	27	−4
Pan Arti	38500	35	32	33	
Ptrowt	11700	82	82	82	
Phico Rs	60000	28	23½	27	− ½
Reniks	28000	77	71	75	+7
Rich Hil	1000	15	15	15	−1
Rimrck	500	39	39	39	−3
Rio Sera	12000	12	11	12	
Rockel	2000	65	65	65	
Spirt Ex	6000	3	3	3	
Swim Lk	4000	30	30	30	
Tagus	4000	13	13	13	
Tamp	2000	25	25	25	
Thailsk	1000	24	24	24	
TRV	3500	80	78	80	−2
Westnd	2000	40	40	40	+3
Yukndn	2500	5	5	5	
TOTAL VOLUME					1,710,513

BONDS

(Street Prices)

Day Loan — Easy, 6¼; Call Loans — Easy, 6½-¾; Comm Paper — 6¾ for 30 dys; Short Cda — quiet, off 10-20c; 9¼ Feb 1-77 105.70-80; Mid Cda — quiet, off ¼; Cda 4½-83 80½-¾; Long Cda — quiet, unch; Cda 9½ June 15-94 103¼-¾; Prov — quiet, unch; Oh 9½ Feb —2m 97⅞-98⅛; Corp Mkt — quiet, off ¼; BCT 10¼ Apr 1-95 97½-98; BCT 8⅜ Apr 1-82 97¼-¾; Dupont 10½-95 96¾-97¼; U.S. bond — quiet, unch.

GOLD

LONDON (AP) — Closing gold prices Friday in U.S. dollars per ounce: London — $169.50; Paris — $177.38; Frankfurt — $169.72; Zurich — $170.50; Hong Kong $166.44; Beirut — unavailable.

EARNINGS

Abitibi Paper Co. Ltd., three months ended March 31: 1975, $9,063,000, 49 cents a share; 1974, $11,910,000, 65 cents.

Ashland Oil Canada Ltd., six months ended March 31: 1975, $5,580,000, 41 cents a share; 1974, $4,784,000, 36 cents.

Blackwood Hodge Canada Ltd., three months ended March 31: 1975, $383,000, 16 cents a share; 1974, $208,000, nine cents.

British Columbia Forest Products Ltd., three months ended March 31: 1975, $4,429,000, 57 cents a share; 1974, $5,459,000, 71 cents.

Bushnell Communications Ltd., six months ended Feb. 28, 1975, $585,000, 34 cents a share; 1974, $709,000, 41.3 cents.

Canadian Salt Co. Ltd., nine months ended March 31: 1975, $4,142,000, $1.84 a share; 1974, $4,022,000, $1.79.

Extendicare Ltd., six months ended Feb 28: 1975, $851,000, 43 cents a share; 1974, $543,000, 34 cents.

Gibraltar Mines Ltd., three months ended March 31: 1975, $44,000, no per share figures available, 1974, $10,708,000, 94 cents.

Winnipeg Week

(For week ending April 18)

Vol.		Hi	Lo	Last
Nil	Dickstone	—	—	.43-.46
9,100	Inventronics	2.60	2.50	250
Nil	P. Av. Gold	—	—	.45 ask
Nil	Spacemaster	—	—	.01 bid
Nil	Transtide	—	—	.02-.08
Nil	Trans Air Pfd	—	—	$7 bid
8,000	Tudale	.25	.18	.23
Nil	United Gr. A	—	—	$12 bid

Winnipeg Gold suspended.

ALBERTA

FRIDAY

	Sales	High	Low	Close	Chge
Cdn Obas	1000	81	81	81	— 1
Consl Alcor	7100	260	250	260	+10
Cord	1650	$10⅝	10¼	10¼	— ¼
Cryogenics	100	120	120	120	
Galveston	2900	157	140	157	+17
Glvstn Pri	225000	153	135	153	
Nordex	800	80	80	80	+ 5
Northrim P	1000	38	38	38	
Petroqst	100	105	105	105	
Shore	500	68	68	68	— 2
Sparrow	500	90	90	90	+ 5
Terra	700	360	360	360	

Total sales: 241,350.

SILVER

Closing basic price of 1,000-ounce certificates in the Victoria area $4.25 U.S. bid per troy ounce and $4.40 asked. Previous day $4.25 and $4.40.

ANNUITIES

Which are guaranteed for life could provide more spendable income immediately than other investments. Usually annuity income receives preferred income tax treatment. Succession Duty exemptions may also apply.

For the best rates available, phone or write: .... H. J. F. Rose

ASSOCIATE ESTATE SERVICE DIVISION
Canada Life Assurance Co.
1070 Douglas St. .... Bus.: 385-1484, Res.: 592-3759

MOTEL SITE and LODGE

This property, situated on the Island Highway, is zoned COMMERCIAL RECREATION. The land area is 3.71 acres. Accommodations, extra large owner's suite, plus 3 rentals. Potential for further development is fabulous. For information call:

Patrick Snow or Bud Pullan 386-7545
Island Homes Ltd.

nalaco
NEW LOW TERM RATES
IF YOU REQUIRE:
Partnership Insurance
Business Collateral Coverage
Mortgage Coverage
Family Protection

We would be happy to give you a quotation

CONTACT
JOHN PATERSON 592-7423 Residence NORM PIMLOTT 598-2328
NORTH AMERICAN LIFE ASSURANCE COMPANY
Business—384-9368

OPEN HOUSE
2-4 P.M., Sat. & Sun Apr. 19 & 20

DOUGLAS HILL SUB.
COWICHAN BAY CUTOFF

4 bdrms., 2½ baths, approx. 1600 sq. ft., completely finished living — superior quality construction commanding views of valley and sea. New, owner built.
Asking $59,500

Homefinders Wall & Redikop
DUNCAN, B.C.
746-4154 PAT DOUGAN 743-2557

SENIOR SECRETARY

An independent, residential high school for boys requires an experienced secretary to work for two senior officers of the school. In addition to the usual secretarial duties, the secretary will be responsible for a number of functions requiring intitiative and the ability to deal effectively with others of all ages.

— Start July 1st
— Some Housing Available
— Salary negotiable

Apply in Writing to the Headmaster
SHAWNIGAN LAKE SCHOOL
Shawnigan Lake, B.C. V0R 2W0

Talk with our IDB Advisory Services Officer.

He's here to help small businesses help themselves.

If you're wondering whether there's a federal government program that can assist your business, contact our Advisory Services Officer and he will tell you what federal programs may suit your needs and put you in touch with the appropriate offices.

Call John Longman in Victoria at (604) 385-3375 or write to him at

Industrial Development Bank
850 Fort Street,
Victoria, B.C. V8W 1H6

idb ADVISORY SERVICES INDUSTRIAL DEVELOPMENT BANK

COUNTRY SETTING

U-Shaped 4-BR home with unusually fine finishing inside and out. 1280 sq. ft. up with 2 bathrooms, rock F.P. and rock on exterior. Rough in for F.P. and bath downstairs. Double carport. Access to sundeck from L.R. or master B.R. Located at 7623 Blossom Park Rd. which is off Prosser, near Saanichton. Asking price $64,000.00 but open to Offers. By Owner.

To view drive by or call 652-3572.

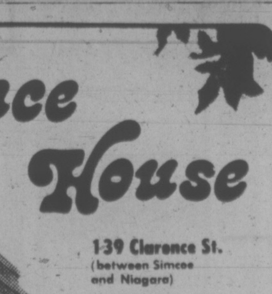

ANNOUNCEMENT

William Bennett, president of Bennett's Family Restaurants Ltd., which owns and operates the Oak Bay Marina Restaurant, is most pleased to announce the appointment of Ray Gauthier as manager and director of the Marina Dining Lounge.

Ray comes to The Marina with sixteen years experience with such fine companies as the Hotel Corporation of America. He has been chef at Charter House in Winnipeg, and at The Panorama Roof in Vancouver with Hilton International Corporation of Canada. He was also Food Consultant Manager at Lamex Marketing.

Ray is extremely well-qualified to co-ordinate the food and service patrons have come to expect of The Marina.

The BENNETT Family
OAK BAY
MARINA Restaurant

Brian G. Coutts. Mr. Harold A. Gardner is pleased to welcome Mr. Brian Coutts, Realtor, to Gardner Realty Ltd.

Having been born and raised in Victoria, and with over 15 years experience in this community as an acknowledged expert in the field of consumer finance and mortgage investments, Mr Coutts is uniquely well qualified to handle all types of real estate transactions, and is a much appreciated addition to the sales staff of Gardner Realty Ltd.

Gardner Realty Ltd.
899 Fort Street, Victoria 385-7721

Richard G. Howe

William A. Hyde

Professional Advisers In The Field Of
DEFERRED PROFIT-SHARING PLANS

STANDARD LIFE

Suite 510, International House, 880 Douglas St. 386-6147
William G. Henderson, C.L.U., Branch Manager

Clarence House

139 Clarence St.
(between Simcoe and Niagara)

- Magnificent sea view
- All are corner suites
- Guest suite
- Swimming pool, sauna, swirl pool, card room
- Undercover parking
- Ample storage facilities

Deluxe 2-Bedroom Condominium Suites

EXCEPTIONAL VALUES
COMPARE OUR PRICES $51,000 to $76,000
TRADE YOUR PRESENT HOME
OPEN DAILY 1 to 4:30 (Except Sunday)
EVENINGS BY APPOINTMENT
Call 592-2407
EXCLUSIVE AGENTS
Whyte & Gower
OAK BAY PROPERTIES LTD. 2227 OAK BAY AVE.
"Victoria's Leading Condominium Brokers"

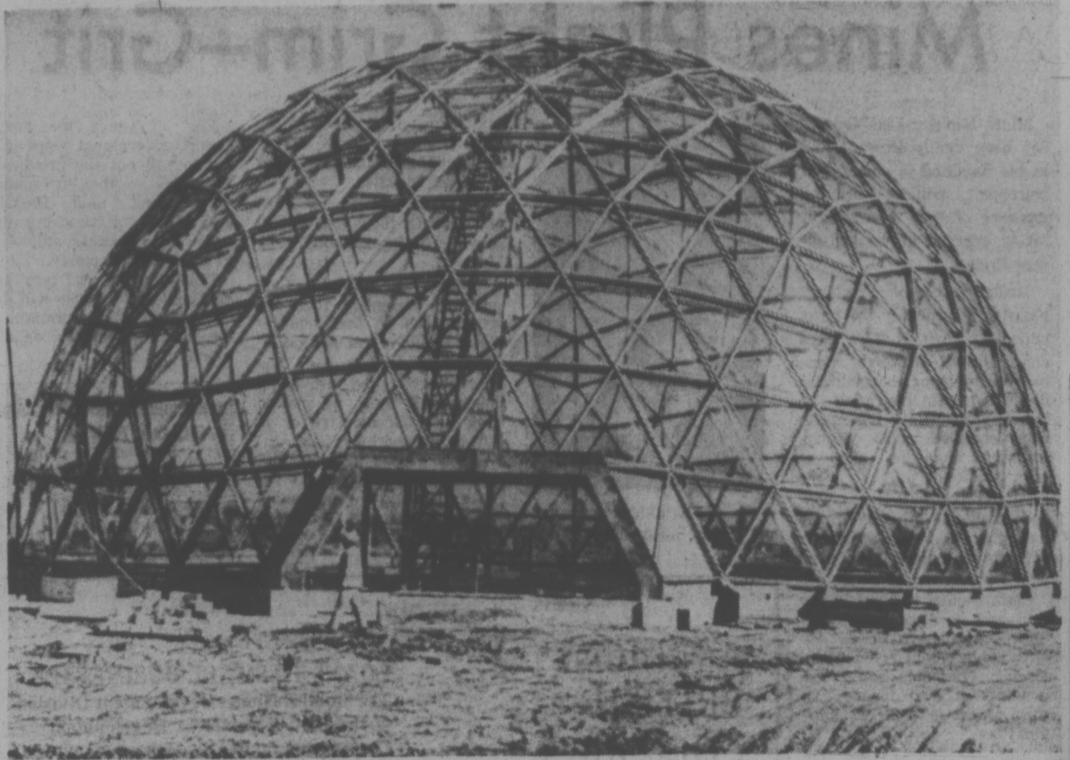

NEW HOT-HOUSE at the Botanical Institute of Dusseldorf University in West Germany produces ideal lighting and climatic conditions. It has a height of 18 metres (about 60 feet) and the covered area is more than 12,000 cubic metres. Interior temperature is controlled by a combination of heating and humidity controllers using 92 movable window flaps.

business

Can Base Industries

Can Base Industries Ltd. was removed from the trading list at the close of trading Wednesday on the Vancouver Stock Exchange because it has failed to submit an interim financial statement.

The Exchange reports the company secretary has told the Exchange the company is insolvent.

Pace Industries

Pace Industries Ltd. reports net profits of $177,948 or 14.3 cents a share for 1974 before an extraordinary loss of $1.2 million, bringing the reported net loss to $1 million for the year.

This compares with net profits of $142,411, or 7.9 cents a share including an extraordinary gain of $45,741, for 1973.

The extraordinary loss for this year consisted mostly of goodwill on the books which the company decided was overvalued.

Sales for the year were $12.6 million compared with $11.1 million in 1973.

Trans Mountain Pipe

Trans Mountain Pipe Line Co. Ltd. would expect to transport crude oil to the proposed provincial government-sponsored 100,000 barrel-a-day refinery and the delivery of its products, company president E. C. Hurd told shareholders at the annual meeting.

It would also expect to participate in a crude oil unloading facility in Washington State if the government rules that ocean-borne crude oil for Puget Sound refineries be unloaded at a single point for ultimate delivery by pipeline, said Hurd.

Trans Mountain's 20-year-old pipeline which runs 780 miles from Edmonton through British Columbia supplies crude for Burrard Inlet and Puget Sound refineries with its capacity of up to 410,000 barrels a day.

MUTUALS

FRIDAY

TORONTO (CP)—Recent prices of mutual funds supplied by The Canadian Mutual Funds Association Friday. They are the net asset value per share or unit (NAVPS) last calculated by the fund in accordance with its pricing practice as contained in the prospectus of the fund. n—no sales charge, x—U.S. Fund, y—delayed NAVPS.

CMFA Members	
AGF Group	
Amer Grwth	4.29
Cdn Gs Egy	11.05
Cdn Sec Gth	4.91
Cdn Trusteed	4.44
Corp Invest	5.41
Corp Inv Stk	4.24
Gwth Equity	5.46
Japan	6.71
Special	2.46
All Canadian Gr	
Compound	5.32
Dividend	5.63
Northrn Egy	3.17
RKEVENU Gth	3.8
Venture	2.41
4000	3.57
Calvin Bullock Gr	
Acrofund	1.08
CIF	.28
Eaton Group	
Commwth	12.86
Growth	8.22
Income	4.44
Internatnl	5.49
Leverage	3.16
Venture	2.82
Viking	4.98
Guardian Gr	
Enterprise	.81
GIS Comp	8.12
nGIS Incom	2.70
yGrwth Fnd	7.45
North Amer	3.04
Mutual Acu	5.32
Mutual Inc	4.46
Sec Income	9.71
World Equity	4.83
Invesors Group	
yGrowth	11.16
yInternatnl	5.32
yJapan	7.65
yMortgage	4.93
yMutual	5.19
yRetiremnt	5.25
yProvidt Mu	6.75
yProvidt Stk	4.92
Nat Res Gth	3.72
Planned Invest Gr	
Canada Cum	4.03
Canada Gth	5.22
Pld Resourcs	3.41
Pld Sec Inc	5.10
Taurus	3.23
Pret et Revenu	
Americain	7.33
Canadien	6.11
Retraite	5.63
Prevest Mut	7.04
Prudential Gr	
Growth	5.49
Income	5.02
Savings Invest Gr	
American	7.33
Canadian	6.11
Retiremnt	5.63
United Bond Shr	
RoyFund	6.04
RoyFund Inc	5.06
United Group	
yAccumula	4.09
yAccumu R	4.24
yAmerican	1.16
yHorizon	1.62
yPension	2.43
ySecurity	4.58
yVenture	2.34
yVenture Ret	3.76
Universal Sav	7.22
Non Members	
Andreae	4.79
Assoc Inv	5.41
yBeaubran	4.27
Cambridge Gr	
Growth	6.35
Intl Energy	2.09
Intl Gth	4.62
Intl Income	3.44
Univest	5.38
Cdn SAfr Gd	7.46
Canagex Gr	
yBond	9.37
yFund	9.06
Interntl	7.65
yMortgage	10.24
Capital Gth	9.62
xChase	6.17
xCom Cap	3.91
Desjardins Fr	
Canadian	6.77
yHypoths	4.25
yInternatl	6.29
yObligatns	4.78
Quebec	3.41
PEP	2.03
nySpec	3.63
yDom Comp	6.01
Dreyfus Gr	
Inc	9.77
Internatl	10.43
Entarea Inv	5.49
xFid Trend	18.72
nHarvard	4.95
Industrial Gr	
yIndust Eq	4.63
yIndust Gth	14.75
yIndust Inc	10.23
Keystone Gr	
Canada	6.14
Cus K-2	4.87
Cus K-1	17.82
Cus K-4	2.95
Polaris	2.97
xIcs Rsrch	11.93
xManhatn	2.86
Marlborough	4.11
Natrusco	13.99
NW Group	
Canadian	4.74
Equity	4.72
Growth	4.28
xOne Wm St	13.61
xOppenhmr	5.68
Pemberton Gr	
ynPacific Div	4.58
ynPacific Inc	2.70
ynPacific Res	2.37
ynPacific Ret	4.41
ynPacific US	3.32
PHN Group	
yBond	10.84
yCanadian	6.67
Fund	11.12
yPooled	26.56
nyRRSP	9.90
PMF Managemt	
nPension Mu	6.33
nXanadu Fu	2.93
Principal Gr	
Collective	5.18
Growth	3.77
Venture	2.21
xPutnam	9.28
Scotiafund	.91
nScudder Cdn	4.47
xTech	5.93
Temple Gth	8.09
nTimed Inv	5.80
Trans Cda Gr	
A	5.21
C	10.42
Special	4.16
Vanguard	4.67
Western Gr	4.93

NOTICE TO CREDITORS

MARY RIDEWOOD, formerly of 336 Simcoe Street, Victoria, British Columbia, deceased

NOTICE IS HEREBY GIVEN that creditors and others having claims against the estate of the above deceased are hereby required to send them to the undersigned Executor at 737 Fort Street, Victoria, B.C. before the 24th day of May, 1975, after which date the Executor will distribute the said estate among the parties entitled thereto having regard only to the claims of which it then has notice.

YORKSHIRE
TRUST COMPANY
Executor
By COX, TAYLOR,
HOLMES & BARBER
Its Solicitors

NOTICE

WILLIAM SPENCER EAGER, formerly of 910-450 Simcoe Street, Victoria, B.C., deceased, who died at Victoria on 15 February, 1975.

Creditors and others having claims against the estate of the said deceased are required to send them to the Executor before June 30, 1975, after which date the Executor will distribute the said estate among the parties entitled thereto, having regard only to claims of which it then has notice.

Dated April 14, 1975.

CROWN TRUST COMPANY
Executor,
455 Howe Street,
Vancouver, B.C.
V6C 2B2
By its solicitor,
R. W. Chard.

NOTICE

TO: ROBERT LEE BRADFORD (Otherwise known as GERARD RAYMOND BEAUBIEN)

TAKE NOTICE that Petitions for the adoption of Jocelynn Margaret Bradford and Karen Yvette Bradford will be presented before the Judge presiding on special applications at the Law Courts Building in Edmonton, Alberta, 1-A Sir Winston Churchill Square (97 Street - 103 Avenue) on Tuesday, the 20th day of May, A.D. 1975, at the hour of ten o'clock in the forenoon (10:00 a.m.) for Orders of Adoption for your children, Jocelynn Margaret Bradford, born September 2, 1961, and Karen Yvette Bradford, born April 27, 1963, by Louis Ian Mann and Judy Dolores Mann of Caslan, Alberta.

AND FURTHER TAKE NOTICE THAT The Child Welfare Act provides that a Judge may dispense with your consent because of a failure to appear on this application.

AND FURTHER TAKE NOTICE that if you fail to appear on these petitions or appear and refuse to consent to the Orders of Adoption, an application will be made to the Judge presiding for an order dispensing with your consent to the adoptions.

AND FURTHER TAKE NOTICE that if you do not appear on these petitions, the Orders of Adoption may be made in your absence.

SHERIFF'S SALE

Under and by virtue of two Writs of Fieri Facias issued out of the County Court of Victoria and to me directed against the goods and chattels of Turismo Industries Ltd., I have seized and will offer for sale by public auction at 3333 Tennyson Avenue, Victoria, B.C., on Friday the 25th day of April, 1975, at the hour of 10:00 o'clock in the forenoon all the right, title and interest of:

One 6-ton Towmotor Fork-Lift, Model LT60—Serial No. D28338. Terms of Sale: On a where is and as is basis, cash, plus 5% sales tax. For further particulars apply to the office of the undersigned.

W. A. Lee,
Sheriff,
Vancouver Island
Region No. 1
Sheriff's Office,
Victoria Law Courts,
Victoria, B.C.
April 10th, 1975.

EARNINGS

Maher Shoes Ltd., year ended Dec. 31: 1974, $593,000, $2.38 a share; 1973, $852,000, $3.61.

Pace Industries Ltd., year ended Dec. 1: 1974, $177,948, 14.3 cents a share; 1973, $96,670, 7.9 cents.

Pamour Porcupine Mines Ltd., three months ended March 31: 1975, $397,000, loss, no per share figures available; 1974, $1,897,000, profit, 27 cents a share.

Prenor Group Ltd., year ended Dec. 31: 1974, $413,000, 41 cents a share; 1973, $556,000, 57 cents.

Teledyne Canada Ltd., three months ended March 31: 1975, $389,000, 18 cents a share; 1974, $493,000, 23 cents.

Vestgron Mines Ltd., three months ended March 31: 1975, $1,400,000, profit, 33 cents a share; 1974, $1,700,000, loss, no per share figures available.

Wainoco Oil Ltd., year ended Dec. 31: 1974, $649,000, 21 cents a share; 1973, $671,000, 21 cents.

Bow Valley Industries Ltd., nine months ended Feb. 28: 1975, $2,386,000, 41 cents a share; 1974, $724,000, six cents.

Dale-Ross Holdings Ltd., year ended Dec. 31: 1974, $723,000, 96 cents a share; 1973, $570,000, 77 cents.

Economic Investment Trust Ltd., three months ended March 31: 1975, $278,000, 21 cents a share; 1974, $223,000, 16 cents.

Metropolitan Stores of Canada Ltd., year ended Jan. 31: 1975, $4,263,988, $1.56 a share; 1974, $3,863,004, $1.40.

Price Co. Ltd., three months ended March 31: 1975, $6,526,000, 66 cents a share; 1974, $6,342,000, 64 cents.

ANNOUNCEMENT

union 76
UNION OIL COMPANY
OF CANADA LIMITED

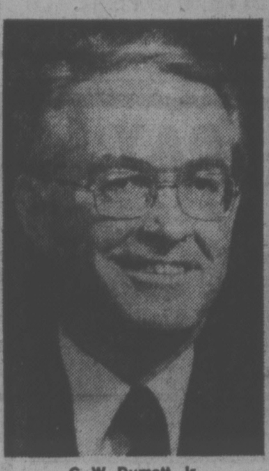

C. W. Dumett, Jr.

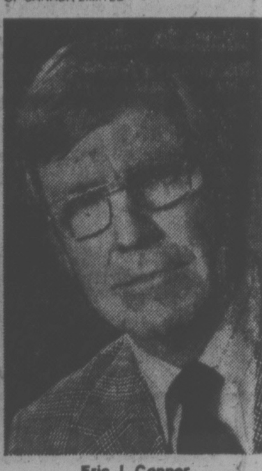

Eric J. Connor

Mr. Fred L. Hartley, Chairman of the Board of Union Oil Company of Canada Limited, announces the following appointments, effective March 21, 1975:

Mr. C. W. Dumett, Jr. is appointed President and a member of the Board of Directors.

Mr. Dumett, a graduate of Stanford University, joined the Union Oil Company of California in 1951, was transferred to Canada in 1955 and has served as a Vice-President of Union Oil Company of Canada Limited since 1967. He replaces Mr. W. E. Farrar, who has resigned as President after serving in that capacity from 1961 to 1975. Mr. Farrar will remain a member of the Board of Directors.

Mr. Eric J. Connor is appointed Vice-President of Production, succeeding Mr. Dumett.

Mr. Connor, a graduate of Queen's University, has been associated with the oil and gas industry for the past thirty years, five of which were spent in South America and twenty-five in Western Canada. He has been employed by Union Oil for the past twenty years and was formerly Manager of Production Operations.

Mr. Dumett and Mr. Connor will be located in the Head Office of the company in Calgary, Alberta.

WANTED TO RENT

UNFURNISHED HOUSE FOR AT LEAST 12 MONTHS. QUALITY HOME. UPLANDS OR TEN MILE POINT PREFERRED. HIGHEST REFERENCES.

Replies to Victoria Press Box No. 275

Herbert... stop trying to see how you look in that puddle and let's get a real mirror from VICTORIA GLASS!

Official I.C.B.C. Windshield Replacement Centre.

VICTORIA GLASS

300 BAY STREET 388-4811 or 388-4141

THE UNIVERSITY OF VICTORIA IS OFFERING A SECONDARY INTERNSHIP TEACHER EDUCATION PROGRAM IN 1975-76

Candidates accepted on this program will be expected to visit a school district from June 9 to 13, complete an academic semester at the University from July 2 to August 15, 1975, work in a school from September, 1975 to April, 1976, and complete their academic training during May-June, 1976 on campus.

Candidates will be paid a living allowance of between $125 and $150 per month during their work in the schools and will be reimbursed for travel expenses to and from their placement school district. Negotiations are also underway for a grant to cover tuition costs at the University.

ELIGIBILITY

Sixty positions are available on the program. Candidates must have successfully completed four years of undergraduate work at a recognized university, have the necessary subject preparation in two approved teaching areas, be prepared to work in schools outside the areas of the Lower Mainland and Lower Vancouver Island, and show evidence of commitment and skill in working with young people. Preference will be given to candidates having outside work experience.

TO APPLY

Write the following address for application forms:

The Co-ordinator,
Secondary Internship Program,
Faculty of Education,
University of Victoria,
P.O. Box 1700,
Victoria, B.C. — V8W 2Y2.

Please arrange to have official transcripts of all your post-secondary marks (including Grade XIII, where applicable) forwarded to the Co-ordinator as soon as possible.

Applications post-marked after midnight, May 16, 1975, will not be accepted.

COLIN CRAVEN

OLYMPIC REALTY LTD. is pleased to announce the recent addition of Mr. Colin Craven to our sales staff.

Having recently completed the pre-licensing course conducted by the Real Estate Council of B.C. and the Victoria Real Estate Board, Colin invites his many friends and acquaintances to let him assist them with their Real Estate needs. Call Colin at Olympic Realty Ltd., 385-5741.

UNIVERSITY PARK TERRACE

1870 McKENZIE AVENUE

90 One and Two Bedroom Condominiums

OPEN DAILY including Sundays 2-8

See our Sales Representative Mr. Bud Forbes, 1870 McKenzie Ave. or call the on-site office at 477-8549, residence 652-2950

THE RIGHT LOCATION:
1870 McKenzie Avenue at corner of Gordon Head Road next to Victoria Racquet Club and Univeristy.

THE RIGHT PRICE:
From $29,900 to $40,960, including one free underground parking stall for each condominium.

THE RIGHT SIZE:
From 753 sq. ft. to 1200 sq. ft.

THE RIGHT DESIGN:
Five different unit designs. (You have to come to see it.)

THE RIGHT AMENITIES:
Reading rooms, games room, play room, exercise room, recreation room, sauna, whirlpool, controlled entrance, elevators, guest parking, approximately one acre of professional landscaping.

THE RIGHT SECURITY AND INVESTMENT:
A condominium offers carefree home ownership; security and independence from rental uncertainties; privacy and the knowledge that you are making an intelligent investment, as the Market Value must increase with the increase of land, labour, and material cost.

BONUS REFUND

Due to interest saved in interim financing, if condominiums are sold before July 1st, 1975, DIVERSIFIED HOLDINGS LTD. will refund:

$750 in cash for closing April 1st to May 1st, 1975
$500 in cash for closing May 1st to June 1st, 1975
$250 in cash for closing June 1st to July 1st, 1975

No Cash Refund Possible After July 1st, 1975

D F Hanley Agencies

REALTOR

IAN RUDIAK

The architect of some of the biggest transactions this agency has handled, Ian is a creative realtor with ideas you can use to help you make progress with your real estate plans. When you call him Ian's first question will be,

"HOW CAN I HELP YOU?"

3293 Douglas Street
385-7761

NEED A NEW CAR? — LEASE IT

'75 COUGAR

351 2V 8-cylinder engine, power steering, power brakes, automatic AM radio, dual rear speakers, dual racing mirrors, luxury wheel covers.

36 Months $153 Per Month

Phone or write for further information with "no obligation."

MANAGER
CLIFF FINLAYSON

SUBURBAN MOTORS

3377 Douglas 386-6131

Dealer Licence D2298

BUYING A NEW HOME??

Then BUYER BE A WARE!!!

Yes ...

Be aware that . . .
VICTORIA HUDAC
member builders provide buyers of their homes with a warranty!

Be aware that . . .
VICTORIA HUDAC
offers the services of their warranty committee to resolve consumer-contractor disputes related to member builders!

Be aware that . . .
VICTORIA HUDAC
protects the buyer! Be sure your new home is built by an association member and AVOID THE BUYER BEWARE PHILOSOPHY . . . BE AWARE!!!

Victoria*hudac

* Housing & Urban Development Association of Canada
Formerly Victoria Home Builders Association

Public Service Canada Fonction publique Canada

This competition is open to both men and women

MARKETING REPRESENTATIVE
CANADA POST OFFICE, B.C. & YUKON POSTAL DISTRICT

Vancouver, B.C. Salary: $14,054-$15,930

The Marketing Division of the Canada Post Office offers an excellent opportunity for an experienced consultive salesperson whose main objective will be to increase profitable revenues for the Canada Post Office.

The successful candidate will: establish and maintain continuous contact with major customers of the Postal Service and keep current on all existing and future market conditions affecting Post Office business; collect and report relevant information such as competitive forces, economic patterns and business trends to aid in market research; advise customers of Postal rates, regulations, and of opportunities to take full advantage of the service to mutual benefit; be an experienced aggressive salesperson with proven results, preferably in a labour-intensive industry. The successful candidate will be mature and possess a high degree of tact, discretion, and persuasiveness, in addition to a well developed ability to communicate with senior management, and will preferably hold a degree in commerce or a related discipline. Some travel throughout the Province will be involved. Knowledge of English is essential.

Apply IMMEDIATELY quoting Reference No. 75-POD-VAN-87 to: Staffing Co-Ordinator, B.C. & Yukon Postal District, 349 West Georgia St., Vancouver, B.C. V6B 1Y9

Obtain Application Form PSC 367-4110 at Post Offices, Canada Manpower Centres and Public Service Commission of Canada Offices. Appointments as a result of this competition are subject to the provisions of the Public Service Employment Act.

Tancred

A Condominium in Classic Elegance
1012 Terrace Avenue

- Panoramic water view
- Circular staircase to the loft
- Two have private entrances
- Character of the old combined with modern conveniences
- All modern electrical appliances included
- All are one-bedroom units, some with fireplaces

$39,000 to $47,500

Excellent Financing with 10% Down Payment. The Convenient Home for the Young Executive

GDL garthland developments LTD

386-7086 388-9626

Mines Plight Grim—Grit

Mines Minister Leo Nimsick has been totally irresponsible in his handling of mines and petroleum policies in the province of B.C., two Liberal MLAs charged in the legislature Friday.

Though cherubic looking, Nimsick is probably the most unpopular man in B.C., Gordon Gibson (L-North Vancouver-Capilano) charged. His ill-formed administration of the mining portfolio has never been equalled, said Gibson, outlining what he called a grim picture.

Mining exploration was torpedoed by the Mineral Royalties Act and the minister ought to do a little bit of panicking.

Claimstaking is down 50 per cent and development expenditures are down by 98 per cent. Government policies are forcing companies into hygrading — "no longer can they afford to take out marginal ore."

Nimsick has misled the house in several cases saying that royalties hit only profits when in fact value is also being affected, said Gibson.

"He wasn't deliberately misleading the house. He doesn't know enough to do that — it was inadvertent."

There is enough padding in the $9.6 million departmental budget to fund a small exploration program and that indicates the government is planning to get involved in the industry, said Gibson criticizing the move.

The government's majority will be eroded in the next election just because of Nimsick's track record, and the minister should resign.

The minister retaliated only briefly saying that Gibson's arguments were based merely on heresay evidence. "You haven't got the facts. You're knocking down the industry."

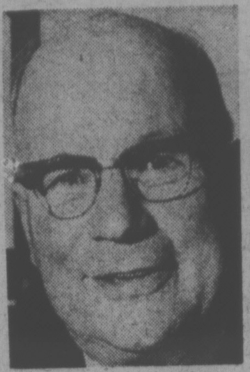

NIMSICK
. . . misleading

Liberal MLA Pat McGeer said Nimsick is in a more grim position because of his mishandling of the petroleum resources industry.

Canadian industries are transferring their exploration activities to foreign soils, said McGeer.

Nimsick and Premier Barrett are neglecting their responsibilities to find replacement supplies of oil and gas.

Revenue derived from the industries by the provincial government must be plowed back into the industry or to alternative energy resources.

Public Works Minister Bill Hartley rose to Nimsick's defence and said the opposition was betraying the people of B.C.

For 20 years the Social Credit government were willing to sell out the province's resources to the big mining corporations, said Hartley, and it is "a shocking disgrace" the Socreds still want to continue that policy.

Debate ended at 1 p.m. and on Monday the house will discuss the spending estimates of the municipal affairs department.

Volunteers For CNIB To Rally

An informal program for Canadian National Institute for the Blind volunteers will be held at the Victoria office, 1609 Blanshard, on April 25.

More than 100 volunteers work for the CNIB in Victoria, and it is hoped more who are interested will come.

Featured at the meeting will be two innovative electronic aids for the blind and partially-sighted, one of which is a closed-circuit television reader which magnifies book print on a television screen.

The other, for the use of the totally blind, is a typewriter with built-in memory bank and voice reader.

Designed by a University of B.C. electrical engineer, the machine says aloud what is being typed.

FOR SALE!

MOSS STREET REVENUE

Situated in a terrific rental area, this property shows 11% or better. 7 Housekeeping rooms. Vacancy and management are no problem. This is a clean, fully legal property that is furnished and modernized. The asking price is $88,900. TRY YOUR OFFER — Call now to JOHN WEST at 592-2431.

LANSDOWNE PROPERTIES LTD.

JAMES BAY
$43,500.00 TAXES $410.88 (1974)

3 Bedrooms, recreation room, large kitchen, lots of storage. Completely renovated — just move in. Exclusive.

477-9514 BOYD SADLER 592-1929

SOOKE ROAD
$84,900.00 ZONED COMMERCIAL
THIS HOUSE AND 1.96 ACRES

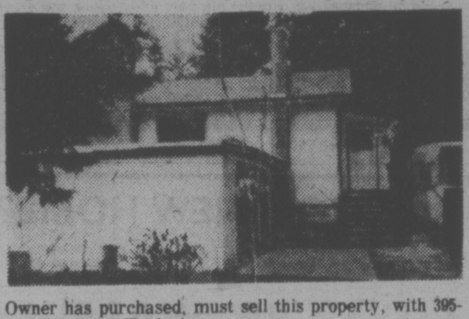

Owner has purchased, must sell this property, with 395-foot frontage. Exclusive.

477-9514 BOYD SADLER 592-1929

BRAND NEW
$69,500.00 BRENTWOOD

1342 Sq. Ft., 3 bedrooms, thermopane windows. All 4" and 6" insulation. Electric heat. Exclusive.

477-9514 BOYD SADLER 592-1929

TRAILER PARK
COBBLE HILL
10.7 ACRES $149,000.00

12 Lots, now approved for 20 more, own water supply, plus home for owner. Exclusive.

477-9514 BOYD SADLER 592-1929

1342 SQ. FT. ELECTRIC HEAT
ALL THERMOPANE WINDOWS
$79,500.00 EXCLUSIVE

This brand new home with a 70-mile view from high Cedar Hill.

477-9514 BOYD SADLER 592-1929

PRINCIPAL PROPERTIE
4088 Shelbourne St., Victoria, B.C.

BOOK NOW ...
Banquets, Receptions, Parties, etc.
from 25 - 1100 People
STARDUST
385-1031

ATTENTION DEVELOPERS!
$60,000 CASH
4.8 ACRES IN SAANICH
Preliminary approval for 120 unit apartment-townhouse complex. For plans and further information, please call:
JON DAVIS 386-2437

PACIFIC STRATA SERVICES LTD.
386-2437 201-727 JOHNSON STREET

EXCLUSIVE AREA
EXQUISITE HOME
828 ALVARADO TERRACE

This magnificent Tudor home exudes quality and authenticity of theme from the attractive entrance to the curved brick patio. Approximately 3,500 sq. ft. It has solid exposed beams, leaded glass windows and oak floors throughout. An inglenook with unique fireplace adds charm to large gracious living room. The main floor also features an elegant dining room, den, convenient kitchen, laundry, powder room and a large family room with fireplace and wet bar in Tudor motif. Upstairs are 4 bedrooms, master with 4-piece ensuite — also, a 5-piece bath, study, and sunny sewing room. There is a double carport and a large sundeck. Built 7 years ago on one-third of an acre. It is framed by a pretty garden and stately arbutus. It is, indeed, my pleasure to show this home.

Irreplaceable at $125,000. MLS 10851. Drive by, but please do not disturb the owners.

FOR SALE
Royal Trust
THE SIGN THAT SELLS

MARION HOPKINS
384-8001
or
Res. 592-4351
The Royal Trust Company

A visit from
BRITISH
COLUMBIA
DEVELOPMENT
CORPORATION

LOANS TO SMALL BUSINESSES
The Small Business Development Division of the British Columbia Development Corporation invites secondary manufacturers or processing businesses to discuss their financing problems with our representatives who will be visiting your area on the following dates.

VICTORIA VISIT — April 23rd and 24th.

from 10 a.m. to 4 p.m.
Mr. David Lister, Small Business Development Division
will be at the Executive House Hotel
Telephone: 388-5111

For appointments telephone: Vancouver, 689-8411 (collect)

Or write:
Mr. David Lister
British Columbia
Development Corporation,
272 Granville Square,
200 Granville Street,
Vancouver, B.C. V6C 1S4

British
Columbia
Development
Corporation

LANSDOWNE PROPERTIES
LTD
REAL ESTATE. MORTGAGES. INSURANCE. APPRAISALS

Takes Pleasure in Announcing

The Addition of Five Sales People to Our Staff at 2518 Estevan Avenue

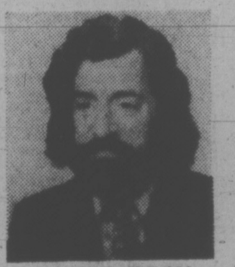

PETER BARDON

ADELLA ZARFT

JOHN WEST

HAZEL CAMPBELL

BILL KOZAK

We are now able to offer full service in all aspects of real estate. The sales staff at "LANSDOWNE" are fully qualified realtors with years of experience and they look forward to calls from old and new clients.

REMEMBER — FOR PROMPT, COURTEOUS AND EFFICIENT SERVICE CALL
LANSDOWNE AT 592-2431 ANYTIME

Try Trump

WE OFFER YOU MAXIMUM INTEREST — SECURED BY SOUND MORTGAGES
Mortgage Investments are Safe and Lucrative

Following is a sample of Mortgage Investments Available to Private Investors

MORTGAGE NUMBER	PROPERTY VALUE	1st MORTGAGE FOR SALE	2nd MORTGAGE FOR SALE	INTEREST RATE	TERM
D38828	45,000	28,000		13%	1 YR.
B582582	52,500		8,500	16%	2 YRS.
M582590	40,000	25,000		18%	4 MOS.
D38079	90,000		2,700	17%	10 MOS.
H582611	40,000		6,000	18%	2 YRS.
N582570	50,000	37,000		14%	2 YRS.
D43423	35,000	14,000		13%	3 YRS.
D49107	300,000		15,750	19%	1 YR.
THESE AND MANY OTHER ATTRACTIVE MORTGAGES AVAILABLE					

TRUMP Guarantees You Satisfaction

The Guaranteed Service

Each Investor Receives:
1. Post dated cheques which are renewed yearly.
2. Mortgage balances and statements when requested.
3. A monthly amortization schedule showing the interest, principal and balance.
4. Fire insurance policy renewal when requested.
5. Pay-out figures calculated (and subject to your approval).
6. Discharge documents prepared at no cost to you.

TRUMP Mortgage will supply bank, lawyer and accountant references at the request of the investor.

The Guaranteed Documents

For your protection you will receive the following guaranteed documents:
1. The duplicate registered copy of the mortgage.
2. A duplicate registered transfer of the mortgage in your favor.
3. Certification that there are no tax arrears.
4. A fire insurance policy endorsed to show loss payable to you, the investor.
5. A Certificate of Charge and/or a certified copy of the Land Titles Office certifying that the mortgage is a proper charge against the property, otherwise free of liens and encumbrances except as stated therein.
6. A General Registration Certificate to certify that the property owner does not have any writs or judgments against him.

FOR MORE INFORMATION
PLEASE CALL VICTORIA'S
MOST PROFESSIONAL
TOTAL MORTGAGE SERVICE

TRUMP
Mortgage & Development Corp.
598-3014

BOB VEDER

Recommended by:
Society of Accredited Mortgage Brokers
Mortgage Dealers Association of B.C.
Ontario Mortgage Brokers Association

PRIME HIGHWAY ACREAGE

BY OWNER

8.23 ac. for residential subdivision, part Gulf view, community water available, treed, level. **$129,950.00.** To view, contact owner P.O Box 847, Nanaimo, B.C

Now's the time for a

Midweek Holiday

Your room for 3 nights beginning Sunday, Monday or Tuesday, 3 breakfasts and 2 dinners. Afternoon tea. Nightly dancing and entertainment. A soothing back massage. Plus 18 holes of golf.

It's all yours for only $69 per person, double occupancy.

See your travel agent or write Claus Ritter, General Manager.

*5% B.C. Gov't room tax is additional.

THE HARRISON

Harrison Hot Springs, British Columbia

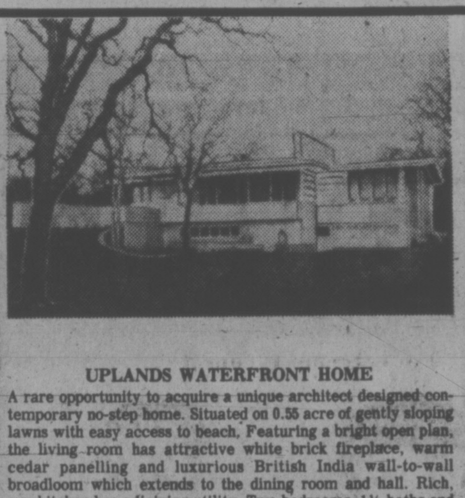

UPLANDS WATERFRONT HOME

A rare opportunity to acquire a unique architect designed contemporary no-step home. Situated on 0.55 acre of gently sloping lawns with easy access to beach. Featuring a bright open plan, the living room has attractive white brick fireplace, warm cedar panelling and luxurious British India wall-to-wall broadloom which extends to the dining room and hall. Rich, gay kitchen has adjoining utility. Two bedrooms, 1½ baths and a study all have wall-to-wall carpeting. Full high basement has recreation room with 2nd fireplace. Priced at $165,000.00. MLS.

386-7521 MRS. MARILYN SECORD 592-2134

UPLANDS TUDOR — ONE-HALF ACRE

A gracious family home — extra large living room and dining room — bright, modern kitchen with sliding glass doors to patio — cosy den — attractive entrance hall with open stairway leading upstairs to four bedrooms—double garage — full basement. Well priced at $125,000.00.

386-7521 IAN BOORMAN 592-3335

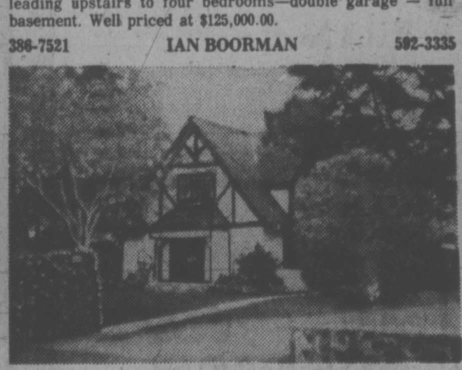

ROCKLAND EXCLUSIVE

One of Victoria's finest Elizabethan Tudors. As beautiful inside as out. Ultra Modern Kitchen and bright large family room. Dining room, 3 bedrooms, 3 baths, drive-in garage plus carport. Secluded patio at rear done in silver cedar and old brick. An additional ½ acre adjoining property. All this for only $147,500.00. View by appointment only. Please call:

386-7521 DOUG FOORD 598-6689

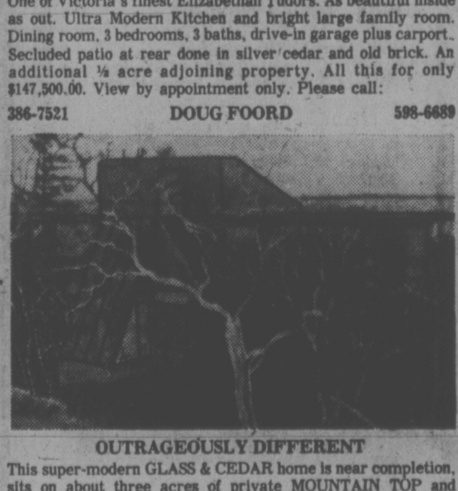

OUTRAGEOUSLY DIFFERENT

This super-modern GLASS & CEDAR home is near completion, sits on about three acres of private MOUNTAIN TOP and offers the answer to the dreams of the affluent and artistic. About 2900 sq. ft., two or three bedrooms, music gallery, two deluxe ceramic baths with separate shower and powder room. ABSOLUTE SECLUSION and a PANORAMIC VIEW of the SEA, MOUNTAINS and VICTORIA. Exceptional quality of design, materials and construction. Thirty minutes from town. MUST BE SEEN TO BE BELIEVED! Asking $185,000.00.

386-7521 PHIL SIMPSON 595-1863

BOORMAN INVESTMENT CO. LTD.

1111 GOVERNMENT ST. 386-7521

Alice Springs Racial Hotbed

By RICHARD SLEEMAN

ALICE SPRINGS, Australia (Reuter)—Alice Springs, Australia's once sleepy desert settlement immortalized in the novel A Town Like Alice, has become a hotbed of racial violence, drunkenness and prostitution.

With a floating population of 13,000, Alice Springs stands right in the centre of the continent. And, ironically, it has become the focal point of Australia's growing awarness of racial tension.

Flames in "the Alice," as the town is known, are being fanned by a crossfire of accusations from aborigines and whites living in and around the troubled settlement.

The one point they agree on is that the underlying problem involves alcohol and its availability to the aborigines.

Publicans and liquor licence holders are leading the plea for urgent control of drunkenness and rowdy behavior.

But aboriginal rights leaders say unscrupulous publicans have only themselves to blame for the monster many helped create. Traditionally, aborigines in Australia have been protected from alcohol, and fears that its ready availability would cause a breakdown in black communities have apparently been realized.

It is estimated that between 15,000 and 20,000 aborigines live in the town and on nearby settlements.

Rights leaders say the vast majority of these people have lost dignity, discipline and respect for authority due to "grog running" in the town, which has a staggering 71 liquor licences.

Rev. Jim Downing, chairman of the Institute for Aboriginal Development, is one of the community's strongest critics of alcohol dealers.

"For years they have served aboriginal and white drunks with impunity," he said. "Aboriginal girls only 13 and 14 years old are sold alcohol, and these girls become involved in prostitution."

Aboriginal rights workers charge:

—That taxi drivers carry flagons of wine to aboriginal reserves and sell them for $20 instead of the usual $2.

—That white staff on some settlements near Alice Springs are marking up the price of food and other goods sold to aborigines by up to 150 per cent.

—That white gas station attendants are charging $1 just to open on days they don't feel like working, and $2 on Sunday.

Aborigines at one settlement were refused access to fresh food by the manager for days at a time. While the build up in racial tension continues, fears grow that the basic causes of the problem will be overlooked and only the side issue treated.

PARENTS ALLOWED TO POUR

TORONTO (CP) — Parents in Ontario will legally be able to pour their children a glass of wine or beer under certain conditions when the provincial legislature adopts its new Liquor Control Act.

The original act, passed about 30 years ago, provides for a fine of not more than $1,000 and a jail sentence of not more than three months for persons who supply alcoholic beverages to minors.

But the new legislation will allow parents or guardians to give liquor to minors at home or in a tent and its immediate vicinity.

"It's one of the hypocrisies we've taken out of the act," said an official of the ministry of consumer and commercial relations.

T I L SUN. 9:00 P M

FIRST ANNIVERSARY SPECIALS

OPEN EVERY NIGHT 'TIL 9

mandel

(382-8276) floorcovering

on Douglas opposite Woodward's

LEASE

AVAILABLE NOV. '75

Approximately 9,000 square feet suitable for combined office/warehouse/retail/wholesale business. Opposite arena on Blanshard.

P.R. BROWN & SONS, LIMITED

762 FORT STREET 385-3435

TV
CURTIS PLAZA
TV CURTIS COLOUR

TV STEREO RADIO SALES AND SERVICE

Shopping mall location, reasonable lease, good workshop area includes all stock, equipment, and a good service truck. An interesting financial statement to support the price of $15,000 or make your offer. Just a call away to:

477-0191 CLIFF BENNETT 592-2007 res.

THE BEST OF GORDON HEAD
CLOSE TO ALL LEVELS OF SCHOOLS

4 bedroom executive style family home. Large living room with fireplace, dining room, kitchen with lots of cabinets and large eating area. 3 large bedrooms and two full baths on the main floor. Downstairs offers cozy family room with fireplace, "LARGE" games room, 4th bedroom and 3rd bath. Plus plenty of room for storage and workshop. Double carport, greenhouse, and well-landscaped yard combine to make this one of the most attractive properties in the area. Offers to asking price of $92,500. MLS 11660. Please phone any time for an appointment to view.

Royal Trust "THE SIGN THAT SELLS"

JACK MOEN 477-0191
or res. 658-5448

CAREERS

National Trust SINCE 1898

NATIONAL TRUST COMPANY, LIMITED

requires

TRUST ADMINISTRATOR

We are looking for an ambitious individual to work in the administration area of our trust department.

The individual we seek will likely have a minimum of one year's trust experience. This position offers the qualified applicant a career opportunity with advancement based on job performance.

Written applications are invited from persons with the above qualifications and should include a brief resume.

Please reply to:

Administrative Officer
National Trust Company, Limited
P.O. Box 1450
Victoria, B.C. V8W 2X5

PROVINCE OF BRITISH COLUMBIA

Attorney-General's Department
Justice Development Commission

CO-ORDINATOR
HIGH SCHOOL LEGAL EDUCATION PROGRAM

Responsible, enthusiastic person required by the Public Legal Education Division of the Justice Development Commission to head an ongoing project concerning the upgrading and expansion of legal education in the high schools. Duties would include the following: to institute teacher training workshops and courses; to help develop a suitable curriculum for high school law courses; and to organize the acquisition and creation of appropriate legal source materials for use in the schools. The person will be expected to work closely with the Department of Education, universities and community colleges, existing high school law teachers and the legal profession in connection with these and other programs. Applicants should possess a familiarity with the Canadian legal system, educational training skills and administrative experience. Salary commensurate with qualifications.

PLease direct all enquiries to:

Public Legal Education Division
11th Floor, 675 West Hastings St.,
Vancouver, B.C. V6B 1N2

DIRECTOR OF OCCUPATIONAL THERAPY SERVICES
ST. BONIFACE GENERAL HOSPITAL, WINNIPEG

Required for newly constructed and expanding Department of Rehabilitation Medicine, in an 850-bed teaching referral hospital.

Duties will involve developing and directing Occupational Therapy Services within the Department in conjunction with other rehabilitation services.

A multidisciplinary team approach is utilized in the development of programs and the provision of services for adults and children within acute care, extended care (emphasizing geriatric rehabilitation) mental health and ambulatory care.

QUALIFICATIONS

—Degree in Occupational Therapy.
—Must be eligible to be licensed to practice in Manitoba.
—Minimum of 5 years clinical experience.
—Supervisory and administrative skills.

SALARY

—Commensurate with qualifications and experience.

Apply in writing to:

PERSONNEL DEPARTMENT
ST. BONIFACE GENERAL HOSPITAL
409 TACHE AVENUE
WINNIPEG, MANITOBA — R2H 2A6

POSITION WANTED

Experienced Social Worker/Probation Officer/Youth Development Worker seeks temporary position immediately. One-four months. Degree. Local references. Replies: Victoria Press, Box No. 267.

SEEKING HOTEL-MOTEL MANAGEMENT POSITION.

Young executive in mid-20s with European education and training, seeks employment or opening in Southern B.C. or Vancouver Island region.

Victoria Press, Box 212.

COST ACCOUNTANT

Required by
Victoria Manufacturing Company

Applications are invited for the position of cost accountant with a growing British Columbia Company with the manufacturing plant and head offices located in the Victoria area.

Desirable qualifications include experience in cost accounting for manufacturers and working in the 4th and 5th year of RIA or CGA accounting degree. Consideration will be given to those applicants with an equivalent combination of training and experience.

Salary is negotiable. Interested applicants should forward resume, income record and salary expected in complete confidence to Victoria Press, Box 199.

ASSISTANT GENERAL MANAGER

Vancouver's Pacific National Exhibition, fifth largest Fair in North America, requires a seasoned senior executive.

The person chosen will assist in directing all aspects of a large, multi-purpose fairground and recreation complex.

Experience should include familiarity with marketing, finance, operations of buildings, grounds, plus a highly specialized and diversified staff.

Send letters and resumes in confidence to John D. Rennie, General Manager, Administration Building, Exhibition Park, Vancouver, B.C. ..,V5K 4A9.

Pacific National Exhibition

ROYAL ALEXANDRIA HOSPITAL

at Edmonton, Alberta
requires a

DIRECTOR

for the

SOCIAL SERVICES DEPARTMENT

This 975 bed very active General Hospital invites applicants. REQUIREMENTS MSW Degree with a minimum of five years experience in a clinical setting, supervisory experience and strong administrative abilities. SALARY: Present range $18,000 to $22,000 to be commensurate with experience. Excellent fringe benefits. Mail or wire application with concise resume

Personnel Department,
Royal Alexandria Hospital,
Edmonton, Alberta, T5H 3V9.

CAMOSUN COLLEGE

invites applications for the position of

SECRETARY TO THE PRINCIPAL

A senior executive secretarial position requiring a mature person with several years related experience and demonstrated ability to organize, to act on own initiative and work independently. Ability to meet and deal tactfully with the public is an essential personal trait. Good shorthand and typing skills essential.

Salary: $805 to $947 monthly.

For information and application forms, contact

The Principal,
Camosun College,
1950 Lansdowne Road,
Victoria, B.C. V8P 5J2.
592-1281

Deadline for application is April 25, 1975

DEPARTMENT OF CONSUMER SERVICES

PROVINCE OF BRITISH COLUMBIA

invites applications for

DIRECTOR - COMMUNITY PROGRAMS BRANCH

VICTORIA

$21,000-$25,000

This position is open to both men and women

The Department of Consumer Affairs is seeking a dynamic and innovative person, having an excellent knowledge of consumer protection measures, to be responsible to the Deputy Minister for the planning, co-ordination and supervision of the Department's community-related programs, presently administered by the following Divisions of the Branch:—

DEBTOR ASSISTANCE — Assists the over-committed Consumer-Debtor; offices in Vancouver, Victoria and Interior.

RESEARCH — Research conducted into consumer-related subject areas by a small professional and support staff, plus ad hoc consultants and part-time research staff as required.

INFORMATION & EDUCATION — Plans, develops and distributes curriculum-related teaching materials (printed and audio-visual) and informational material for interested persons.

SPECIAL PROJECTS — Maintains liaison with consumer and other community groups, allocates grants, and arranges for workshops and other training programs.

The Director will be required to further develop the work of the above Divisions and to introduce new ideas. Requires a recognized university degree and, preferably, post-graduate studies or degree in a related area; a good knowledge of all related legislation; demonstrated ability to deal and communicate effectively with the media, community and government officials, and the general public; facility of expression in both writing and in public speaking.

Canadian citizens are given preference.

Obtain applications from the PUBLIC SERVICE COMMISSION, 544 Michigan Street, Victoria V8V 1S3, and return by May 7, 1975.

COMPETITION NO. 75:1277

TRAVELEERS FALL MARITIME TOUR

This year there are 2 departures — Sept. 15th. and 21st. 24 days — first-class leisurely tour with Victoria departure for your convenience.

SEE:

Ont., Que., New Brunswick, P.E.I., Nova Scotia, Maine, Mass., N.Y. State in their splendid fall colours.
$932 double.

TRAVELEYDEN
"The Happy Travel Shop"
768 FORT ST. 388-4201

FISH & CHIPS

SQUISHY GREEN PEAS, BREAD and BUTTER
POT OF TYPHOO

$344⁰⁰*

* October

Wrapped in "Daily Mirror" 10c Extra
Includes luxury jet return fare to
LONDON, ENGLAND

FOUR SEASONS, 620 VIEW ST. 384-7108

7 DAYS 6 NIGHTS

CAPITAL TOURS
403-645 FORT STREET
384-1432 - 5612

RENO DEPARTS EVERY SUNDAY

UPON ARRIVAL AT CASINOS YOU RECEIVE
CASH and BONUSES
VALUE OVER
$50⁰⁰
Plus Side Trips to
SPARKS, CARSON CITY, VIRGINIA CITY AND LAKE TAHOE

PAY ONLY
$99.95 GOLDEN RD., $124.95 KINGS INN, $149.95 HOLIDAY HOTEL. INCLUDES ALL ACCOMMODATION, TRANSPORTATION, HOSPITAL MEDICAL AND BREAKFAST THE DAY YOU DEPART.

ALL TOURS FULLY ESCORTED
Spring and Summer Schedule May 4, 11, 18, 25; June 15, 29.
Seats Available May 11
Sorry, fully booked May 4.

Escort May 11
Marianne

Escort May 4
Kathy

Fly free to Los Angeles.

Fly from Vancouver for any cruise to Mexico from now until May 23.

We'll make it easy for you to meet a Princess. We'll fly you free to Los Angeles from Vancouver (one-way) on Western Airlines for any full cruise to Mexico 7 days or longer from now until May 23.

Your travel agent has all the details about these ITX fares and complete package tours from Canada.

Pick your floating resort: the elegant Island Princess or the sleek Sun Princess. Celebrate with us on one of our 10 Anniversary Cruises between April 11 and May 23—7, 8, 10 or 11 days. There'll be a $25 Gift Certificate for each passenger to use on board. And a complimentary cocktail party from 5 to 6 p.m. every night we're at sea on all 10 Anniversary Cruises. Contact your travel agent now.

Los Angeles
Bahia de San Carlos
Guaymas
La Paz
Sea of Cortez
Cabo San Lucas
Mazatlan
Puerto Vallarta
Zihuatanejo
Manzanillo
Acapulco

Registry: British

SUN PRINCESS

Princess Cruises, 409 Granville Street,
Vancouver, B.C. V6C 1T2. (604) 682-3811.
Send brochures on ☐ Mexico ☐ Caribbean/S. America
☐ Gulf/Caribbean ☐ Canada/Alaska ☐ Princess Tours

NAME
ADDRESS
CITY PROVINCE CODE
MY TRAVEL AGENT CITY

Princess Cruises
part of the growing world of P&O
AP-09-4-20

FEATHERSTONE TRAVEL SERVICE

COLWOOD PLAZA
478-9505

YATES ST.
386-6101

TRAVEL TIPS

Tipping can be dicey

By STAN DELAPLANE

LONDON — Short Shorts for Tall People: No need to pack dress clothes for a one-night stand in London. Moss Bros. is the biggest clothes rental service in the world. They rent EVERYTHING. Short, wide or a basketball player. They can dress you for the Queen's Enclosure. Put you into morning clothes. (Tails and pin-striped trousers.)

I rented a topper and one of those I-say-old-boy outfits for the races. Had a picnic lunch packed by Fortnum and Mason. Ate off the back of an Austin wagon while the thoroughbred bangtails ran through their numbers.

(My horse didn't come in the money but I looked great. Carnation in the buttonhole, no underwear.)

London not ALL dressy, but you might be invited to a one night that's black tie. Even Ambassadors presenting credentials at Buckingham Palace rent from Moss.

□

". . . a few ideas on tipping abroad?". . .

England figures restaurant tips at 12 per cent. (Why do we say 15 in the U.S.? The waiters' union must have a great press agent.) Porters (they carry the bags in and out) something equal to a dollar. Taxis, around 10 per cent.

Now on the Continent it gets dicey. A service charge of 15 per cent goes on hotel and restuarant bills. However, the help don't feel this expresses your true generosity. So you leave the loose change on your plate. The waiter has a computer mind. The loose change will be exactly 5 per cent. Taxis get 120 per cent — if you can figure it. Taxis are constantly changing fares faster than they can adjust the meter. The new prices are posted on the window beside you.

If you can't figure all this, just lay local coins on them until their eyes light up like cherries on a slot machine. Jackpot! you've touched their heart.

□

"Are we going to have trouble driving on the left-hand side in England¼". . .

Well, I managed to nick a parked truck ten minutes out of the airport. And a week later I'd run over so many curbs I blew the left-hand front tire. You come off the plane with a lot of jet lag. And you aren't used to sitting on the right and keeping the car on the left. But go ahead and try it.

First day out you have to keep your mind on that left ALL THE TIME. If the road ahead is empty, you get to daydreaming and you'll drift to the right

□

"What will we need for clothes in the Bahamas?"

It's dressier than Hawaii. Dressy resort wear daytimes. White tennis clothes on the tennis courts. Jackets and ties at night for men — but not dinner jackets unless you want to. Everything's air-conditioned. You need something on top of evening dresses. Like an expensive stole. This is Saks Fifth Avenue and Bergdorf Goodman country.

Tipping in these rich islands has gone New Yorkerish. The black native expects a 52nd and Madison avenue tip. (The maid said to me: "It's my day off tomorrow, sir. When are you leaving?" You can't be more direct than that.)

□

"I'm on a diet and don't want to run into a lot of hot food in Mexico . . ."

Not all Mexican food is spiced up. You can ask the waiter "pica mucho?" But he may say no because he's used to eating food that would blow the safe at the First National. If he says no, only a little, get something else. "Picante" is the word for hot with chiles. "Caliente" means hot with fire. Don't get them mixed up or you'll be reaching for the fire edtinguisher.

Pretty pro

Attractive Laura Baugh, voted Most Beautiful Professional Golfer of 1973 by Golf Digest magazine, is directress of golf at the Canyon Hotel Racquet and Golf Resort in this desert spa.

BOOK NOW
FOR
CHARTERS
TO
LONDON
WITH

BLANEY'S TRAVEL SERVICE LTD.
1503 Wilmot Place 598-4531
920 Douglas Street 382-7254
"The Arrangers"

sea sky vacations

MEXICO
Sail from VANCOUVER on October 1st aboard the "Sun Princess" cruising south to California and Mexico. Ports of call enroute are Los Angeles — Puerto Vallarta — Manzanillo — Acapulco — Zihuatanejo — Mazatlan — Cabo San Lucas. Return to Vancouver by air from Los Angeles on October 14th.

CARIBBEAN
Fly from Vancouver to Los Angeles on October 22nd where you spend overnight. On October 23rd take special Princess Cruises Flight from Los Angeles to Florida where you board the "Pacific Princess" for a 20 day cruise via the Panama Canal to the westcoast of North America arriving in Vancouver on November 12th.

SOUTH PACIFIC
Cruise to the South Pacific aboard the "Pacific Princess" departing from Vancouver on November 20th with calls at the ports of San Francisco — Los Angeles — Honolulu — Lahaina — Pago Pago — Suva — Nukualofa — Auckland — Wellington and Sydney. Return to North America on a specially arranged Princess Cruises flight.

MEXICO — Christmas Vacation
Fly from Vancouver to Los Angeles on December 13th where you board the "Island Princess" for 14 days of festivities. Ports of call are San Diego — Puerto Vallarta — Manzanillo — Acapulco — Zihuatanejo — Mazatlan — Cabo San Lucas. Return to Vancouver from Los Angeles by air on December 27th.

FOR BOOKINGS CALL 382-8171
1075 Pandora at Cook "Free Parking"
(BCAA members and non-members welcome)
BCAA TRAVEL AGENCY
YOU'LL LOVE US

Budget Travel
PERSONALITY TOURS

Pick an exclusive, escorted tour from Budget's great selection and plan the holiday of a lifetime.

Places, dates and prices to suit everyone's budget.

THE SOUTH PACIFIC
with Jock Dunbar, CKDA
Nov. 7 to 28 — $1888.00
New Zealand and Australia, Fiji and Castaway Island. Inclusive tour covers airfare, first class hotels, coach tours, sight-seeing, baggage handling, transfers and much more.

HAWAII
with Barry Bowman, C-FAX
Sept. 15 to 29
$575.00 (approx.)
The super sunshine vacation in exotic Hawaii, with special visits to the outer islands of Maui and Kaui. Price includes round-trip airfare from Victoria, hotel accommodation, ground transportation, transfers, sight-seeing, hotel taxes.

COUNTRY & WESTERN FANFARE 1975
with Fraser McAlpine, CJVI
June 8 to 15 — $563.00
A fabulous tour to Music City U.S.A., Nashville, the home of country music. Tour price includes return airfare, hotel accommodation, over 20 hours of stage shows, autograph parties and sight-seeing and lots more.

CONNOISSEUR'S TOUR OF FRANCE
with 'Dominique',
Chauney's Restaurant
Oct. 4 to 25 — $1195.00
A spectacular gourmet's holiday of the world's greatest cuisine and wine regions.
Price includes round-trip airfare from Victoria, two weeks' touring, gourmet meals, first class hotels and sight-seeing. An unforgettable experience.

22 DAYS IN BRITIAN
with Johnny Hayden,
Wig & Dickie Cabaret
Aug. 29 to Sept. 19 — $1046.00
A grand British holiday for visiting, sight-seeing, shopping. Price includes round-trip transportation, one week's stay in London with hotel accommodation, Sight-seeing, theatres, 2 weeks'-first class coach touring, most meals included and much more.

ENGLAND AND SCOTLAD GOLF TOUR
with Terry Maxwell
Sept. 14 to Sept. 29 — $1339.00
A relaxing tour plus the chance to play some of England's and Scotland's great courses. Tour price includes round-trip airfare, first class hotels, most meals, ground transportation, green fees, sight-seeing, baggage handling, golf tournament and plenty more.

ALASKA "PRINCESS CRUISES"
with Mrs. Mabel Murphy
June 11 to 18 and
Sept. 7 to 14 —
from $670.00
Cruise from Victoria to Alaska and back. Price includes transportation, meals, entertainment, sight-seeing, baggage handling, even on-board bridge lessons and play by experts from the Goren School.

Clip and mail this coupon today.

Please send me more details on the tour (s) indicated.

Name ....
Address ....
City ....
Tour ....

The South Pacific, with Jock Dunbar ☐ Hawaii 1975, with Barry Bowman ☐ Country & Western Fanfair 1975, with Fraser McAlpine ☐ Connoisseur's Tour of France, with 'Dominique' ☐ 22 Days in Britain, with Johnny Hayden ☐ England & Scotland Golf Tour, with Terry Maxwell ☐ Alaska 'Princess Cruises', with Mrs. Mabel Murphy ☐

BUDGET TRAVEL LTD.
641 JOHNSON ST.
VICTORIA, B.C.
384-7121

Budget TRAVEL

A return to simple life

By ROLLA WILLIAMS

Outdoor recreation growing rapidly

There is something immensely attractive and irresistably magnetic about the campsite over the next hill.

It couldn't come from the Campground Guide description; "Bacon Rind CG (Klamath NF) 51 mi SW on Cal 3 & Black Bear Summer Rd RecVeh-2 (20 ft Max) DWtr PfTlt Tbl Frpl Hnt 14 Day Lmt Jul-Oct."

That gibberish — so effectively curt, so efficiently nononsense North American — is destructive of ramance and glamor.

Rudyard Kipling's effort seems to set a more congenial mood: "Something hidden. Go and find it. Go and look behind the ranges. Something lost behind the ranges. Lost and waiting for you. Go!"

This year, with the energy crunch still around (and likely to be for 10 years at least), the belief is that close-in campgrounds will draw most of the attention, just to hold down gasoline consumption.

But, of course, campers needn't apologize for their weaknesses. Figures, pretty well substantiated, show that energy consumption goes down as much as 80 per cent when a family goes to the woods.

This is in energy savings from burning white gas or butane, from the savings of no hair dryers, no TVs, no dishwashers, no washing machines.

Another finding, which the Recreation Vehicle Institute, a trade association in Chicago, collected alleges that RVs in a year's time — even those gas-gobbling motor homes — use only two-tenths of 1 per cent of the gas expended for passenger car use in the United States.

Campers are a diverse lot. Some seem glued to their wheels, others would prefer to hike. They include bicyclists, tent campers, travel trailer fans, mini-motor homers, backpackers, those who extend the living space in their vans and station wagons with canvas — in short, a mix of the wants, needs and desires of a block, a suburb, a city.

In any event, camping is big and getting bigger in a society which thirsts for simple and carefree living in a busy world constantly growing more complex and less understandable.

The new camping books are prominently displayed in the windows of bookstores, a friend returns from a motor home saga down the west Mexico coast, and the magazines are out with tricks and techniques to make the camping experience more enjoyable.

One would suspect that nothing new ever could be learned about camping, so thoroughly documented is this favorite recreation of man. But the literature grows and, with the ground swell the knowledge of how best to do it . . .

If your gasoline lantern has a tendency to smoke up the globe when first lighted, remove the screw top and the globe before lighting. After burning out the initial smoke, turn the lantern down and replace the globe and top before it becomes too hot to handle . . .

Most tenters know about a ground cover tarp or heavy plastic between the tent and the ground. This protects the bottom of the tent from dirt, sharp sticks and stones. Less well-known, however, is the idea of an inner piece of plastic, covering the tent floor from the inside. It's protective and, besides, much easier to roll up and shake out than to sweep the inside of the tent . . .

Never buy a hand ax with a painted handle. It'll only stain your hands in use. Still, you may buy one with an attractive shape or in a pinch, and if you do, there are steps to take to save the purchase. Use paint remover, smooth the wood with sandpaper and rub the handle supersmooth with linseed oil . . .

In these energy-conscious days, the camper might consider the special energy-saving phases of camping: backpacking, bike camping, canoe camping, show touring. These pursuits are non-polluting, as well, and competing crowds are minimal. Go to the jump-off point by bus, which saves fuel, too . . .

In a recreation vehicle, pack heavy canned goods in the lower cabinets, bulky items in the bathroom during travel. If you fear bottles will leak, double wrap in sealed plastic after sealing screw tops with masking tape . . .

Mildew is the deadly enemy of the camper, affecting leather, canvas, plastic, clothing. Fight it by dusting with a stiff brush, then exposing the patch to sunlight for several hours.

If the mildew spores are deep-seated, rub with wet laundry soap and cover with starch. It may be necessary to rub with lemon juice or vinegar, brush hard and hang in the sun.

Sun product

Dana Schoenfield holds a branch full of ripening grapefruit, pointing out that golden suntans aren't all that flourish under the warm Palm Springs sunshine. Almost 50 million pounds of the citrus fruit are harvested near this desert resort annually.

'Southeast' featured

Alaska's scenic "southeast" is featured in two air-sea tours offered this summer by Princess Tours of Seattle.

The state's southern coastline is a maze of glacier-carved channels that fringe the high peaks of the Alaska Coastal Range. The area is heavily forested and widely known for its glacial scenery.

Each of the two Princess Tour itineraries includes a four-day Inside Passage cruise between Vancouver, and Skagway, Alaska. Frequently departures are scheduled during June, July and August.

Cruise to the Orient on passenger/cargo ships

First-class accommodations start at $33 a day for our 62-day cruises across the Pacific to Hawaii and the Orient. Fine Continental cuisine, dancing, swimming, tennis and other deck sports, library, lounges, fellowship. Fully staffed medical clinic

Sister ships M.V. Oriental Esmeralda and M.V. Oriental Carnaval (Liberian registry) are 300-passenger / cargo liners that make frequent 20-day cruises to Mexico/Central America and 62-day cruises to the Orient.

ORIENT OVERSEAS LINE
9000 Wilshire Blvd.,
Beverly Hills, CA 90211
For additional information—
(604) 325-2331
☐ 62-day Orient Cruise
☐ 20-day Mexico/Central America Cruise
Name
Address
City
State/Zip
Travel Agent:
VIC-23

SENIOR CITIZENS
To London Sept. 13

A special Fall tour to London for senior citizens and relations leaves Victoria September 13 by Wardair, Vancouver to London. Taxi to your hotel for 8 days, room with bath and English breakfast.

5 Frames escorted day tours from London, Windsor and Hampton Court, Canterbury Cathedral, English Homes and Gardens, Knole and Chartwell, look at London by night, some with meals. Then a 6-day Frames tour to Oxford, Shakespear country, Chester Lake District, the Trossachs, Edinburgh, York and Cambridge. This is the most beautiful time to see the Fall flowers, gardens and countryside.

Complete cost of tour $769 each double. $783 each twins, plus tax. Extra nights can be arranged at your hotel.

Your Senior Citizens Travel Agent
Personal Service 10 to 12 and 2 to 5.
GEORGE WILLIS
Victoria Travel Service
513-1029 Douglas 383-1232

BUS STOP
Yes . . .
We book All-Fun, Capital City, Coach Lines, Red Wing, Traveleers Tours
RENO, DISNEYLAND AND WHATEVER
INSTANT CONFIRMATIONS
ALL DESTINATIONS
JUST ONE CALL:
The Convenience Costs No More!
TRAVELEYDEN
"The Happy Travel Shop"
768 FORT 388-4201

PURSER'S OFFICE CRUISES

SOUTH SEAS Royal Viking Line offers 46-Day Cruises sailing from San Francisco on Oct. 21 to Bora Bora. Moorea, Papeete, Nuhu'Alofa, Auckland, Wellington, Picton, Sydney, Suva, Apia and Honolulu. Christmas/New Year's Departure Dec. 7.
Both Departures from $3776

SOUTH SEAS Mariposa and Monteray are sailing on Oct. 31. Dec. 9. Jan.2 and Feb. 10 from San Francisco to Honolulu, Moorea, Papeete, Rarotonga, Auckland, Bay of Islands, Sydney, Suva, Niuafo'ou, Pago Pago and Honolulu. For 49 Days
All Departures from $3289

SOUTH SEAS Sea/Air Princess Cruises/P & O. Sails from Vancouver Nov. 20 for Hawaii. Pago Pago, Suva, Nuhu'Alofa. Auckland. Christchurch, Sydney. 24 Days. Return CHARTER FLIGHT included.
From $2079

AUSTRALIA P & O ships Oriana and Canberra to sail from San Francisco Nov. 14 and Feb. 1, '76 for Sydney.
Two-berth from $950

HAWAII Mariposa sails twice a month from San Francisco for 18-Day Cruises to Honolulu and out-islands. Time spent at each island allows shore excursions.
Two-berth cabin from $1621

CHRISTMAS SPECIAL (HAWAII) Fly to and from Honolulu, but board Mariposa for Christmas on Dec. 20 for 7-Day 4-Island Cruise. (Air extra.)
Two-berth cabin from $679

CIRCLE PACIFIC Royal Viking Line offers two sailings from San Francisco, Jan. 25 and Feb. 21, for 69 days. Ports of call include Moorea, Papeete, Nuhu'Alota Auckland, Wellington, Christchurch, Sydney, Port Moresby, Bali, Singapore, Hong Kong, Nagasaki, Kobe, Yokohama, Honolulu.
Twin beds from $5689

ORIENT M.S. Prinsendam sails from Vancouver Sept. 27 for 34 days to Hong Kong via Prince Rupert, Juneau, Glacier Bay, Valdez, Anchorage, Dutch Harbour, Hakodate, Yokohama, Kobe, Okinawa, Kelunz, Kaoslung.
From $1925

ALASKA 8-Day Cruises from Vancouver departing weekly with Princess Cruises, Holland America, Royal Viking, CNR Prince George, Sitmar, CPR Princess Patricia, Monterey.
Minimum space still available ... $336 to $810

MEXICO Cruises from Los Angeles to Puerto Vallarta, Manzanillo, Acapulco, Zihuatanejo, Mazatlan, Euseuadp, Cabo San Lucas. Ports of call vary with length of cruise depending on whether you choose from 7, 8, 10, 12 or 14 days.
Seven Days from $435

Cruise ships include Sun Princess, Island Princess, TSS Fairsea, Royal Viking Star, Pacific Princess, Oriental Carnival and Esmeralda. Some sailings offer special incentives.

PANAMA CANAL CARIBBEAN Princess Cruises and Royal Viking Line offer 17 and 18-day cruises from Los Angeles to Miami or V.V. Ports of call can include Acapulco, Panama, Aruba, Caracas, Port of Spain, St. Thomas, Freeport, Port au Prince, Montego Bay, Caracao, Cartagena and Balboa.
Cruise fare from $1190

AROUND THE WORLD Royal Viking Sea departs Los Angeles Jan. 21 '76 for 75 days returning to Florida April 5 '76. Cruise schedule to South Pacific, Orient, India, Suez Canal, North Africa, Florida.
Cruise fare from $6075

Brochures Available on Most Cruises. Most Prices Based on Sharing Twin Cabin Covering Sea Fare Only.

Travel Specialist
MIKE SUDUL
General Manager
TRAVELWORLD
A FULL SERVICE TRAVEL AGENCY
BOOK NOW 382-3121
BANK OF COMMERCE BUILDING

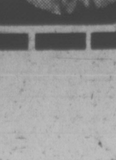

ALASKA
CRUISE — TOUR

This escort cruise-tour by George Willis will leave Vancouver by the Princess Patricia June 24 for Prince Rupert, Ketchikan, Wrangell, Bartlett Cove, Skagway.

Then by the White Pass & Yukon Rail to Lake Bennett where lunch will be served. Then to Juneau, the capital city of Alaska, when you will go on an escorted tour to the great Mendenhall Glacier.

We then go into Tracy Arm, the most spectacular and scenic cruise, then to Prince Rupert and Alert Bay and home.

Rooms have been reserved on the promenade all with large windows on the observation deck. Special table in the dining room. See me now for details.

GEORGE WILLIS
513-1029 Douglas 383-1232

PASSPORT PHOTOS
WHILE YOU WAIT
4 MINUTE SERVICE
OR REGULAR
1-DAY service
JUS-RITE STUDIO
716 YATES—384-8041

TRAVELLING?
For complete information on excess Medical and Hospital Insurance
Call:
DAVID CARMICHAEL AGENCIES
727-C Johnson St. 384-3322

VI COACH LINES

MAI FEST
May 8-11 $79.00 each sharing
SPRING is here at last and this is the tour which allows you to see the celebrations at Little Bavaria as well as the Grand Coulee Dam and Leavenworth Fish Hatchery.

WICKANNINISH INN
Various Departures From $91.00 each sharing
See Cathedral Grove, Tofino, Opitsat, Ucluelet and the magnificent Long Beach. Cost INCLUDES MEALS AT THE INN.

ROSE PARADE — PORTLAND
June 13-16 $89.00 each sharing
Don't miss the Parade or the chance to stop at Lloyds Shopping Centre. Also visit Cascade National Park, Bonneville Dam and Multnomah Falls.

GRAND CANYON
June 21-July 4 $300.00 each sharing
One of the Seven Natural Wonders of the World highlights this tour which also includes San Francisco, Las Vegas, Salt Lake City, Reno and the charming Danish inspired town of Solvang.

CALGARY STAMPEDE AND EDMONTON KLONDIKE DAYS
Recapture the excitement of the Old West on either of these nine day tours scheduled for July.

DISNEYLAND
Choose from July, August or December departures for the fun filled family favorite which gives you ELEVEN days away.

For Reservations, Information or the 1975 Tour Brochure
385-2467
WHERE COACH CLASS IS FIRST CLASS
B.C. PARLOUR CAR TOUR DIVISION
VANCOUVER ISLAND COACH LINES LIMITED

FOR TRAVEL INSURANCE
P. R. Brown and Sons Ltd.
762 Fort St.
385-3435

Thomas Cook/Canada
WORLD TRAVEL SERVICE

CHARTER FLIGHTS
TO BRITAIN
This summer get together with folks in Britain or Europe.
VANCOUVER-LONDON
Many 2-3-4-5-6 weeks and longer charters starting from
$344
BRITAIN-VANCOUVER
Many 3, 4 and 5 weeks and longer relative charters starting from
$332
We have prepared for your use a complete list of flights operated by airlines who have proven their reliability to us.
Including: LAKER, WARDAIR, ECONOAIR AND CP AIR

Thomas Cook
The first name in travel. Everywhere.
1322 Douglas St., Victoria 388-7811
416 Seymour St., Vancouver 688-0231
643 offices in 53 countries

Please send me details on your complete charter list
NAME
ADDRESS

Willis Travel for . . .
P&O HAWAII
Air-Sea $533
June 4 to June 18
Includes:
- Air service Victoria to Hawaii
- 8 nights at the beautiful Ilima Hotel, kitchenette
- Transfers in Hawaii to and from hotel
- 6-day Oronsay cruise, sharing cabin with twin beds, all meals aboard ship

WILLIS
TRAVEL SERVICE
578 Yates 385-4312
Opposite Post Office for Personalized Service

P&O Flycruises

The fastest way to a dream holiday in Europe and the Mediterranean with a stay in London.

2 Week Mediterranean Cruises from Britain from $823
If you are making your own way to Britain, you can take a P & O Cruise to exciting places such as Athens, Lisbon, Naples, Malaga, Madeira, Istanbul to name but a few of the 26 ports of call P & O can give you on 15 cruises between April and December

23 Day Fly/Cruise Vacations from Vancouver with a stay in London from $1,294.
If you prefer an inclusive holiday, P & O will fly you Air Canada or British Airways to Britain. Stay right in the heart of things in your London hotel for a few days before joining your big, beautiful P & O ship for a 2 week dream vacation. Return to London for a few days before flying back to Canada.

Set Sail on a Floating Hotel
P & O have the two largest liners cruising regularly from Europe. Their sheer size allows you more facilities, and a wider choice of activities day and night than you'd find on any ordinary cruise ship (or hotel) If you want just privacy and peace, you'll find that easily too.

Acropolis.

Service — a P & O Tradition
As well as comfortable cabins, the fully stabilised, air conditioned, British P & O ships give you a kind of personal service you'd forgotten ever existed. This is part of P & O's tradition and pride in being the world's most experienced cruise line

Take a P & O Cruise plus the Grand Italian Tour
P & O also offer cruise holidays that take in fascinating 6-8 day land tours of Italy Naples, Florence, Rome (in Holy Year) and Venice as well as a few days in London. See the P & O Fly/Cruise brochure for details.

Prices shown based on 2 sharing Accommodation. See brochure for prices applicable to departure selected. Subject to change without notice.

Canberra—45,000 tons.

For FREE colour brochure, see your travel agent. or your local Air Canada or British Airways office, or send coupon to P. & O., 409 Granville Street, Vancouver, B.C.
Name
Address

P&O The most experienced cruise line in the world.
Presented in Canada by Tours

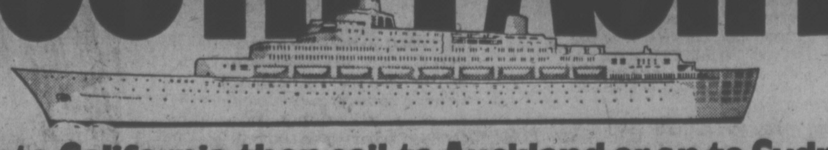

SOUTH PACIFIC

Fly to California, then sail to Auckland or on to Sydney.

Treat yourself to the vacation of a lifetime. Sail away on P&O's Oronsay from Los Angeles August 25 or from San Francisco August 27. Or on the Oriana departing Los Angeles November 13, or San Francisco November 15. Both ships are all one class—first.

Enjoy a sea-going world of comfort, relaxation, entertainment. Superb service. Fine cuisine. And yet the price is very practical.

Visit Honolulu. Suva in the Fiji Islands. Then sail on to Auckland on New Zealand's North Island. And from there on to Sydney, Australia, if you wish, arriving on the Oronsay September 15, or on the Oriana on December 3. (P&O's Canberra also sails to Auckland, and continues on to Sydney, departing Los Angeles on January 31, 1976, or San Francisco on February 2.)

You'll be sailing in the grand manner with the world's most experienced line. Registry is British.

Call your travel agent for all the details. Or mail the coupon today.

P&O
P&O/Princess Cruises, 409 Granville Street, Vancouver, B.C. V6C 1T2. (604) 682-3811.
Please send me your new 1975 brochure.
NAME
ADDRESS
CITY
PROVINCE CODE
MY TRAVEL AGENT CITY

Britain's varied attractions easy on budget

By TAKASHI OKA

LONDON (CSM) — As with any land, the British Isles attract tourists at many levels of perception and interest. You can watch the changing of the guard at Buckingham Palace. You can go to Cork and kiss the Blarney Stone, or make your way north to drink in the stark beauty of the Hebrides.

But if you were to ask, Britain? This year, when the weather is uncertain and inflation rampant, when there is unemployment at home and political uncertainties abroad? I would say, "Yes, Britain, all the same, wherever you may happen to come from."

Britain, after all, is the mother of the concept of freedom under law. It is a concept much buffeted these days when suggestions of lack and of the finite nature of resources impose tightening government controls on more and more aspects of daily living.

Yet the concept remains very much alive in these isles, and if you bring with you some sense of history you can re-create at Runnymede by the Thames the field where King John was forced to sign the Magna Carta, or see for yourself, from the visitors' gallery in the House of Commons, the on going work of Parliament.

In Swansea, a Welsh industrial town with a pleasingly redeveloped city centre, I wandered into a court of law and watched a bewigged judge explaining to the members of the jury what choice of verdicts faced them depending on their evaluation of the evidence. The case was simple: A wife accused her husband of "wounding with intent to cause grevious bodily harm." The wounding was not in question, but what was the intent?

The jury, everyday citizens of various ages and occupations, listened impassively as the judge went over the testimony, suggesting the questions the jurors might ask themselves. His tone was clear, his language simple, his manner respectful. The verdict was the jury's, and the jury's alone.

For the tourist who wants a specific theme, this is European Architectural Hertitage Year and Edinburgh, Poole, and Chester all have restoration projects and festivities connected with this occasion. In London, Regent Street is celebrating the 150th year of its having been laid out by John Nash, favorite architect of George IV.

The Royal Shakespeare Theatre in Stratford-on-Avon is putting on a cycle of Shakespeare's historical plays—Henry IV, Henry V, and The Merry Wives of Windsor—to honor its own centennial. These plays also can be seen at the Aldwych in London.

Chester, near Liverpool, on the Welsh border, is one of the finest examples in Europe of a town that remains bustling and alive despite its charming medieval flavor. The 200 acres enclosed within city walls dating back in parts to Roman times are a fascinating blend of Tudor wattle-and daub, elegant Jacobean, and Georgian town house.

Victorian imitations of Tudor architecture, solid and well-built, and modern structures of glass, steel, and poured concrete, are carefully proportioned so as to keep from dominating the older buildings.

The cathedral, built of warm local sandstone, was a Benedictine abbey; its origins go back to the 13th century. Harold Hesketh, chief guide of Chester City, can charm you with tales of how the monks tried to wrest possession of the south transept from the citizens of Chester by building them another church across the square, which they called St. Nicholas. But the citizens preferred what later became the cathedral, and neglected St. Nicholas has fallen into disuse.

The unique feature of Chester's narrow, crowded shopping streets are its rows, doubledecker passageways that give you access to shops at both street level and above and which thus allow you to walk protected whatever the weather may be.

One-way traffic patterns have been worked out ingeniously so that cars cannot get into the city without eventually finding themselves back where they started. (And since parking is forbidden except on designated parks, one soon finds it is best to leave one's vehicle and walk.)

But this has not turned Chester into a museum town, dead except for tourists. On the contrary, the walled city remains the shopping center not only for Greater Chester, with a population of 118,000, but for a quarter million people surrounding the town.

York, once the capital of the north and England's second city, is another place you should not miss if you have more time than just to watch the changing of the guards at Buckingham Palace or to see the crown jewels in the Tower of London.

The Minister of York is one of the noblest cathedrals of Europe, ranking with Canterbury, Notre Dame de Paris, or Cologne. In 1967 architects found that the cathedral could collapse at any moment because of the weight of its great central tower, pressing down through the centuries on the soft soil of its foundations.

The solution, worked out with great ingenuity, was to create a platform of steel and concrete on which the cathedral floats. If you go down into the crypt, you can see how the complicated engineering task was carried out, as well as fragments of the great Roman military headquarters atop which the cathedral is built.

York is not participating in the European Architectural Heritage Year, but its architectural treasures are, if anything, richer than those of Chester.

Furthermore, York has a well-planned and varied program of visits. Dine out with folks in York enables visiting families to have a meal with residents of similar background. Enrichment Holidays feature weekends spent not just touring the churches or viewing stained-glass windows, but actually talking with stonemasons, glaziers, bell-ringers, and all the other craftsmen whose art has been handed down from father to son through the centuries.

The spectre of inflation haunts Britain. But if you spend your money carefully—alternate nights in a castle with a stay at a bed and breakfast place, for example, or travel by train rather than by car—you can still contrive a delightful trip for a reasonable price. And when you think that Shakespeare, Dylan Thomas, and the cathedrals of the Middle Ages are waiting for you, today's costs may still seem a small price to pay.

THE GREAT GETAWAY
weekend for two $74.99
Includes deluxe room accommodations and all breakfasts and dinners from your arrival Friday to Sunday check-out time with luxurious dining Saturday evening in The Georgia's renowned Cavalier.
For reservations call your travel agent or The Hotel Georgia
Telex 04-51290
HOTEL HG GEORGIA
in Vancouver, B.C.

COME ALONG TO
RENO
The All-Fun tour bus leaves from Victoria weekly and returns to Victoria.
7 All-Fun days include: The Big Harold's Club package and regular Fun Packages, accommodation, at Pioneer Inn or Riverside and side trips, plus $1000 excess hospital and medical insurance. $124.00 Ea. Twin or Dble.
CALIFORNIA — 15 DAYS
May 11th and 25th and monthly
- Coast to California through the towering Redwoods.
- Tour San Francisco and relax at Ventura by the sea.
- Enjoy the hospitality of Solvang, Little Denmark.
- Visit beautiful Busch Gardens in Los Angeles.
- Shop in the markets of Tijuana, Mexico.
- Enjoy the excitement and glamour of Las Vegas.
- Enter the fascinating world of Disneyland.
- Knott's Berry Farm.
- Re-live great moments in movie-land at the Wax Museum
DISNEYLAND—10 Days
Family Rates June 28, July 12 and 26
Come travel with All-Fun into the world of make-believe. Take the family and make it all come true.
ALL-FUN, RIGHT? !
CALIFORNIA/ARIZONA — 16 Days, departs Sept. 27, Oct. 18 and Nov. 15
MARITIMES — 22 Days, departs June 7, July 26, Aug. 16
ROCKY MTN. TOUR — 11 Days, Departs June 22 and Bi-Weekly
Enquire about flights to Disneyland, Hawaii, Mazatlan, Puerto Vallarta, ABC to London
For Reservations or Free Brochure Contact your Travel Agent today or
ALL-FUN TRAVEL
2620 Quadra in Victoria
382-4271
ALL-FUN TOURS!

GRAND CANYON TOUR
May 17-30 $305.00
A memorable tour of the scenic splendor of "Canyon Country" in all its spring glory. Two lovely weeks for a spring break. Treat yourself by phoning 384-1432.
CANADIAN ROCKIES TOUR
May 24-31 $195.00
Enjoy your own province and the Alberta side of the Rockies on this glorious 9-day tour taking in Jasper and Banff, Radium Hot Springs, Fort Steele, The Monashee Pass and the Okanagan Valley. Booking fast. Phone now.
DISNEYLAND TOUR
Holiday Special! July 3-12
Summer holidays start June 28th — take five to prepare and take the family to Disneyland — Knotts Berry Farm, San Diego Zoo, Universal Tours or Tijuana, Mexico. A fine 10-day family holiday. Book early, 1 bus only.
HARRISON DAY TOUR
May 26 $11.00
A day-long excursion to this lovely spot
Call the holiday number
384-1432
Capital Tours
403-645 Fort Street, Victoria
(4th Floor, Yarrow Bldg.)

FLYSMART.
VANCOUVER-LONDON
FROM $379* RETURN
FIRST RATE SERVICE
AT LOW CHARTER PRICES
econair canada
VENTUREX LTD
OFFICIAL AGENT:
BAYSHORE TRAVEL
1622 GOVERNMENT STREET 382-7103
*20 flights on Air Canada Jets. $379 May-June 19, Aug. 21 thru Sept.; $444 June 26-Aug. 14. Last flight to Heathrow Airport departs Vancouver International Sept. 11, returns Oct. 17.
Reserve minimum 63 days in advance, pay non-refundable deposit of 10%. Balance 45 days before departure. If you cancel before then, you lose deposit only. Within 45 days, $100 is non-refundable. All flights governed by ABC provisions of CTC and approved by ATC.
There is an additional charge of $5.00 to be paid at time of final payment to cover cost of Canada air transportation tax imposed on charterer.

There's a great deal to Britain.

A great deal to do and see.
Britain isn't just London—it's all of England, Scotland and Wales. Britain isn't just Buckingham Palace or No. 10—it's high tea in the Highlands, a pint at the Cat and Fiddle, Caernarvon Castle and the country lanes of Cornwall. It's village greens and wayside inns that provide good cheer and hospitality at half the price you might expect.
And there are as many ways to see Britain as there are things to do. By British Rail or rental car. By bus or coach, by camper or by air with us.
Add to all this the fact that you can fly to Britain for less than to almost anywhere else on the Continent . . . that sterling exchange rates stretch your dollar a long, long way . . . that a language is spoken that you understand . . . and you've Europe's best bargain. Great Britain? Great deal!

And a great deal on airfares.
Yes, you can still get a great deal on airfares to Britain. For example, our 22-45 day Economy Excursion fares from Toronto and Montreal to London, Manchester and Glasgow. And, you can take advantage of our new and even lower Apex fares and save $35 on your transatlantic ticket if you can make your booking up to 60 days prior to your departure date and make full payment at the time your booking is confirmed.

Most important, you can fly with us any day of the week and enjoy the kind of service and attention that has made British Airways the largest international airline in the world.

A great deal when you get there.
Travel experts, who know every nook and cranny of Britain, have planned a tremendous variety of Personalized Holidays which you can enjoy upon arrival. There are two basic types of holidays. With the first all you do is purchase your air ticket and reserve and pay for whatever land arrangements you require before departure. For instance, you can rent a car in advance for as little as $72 a week with unlimited mileage or, a completely equipped motor camper at a price you can afford. And comfortable hotels throughout Britain are available. For example the Fabulous London package gives you a hotel for a week, plus continental breakfasts and two theatre tickets for as little as $93.

Or you can buy a delightful holiday which allows you to ramble through Wales in a horse-drawn caravan . . . cruise the River Wey in your own houseboat . . . even go brass rubbing in ancient Cotswold churches.

The second way to enjoy Britain is to purchase an all-inclusive holiday for two weeks or more, such as our famous London Super Show Tour which gives you hotel, theatre tickets, a car for two days, and a great deal more for as little as $152 plus airfare. Your travel agent has all the details of these and many more exciting Personalized Holidays.

A great deal to the rest of Europe, too.
We're not only the world's largest international airline—we're Europe's largest, too. From London, we fly daily to over 80 different destinations; too many, in fact, to mention here. Almost anywhere in Europe we can have an hotel room and car waiting for your arrival. Or through our Personalized Holidays '75 the whole of Europe can be yours in your own car or motor camper, on a guided coach tour or perhaps with P&O on a Mediterranean cruise.

And, should you wish a special treat, our Enterprise Holidays from London to sunny Spain cost as little as $186 a week. And that includes return airfare from London, resort hotel and three appetizing meals a day. Holidays are also available to Portugal, Bulgaria, Yugoslavia, Tunisia, and Greece.

PERSONALIZED HOLIDAYS

And there's a great deal your travel agent can do for you.
Any authorized British Airways travel agent can give you complete tour details, answer questions on airfares, and arrange your entire vacation. Just ask your agent to show you our Personalized Holiday pack or write to us and we'll send you one free. British Airways Holiday Dept., 1 Place Ville Marie, Montreal, H3B 2B8. And, remember, we're the start of any great deal to Britain. But we're by no means the end of it.
British airways
The British have a way.

BUDGET TRAVEL
384-7121

THOMAS COOK/CANADA
World Travel Service
1322 Douglas St.
388-7811

COAST TO COAST NEWSPAPER ADVERTISING SELLS THE MOST

BOOK THROUGH YOUR VICTORIA TRAVEL AGENTS ASSOCIATION MEMBER
IATA
ALADDIN 656-5561
BCAA 382-8171
BURRITT 386-7574
PAULIN 382-9168
BAYSHORE 382-7103
BLANEY'S 382-7254, 598-4531
BAINS 386-6363
TRAVELWORLD 382-3121
TRAVELEYDEN 388-4201
FEATHERSTONE 386-6101
WESTERN CANADA 382-6160
TOTEM TRAVEL 595-1181, 386-3277

PACIFIC WESTERN AIRLINES

RENO — LAKE TAHOE

JET NON-STOP ABOARD
PWA'S BEAUTIFUL BOEING 737 FROM VANCOUVER

Leave Vancouver International Airport each Sunday evening, starting March 2nd through to Sunday, June 29th. $189 Twin or double. Book now for 5 action nights in Reno at the fabulous Pioneer Inn, and 2 entertaining nights in Lake Tahoe at the luxurious Way Station. Includes interesting side tours to Virginia City and Carson City plus 8 free big meals. An All-Fun super package to remember.

Government-Approved—Book Now!
SPECIAL VICTORIA
DEPARTURE MAY 18th

Write or Phone Your Travel Agent or
ALL-FUN TRAVEL
2620 QUADRA STREET
382-4271

ALL-FUN TOURS!

SUMMER '75
ENTERPRISE HOLIDAYS

Visit a major resort in Bulgaria, Romania, Greece, Yugoslavia, Tunisia, Spain The Canary Islands, Portugal, and The Channel Islands.

14 Different Resort Areas, Selection of 26 Hotels

One week holidays start as low as . . $157.00
Two week holidays start at $195.00

Included in this low-cost package:
Return air fare by British Airways from London to the resort, hotel accommodation, three meals per day, transfers, service charges, local taxes, and services of a representative throughout.

BAINS INTERNATIONAL TRAVEL SERVICE LTD.
for further details and brochures
1710 Douglas St., Victoria 386-6363

VI COACH LINES

VANCOUVER
HORSE RACING
Coaches depart every Saturday, effective April 26, at 9:00 and return 9:15 p.m. $10.00 each
Includes complimentary grandstand admission and a chance to
WIN A FREE RENO TRIP
For Further Information and Tickets Contact
VANCOUVER ISLAND COACH LINES LIMITED
710 Douglas Street Phone 385-4411
Tickets must be paid for by 5:00 p.m. Friday prior to races.

THE CORPORATION OF THE CITY OF VICTORIA

NOTICE OF HEARING

"BURNSIDE AND WASHINGTON STREETS HOUSING LAND USE CONTRACT AUTHORIZATION BY-LAW, 1975"

NOTICE IS HEREBY GIVEN that all persons deeming their interest in property affected by the above-mentioned Land Use Contract will be afforded an opportunity to be heard on the matters contained therein before the City Council at a Public Hearing to be held in the Council Chamber, City Hall, on THURSDAY, the 24th day of APRIL, 1975, at 2:00 p.m.

"BURNSIDE/WASHINGTON CO-OPERATIVE HOUSING ASSOCIATION LAND USE CONTRACT AUTHORIZATION BY-LAW, 1975" provides for:

> The entering into of a Land Use Contract with Burnside/Washington Co-operative Housing Association containing such terms and conditions for the use and development of Lot 1, Plan 26428, Victoria District (Burnside Road at Washington Avenue) as set forth in the form of contract the general intent of such being that the land shall not be used except for the purpose of constructing, erecting and maintaining thereon buildings and structures in the manner and places and for the purposes shown on certain drawings attached to the Land Use Contract and forming part thereof.

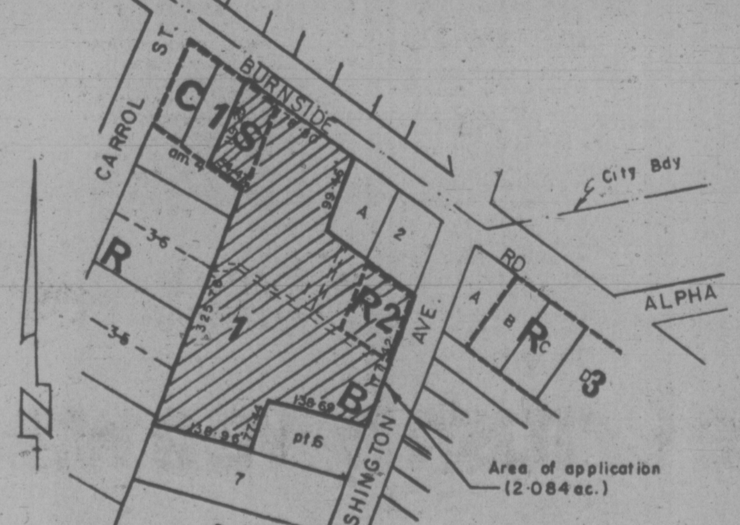

A copy of the above-mentioned Land Use Contract may be inspected at the Office of the Director of Community Development, in the City Hall, at any time the said City Hall is open for business.

City Hall,
Victoria, B.C.

F. M. WALLER,
CITY CLERK.

Hotel Everest View

Highest hotel on earth gives breathtaking view

By NEIL MORGAN

SHYANGBOJE, Nepal (CNS) — We were an odd foursome, alone at the highest hotel on earth: an East German TV commentator and his wife, a Japanese professor of history from Tokyo, and me.

But then the Hotel Everest View is odd too. Lacking its sublime view of Mt. Everest, it would not exist. Perhaps it can't anyhow.

It is a sumptuous shelter at 13,000 feet, a ridge-hugging cube of granite and glass making up only 12 rooms.

For most of our two days at the hotel, the clouds were below us and Everest loomed so clear that it seemed at our fingertips. The jagged ridge of Nuptse (25,850 feet) stood between us and its base. Closer by were Lhotse and like our private monument, the haughty shaft of Ama-Dablam.

It was hard to turn from the mountains. Trekkers who had been on the slopes for weeks, much higher on the trail to Everest at 29,028 feet, stopped by for the view and gawked with us. They marveled that it was a better panorama of Everest than any they had seen.

But the clouds moved up to envelop us late one afternoon and we came inside to the fire. Suddenly a golden flash filled the room. Like curtains being drawn back on a stage, the clouds had opened on a glittering panorama: Everest bathed in a sunset against a blue stratosphere.

Yet the hotel, a recent Japanese investment, is already for sale. Its inaccessibility has made supply problems critical.

We flew in by STOL aircraft to Shyangboje, a 1,300-foot dirt strip that is the loftiest in the Himalayas. But the highest strip for cargo aircraft is at Lukla, farther down. It is a two-day walk up to Everest View.

The hotel was built with native stone. But everything else came up from Lukla on porters' backs.

Recently the hotel pipes burst from cold. Water, none of it hot, was brought to our rooms in pails. The cost of portering fuel is so great that bedrooms go unheated, with inside temperatures dropping to the 20s. A generator was turned on at dark to heat electric blankets.

Oxygen had been advertised, but the manager was reluctant to produce it. The heavy tanks must be flown up in the same little STOL that brought us.

The flight from Katmandu, at 4,500 feet, takes 45 minutes. Then there is the clumb on foot to the hotel, a half-hour walk. Sherpa porters are along to hang onto you if you teeter. But the trip by air is too abrupt an ascennt even for mountaineers. It caused headaches and sleeplessness.

Siegmar Krause, the German, had brought a bottle of Cognac. At mealtime, he added a warming potion to our tea. It even made breathing seem easier.

Boosted by brandy and the smiles of Sherpa porters, we trekked to the nearby villages of Khumde and Khumjung, where Sir Edmund Hillary has built and staffed a small hospital.

From a knoll near our hotel we saw the Thyangboche monastery, home of the reincarnated lama who is the religious leader of the Sherpas. We guessed it might be a two-hour walk; we were warned it would take a full day.

The scale of the Himalayas is unfamiliar and vast. We were at an altitude close to the height of California's Mt. Whitney, but not yet halfway up the approach to Everest. In dry Himalayan air, illusions can be fatal.

For those like our foursome, curious but short of time and training, the Everest View is an admirable destination, despite its handicaps. One feels part of the Himalayas through the talk of those who come and go.

Around our fireplace trekkers gathered on their way up toward Everest Base Camp and down again.

Alice and Bill Zeldis of Santa Barbara, Calif. a rosy-cheeked young couple who had been trekking in Nepal for three months, hoped to splurge on a hot bath and a night's bed when they came in on their way down from the 16,000-foot level.

"We were making wrong turns on the trails until we hired our own Sherpa for $2 a day," he said. "You really hate yourself when you climb three hours on the wrong trail at that altitude. After we hired our guide, people started following us."

They introduced their Sherpa guide, who had helped build our hotel at a wage of $1.20 a day. When they found no hot water, they disappeared down the mountainside toward Namche Bazar and the International Foot Rest, which charges 10 cents a night for a warm floor.

The next day eight jovial Viennese took shelter with us on their way down and home.

"See the old man there?" a young Austrian woman said. "We never thought he'd make it. But he was ahead of us all. He's 64, and organizing our trip back next year."

WARDAIR Canada LTD
384-7108
FOUR SEASONS
620, View St, Victoria

HAWAIIAN HOLIDAYS

TRAVEL FUN TOURS and WARDAIR have now received approval for their new Hawaiian Holidays. Commencing April 20th for 13 nights and then every two weeks from May 3rd for 14 nights until the last departure October 25th, a wide choice of hotels is offered including kitchenette accommodation and two-island packages combining Oahu and Maui or Kauai.

Fares from Vancouver, sharing twin accommodation, range from $399.00 to $589.00 per person depending on date of departure and choice of accommodation. Not included is a $5.00 per person Canadian Transportation Tax.

For further information and reservations call us as soon as possible.

Specialists in International Travel
Paulin Travel
Telephone (604) 382-9168
1006 GOVERNMENT STREET

PASSPORT PHOTOS
10-Minute Service
Open 'til 9 P.M.
Wed., Thurs., Fri.
TIVOLI STUDIOS
Hillside Shopping Centre 595-8024

HAWAII
15 DAYS
Package Tours
Saturdays from Vancouver
$399 up
Air, Hotel and transfers
Call in today for your brochure from
WILLIS
TRAVEL SERVICE
578 Yates 385-4312
Opposite Post Office
for Personalized Service

DRURY'S EVERGREEN TOURS
478-6520 — Day or Night

BY POPULAR REQUEST John Drury (Formerly West Coast Trails) is happy to announce a resumption of his scenic tours, featuring:
LUXURY AIR-CONDITIONED COACHES
SAME FRIENDLY PERSONALIZED SERVICE

PORT RENFREW
Sat., May 3 10 a.m. $7.00
Spectacular Circular Tour, returning via scenic Cowichan Valley.

YELLOW POINT LODGE
Sun., May 11 10:30 a.m. $8.50
You will enjoy a visit to this Rustic Lodge on the East Coast and the superb scenery.

QUALICUM BEACH
Sun., May 18 10:30 a.m. $8.50
Includes excellent smorgasbord lunch at the Qualicum College Inn and time to spend along the beach.

HARRISON HOT SPRINGS
Sat., May 24 8:00 a.m. $11.00
A relaxing ferry trip, a lovely drive, and lots of time to enjoy the beach or go for a swim.

INDIA

LAND OF MYSTERY, LEGEND AND ENCHANTMENT

Fully Escorted Tour Departs Oct. 6th for Five Weeks

- Includes air-fare, deluxe hotel accommodations, transfers, sightseeing tours, and excursions as in itinerary, breakfast and dinner.
- Visit Bombay with its Elephanta Cavesm Udaipur, Jaipur, Delhi and The Red Fort, the Golden Temple of Amritsar, the famous Taj Mahal in Agra, Banares, and the Ganges River, Calcutta. View the Himalayan Peaks, Combo, Kandy, Kashmir, Nepal, and many other exotic places.

Price per person (based on double occupany)
From Van. $2589
Vic. Departures add $32
For brochures and information, contact:
BAINS INTERNATIONAL TRAVEL SERVICE
1710 Douglas Across from The Bay

TRAVEL FUN TOURS
VIA WARDAIR CANADA'S HOLIDAY AIRLINE

HAWAII
ONE AND TWO ISLAND HOLIDAYS
Choice of hotels and rates

SPAIN COSTA DEL SOL
BARBADOS
Choice of hotel or studio apartment

FOR INFORMATION, RESERVATIONS, and COLOURFUL BROCHURES, CONTACT:
WESTERN CANADA TRAVEL SERVICE LTD.
729 JOHNSON ST.
Opposite Civic Parkade
382-6160

YOUBOU
Thursday 10:30 a.m.
April 24 $12.00
Join us for a pleasant drive over parts of the Old Highway to Lake Cowichan and along the lake to Youbou. A good hot meal (included) awaits us. Return via Honeymoon Bay.

MANANA
Tuesday 10:00 a.m.
May 6 $12.00
You will enjoy a good lunch in this scenic and rustic lodge overlooking the water. Miles of spring driving — beautiful!

HARRISON
Thursday 8:00 a.m.
May 29 $13.00
Lovely drive along the north shore of the Fraser. View the valley from Westminster Abby. Lunch (not included) at Harrison, maybe a swim or just enjoy the scenery.

Portland Roses
June 12 to 15
Dble. or Twin $90
Don't miss this top spectacle of the northwest. View the parade from a comfortable seat inside. Drive the Columbia River gorge and view from Crown Point. Plenty of time for shopping or a night on the town.

GRAND CANYON BRYCE ZION
May 12 to 24
Due to cancellations we now have 4 seats available on this never-to-be-forgotten trip. Salt Lake City, the canyons, Death Valley and Las Vegas. Call now.

MOUNT RAINIER
June 3 to 5
Dble. $75 Twin $80
Scenic Puget Sound — the floating bridge and two nights in Tacoma. We circle beautiful Mount Rainier — lunch at Paradise Lodge. A short holiday with something for everyone.

SUNSHINE COAST
July 3 to 5
Dble. $70 Twin $75
Wisit Forbidden Plateau — Buttle Lake — Campbell River, then drive the Sunshine Coast, Sechelt and two more scenic ferry rides.

OREGON COAST CRATER LAKE
July 20 to 26
Dble. $175 Twin $180
Pacific Rollers — Miles of sandy beaches, rocky headlands. All yours to see now — don't miss it! Then bluest blue Crater Lake high in an ancient volcano crater.

CANADIAN ROCKIES TOUR
August 22 to 28

B.C. TRAVEL
402-1029 Douglas St. 385-4732
Hours: 9:30 to 12 and 2:00 to 5:00

TWO-ISLAND GRAB-BAG
Special 14 night holidays from Vancouver
Departing Saturdays, Sept. 20; Oct. 4, 18; Nov. 1, 15, 29.

Honolulu/Waikiki & Maui
Holidays from $559
From Vancouver

Outrigger West, 8 nights
Napili Shores, 7 nights
$559

FROM VANCOUVER 15 NIGHTS
Departing Saturdays, April 26; May 10, 24; June 7, 21; July 5, 19; Aug. 2, 16, 30; Sept. 13, 27; Oct. 11, 25; Nov. 8, 22; Dec. 6.

Holiday Inn, 8 nights
Royal Lahaina, 7 nights
$579

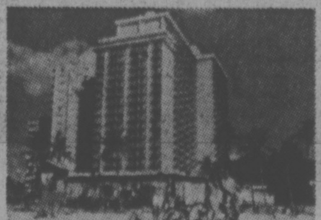

Holiday Inn, Waikiki—Pool

Waikiki Beach is just across the street. At the hotel you'll find dining rooms, coffee shop, snack bar, two cocktail lounges, and a second floor pool with bar. Air-conditioned rooms have two double beds, TV and lanai. Near attractions, entertainment.

BURRITT TRAVEL LTD.

Outrigger West, 8 nights
Mana Kai Maui, 7 nights
$599

ASTA-CANADA ASSOCIATION OF TRAVEL AGENTS
635 YATES
386-7574
IATA

Japan Difficult Country to Understand

VANCOUVER (CP) — North Americans and Europeans have trouble understanding Japan because of the "cultural remoteness" of the country and its people, says Dr. James Abegglen, a Boston business consultant.

"Japan is extraordinarily homogeneous—racially, ethnically and linguistically—and this characteristic should make it easier to understand than many other countries," said Dr. Abegglen.

"But the Westerner has to travel a far greater distance culturally than if he were learning about other Western countries and this, combined with Japanese attitudes towards foreigners, presents problems in mutual understanding."

The Boston consultant was one of the speakers at a three-day conference on Japan sponsored by the division of international studies at University of British Columbia.

Dr. Abegglen said Japan is neither as monolithic nor as fragile as it is often represented by foreigners.

"It has a strong economy, and certainly one of the best-managed in the world," he said.

"But an economic change or trend that would take 10 years to develop in the U.S. or Britain will take only three years in Japan. Conditions change very quickly and this telescoping of time is one reason why international views of Japan are often grotesquely inappropriate."

Dr. Abegglen, president of the Boston Consulting Group KK, Tokyo, described Japanese economic policy as complex but rational. He contrasted this with United States economic policy which, he said, sometimes appears far from rational.

Toshiro Shimanouchi, an adviser to Keidanren—the association of Japanese corporations—and a former ambassador to Norway, said the high degree of Japanese homogeneity was an asset in the past, but it now has become more of a liability.

"Japanese people lack experience in dealing with ethnic groups other than their own," he said. "The oil crisis brought home to us dramatically the need to be able to deal with other people, and we must learn to live in an interdependent world."

Foreigners often find it difficult to deal with Japanese because they do not understand the unique Japanese form of verbal communication, he said.

"Japanese is not a language of logic, but rather one of mutual understanding of unspoken thoughts. A Japanese does not like to say no and he does not express his inner thoughts for fear of hurting the listener's feelings."

The language has been internationalized by taking in English and other foreign words, but in such a manner that it is understood only by the Japanese themselves, Mr. Shimanouchi said.

Prof. John Howes of UBC's Asian studies department said Japan's modernization, which began more than 100 years ago, uses consensus as a basis for decision-making.

"The Japanese have become accustomed to looking to government for major decisions, and to accepting these decisions when they are made," he said.

"But if this consensus system breaks down, as it may do as a result of increasing exposure to practices in other countries, Japan could have a major problem in adjusting."

He Resembles That Remark!

SAN FRANCISCO (UPI) — Defence attorney Roger Pierucci accused the prosecutor in a murder trial of acting in an "obsequious fashion."

Superior Court judge Joseph Karesh interrupted "what fashion?"

"Well, that's not the right word, better obtuse," Pierucci explained.

"Surreptitious," suggested another defence lawyer.

Karesh said, "I don't think any of the lawyers here have ever been obsequious."

"I know I haven't," a third defence lawyer, Clinton White, said. "I use a deodorant."

UNION MEMBER POLL

TORONTO (CP) — The Canadian Labor Congress (CLC) has called a May 6-7 meeting of its executive council, representing its major unions, to respond to Finance Minister John Turner's appeal for voluntary wage and price restraint.

CLC President Joe Morris said the council will reach a decision at the Toronto meeting after polling unions representing its 1.9 million members.

"I don't try to predict what decision may or may not be made," Morris said in a telephone interview from Ottawa.

The congress cannot issue orders to member unions. It can only make recommendations.

Morris said Turner met with the CLC executive committee before disclosing his anti-inflation plan before the federal-provincial first ministers' meeting last week. He said those discussions were confidential.

R. V. DEALERS!

BONAIR
Dealerships Now Available
WRITE TO . . .
FRANK DUNN SALES LTD.
6579 KINGSWAY, BURNABY, B.C.
PHONE 437-5120

"Scalp tension, a sign of the times, is one cause for your hair loss," says Harrison trichologist to balding man. A specialist from the famous Harrison Hair and Scalp Clinic will be here to advise men and women how to correct hair troubles by home treatment.

How to save and improve your hair demonstrated by expert here Mon. & Tues.

New home treatment methods for preventing baldness—and improving the appearance of the hair—will be demonstrated in Victoria this Monday and Tuesday, April 21 and 22. This news was released here today by Harrison Hair and Scalp Specialists. In their announcement, they named staff trichologist L. Birch to conduct the Victoria clinic. Mr. Birch will personally examine hair-worried men and women from 1:00 to 8:00 p.m. Monday and Tuesday at the Sussex Apts. Hotel.

Examine You Free

You incur no charge or obligation by seeing Mr. Birch. Your only obligation is to yourself—to free your mind of worries about hair loss, dandruff, itching or other scalp disorders, by learning how to take care of your hair. If your trouble is beyond the scope of Harrison treatment, we will frankly tell you so. But less than five percent of the people we examine are "hopeless."

Who Can Be Helped?

We cannot help men who are slickbald after years of gradual hair loss. But where your scalp still grows hair, we can at least improve what you have. The important thing is: **Don't wait until it's too late!** Our biggest problem is to overcome the average man's initial skepticism. He's usually quite desperate by the time he nerves himself to see a Harrison trichologist. He's "tried everything," so he starts consoling himself with one of the old superstitions about hair: That men naturally lose hair as they get along in years; that nothing can be done to prevent hair loss . . . and a lot of other notions that we know are not true today.

Free Scalp Examination

See Mr. Birch in person. Learn how baldness can be avoided and hair growth encouraged. The new Harrison method permits you to save and improve your hair in the privacy of your own home. For an examination and discussion of your hair problem, ask the desk clerk at the Sussex Apts. Hotel between 1:00 and 8:00 p.m. for the suite number of Mr. Birch.

Head Office: Harrison Hair & Scalp Clinic Ltd., 3951 East Hastings St., Burnaby 2, B.C.

the Bay

The Home Stretch

Into the stretch and heading for home. It's a dead heat for first with the frosty tone coverups sharing the limelight. Four silhouettes in luxurious machine washable stretch terry velour. Each one a winner for cuddling into after a shower, casual at-home lounging, or total cover on the beach. Select your favourite from our starting lineup in soft beige, celery green, frost pink, or arctic blue. Post time is now, at the Bay.

The wrap robe, with the latest in roll back sleeves. S.M.L.
$25

The hooded skimmer, detailed with outside seaming. S.M.L.
$25

The caftan loungecoat, with quilt ribbing at neck and sleeves. One size fits all.
$30

The jumpsuit sleeper, complete with feet and trap door. S.M.L.
$14
(this item not immediately available due to delivery)

All styles exclusive to the Bay.

Sleep and Loungewear 2nd Floor

Use your Baycard, your good-for-so-many-things card.

DAILY STORE HOURS 9:30 A.M. TO 5:30 P.M. THURSDAY AND FRIDAY TO 9:30 P.M.
PHONE 385-1311. FREE CUSTOMER PARKING

Hudson's Bay Company

Don't Take Our Children

max low

Bravo British Columbians.

Your Premier is proud of you. Moved by the scenes of suffering brought right into your living room, somewhere between 1,400 and 1,500 of you flocked to adopt a Vietnamese orphan airlifted to North America.

Of course, there weren't enough to go around.

Never mind. The Premier has another suggestion for those families that missed out — a suggestion which is not only legally impossible at the moment but also not at all wanted by those concerned. I don't suppose that's anything new for a politician, though.

You see, while commending British Columbians for their response to the airlift, Premier Barrett said (in a speech at The Empress) that instead couples should adopt more native Indian and handicapped children.

The statement brought blushes in the Human Resources Department's Child Welfare division where superintendent Vic Belknap and deputy superintendent Iris Preddy agreed it isn't possible right now to adopt Indian children.

Because of a row last year over whether Indian babies keep or lose their status if adopted by white families, the B.C. government slipped in an amendment to the Adoption Act saying they would, in fact, keep their status. But the Indian people don't see that as too legal as it's only on a provincial basis while the Indian Act is federal legislation.

In what was seen as a test case, Indians fought adoption of a child who had been with white foster parents for some time. The Indian parents admitted being unable to care for the child but wanted it adopted by a relative or someone else in the Indian community. The B.C. Supreme Court found in favor of the white parents but the Indians appealed the decision to the Supreme Court of Canada.

BELKNAP
. . . we don't fight

And that's where it is right now.

Pending the outcome of that case, a freeze was put on between 90 and 100 adoptions of Indian children in process here.

"We've been waiting daily since December for the judgment to come down," says Mrs. Preddy. "Because of that case, we're not able to proceed in placing status children for adoption with white families."

Dave Barrett should have known that.

And what Dave, as a former social worker, should also have known is that, quite understandably, Indian people don't want their children adopted by white families, anyway.

To the provincial government and to the federal government, what the Indian people want doesn't seem to matter, says Philip Paul, director of research for the Union of B.C. Indian Chiefs.

"Both are bent on forced programs of assimilation that are breaking down the Indian family unit," says Paul.

"It's not an accepted thing to be losing your own children," Paul adds emotionally. "The history of Indian-white relationships is no secret. In a 20-year plan, we've only had a 10 per cent success rate in integration in our schools."

"They've always blamed the Indian people and not looked at the education system itself and at the 90 per cent who aren't making it. That in itself tells that there are problems between the two cultures.

"I spent six years on an Indian program at Camosun College and found that a number of Indian children, even babies, adopted in white families were having serious problems," Paul said. "I remember in particular one 15-year-old girl who was having shock treatment for her psychological problems as a result of her living in a white home."

Paul was critical of the forced closure of the 17 Indian student residences in Canada (they will shut down in June) leaving the children nowhere to go but to white foster homes, as poor economics prevented Indian families from taking them.

PREDDY
. . . not possible

"I blame the superimposed federal policies for the breakdown of the family unit," said Paul. "Because of high unemployment and because the housing situation for Indians is extremely bad, this forced program of assimilation has all the makings of breaking down the family unit.

"I don't think anyone should tamper with the cultural background of anyone. If there is going to be integration of any sort then it should be on Indian terms, not on the forced policies the government has followed for years."

Coming to Barrett's rescue, the Child Welfare people maintain that what the Premier meant to say was "hard to place children." And these the deparment has 150 (ranging in age from infancy to 12 or 13) legally free and referred for placement.

"Normal healthy little babies are in great demand," says Mrs. Preddy. "We get about 20 a month in B.C. and we have about 500 homes waiting, where families have been studied and approved, and about another 300 or 400 homes waiting to be processed."

But it's hard to place kids who pose the problem.

These include children with physical handicaps, retarded children and family groups of children which the department doesn't want to split up and which are hard to place simply because of their size.

"We had a childless couple come in once to adopt a baby and they ended up with a family of seven," laughed Mrs. Preddy.

Of course, a large group like that is adopted slowly, one child at a time. The couple who took seven so far has only legally adopted one of the children after two-and a-half years.

"Now we have another group of six in one family, aged from three to 11," said Mrs. Preddy.

And there's a six-year-old girl with cerebral palsy who will need a lot of physical therapy; a five-year-old boy with a cleft palate and a hare lip; a mildly retarded six-year-old girl who wears a brace on one leg and has a withered hand; a brother and sister aged 11 and 12 "who are very insecure children;" two brothers aged 13 and 14, who have educational problems; and so on.

—Max Low photos

PHILIP PAUL . . . time is running out

"We agree with the Indian people in their desire to keep their children," said Belknap, "We don't fight with them over that one bit. In fact, if we can place an Indian orphan with an Indian family, we would much rather do that."

Okay, so the Premier used the wrong word. But that doesn't surprise Paul.

"Barrett is very ill informed on all Indian matters," he charges. "The Indian situation in B.C. is at a very serious stage and they (the government) don't seem to realize it," says Paul. "They blame us for militancy yet they are creating this natural phenomena themselves. And the young militant Indians want more action. We are caught in the middle and time is running out."

Paul paused and looked sad.

"It's bad when children are taken away because of insufficient care, caused by the breakdown of the family unit," he said.

"If you had all your children torn away . . . you would become a very bitter person."

Victoria Times
SATURDAY, APRIL 19, 1975 17
SECOND SECTION

Thorny Problems Loom Despite Hospital Plan

Two questions loom large in Victoria's hospital community now that future roles for hospitals in the district have been settled by the regional hospital planning agency.

One is: how are Victoria's two general hospitals, largely antiquated and constantly crowded, going to cope until a new hospital opens about five years from now?

The other is: where is all the money for what is planned going to come from?

Jim Fair, executive director at Victoria General Hospital, said Friday the hospitals face "quite a challenge" in the next few years.

Victoria General and Royal Jubilee have both been jammed with patients for months.

"I don't know what it's going to be like three, let alone five years from now," he said.

Dr. A. C. Pickles, executive director at Jubilee, agreed.

"There will be problems continuing to provide the level of patient care we are used to and want to provide," he said.

Pickles said planning includes not just a new hospital but upgrading of the obsolete parts of existing hospitals and the latter can't wait for the former.

"The obsolete parts of our hospital are bad now and in five years they would be awful. I don't think we can make it through five years without updating.

"We should be trying to move forward on all fronts."

Doing that will quickly confront planners with problems of financing.

Regional ratepayers approved spending $22.5 million in long-term financing of hospital development in a referendum three years ago and about $19 million remains uncommitted.

About $5 million of that will go to adding a 75-bed acute care wing to the Saanich Peninsula Hospital. The remaining $14 million won't come near covering what the Regional Hospital and Health Planning Commission said this week it wants to do.

Pickles noted Friday that a master plan for modernizing Jubilee approved in principle five years ago had an estimated price tag then of $16 to $17 million. What that would be at today's inflated prices is anybody's guess but one estimate is $30 to $35 million.

While the role assigned to Victoria General calls for it to be scaled down from its present 430 beds to about 200 beds, that can't happen until the new hospital is available at least five years from now and renovations are urgently needed in the interim.

Fair gave one example Friday of the sort of money problems this creates. Renovations needed in the radiology department at Victoria General will cost about $125 a square foot while new construcion would only cost $80 a square foot, he said.

As to what the new hospital, somewhere in the northwest corner of the community, will cost when building starts a few years hence no one wants to even guess but some predict at least $50 million.

Meanwhile, an anomaly in the regional hospital inventory has not gone unnoticed alongside Victoria General although there has been no mention of it recently in publicized hospital planning.

Several years ago 3.2 acres of land on the south side of Humboldt Street, part of the former St. Ann's Academy property, were bought for close to $1 million after a prolonged battle between the regional hospital board, the city of Victoria and the provincial government.

The land has been earmarked for potential expansion of Victoria General but this is now ruled out by plans to reduce the hospital's size and largely replace it with the new hospital.

The planning commission has yet to decide what's to be done with this land. But it represents one ray of light in an otherwise bleak financial picture because its value has inflated along with all property prices.

Pollution Class Scheduled

Professionals involved in pollution control are being offered a two-week marine biology course by the University of Victoria this summer.

The unique program at the Bamfield Marine Station on Vancouver Island's west coast was successfully introduced last year.

It drew professionals from civil, mining and chemical engineering as well as law, geology and medicine and taught them some biological aspects of pollution.

One program aim is education for future environmental planning by both industry and government.

Victoria candidates for the program will be accommodated in th efirst course Aug. 17-23 and Sept. 7-13.

A second program will run from Aug. 24 to Sept. 6, and each is limited to 15 persons.

Course senior instructor will be UVic marine biologist Dr. Derek Ellis, assisted by other biology department professors and representatives of regulatory agencies.

The Bamfield station, operated by five western Canadian universities, offers laboratories, classrooms, sampling equipment, residence and dining facilities and boats.

MARIJUANA SETS A NEW HIGH

The penalties for possession of marijuana took on a new high in Victoria provincial court Friday.

It used to be conviction drew a standard $75 fine; now the fine is $125.

Judge Harold Alder said after court recessed he hoped the heavier penalty would have a greater deterrant effect on what he called a growing incidence of young people being charged with marijuana offences.

* * *

Three youths felt the brunt of Alder's decision Friday when they pleaded guilty to simple possession. Fined $125 each were David Ian James, 21, address not known, Vincent Ernest Wilson, 18, of 1327 Balmoral and Michael Robert Christianson, 17, of 2614 Roseberry.

James and Wilson were charged early Wednesday after being stopped and checked by city police on downtown Victoria streets. Christianson was charged Thursday after drug officers discovered 18 marijuana plants growing in the backyard of his home.

School Where Rooster Says Cocorico

Teacher Lorraine Pouliot supervises

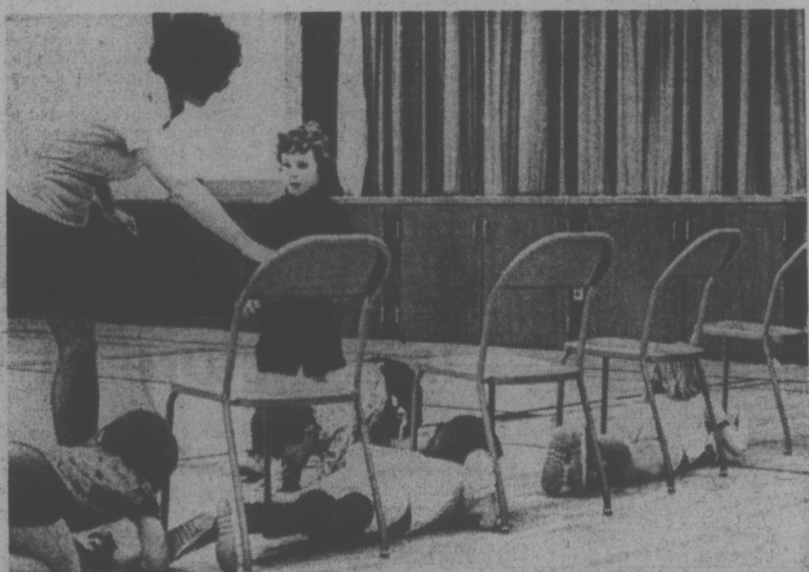

Young wrigglers get teacher's advice—in French

By SUSAN RUTTAN
Times Staff

Most of us think roosters say Cock-a-doodle-doo, but a kindergarten class at Richmond elementary school knows they also say Cocorico.

It all depends on whether they're English roosters or French ones.

The 24 Richmond kindergarten pupils and 20 Grade 1 students are enrolled in Greater Victoria School District's two French immersion classes.

The two classes do all the normal things that regular classes do, except the two teachers speak nothing but French to their pupils.

"We do most things that an English class does," said kindergarten teacher Fleur-Ange Lamothe in an interview.

She reads stories to her five-year-olds, sings songs with them, plays games — all in French.

Of course the children don't start speaking French overnight.

Most of Lamothe's class still speak to her in English, but when she replies in French they usually understand what she says.

"We reinforce the French and ignore the English," she said.

For example, Lamothe stops beside a small pupil who is working with modelling clay.

"Oh, c'est jolie," she says, complementing the child on her work.

"I'm making a statue," the child replies.

"Oh, tu fais une statue," responds the teacher.

Sometimes she deliberately pretends not to understand.

"I have a new dog at home," a child tells her.

"Tu as un nouveau chat?" says Lamothe.

"Non, un chien," explains the child.

The district is offering four French classes this year, the two immersion classes at Richmond and two bilingual (half - French, half - English) classes at Cloverdale.

The program started in September 1973 with two bilingual kindergartens at Cloverdale and a morning bilingual and an afternoon immersion kindergarten at Richmond.

Lamothe, who taught both Richmond immersion and bilingual classes last year, is convinced that children do much better in the totally French atmosphere.

She said the Coquitlam School district started off offering both bilingual and immersion French classes, but now has only immersion.

However some parents who are a little unsure about the program feel better when their child is only being taught in French half-time, said Lamothe.

Speaking French is getting to be something of a status symbol around Richmond, she said, and more than one child has found it a useful way of dazzling his friends.

"That's one way to get attention in Victoria, to speak French," said Lamothe.

The day the Times visited the classrooms, one small five-year-old from the regular English kindergarten at Richmond decided to sit in on the French class.

Shy but fascinated, she listened intently to the new language and even tried to say a few words.

Most studies of immersion program says children tend to lag behind the regular classes academically in the first three or four grades, but then go shooting past the others and do very well.

Lamothe and Lorraine Pouliot, the Grade 1 teacher, disagree.

They're convinced the immersion students do as well as any other class.

Pouliot, who came last fall from Quebec, is teaching the children who were in Lamothe's kindergarten class last year.

These children do not speak to their teacher in English; they ask and answer questions in French.

When Pouliot asks the class to name some heavy objects, nearly every child has his hand in the air, saying "un auto," "un train," "un bateau," "un elephant."

The little girl who didn't get asked for an answer complains to the teacher, in French, that she had her hand up first and why wasn't she picked.

Many of these Grade 1s are getting so fluent they're putting their parents to shame, and a number of their parents are taking French classes this year to try to keep up.

Parents who have chosen the French program for their children have been promised that the special classes will be offered up to the Grade 7 level.

However, after Grade 3 English will be gradually introduced into the classes so that eventually the children are working part-time in each language.

MAC FIRES 32 SHOTS BUT BRAVES STILL WIN

By The Associated Press

It's not unusual for Bob McAdoo of Buffalo Braves to score 50 points in a National Basketball Association game.

But when the Braves also win the game, that's news.

"We usually win a lower percentage of our games when Mac takes 30 or more shots," explained added Buffalo coach Jack Ramsay. "We have to play good defence to win."

Friday night, McAdoo defied form, taking 32 shots from the field, making 20 of them and finishing with 50 points in a 108-102 NBA playoff win by the Braves over Washington Capital.

The result tied the best-of-seven Eastern Conference semi-final 2-2.

"When Mac gets 45 or more points we usually get beat," said Braves' forward Jim McMillian. "It happens seven out of 10 times."

Kansas City-Omaha Kings shaded the Chicago Bulls 104-100 in overtime in Friday night's other NBA contest, squaring that best-of-seven final 2-2.

Washington built a 56-47 lead at the half but the Braves charged back behind a tough defence and a flurry of McAdoo jump shots to take the lead for good late in the third quarter.

McAdoo wound up with 21 rebounds in addition to his socring and McMillian added 18 points for the winners. Nick Weatherspoon came off the bench to lead Washington with 21 points and Phil Chenier added 19.

RICK LAPOINTE
. . . injured wrist

Cougar Season Ends; Bruins Tackle Blades

By BILL WALKER
Times Staff

NEW WESTMINSTER — The 1974-75 Western Canada Hockey League season ended on a disappointing note for Victoria Cougars at Queens Park Arena here on Friday night as the New Westminster Bruins won the western division playoff championship with a wild, 8-6 victory before a season's record crowd of 4,339.

The Cougars, who had won the regular season championship with an 11-point margin over second-place Medicine Hat Tigers, were not up to the Bruins in the finale, losing the series four games to two.

Obviously the result was distressing to the players and coach Pat Ginnell, and the Victoria dressing room was closed after the game, Ginnell sending out word that he "didn't want to talk to anyone just now."

The game was a scoring binge once it broke open after a relatively tightly played opening 18 minutes, which left the teams tied 1-1.

Then suddenly the Cougars, through Danny Lucas and Mel Bridgman, erupted for three goals in the space of 43 seconds. Lucas gave Victoria the lead at 19:28 on a power play. Bridgman made it 3-1 with a shot to goalkeeper Gord Laxton's glove side and those two goals within 21 seconds gave the Cougars a 3-1 first-period lead.

Just 11 seconds into the second period, Lucas waltzed in unmolested on Laxton to make it 4-1 and it appeared the Cougars were on their way to squaring the series.

But no such luck. The Bruins came fighting back and at 3:37 Fred Berry got his first of three goals. He notched his second at 6:45 to put the Bruins close. Then Kevin Schamehorn jammed the puck past Danny Rogers in the Victoria goal to bring the Bruins even at 4-4.

That tally was hotly disputed by the Cougars because the goal light never did go on. Referee Kerry Frase, who called the goal, said afterwards that the puck was over the line before defenceman Tim Williams "fished it out."

If that was a break for the Bruins, it didn't necessarily cost the Cougars, because a few minutes later the Bruins drew successive penalties to Clayton Pachal and Barry Smith, only 15 seconds apart, and the Cougars had a two-man advantage.

That was short-lived, however, as New Westminster's Al Cameron, who blocked a Gordie Roberts' drive, had an apparent breakaway, only to be pulled down by Roberts, who drew a penalty. As it was, the Cougars, through Bridgman, again took the lead at 5-4 at 16:37 of the second.

But that was really the last moment of glory they were to enjoy. For in the space of 53 seconds at the tail end of the period, the Bruins struck for three goals and a 7-5 lead.

First, it was Berry, who beat Rogers from close in. Eight seconds later, Brian Shmyr went in unmolested to give the Bruins the lead for the second time. Then 45 second later, Brad Maxwell popped what was to prove to be the winner. In all, eight goals were scored in the period.

In the intermission, it probably should have been evident that this wasn't going to be Victoria's night, because the more than 300 Island supporters who had made the trip to the Mainland had to suffer the indignity of having their pennant torn down.

At the same time the New Westminster chant "We're No. 1," was beginning to be heard.

Still, it wasn't over. The Courgars came out flying for the third period. Within 15 seconds they were right back in the thick of things. Bridgman cruised in from the face-off, laid a neat pass to Peter Morris and it was suddenly 7-6.

It was about this time that the Bruins tightened up. They began dumping the puck in and forechecking the Cougars unmercifully. The strategy was quick to pay off. Mark Lofthouse beat Rogers from in front with a backhander to make it 8-6 and that's the way it ended.

The Bruins, frankly, were full value for their victory. They came back from that three-goal deficit early in the second, saw the Cougars again take the lead, and still came back to take the play away from the league champions.

Their overall play, especially after they had taken a two-goal edge, was more disciplined in the final outcome and they outshot the Cougars 38 to 20.

Rogers did not have one of his better nights in the Victoria nets and that, combined with a Cougar ineffectiveness in getting the puck out of their own end in that horrendous second period, helped the Bruins.

Cougars played without the services of defenceman Rick LaPointe.

LaPointe suffered a broken bone in his wrist in Tuesday's game and the wrist was placed in a cast.

Bridgman and Lucas each with two goals, and Lory Gloeckner were the pick of the Cougars in their losing cause. Don Cairns got the other goal for the Cougars, who had no excuses. They had the lead, but the Bruins took it away from them.

For Ginnell, it was a bitter blow, because he so dearly wanted to get into the final against Saskatoon Blades, 4-0 winners over Regina in the deciding game of the Eastern Division final.

Now the final will open in New Westminster Sunday night, and if the Bruins perhaps rate as underdogs, that shouldn't bother them too much.

After all, they weren't expected to get by the Cougars.

VICTORIA 6, NEW WEST. 8

First Period

1. New Westminster, Shinske (Beck) 4:11.
2. Victoria, Cairns (5) (Gloeckner) 9:52.
3. Victoria, Lucas (4) (Morris, Williams) 19:28.
4. Victoria, Bridgman (11) (Roberts, Morris) 19:41.

Penalties — Clackson (V) 3:03; McNiece (NW) 4:54; Clackson (V) 16:14; Shinske (NW) 18:36.

Second Period

5. Victoria, Lucas (5) (Bridgman) 0:11.
6. New Westminster, Berry (Schamehorn, Phillipoff) 3:37.
7. New Westminster, Berry (Phillipoff, Schamehorn) 6:45.
8. New Westminster, Schamehorn (Phillipoff, Shinske) 12:38.
9. Victoria, Bridgman (12) (Lucas, Gustafson) 16:37.
10. New Westminster, Berry (Schamehorn, Phillipoff) 17:59.
11. New Westminster, Shmyr (Smith) 18:07.
12. New Westminster, Maxwell (Fleck, Shinske) 18:52.

Penalties — Sanderson (V) 1:47; Beck (NW) and Clackson (V) (majors) 2:53; Roberts (V) 4:09; Pachal (NW) 14:56; Smith (NW) 15:11; Roberts (V) 15:48.

Third Period

13. Victoria, Morris (4) (Bridgman) 0:15.
14. New Westminster, Lofthouse (Fleck, Shinske) 7:01.

Penalty — Clackson (V) 8:07.

Stops:

Rogers (V)	10	11	9—30
Laxton (NW)	7	3	4—14

Attendance: 4339.

REGINA 0, SASKATOON 4

First Period

1. Saskatoon, Williams (Klassen) 11:11.

Penalties: B. Chapman (S) 2:45; Dumba (R), Hoffmeyer (S) 3:24; Burdon (R) 6:58; Ireland (S) 10:50; Tudor (R) 11:50; Wirachowsky (R), Federko (S) 13:02; Valade (S) 19:20.

Second Period

2. Saskatoon, Klassen (Hawryliw, Arndt) 7:56.

Penalties: Harazny (R) 4:10; Leggott (S) 8:33; Regina (bench minor) 9:05; Wirachowsky (R), Hoffmeyer (S) (minors, majors), Faulkner (R) (game misconduct) 13:00; B. Chapman (S) 13:23; G. Minor (R) 16:10; Klassen (S) 16:40.

Third Period

3. Saskatoon, Federko (D. Chapman, Leggott) 3:10.
4. Saskatoon, Arndt (Klassen, R. Chapman) 3:47.

Penalties: Walade (S) 8:44; Hammond (R) 9:54; Dumba (R) 12:35; Wirachowsky (R) (major), Williams (S) (minor, major) 12:48; Dumba (R) (misconduct) 14:56.

Stops by:

Sfaniowsky (R)	14	13	13—40
Ireland (S)	8	18	8—34

Attendance: 3990.

St. Michael's wins struggle for ball on way to Russell Cup victory

St. Michael's Triumphs

As it turned out, the busiest high school rugby team in the district emerged as the best.

St. Michael's University capped an ambitious season Friday by capturing the Howard Russell Cup for the first time.

Starting strongly and then displaying a disciplined defence under late pressure, the independent school edged defending champion Oak Bay Barbarians 9-7 in the Greater Victoria High School Rugby League championship finale.

The final, played in a steady drizzle before almost 700 fans at Royal Athletic Park, remained in doubt until the final whistle. St. Michael's raced into an early 6-0 lead but it was 6-3 at the half. The winners then moved ahead 9-3 but had to rely on some stout defending to hold off Oak Bay's late rally.

Barbarians threatened continually for the final five minutes but were unable to score the go-ahead points.

Bruce Moore, taking a smart pass from brother Reg, opened scoring with St. Michael's only try. David Olson converted to make it 6-0 and scored the winning points in the second half with a superb drop goal from 20 yards out.

Rich Foster's first-half penalty goal and Rich Hibbert's try accounted for Oak Bay's total. Hibbert, who had set up his try with a fine, 50-yard kick, missed tying the game when his convert attempt, from a difficult angle, hit the crossbar.

St. Michael's showed no weariness from a lengthy season. In addition to competing in the district and the Independent Schools Leagues, the team took a six-game tour of Britain in March.

Friday's victory atoned for three straight losses to Oak Bay — a 6-0 defeat in last year's city final and two in league play this season.

Runners-up to Oak Bay in the East Division standings, St. Michael's overpowered the West champion Claremont Spartans 23-4 in the semi-finals while Oak Bay tripped Esquimalt 15-6.

Too Old for Yanks, But . . .

By The Canadian Press

John Montefusco of San Francisco Giants has had a hard time convincing people he could pitch.

Friday night he made a believer of Los Angeles manager Walter Alston, who watched him beat his Dodgers 3-1 in a National League baseball game.

"Give the kid credit," said Alston after Montefusco ended the Dodgers' five-game winning streak. "He pitched a fine game.

"He got the double plays when he needed them and pitched very well."

In other National League games Friday, Philadelphia Phillies downed Montreal Expos 6-3, San Diego Padres beat Atlanta Braves 3-1, Cincinnati Reds trimmed Houston Astros 5-2 and St. Louis Cardinals nudged Pittsburgh Pirates 5-4 in 13 innings.

Montefusco, a 24-year-old right-hander, was not even drafted when he graduated from high school, despite a 6-0 won-lost record.

So he went to work for the telephone company for two years. He quit that job, went to college and was 18-2 pitching for a junior college in New Jersey, but there were still no takers.

"I tried to hook on with anyone," he said Friday night after scattering seven hits for his second triumph in as many starts. "No one wanted me.

"Not even San Diego. I went there and couldn't do a thing. I worked out in front of Ralph Houk when he was managing the Yankees and they said I was too old. Finally the Giants offered a contract. No money, just a contract."

He gave up a run in the first inning—the only run he's allowed in 18 innings this season. Jim Wynn, extending his hitting streak to 11 games, singled and Steve Garvey drove him home with a triple.

In the American League, the Yankees clobbered Detroit Tigers 11-3, Lee May pounded two home runs to pace Baltimore Orioles past Boston Red Sox 9-7, Hank Aaron hit his first AL homer and 734th of his career as Milwaukee Brewers swamped Cleveland Indians 6-1, Kansas City Royals beat the Texas Rangers 5-3 and Minnesota Twins nipped Oakland A's 5-4.

Scores on Page 19.

Leader-Chasing Jocelyne Is a Picture of Delight

PALM SPRINGS, Calif. (AP) — Steady Sandra Palmer overcame some unsteady putting to score her second two-under-par 70 and held onto the lead Friday after the second round of the $200,000 Dinah Shore Winners Circle Golf Tournament.

Her four-under-par total of 140 gave her a one-stroke lead over Jocelyne Bourassa of Shawinigan, Que., and a two-stroke margin over little-known Debbie Austin.

Also at 143, one under par, were Betsy Cullen and Jan Ferraris with three more clustered at even par 144.

The best round of the day on the par 72 course was a 69 by Kathy Whitworth, who came back from a poor opening round 79.

Strong gusty winds raked the area on the opening round, but let up Friday.

Miss Bourassa, who was tied for second opening day with a 71, had a 70.

Miss Austin, still seeking her first tour victory, had a 70 after an opening 72 and Miss Cullen, who had a 73 the first day, finished with a 70, helped by the finest shot of the day — a 75-yard chip shot for an eagle three on the ninth hole.

Among a half dozen at 145 were Carol Mann, who shot a 72, Sandra Post, formerly of Oakville, Ont., Jane Blalock and Susy McAllister. Miss Post had a 71.

Miss Bourassa displayed her glee on the 10th hole when her ball rimmed the cup before dropping in. She picked the ball out of the cup and kissed it.

Then on the following hole she scored a birdie, sinking a six-foot putt after chipping up from 30 yards away. She then held the ball aloft and said: "This is really a great golf ball."

She had her only bogey of the day on the 14th hole when she three-putted on the par 3, 158-yard hole, but she came back to birdie the 16th, chipping in a 45-footer from off the edge of the green.

On the difficult 18th hole, a 45-foot try from the thick grass off the edge of the green skipped by the pin. But she came back with a 10-footer for an even par score on the hole.

After sinking her putt for a par, she grabbed her caddy and kissed him and exclaimed, "Oh, wow, "Oh, wow. This is a good golf ball."

She said instead of using a new ball Saturday, "I'm keeping it. I'll play with it as long as I can."

Sandra Palmer	70-70—140
Jocelyne Bourassa	71-70—141
Betsy Cullen	73-70—143
Jan Ferraris	72-71—143
Carol Jo Skala	74-70—144
Joyce Kazmierski	74-70—144
Hollis Stacy	75-70—145
Carol Mann	73-72—145
Sandra Post	74-71—145
Susie McAllister	72-73—145
Jane Blalock	72-73—145
Kathy Whitworth	77-69—146
Jo Ann Washam	76-70—146
Bonnie Bryant	75-71—146
Kathy Ahern	74-72—146
Chako Higuchi	74-72—146
Beth Stone	73-73—146
Betty Burfeindt	71-75—146
Marlene Haggs	73-74—147
Sandra Haynie	71-76—147
Kathy McMullen	71-76—147

Frustration Hits Peak In Leaf Camp

By The Canadian Press

Toronto Maple Leafs and New York Islanders could wind up their National Hockey League seasons this weekend—but not as a matter of choice.

The Leafs, who finished the regular season with a flourish that continued past Los Angeles Kings in their opening round of Stanley Cup playoff competition, have slumped against the Philadelphia Flyers and, as a result, trail their best-of-seven quarter-final series 3-0.

Islanders, faced with a similar situation Sunday, have been facing a hot hand in the form of Pittsburgh Penguins goalie Gary Inness.

In Vancouver, the Canucks trail Montreal Canadiens 2-1 going into their fourth series game tonight, and Sunday, Chicago Black Hawks will be trying for their second consecutive win over Buffalo Sabres after dropping the first two games.

In the Toronto camp, the frustration of not being able to get untracked reached a peak Friday when goaltender Doug Favell walked out of practice.

"He just got upset and went off the ice," said Gord McRae, who was brought up from Oklahoma City of the Central Hockey League as the team's No. 1 goalie when Favell suffered a back injury Feb.19.

"I know how it feels, because I felt the same way in Oke City sitting on the bench."

Tracy Pratt will return to the Vancouver lineup today after being out with a shoulder injury and Dennis Ververgaert, with damaged knee ligaments, may also start. Steve Shutt, absent from Thursday's game because of a sore hip, is expected to start for Montreal.

Forward Jim Roberts, who stunned the Canucks with a key goal Thursday that turned the game around, said the Canadiens have a tradition to live up to.

"They (Montreal management) want nothing but winners in the organization," he said. "Losers simply don't exist. They aren't tolerated."

Saints March Past Whalers

By the Canadian Press

Minnesota Fighting Saints defeated New England Whalers Friday night for the second time at the Hartford Civic Centre while San Diego Mariners used the home ice to their advantage in downing Toronto Toros 4-3.

Both teams now have a 3-2 lead in their best-of-seven World Hockey Association quarter-final playoff series.

The Saints' 4-0 victory put them in a position to wrap up the series tonight in at St. Paul, Minn.

In San Diego, Gene Peacosh scored his second goal of the game and sixth of the playoffs at 11:59 of the third period to lift the Mariners past the Toros. Toronto had taken a 2-0 lead on goal from Frank Mahovlich and Vaclav Nedomansky but couldn't hold the advantage.

* * *

SERIES C

	W	L	F	A	Pts.
Minnesota	3	2	22	16	6
New England	2	3	16	22	4

SERIES D

	W	L	F	A	Pts.
San Diego	3	2	23	23	6
Toronto	2	3	23	23	4

Next games: Today — New England at Minnesota.

MINNESOTA (4) — Wayne Connelly (4th and 5th), Fran Huck (2nd), Mike Walton (3rd). NEW ENGLAND (0). Attendance: 10,507.

TORONTO (3) — Frank Mahovlich (3rd), Vaclav Nedomansky (3rd), Gavin Kirk (5th). SAN DIEGO (4) — Gene Peacosh (5th and 6th), Mike Laughton (3rd), Ray Adduono (3rd). Attendance: 12,819.

Poles Drop Americans To 'B' Group

DUESSELDORF, West Germany (AP) — Poland defeated the United States 5-2 in the only Group A world hockey championship game Friday, knocking the American college team into the next Group B tournament.

	W	L	F	A	Pts.
Russia	9	0	77	19	18
Czechoslovakia	7	2	50	18	14
Sweden	5	4	47	21	10
Finland	5	4	35	29	10
Poland	2	8	18	78	4
United States	0	10	22	84	0

Next games: Today — Czechoslovakia vs. Finland; Soviet Union vs. Sweden.

New Track Club Workshop Topic

George Dean, coach of Victoria Mercuries, will lecture on the fundamentals of starting a new track and field club during a workshop sponsored by the Sidney Recreation Committee.

Athletes wishing to compete with a proposed new club and any adults interested in the project are invited to attend the session, scheduled Thursday at 7:30 p.m. in Parkland High School.

PREMIER TO LINE UP WITH OVER-40 SQUAD

Dave Barrett will turn from guiding provincial politics to handling a rugby ball on April 28.

The 44-year-old Premier is expected to be in the lineup of Victoria's Ebb Tide when it takes on the touring Fuwaku Club of Japan in a 7 p.m. match at Royal Athletic Park.

Fuwaku will also play Whoi-Whoi of Vancouver (April 26) and a B.C. representative side (May 3) at Vancouver's Brockton Oval on a 10-day tour of B.C. and Alberta.

All the teams are composed of players 40 years of age or older.

As a warm-up, Ebb Tide and Whoi-Whoi meet in an exhibition match Sunday at 1:30 p.m. in Macdonald Park.

WRESTLING
Memorial Arena
Thurs., April 24, 8:00 p.m.
DON LEO JONATHAN
300 Mormon Giant
VS.
SEIGFREID STEINKE
260 German Brawler

4-MAN TAG TEAM
MITCHELL and MULUMBA vs. RAMSTAD and LEWIS

Gringo vs. Hiro Yagi
Froelich vs. Bench
Arjit vs. Gordon Ivy

Tickets and Res. at ARENA
BOX OFFICE 384-1522
$3.50, $3.00, $2.50
Under 12, $2.00

Join the SHAMROCK GENERATION
BECOME A SHAMROCK LACROSSE SEASON TICKET HOLDER

The Shamrocks Enter Their 25th W.L.A. Season May 21st and Under New Coach Archie Browning Are Genuine Championship Contenders.

Season Tickets Are Now On Sale For The Following Prices For 12 Home Games.

Adults — $30 A SAVING OF $6.00
Students, O.A.P. — $20 A SAVING OF $4.00
Children — $10 A SAVING OF $2.00

NOW AVAILABLE AT MEMORIAL ARENA

Grand Opening
WESTERN SPEEDWAY
22nd SEASON
GATES OPEN 12 NOON
SUNDAY
TIME TRIALS 1 P.M.
RACING ACTION 2 P.M.
• SUPER STOCKS •
• CLAIMERS •
ADULTS $3.00 STUDENTS AND O.A.P. $2.50
CHILDREN 6-12 $1.00
RAIN DATE: MONDAY NITE 7 p.m.
WESTERN SPEEDWAY

Tenpinners Pursue Times Titles Sunday

Will this be the year the Victoria Times Bowler-of-the-Week contest finally produces a two-time winner of a men's tenpin rolloff crown?

There will be an answer Sunday at Mayfair Lanes, where tenpinners will start shooting at 1:30 p.m. for titles, trophies and cash in the 12th annual Bowler-of-the Year rolloffs.

In 11 previous pursuits of rolloff glory, the tenpin set has presented 11 different winners in the men's division and only Muriel Dobsworth (1968 and 1974) has collected two trophies in the ladies' section.

On the other hand, fivepinners have come up with three two-time titlists — May Wallis, Stan Jones and Norm Goldie.

And this year, chances of a repeat tenpin champion appear the slimmest in several seasons since only three former champs are listed among the 52 qualifiers — 26 women and 26 men — for Sunday's scrambles at Mayfair.

Lorna Pollock (winner in 1970), Henry Loo (1964) and Keith Snelling (1972) are among the eligibles for Sunday, when a Times Trophy will go to each winner and any rolloff champion who is a daily subscriber to the Victoria Times will receive a bonus prize of $100.

Fivepinners, who also qualified 26 in each of the men's and women's sections, will stage their rolloff chase the following Sunday at Town and Country Lanes.

All rolloffs will be decided in three-game, scratch series. Should two or more contestants finish in a tie, the one with the highest single game will take the title. If that fails to break the deadlock, the bowler with the second-highest single game will be declared the winner.

Bowlers qualified for the rolloffs by capturing awards during the 26-week Bowler-of-the-Week contest. Awards in each of the four sections — men's and women's tenpins, and men's and women's fivepins — went each week to the Consumers' Association of those rolling the highest three-game totals during regular league play on southern Vancouver Island lanes.

Top qualifying score among the distaff tenpinners was the 223-202-200—625 chalked up by Dot Bennett during the seventh week. Snelling paced the men with a blockbusting 223-180-279—682 series in the 16th week.

Tenpins qualifiers, listed in the order in which they qualified:

MEN'S TENPIN QUALIFIERS

1.	Garry Fearon	192 233-209—634
2.	Brian Barker	233-191-220—644
3.	Jack Musgrave	175-224-222—621
4.	Fred Lobbezoo	190-238-247—675
5.	Ken Grexton	217 255 205—677
6.	Norm Hinds	267-178-201—646
7.	Brian Grexton	193-206-236—635
8.	Dave Michell	247-233-199—679
9.	Bob Messerschmidt	190-232-231—653
10.	Harry Collister	221-202-194—617
11.	Mel Nelson	213-213-207—633
12.	Andy McLeary	211-244-203—658
13.	Keith White	236-177-212—625
14.	Henry Loo	206-234-215—655
15.	Bob McCulloch	221-203-244—668
16.	Keith Snelling	223-180-279—682
17.	Chuck Bennett	210-236-202—648
18.	Bob Norton	192-169-263—624
19.	Bob Bull	255-211-180—646
20.	Wain Hayton	200-222-215—637
21.	Gary Day	172-265-201—638
22.	Don Norbury	178-245-214—637
23.	Sheldon Nipp	254-147-214—615
24.	Gil Wong	203-207-207—617
25.	Bill McKay	204 195-257—656
26.	Frank Miller	211-191-226—628

WOMEN'S TENPINS

1.	Linda Baxter	222-168-180—570
2.	Gail Murdoch	156-208-211—575
1.	Jean Capella	223-193-178—594
4.	Lorna Pollock	174-200-218—592
5.	Jessie Loo	211-206-178—595
6.	Bea Summers	190-189-223—602
7.	Dot Bennett	223-202-200—625
8.	Marlene Mitchell	212-183-202—597
9.	Edy Cockle	182-186-193—561
10.	Donna Wilcox	177-169-221—567
11.	Emmy Plesch	184-198-198—580
12.	Maureen King	209-185-202—596
13.	Merleen Hill	202-185-223—610
14.	Judy Soyka	190-211-158—559
15.	Ruth Beauchamp	173-204-194—571
16.	Elsie Haddon	167-200-184—551
17.	Shirley Lewis	195-184-194—563
18.	Bev Stokes	193-204-183—580
19.	Louise Mason	219-133-215—567
20.	Pat Davies	180-212-196—588
21.	Loreen Reid	222-187-195—604
22.	Darlene Williams	186-168-221—575
23.	Liz Taylor	224-181-174—579
24.	Ev. Donaldson	225-194-172—591
25.	Vera Gibbons	202-237-154—593
26.	Helen Ferguson	160-194-221—575

BASEBALL SCOREBOARD

AMERICAN LEAGUE

Eastern Division

	W	L	Pct.	GBL
Boston	5	3	.625	—
Milwaukee	5	3	.625	—
Baltimore	4	3	.571	½
Detroit	3	3	.500	1
Cleveland	2	3	.400	1½
New York	2	5	.286	4

Western Division

	W	L	Pct.	GBL
Kansas City	7	2	.778	—
Oakland	5	4	.559	2
California	4	4	.500	2½
Texas	4	5	.444	3
Minnesota	4	5	.444	3
Chicago	3	7	.300	4½

Kansas City 021 011 000—5 8 2
Texas 002 010 000—3 7 0
Busby 2-0 and Martinez; Brown 0-1, Foucault (6) and Sundberg. Home runs: Kansas City — Otis (2nd), Killebrew (2nd).

New York 105 301 010—11 17 0
Detroit 000 110 100—3 11 3
Medich 2-1 and Munson; Coleman 0-2, Lemanczyk (3), Bare (9) and Freehan. Home runs: New York — Bonds (1st), Blomberg (1st).

Minnesota 010 200 020—5 9 1
Oakland 101 000 101—4 9 2
Albury 1-0, Campbell (8), Burgmeir (9) and Borgmann; Holtzman 1-1, Fingers (8) and Tenace. Home run: Oakland — Rudi (2nd).

Baltimore 200 030 310—9 9 1
Boston 021 300 100—7 11 2
Grimsley, Alexander 1-0 (4) and Duncan; Cleveland 1-1, Segui (7) and Montgomery. Home runs: Baltimore — May (2nd and 3rd); Boston — Rice (1st and 2nd), Lynn (3rd).

Milwaukee 000 012 011—5 8 0
Cleveland 000 001 000—1 8 0
Broberg 2-1, Murphy (7) and Porter; G. Perry 2-1, Buskey (8) and Ellis. Home runs: Milwaukee — Porter (1st), Aaron (1st), Briggs (3rd); Cleveland — Hendrick (2nd).

NATIONAL LEAGUE

Eastern Division

	W	L	Pct.	GBL
Chicago	6	1	.857	—
St. Louis	6	3	.667	1
Philadelphia	4	5	.444	3
Pittsburgh	3	4	.429	3
Montreal	3	6	.333	4
New York	2	5	.286	4

Western Division

	W	L	Pct.	GBL
San Diego	5	3	.625	—
San Francisco	5	4	.556	½
Los Angeles	6	5	.546	½
Atlanta	6	5	.546	½
Cincinnati	5	6	.455	1½
Houston	3	7	.300	3

Philadelphia 120 020 001—6 13 0
Montreal 300 000 000—3 12 1
Underwood, 2-0, Garber (6), and Boone; Renko 0-1, Taylor (5), Demola (7), Montague (9) and Foote. Home runs: Philadelphia — Anderson (1st), Montanez (1st).

San Diego 010 000 101—3 8 1
Atlanta 000 010 000—1 5 1
McIntosh 2-0, Tomlin (9) and Kendall; Reed 0-3, Harrison (9) and Correll. Home runs: San Diego — Winfield (1st).

Houston 200 000 000—2 5 1
Cincinnati 000 100 40x—5 12 0
Griffin 0-2, Scherman (7), Granger (7), Cosgrove (8) and Jutzen; Gullett 2-0 and Benck. Home runs: Cincinnati — Perez (2).

Pittsburgh 001 002 001 000 0—4 10 1
St. Louis 010 012 000 000 1—5 13 0
Kison, Giusti (7), R. Hernandez (9), McDowell 0-1 (11) and Sanguillen; Gibson, Hrabosky (8), Garman (10), Sadecki 1-0 (12) and Simmons, Rudolph (7). Home run: Pittsburgh — Parker (1st).

San Francisco 002 100 000—3 5 0
Los Angeles 100 000 000—1 7 0
Montefusco 2-0 and Hill; Rau 1-1, Brewer (9) and Ferguson. Home runs: Maddox (1st), Matthews (3rd).

Field Hockey's Stars Selected

Fourteen teams, including entries from Vancouver, launched play today in the Vancouver Island Men's Field Hockey Association's fourth annual seven-a-side tournament.

The tournament, being held at Lansdowne Junior secondary, will wind up Sunday, starting at 10 a.m.

Meanwhile, three Island representative sides have been named to participate in two weekend exhibitions. An VIMFHA all-star team is scheduled to play Evergreens, a team composed of the oldest active former selects on the Island.

In addition, another district select side will play Vancouver Selects in an exhibition.

Named to the VIMFHA all-star team were: Keith White, Steve Dove, Craig Wilson, Garth Montgomery, Laurie Bullivant, Brian Foley and Dan Tarango, all of Rebels; Amarjit Hundol of Tigers; Bob Raine of Oak Bay and Mike Paget of Castaways.

Claremont Shares Third

Claremont defeated Esquimalt 11-9 in the final match of the greater Victoria High School Badminton league Friday to wind up in a third-place tie with Victoria High.

Unbeaten Mt. Douglas and Oak Bay, who had completed their schedule earlier, finished first and second, respectively.

Final standing:

	P	W	L	T	Pts.
Mt. Douglas	8	8	0	0	16
Oak Bay	8	7	1	0	14
Vic High	8	4	3	1	9
Claremont	8	4	3	1	9
SMU-Norfolk	8	3	4	1	7
Spectrum	8	3	4	1	7
Esquimalt	8	3	5	0	6
Belmont	8	2	6	0	4
Parkland	8	0	8	0	0

SUMMER HOLIDAYS?
RENT A DELUXE RECREATION VEHICLE
— 1975 —
FORD F-250 "SUPERCAB"
Seats 6
and
11' VANGUARD CAMPER
(Sleeps 6)
Units available May-September.
For Further Information Contact
Cliff Finlayson
Lease Manager
SUBURBAN MOTORS
3377 Douglas 386-6131
Dealer Licence D2298

DOUG MAHOVLIC
. . . he's getting close

Mahovlic Going to Work On Building Reputation

The reputations in golf tournaments invariably belong to former champions and, in the case of match-play events, to the reigning medallist.

That means Bill Wakeham, Norm Boden, Earl Davies and Gord Rands stand out as the players to watch in the second round of the CFAX Vancouver Island Open tournament.

Round two, with 16 survivors pairing off in the championship and another 16 gunning for quarter-final berths in the handicap division, comes up Sunday at Victoria Golf Club.

For past deeds, professionals Wakeham, Boden and Davies might be fingered as among the players expected to win. Ditto Rands because the Cedar Hill amateur claimed the qualifying-round medal following a playoff with Doug Mahovlic, Bob Beauchemin and last year's winner, Cec Ferguson.

Choosing winners isn't easy. Someone else may be working on his reputation.

Mahovlic, for example.

The 21-year-old Oak Bay assistant pro has home-course advantage, has been playing well and, all in all, may make things difficult for Boden, a two-time winner now playing out of March Meadows at Honeymoon Bay.

In the qualifying round, Mahovlic was one under par after 15 holes but fell into the playoff when he bogeyed the 16th and 17th holes.

He was only one over par for the 16 holes played in his 4-and-2, first-round victory over Gorge Vale's Mike Kolb at Uplands last Sunday.

Not to be overlooked is the fact that Mahovlic reached the semi-finals last year. He was beaten, after two extra holes, by Uplands' Bob Hunt . . . at Oak Bay.

Those accomplishment's haven't hurt Mahovlic's budding reputation. Not established, perhaps, but getting there.

With Jim Rutledge's upset victory over Ferguson last week, Mahovlic has to rate as one of the longest hitters still in contention.

He acknowledges he has "been hitting drives very well." More pleasing, however, is an improvement in his short game.

"It's been very sound lately," he said Friday. "It's great for the confidence. If I make a mistake, I feel I can still get my par with one chip and one putt."

Rands is another who faces an interesting challenge Sunday. He, too, draws an Oak Bay assistant — Mike Parker.

Still the field's favorite, Wakeham, the four-time champion from Cowichan, plays Gorge Vale amateur Jeff Jones. Davies, the 1970 winner and Gorge Vale's head pro, plays Terry Maxwell.

Rutledge, the 15-year-old giant-killer, meets Uplands assistant Bryan Carbery.

Sunday's starting times:

HANDICAP DIVISION

9:33 a.m. — Tom Murray (GV) vs Terry Moody (GV); Ian Seymour (GV) vs Ron Maxwell (GV).
9:40 — Norm Haskell (CH) vs Ken Morgan (CH); Karl Zwick (GV) vs George Carlow (GV).
9:47 — Lex Sutcliffe (GV) vs Dan McDonald (GV); Georgt Murphy (GV) vs Keith Lawrence (GV).
9:54 — Ray Seymour Jr. (GV) vs Alex Forward (Cow); Dunc Conrad (GV) vs Al Robertson (GV).

CHAMPIONSHIP

10:01 — Gordie Rands (CH) vs Mike Parker (V); Doug Mahovlic (V) vs Norm Boden (MM).
10:08 — Bill Wakeham (Cow) vs Jeff Jones (GV); Grant Milliken (GV) vs Bruce Rands (CH).
10:15 — Bob Beauchemin (GV) vs Mike Gray (U); Jim Rutledge (CH) vs Bryan Carbery (U).
10:22 — Don Gowan (GM) vs Ted Langlois (GV); Earl Davies (GV) vs Terry Maxwell (CH).

HOCKEY TRAIL

AMERICAN LEAGUE
Rochester 5, Springfield 2 (First game of best-of-seven semi-final).
WESTERN INTERNATIONAL
Cranbrook 5, Spokane 4 (Best-of-seven final tied 3-3).
CENTRAL LEAGUE
Omaha 5, Salt Lake City 2 (Salt Lake City leads best-of-five final, 2-1).
ALLAN CUP
Barrie 6, Lucan-Ilderton 2 (Barrie wins best-of-seven eastern semi-final, 4-0).
Thunder Bay 5, St. Boniface 3 (St. Boniface leads best-of-five series, 2-1).
CENTENNIAL CUP
Guelph 8, Smiths Falls 3 (Opening game of best-of-seven eastern final).
Spruce Grove 5, Bellingham 4 (Spruce Grove wins best-of-seven series, 4-2).

Sanders Hot Despite Cold

PENSACOLA, Fla. (AP) — Don Iverson broke out of a tightly-bunched field with a six-under-par 66 Friday to take the lead in the $125,000 Pensacola open golf tournament.

But flamboyant Doug Sanders, a two-time champion here, has begun his move.

Iverson carried a nine-under 133 into today's third round, holding a two-shot lead over Jerry McGee.

Six players were tied at 136, and Sanders came in at 137 in a six-way deadlock for ninth place after a sizzling 64 in quest of his first victory since winning the Kemper Open three years ago.

"I've got to make $2,000 this week just to pay the doctor's bills," said Sanders, suffering from a severe cold.

Sanders, a 20-year veteran, had five birdies on the last six holes of the front side at the par 71 course. And he bogeyed the only one he failed to birdie in that stretch—No. 8, when he missed the green.

Iverson, who had a poor start with two bogeys on the first four holes, made his move at the end of his round, scoring four birdies on the last five holes, all on putts of 12 feet or less.

Tied at 136 in third place were Charles Coody, veteran Miller Barber, Australians Bruce Devlin and Graham Marsh and youngsters Wally Armstrong and Roger Maltbie.

Ben Kern of Toronto missed the cut by four strokes despite a 69 in Friday's round. But an opening-round 78 gave him a 147 total, four over the 143 qualifying score.

Don Iverson	67-66—133
Jerry McGee	69-66—135
Charles Coody	65-71—136
Bruce Devlin	69-67—136
Wally Armstrong	70-66—136
Roger Maltbie	69-67—136
Graham Marsh	68-68—136
Millr Barber	67-69—136
Sam Adams	67-70—137
Andy North	64-73—137
Doug Sanders	73-64—137
Kermit Zarley	73-64—137
Bruce Crampton	65-72—137
Bert Greene	65-72—137
Bob Eastwood	68-70—138
Dave Eichelberger	70-68—138
Lee Elder	70-68—138
Florentino Molina	70-68—138
Mike Wynn	65-73—138
Lou Graham	68-70—138
Bob Charles	71-67—138
Homero Blancas	70-69—139
Ralph Johnston	68-71—139
Larry Hinson	73-67—140
John Jacobs	69-71—140
Bob Stanton	71-69—140
Jim Jamieson	70-70—140
Gary Player	70-70—140
John Mahaffey	68-72—140
Dwight Nevil	71-69—140
a-Jerry Pate	69-71—140
George Johnson	70-70—140

SPORTS MENU

SUNDAY

CAR RACING
1 p.m. — Time trials for season opener, super-stocks and claimers, racing at 2, Western Speedway
12 noon — Victoria Motor Sport Club gymkhana, DND parking lot off Wilfert Road.
BOWLING
1:30 p.m. — Annual Victoria Times "Bowler-of-the-Year" tenpin rolloffs, Mayfair Lanes.
BICYCLE RACING
11 a.m. — Victoria Wheelers' road race, Centennial Park (Wallace Drive) start.
SOCCER
2:15 p.m. — Island League, Jackson Cup semi-final, London Boxing Club vs. UVic Vikings, Royal Athletic Park.
2:15 p.m. — Island League, Knockout Cup final, Royals vs. Labatts, Henderson Park
2:15 p.m. — Island League, third division final, Da Vinci vs. London Boxing Club, Topaz Park.
RUGBY
1:30 p.m. — Over-40 exhibition, Victoria's Ebb Tide vs. Vancouver's Whoi-Whoi, Macdonald Park.
1:30 p.m. — Victoria Union, third division semi-final, James Bay Athletic Association vs. Cowichan, Macdonald Park.

Driving Contest

Victoria Motor Sports Club members will be matching driving skills against the clock Sunday in a gymkhana, beginning at 12 noon in the DND parking lot off Wilfert Road in Colwood.

There will be no admission charge for spectators.

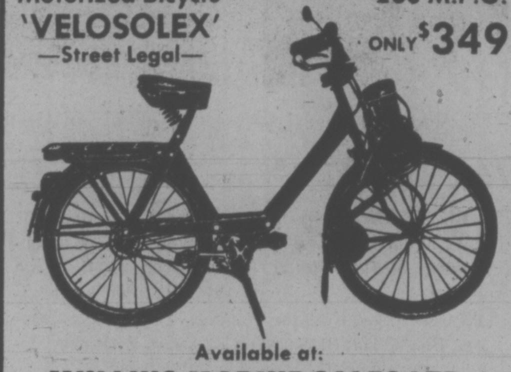

Motorized Bicycle
'VELOSOLEX'
—Street Legal—
200 M.P.G.
ONLY $349
Available at:
MULLINS MARINE SALES LTD.
925 Yates St., Victoria, B.C., 382-1928
COLWOOD HONDA, 2781 Milstream Rd.,
478-8831

TOM PRICE
FORMAL WEAR RENTALS
New Location
714 VIEW ST.
Next to Gibson's Ladies' Wear
384-4721
WE DO
Rent Clothing for Any Special Occasion!
—REMEMBER—
May 3, Firemen's Ball

Canada just won a Gold. And a Silver.

Monde Selection is to whisky what the Pulitzer Prize is to literature.
This year in Paris they awarded their Gold Medal to McGuinness Old Canada Whisky.
And their Silver Medal to McGuinness Gold Tassel Whisky.

Winning the two top prizes in the world is a rare honor.
But not totally unexpected.

McGuinness

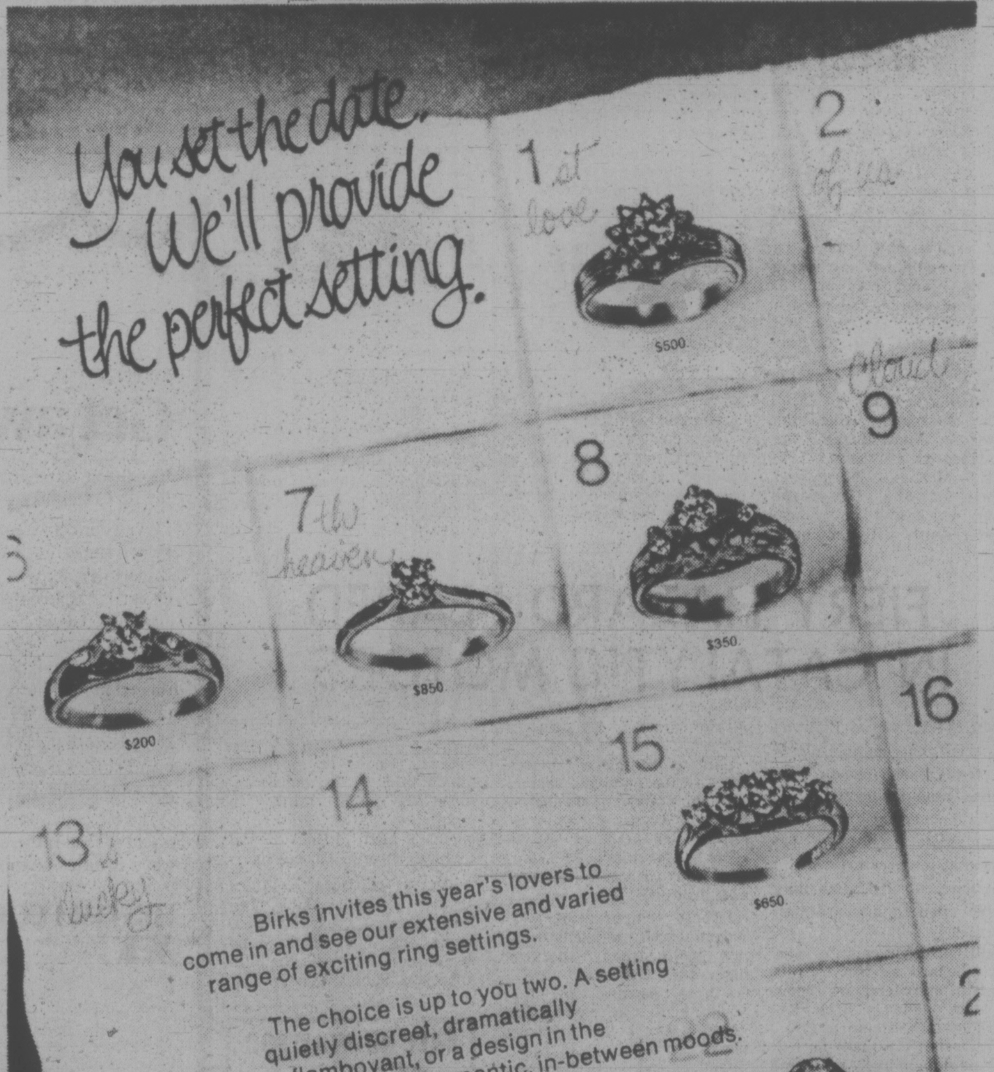

Birks invites this year's lovers to come in and see our extensive and varied range of exciting ring settings.

The choice is up to you two. A setting quietly discreet, dramatically flamboyant, or a design in the dozens of romantic, in-between moods.

For you, sir: Our promise that the diamond itself will be the best value for your money available.

Birks Diamonds have the look of love.

DOWNTOWN (810 Granville)—OAKRIDGE—PARK ROYAL—RICHMOND CENTRE—SURREY PLACE—GUILDFORD—KELOWNA
706 YATES ST. HILLSIDE SHOPPING CENTRE

B.C. Mining Laws Lax: U.S. Claim

By FRANK RUTTER
Times News Serices

WASHINGTON — Members of Congress from Montana are concerned that British Columbia mining laws are not tough enough to prevent pollution of a spectacular recreation area by a proposed coal mine.

They have expressed "strong views" to the state department here about the mine, proposed by Ria Algom Mines Ltd. of Toronto, eight miles north of the B.C.-Montana border. The nearest large community is Fernie.

Leading the fight is a newly-elected Democratic member of the House of Representatives, Max Baucus, who went to Toronto earlier this month to express his fears to Rio Algom officials.

Baucus has also obtained a copy of B.C. mining laws, which an aide described as "very general in nature—it didn't really tell us a great deal."

The aide said Baucus now is seeking a copy of cabinet regulations which he hoped would demonstrate more environmental protection from coal mines than the basic legislation does.

An aide to Congressman John Melcher said that the B.C. law did not appear to be "anywhere near as good" as existing Montana state law or the U.S. mining legislation Melcher helped to draft and which is currently being reviewed by a conference of House and Senate members before being sent to President Ford.

This aide said that the B.C. government had given Montana "some assurance in writing" that it will probably be three years before exploration work is completed and any mine could be in operation.

Baucus has urged the state department to get the mining proposal referred in advance to the International Joint Commission for an assessment of its potential effects in the U.S.

MORE THAN 400 people attended the retirement dinner Friday night for Ray Hadfield, retired superintendent of B.C. Motor Vehicle Branch. His three sons, left to right, Ian, Paul and John and Mrs. Hadfield were present at the event held at UVic's Commons Block. Hadfield served 32 years with the provincial government.

Molsen Men Back on Job

VANCOUVER (CP) — A work stoppage by 140 employees at Molson Brewery B.C. Ltd. ended Friday.

The action, prompted by dispute over a cost-of-living clause, ended after company and union representatives agreed to submit to arbitration.

Galiano Squatter Shacks Torn Down

VANCOUVER (CP) — MacMillan Bloedel Ltd. has begun dismantling illegal shacks and cabins on Galiano Island that have been used for years as summer and year-round residences for squatters.

The area at Coon Bay, part of a large tree farm, will be open to the public for picnicking and camping once the clean-up is completed.

John Hemmingsen, natural resources executive vice-president, said the company bowed to pressures from local residents, police and regional district officials to have the shacks removed.

Tree farm licenses permit only logging and facilities that go with it, he said.

The company served notice on squatters last fall that it would begin demolition last Nov. 1.

However, after protests from several families comprising about 40 people, the company agreed to let year-round residents stay to April 30.

Eighteen structures were dismantled Friday and the remaining 18 will be taken down in early May after the last squatters leave.

Community complaints have risen in the last three to four years as increasing numbers of squatters began using the area as a full-time home, the company said. There are no sewage or other facilities on the land.

For years people using the area for summer vacations have built cabins at Coon Bay, said the company, adding that it has tried for eight years to find a way of accommodating this type of occupancy but no legal means exist to do so.

HOLDUPS 'EPIDEMIC'

VANCOUVER (CP) — Armed holdups in Vancouver have reached "epidemic proportions" said Judge Murray Hyde Friday as he sentenced Arthur Irvine, 24, and John Neely, 26, each to eight years in Penitentiary for a Jan. 7 gas station holdup.

A night clerk at the station said that one of the men threatened to kill him.

Meanwhile, an early-morning intruder was scared from a Kitsilano-area gun shop Friday by a pistol shot from the store's proprietor.

Gunsmith Doug Hough, 35, told police he was awakened by the sound of breaking glass.

Taking a pistol from under his pillow, he went to investigate and discovered a man trying to break in to a small arms showcase and fired as the man fled.

Firefighters Putting Teeth in Contract Bid

Biggest "crunch" item in current contract negotiations between the city of Victoria and the firefighters union is likely to be the union's proposal for a comprehensive employer-paid dental plan.

Ross Cameron, president of the Victoria local of the international Association of Firefighters, made that prediction Friday as both sides prepared for another meeting called for Tuesday by mediation officer Clark Gilmour.

It will be the seventh meeting — the fourth involving Gilmour — since negotiations opened in late December, and Cameron said some headway has been made "in minor fringe areas."

At the outset the 104-member local was reported to be seeking a one-year contract with a 10 per cent raise plus cost-of-living clause, but Cameron said Friday the union has dropped the percentage approach and COLA proposals in favor of a "fairly complicated" set of wage proposals.

He did not elaborate, but added: "We are going to be associated with (the settlements awarded to) Vancouver firefighters or CUPE."

"It all hinges on what happens in the current CUPE dispute. The city isn't going to settle with us until that's resolved."

In July last year the firefighters were awarded a 14-per-cent-plus wage package increase giving them parity with Vancouver firefighters.

The binding award was made under section 73 of the B.C. Labor Code, which provides that alternative to strike action in essential services at the option of the employees or union involved.

Cameron said the union may consider taking that route again, "if we reach stalemate" in the current bargaining.

The firemen's proposals include new working and dress uniforms stressing informality, and city council has given its tentative approval pending a look at the actual designs which are now being prepared.

At a recent council caucus meeting, city negotiators told aldermen the firefighters' approach to negotiations has been a refreshing change from the attitude and techniques of CUPE officials.

Pair Acquitted Of Hash Running

VANCOUVER (CP) — An anthropologist from the U.S. and a North Vancouver man were acquitted Friday of a charge of possessing 402 pounds of hashish for the purpose of trafficking.

A county court jury, which deliberated nearly 24 hours, decided the hashish shipped here in a camper van in February, 1972, did not belong to Robert Burns, who holds degrees from the University of California at Los Angeles, or Joseph Donnelly.

The two were charged after RCMP and customs officials took a sample of hasish from a camper truck unloaded at a city pier and followed Burns when he drove the truck to a warehouse.

Burns blamed an Iranian, with whom he was planning a research trip in the Middle East, for the secret cargo. The expedition was called off in Pakistan because of war conditions, said Burns.

Judge T. G. Darling told the jury before it left the court that if jury members had reasonable doubt about the guilt of the two men, the accused were entitled to the benefit of it.

Closer Ties Sought

A Victoria resident is gathering public and private support for his personal plan to improve relations between Canada and the Cayman Islands.

Andrew Chatten, 2232 Windsor, would like to see high school and university exchange programs set up between this country and the Crown colony in the West Indies.

He and Islander Layman Scott are seeking provincial government, legal and school officials this week in Victoria.

"Our people need to be trained," said Scott who was born and raised on the island of Cayman Brac.

Chatten believes Canadian students would gain by learning about the off-base commerce flourishing in the Caymans.

Thomson Publishes 'Interim' Paper

KELOWNA (CP) — More than 24,000 issues of an interim weekly newspaper, published jointly by Kelowna Courier and Kamloops Herald, were delivered this week to subscribers of the strike-bound papers.

A spokesman for the Courier would not say where the newspaper was printed, but union sources indicated it was printed in Saskatoon and shipped west. The Courier spokesman said it was a 26-page issue with 90-per-cent advertising content.

The newspaper, called the Okanagan Marketplace, was described as a "shopper" by Jack McKim, bargaining agent for the Newspaper Guild, which was jointly certified recently with the International Typographical Union to bargain for 22 editorial and front-office staff of the Courier, one of five papers in the province owned by Thomson B.C. Newspapers Ltd.

"While we are certified, we don't have a first contract and apparently, under the B.C. Labor Code, our members can be fired if they refuse to work on this scab paper," McKim explained.

Guild members, he said, are mostly "biding their time" at work, with some doing research and others catching up on filing.

The company spokesman said the newspaper was to produce revenue which would try to avoid any more layoffs of people employed at the newspapers.

King Names 4 to Board

Labor Minister Bill King announced Friday the appointment of lawyer John Baigent of Vancouver as vice-chairman of the labor Relations Baord.

The minister also announced appointment of three new board members: Clarence Alcoft, 54; James McAvoy, 45, and Peter Cameron, 32.

King said Baigent, 33, has unique qualifications for the job in that his clients include both management and labor organizations.

FIERY HAZARD FEARED IN CATALYTIC MOTORS

HOUSTON (AP) — Eight oil refineries and chemical plants on the Texas coast have banned automobiles with catalytic converters from their parking lots because of reports that temperatures of the pollution control devices may double when engines are malfunctioning.

Gulf Oil Chemicals Co. sent a fire-hazard advisory to its plants after receiving a report on tests made by Gulf Research and Development Co.

The tests were made on two 1975 automobiles, most of which have the new converters to comply with pollution standards set by the Environmental Protection Agency.

Gulf said surface temperatures of the catalysts normally range about 600 degrees but that temperatures climbed as high as 990 degrees under the most severe conditions such as a hill climb at full throttle.

"These temperatures were judged to be sufficient to ignite hydrocarbon vapors or dry grass," Gulf said.

"In a parking lot, they could melt the asphalt beneath a car before it cooled down."

Gulf's chemical complexes at Cedar Bayou and Orange banned the 1975 cars.

A spot survey shows that similar bans were ordered by Crown Central refinery in Pasadena, Goodyear chemical plants in Houston and Beaumont, the Mobil refinery in Beaumont, the Petro-Tex chemical plant in Houston and Union Carbide in Texas City.

Other companies such as Atlantic Richfield, Dow, DuPont, Exxon, Texaco, Monsanto, and Shell reported no action, but some said the situation was being studied.

GLOBAL PAVING
Phone
383-1614

ATTENTION
SPECIAL
SPRING
PRICES

UNIVERSITY OF VICTORIA

The Alumni Association

Annual Meeting and Dinner
$4.00
Wednesday, April 30 at 6:30 p.m.

Speaker
Mr. Alfred E. Loft
Associate Professor, Department of History

Reserve Now,
Call 477-6911, locals 588, 859

Get away to it all

It's all you could ever imagine, and it's all yours. British Columbia's fabulous Totem Circle adventure.

Drive your car or camper aboard the "Queen of Prince Rupert" at Kelsey Bay. Sail 330 miles to Prince Rupert past some of the most spectacular scenery on earth. While on board enjoy fine food and stateroom accommodation. Drive almost 1000 miles to Vancouver through the snowcapped mountains to the vast rolling rangeland, long deep lakes, winding valleys and rugged mountains of the Cariboo. Then along the mighty Thompson and Fraser Canyons.

Nowhere are the great outdoors greater than in your own British Columbia. Make this the year you get away to the Totem Circle adventure.

Write for details or see your local travel agent. Ask about special off-season rates. Pay even less at a time when British Columbia can be at its very best.

BRITISH COLUMBIA FERRIES
Tsawwassen Terminal, Delta, British Columbia,
V4K 3M2, Canada.
VP5D

Name ______
Address ______
______
______

Operated by Department of Transport
and Communications,
Honourable Robert M. Strachan, Minister

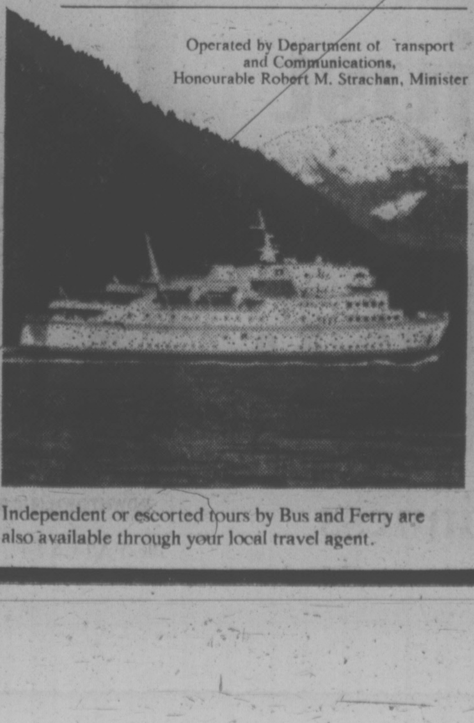

Independent or escorted tours by Bus and Ferry are also available through your local travel agent.

WILSON'S

Shiffer Hillman styling ideas can build a better wardrobe for you.

When you purchase a Shiffer Hillman plain shade summer suit from us, we'll show you a variety of fine patterned cloths that will harmonize beautifully. Purchase a second suit in the patterned cloths and you'll have four outstanding outfits for dressy or casual occasions.

See us soon to build a better wardrobe.

Open Daily 9 a.m. to 5:30
W&J WILSON
LIMITED
master charge
CHARGEX
1221 Government Street (Opp. the Post Office) 383-7177
City Parking Facilities Tickets Validated Here

Mr. Big'n Tall
SPOTLITES
Government and Johnson
Victoria
388-5933
SHORT-SLEEVED
SPORT and
DRESS
SHIRTS
Talls and stouts.
Sizes 15½ to 22
Chargex Mastercharge American Express

CALL NU-WAY FOR
Unitog
UNIFORM
RENTALS
Add
Prestige
to Your
Business
Image

Unitog Uniforms are tailored for the key-man look, geared to today's look of competence in serving public needs. For information about uniform rentals.
PHONE 382-4266
NU-WAY
CLEANERS
LTD.
420 William St., Victoria
Unitog Representatives for the Greater Victoria area

Mayall, 'The Father of British Blues'

By **BRUCE MEYER**

At 42, the Legendary Father of the British Blues is looking good.

In fact, despite quantities of shoulder-length grey hair, John Mayall seems younger today than he did five years ago, when he and everyone else were taking his music a good deal more seriously. Which is not the same as saying he is not serious about his music — just a lot more relaxed.

Sipping on his second screwdriver of the morning, rested from the delicious kind of night which results from a cancelled gig somewhere in Indiana, Mayall watches the river of steel and glass flow by on Lake Shore Drive down below. He's be happy to talk about the latest John Mayall band.

"It's a rock 'n' roll band," he says. "A very tight sound and a very solid beat, but free enough to allow lots of room for solos. We now have four voices, and a lady singer for the first time. There are no horns, and the jazz content is almost nil."

Mayall doesn't say it, but the new band is also LOUD — a fact that comes as a shock to that large portion of his present audience which joined up in the drumless, acoustic days of a few years ago.

In a career that stretches intermittently back to 1946, when he bought his first Japanese electric guitar while serving in the British army in Korea, Mayall has produced nearly two dozen albums — upwards of 30 if you include the repackagings.

ROLLING STONE

JOHN MAYALL . . . a new, loud band

But although his blues band have been the training ground for scores of upwardly mobile British musicians (including a half-dozen or so full-fledged superstars), Mayall has never received a gold record, a fact for which he accepts personal responsibility.

"I don't think I've had any albums that I've been disappointed in. I've never had any interference from record companies and I've always been my own producer. **The Turning Point** is undoubtedly my most popular album, but I think it is out of proportion — I don't think it is a lot better than any of the others."

After years with Polydor, Mayall switched this year to ABC Records, apparently a purely economic move, but one that provided a title for the new album: **New Year, New Band, New Company.** Like all Mayall albums, it is melodically basic and lyrically unaffected with Mayall playing a central, but hardly a starring role.

It is — and always has been — John Mayall's impeccable taste in musicians, rather than his personal musicianship, which makes him both interesting and important. The new band is typical; each member has been selected on the basis of ability rather than image. The harder, electric style evolved from the group's work rather than by being preset by Mayall.

"It's a freelance kind of thing," he says. "If I have a tour coming up, or an album to do, I check around and see who isn't working and who I feel like playing with. And out of all these pieces of the jigsaw we figure out what kind of new things we can come up with.

"It doesn't bother the musicians because they are all doing their own things anyway. The music grows out of the social times we have, rather than hard-core business — we are having a good time. The main thing is to make sure we know the chords."

Dee McKinney is the first female ever to join the ranks of a Mayall group and — like so many previous Mayall band members — this is her first major gig.

"Dee hasn't really worked with anything except local groups playing cocktail lounges in the Memphis area. I met her singing in a club with (former Hot Lick) Jay Spell's band," he says.

McKinney has the gutsy kind of voice you only seem to find in ladies from the South — or ladies from England imitating ladies from the South. She provides an important (and long-needed) counterpoint to Mayall's own rather limited baritone — and she dresses up the band's stage appearance considerably.

Obviously still unaccustomed to the big stages and the banks of lights in the major concert halls, McKinney occasionally betrays nervousness, often at a loss for what to do with her hands. But when she starts to sing, it all comes together. It remains to be seen whether Dee McKinney will go on to personal success as a result of association with Mayall, but the potential is there.

The remainder of the new Mayall band consists of such hard-knocks veterans as Larry Taylor on fretless Fender bass, Don Harris on violin and occasional vocals, a turbaned Soko Richardson on drums, Rick Vito on lead guitar and Jay Spell on keyboards.

It is — predictably — a good band, tight and potent in a way Mayall followers haven't heard since the Bluesbreakers. They haven't been together long enough to become a great band — and likely they will not have the chance, since Mayall's long-established pattern suggests a whole lineup within a year or so. By Mayall has, as he puts it, "a very reliable audience."

"Each year, our audience is in the same age range," he says, "from say 15 or 16 on up to the mid-20s. It is gratifying to know that each year you've got some of the 16-year-olds coming along."

BOARD MAY CUT FEATURE FILMS

OTTAWA (CP) — The National Film Board is considering getting out of the feature film business altogether, says Sydney Newman, its chief executive.

The board could do too many other useful things with the hundreds of thousands of dollars needed for the full-length feature, Newman told the Commons committee on assistance to the arts.

He added that a Canadian feature, to be a financial success, also had to be a hit in the international market.

"We have a whisky taste but a beer pocket," Newman said.

For the most part, Newman and his self-styled "splendid mob" of executives were praised by committee members for their films, including the recently-screened Atlantic Canada and Cry of the Wild.

The government film commissioner also revealed that a board production dealing with the October 1970, crisis in Quebec is to be shown on both French and English television April 28 over CBC.

It also is to make the official film on the 1976 Montreal Olympics at a cost of $1.2 million

Another project the board is undertaking is a book of still pictures in honor of the 200th birthday of the United States.

Its theme will be the Canada-U.S. border and it will be distributed free to every Canadian and United States library. Free copies also will go to members of the U.S. Congress.

On the planning board is a series on the Canadian government, ranging from the role of the governor-general to nominations in the various ridings.

THE BAU-XI GALLERY
cordially invites you
to an exhibition of recent drawings
by
KERRY KELLY
preview April 22nd 8 p.m.-10 p.m.
exhibition continues to May 3rd at the
BAU-XI GALLERY — 827A FORT ST. Custom Framing

SING-ALONG
with GEORGE McDOWALL
Tam Shanter
900 CARLTON TER., ESQ.
THURS., FRI., SAT. — 8:30 P.M.
RES. 383-2022

MUSIC IN THE MUSEUM
Sunday, April 20, 1975, 8:00 p.m.
NEWCOMBE AUDITORIUM
ARS NOVA ENSEMBLE
and
Guest Artist: JAMES HUNTER
ADMISSION FREE
British Columbia Provincial Museum

12 1 GROCERIES 2 OPEN 3 24 HOURS AT 4 QUONLEY'S GOV'T. at FISGARD 5 6 7 8 9 10 11

THURSDAY — FRIDAY — SATURDAY
THE FOGHORN
Dance to the Sounds of
"THE NEW FRIENDS"
The James Bay Inn
384-7151 270 GOVERNMENT STREET 2 Blocks Past the Legislative Buildings

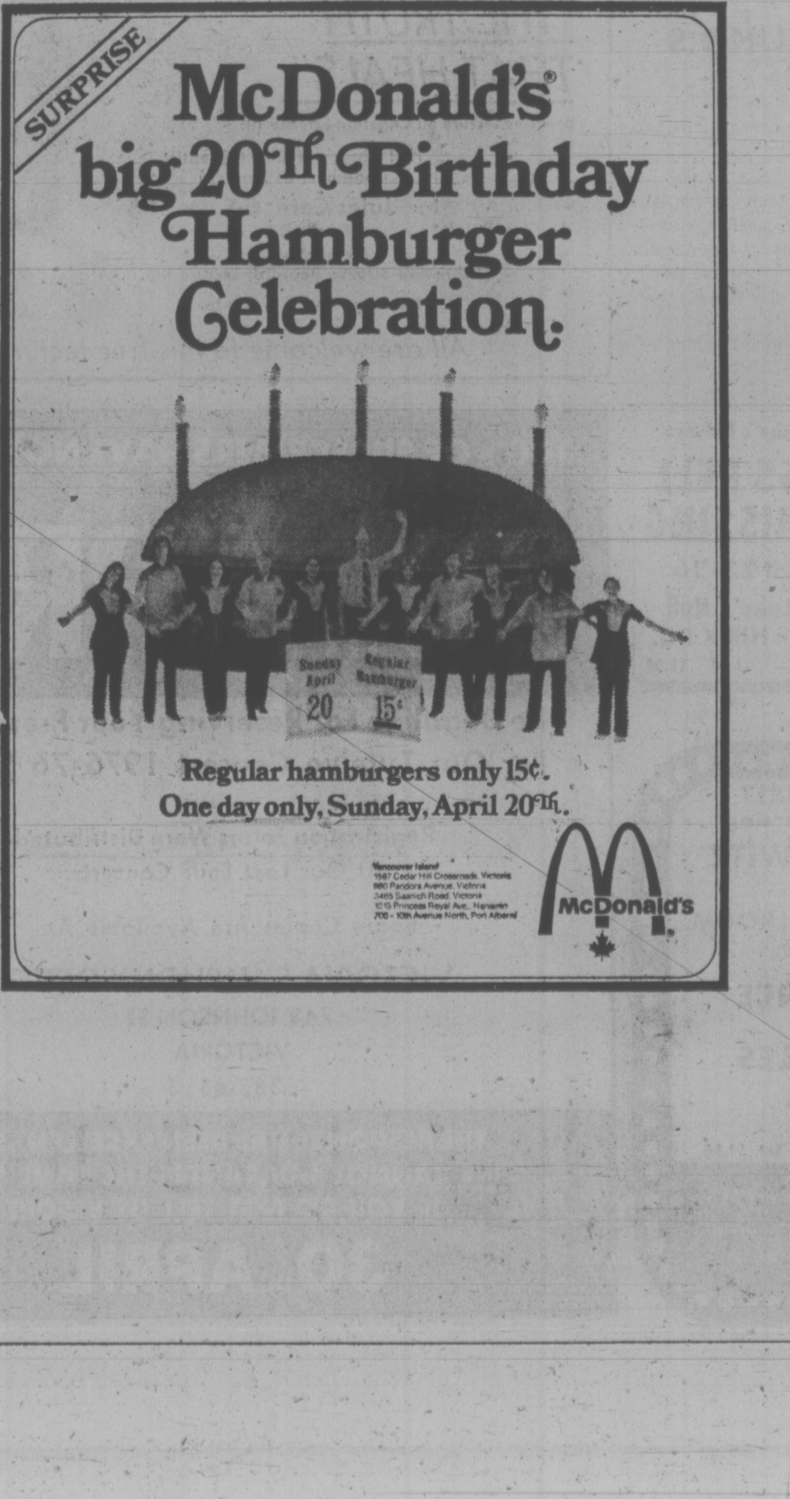
SURPRISE
McDonald's big 20Th Birthday Hamburger Celebration.
Sunday April 20
Regular Hamburger 15¢
Regular hamburgers only 15¢.
One day only, Sunday, April 20Th.
Vancouver Island
1587 Cedar Hill Crossroads, Victoria
980 Pandora Avenue, Victoria
3465 Saanich Road, Victoria
1015 Princess Royal Ave., Nanaimo
700 - 10th Avenue North, Port Alberni
McDonald's

"DELIGHTFULLY DIFFERENT"
- Where dining is a pleasurable experience
- First Place winner of National Speciality Dining Menu Contest in Toronto, by C.R.A.
- Recommended by "Where to Eat in Canada" publication
- From May 1st we are open 7 days a week for dining

Shah Jahan
EAST INDIAN INTERNATIONAL CUISINE
MOTHER'S DAY RESERVATIONS NOW ACCEPTED
1010 FORT ST. 383-1211
(Fort at Vancouver)

Camosun College Theatre Arts Programme Presents
Night Must Fall
by Emlyn Williams
Directed by Maurice Harty
with Margaret Martin, Marge Bridgeman, and Robert Price
OPEN SPACE April 24-May 4 at 8 p.m.
matinees—Apr. 26 and 27, May 3 at 2:30
Admission: $1.50 Students, $2.00 Adults
Advance Bookings call Camosun College, 592-1281

FOR THE WHOLE FAMILY
the
VICTORIA OPERATIC SOCIETY
presents
Lerner & Lowe's Broadway Musical
Camelot
AT THE
McPherson Theatre
Fri., April 18 — Sat., April 26 — 8 p.m.
Matinees—Sunday, April 20, 2 p.m.
No Show Monday, April 21
Tickets available McPherson Box Office
Senior Citizens and Student Prices Available
BOX OFFICE NOW OPEN

THURSDAY FRIDAY SATURDAY
The "ALL NEW" Wig 'n Dickie
VARIETY SHOW
Plus
HAZEL FLINN and JOHNNY HAYDN
and
THE WIG 'N DICKIE SHOW BAND
THEATRE Wig 'n Dickie RESTAURANT
THE WILSON MOTOR INN
850 BLANSHARD ST.
RESERVATIONS:
385-6787 or 385-4211

Tokaj HUNGARIAN RESTAURANT Villa
WEEKEND SPECIAL
PRIME RIBS of BEEF AU JUS
and Yorkshire Pudding
Includes
Hungarian Goulash Soup,
Salad
Deep Fried Ice Cream for Dessert
5.95 per person
REGULAR MENU ALSO AVAILABLE
RESERVATIONS
383-4732
1122 YATES ST.
Also catering to banquets and receptions.
Ample Free Parking

OPEN 7 DAYS A WEEK
FOR BREAKFAST, LUNCH AND DINNER
BANQUET FACILITIES AVAILABLF
the King's Den restaurant
655 DOUGLAS STREET 388-4488
Overlooking Thunderbird Park
AMPLE FREE PARKING

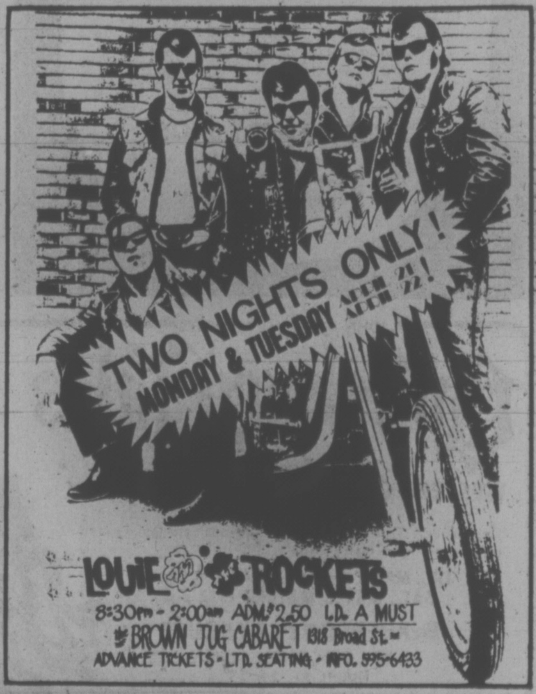
TWO NIGHTS ONLY!
MONDAY & TUESDAY APRIL 21 APRIL 22!
LOUIE AND THE ROCKETS
8:30pm - 2:00am ADM. 2.50 I.D. A MUST
the BROWN JUG CABARET 1318 Broad St.
ADVANCE TICKETS - LTD. SEATING - INFO. 595-6433

Family Style DINING
Enjoy satisfying, inexpensive dining out often — at SCOTT'S, downtown.
OPEN 24 HRS. EVERY DAY
SCOTT'S RESTAURANT
650 Yates at Douglas

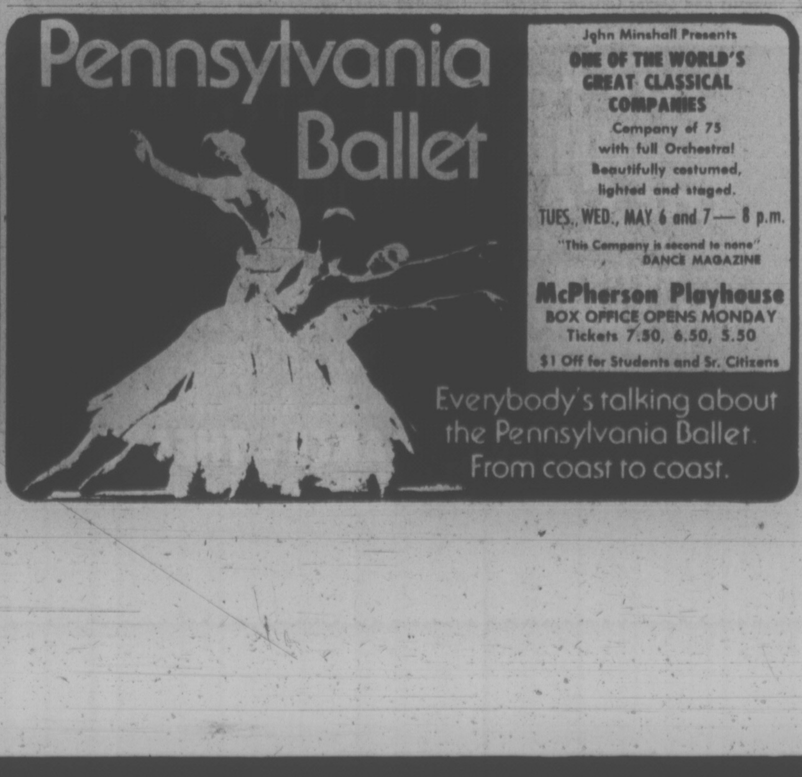
Pennsylvania Ballet
John Minshall Presents
ONE OF THE WORLD'S GREAT CLASSICAL COMPANIES
Company of 75
with full Orchestra!
Beautifully costumed, lighted and staged.
TUES., WED., MAY 6 and 7 — 8 p.m.
"This Company is second to none" DANCE MAGAZINE
McPherson Playhouse
BOX OFFICE OPENS MONDAY
Tickets 7.50, 6.50, 5.50
$1 Off for Students and Sr. Citizens
Everybody's talking about the Pennsylvania Ballet. From coast to coast.

audrey johnson

Quintet Eyes Top

With all the money that is spent by Canada Council, the various private foundations and some provincial bodies in assistance to the arts and artists, there is, it appears, one worthwhile instance for which there is no readily accessible funding.

All sorts of profoundly academic, esoteric and individual pursuits have been served, especially by Canada Council, through the years, but there seems to be no help available for those artists who, having reached a proper level of professionalism, desire to make their mark on the international scene.

The new CC Touring Office widens the Council's subsidy umbrella quite a bit but its beneficial shadow still does not reach a different area equally as important to young, ambitious professionals as making in-Canada concert platform forays.

This in particular has been brought to my attention because of the problem facing a group that is not only a major asset in this city but also is loaded with the potential of becoming an important cultural asset on the overall Canadian scene.

The Pacific Wind Quintet is known to all the music-loving people of this area both as an ensemble and for the individual members' roles as principals in the Victoria Symphony.

The four young men and one young woman are first class musicians and fluent instrumentalists. They are all superb soloists but have the by no means common ability to subjugate their artistic individuality to the discipline of ensemble performance.

With all this at their disposal it is understandable that the quintet should seek the next step forward — establishment as a national and internationally recognized group.

For this to come about it is necessary for them to make their mark on a world stage and this they might easily do next September if they can find the wherewithal to get to Germany.

PACIFIC WINDS rehearse: Left to right, Lanny Pollet, Jesse Read, Richard Ely, Tim Paradise and Eileen Gibson.

The goal specifically, is Munich, where a 24th annual international music competition sponsored by the radio orchestras of Germany will be held durinbg the first two weeks in Septemer.

This widely recognized competition is open to various categories but not all categories every year. Woodwind quintets, for example, are only represented every four or five years.

"By the time the next one comes up we will all be past the age limit," explains the quintet's clarinetist, Timothy Paradise.

The other four members — Lanny Pollet, flute, Eileen Gison, oboe, Jesse Read, bassoon, and Richard Ely, horn — are equally aware of what an enormous difference it would make to their group career if they did well in the competition.

The money prizes (which are pretty good, says Paradise) are of minor significance to the group compared to the fact that representatives of major recording companies are invited to be present, and that top groups are offered concerts in different European cities.

In fact if anyone would assist them to finance the trip — they will need about $5,000 for travel and living expenses —they would be happy to pay back the amount, if they won, from the prize money.

Top prize for wind quintets amounts to around $5,000 in Canadian funds.

So far their efforts to find the needed assistance have drawn only a tentative proposal from Canada Council's Hugh Davidson that if they can come up with $3,000 the Council might make a grant of $2,000.

And yet much more would be accomplished here than in financing an individual's obscure research project or the writing and publishing of some volume destined to spend most of its life gathering dust on a library shelf.

Here we have a rare ensemble — there are only two other active wind quintets in Canada — whose success can reflect distinction on the country where, as an ensemble, they have originated.

To have their work recognized internationally must be not only good for them, but good for all music in this country.

The Pacific Wind Quintet came together spontaneously as the five, in the milieu of UVic's music department found that in performing together they had a fine relationship.

During their three academic years they have played many in-school concerts for elementary and secondary public and private school students and have performed at Open Space, the Maltwood Museum, Victoria Art Gallery, for Musical Art Society, at the Vancouver East Cultural Centre, Simon Fraser University and UBC.

They have consistently included in their repertoire music by Canadian composers such as John Weinzweig, Murray Schafer, Harry Freedman, Alex Pauk and Murray Adaskin.

They have made three tapes for CBC and the third one on which they are performing a quintet by Adaskin, is to be broadcast on CBC-FM Monday at 8 p.m.

For three years they have been the core of the summer chamber music programs at UVic, but while they consider the experience has been a rewarding one in many ways, their financial benefits have not kept pace.

They are not offically a "quintet in residence" so therefore they are not remunerated for their time spent in rehearsal.

It's the same song that has been sung here before, but the fact is that if these exceptional musicians, individually and together, were able to be paid as they have a right to be they would not now be at a loss for funds to take them to Munich and greater accomplishments.

Alliance Set

On Jan. 30, 1902, an Anglo-Japanese alliance was formed to protect Japan against encroaching Russians.

SCHEDULE SET FOR MUSIC FESTIVAL

The 25th annual Greater Victoria Music Festival gets under way Monday with some 1,600 entrants taking part in the two-week competitions.

The first week will open with vocal classes at First United Church's Fellowship Hall on Balmoral Road. Day sessions will be taken up with young singers, from tots to teen-agers; evenings are devoted to mature vocal soloists, many of them well known to Victoria concert-goers.

String classes will be in session at the same time at Oak Bay Junior Secondary auditorium. These will end Thursday evening with string championships.

Piano classes begin Friday, April 25, in two centres — Christ Church Cathedral Hall, 912 Vancouver Street, and in Newcombe Auditorium in the Provincial Museum complex. Pipe organ classes at St. John's Anglican Church will also be held Friday in the morning.

At Blanshard Elementary School there will be accordion and guitar classes Monday and Tuesday and at Newcombe Auditorium, Monday through Thursday, speech sessions.

Choral sessions at Victoria Senior Secondary will also be under way from Monday morning through Wednesday morning. Adult choirs will participate Tuesday evening, except the Arion Male Choir which is singing Monday evening.

Folk dance is as usual at Central Junior, Highland and national at Blanshard Elementary and ballet and other dance at Oak Bay Junior.

The Highland and national sessions take place in the first week, Wednesday and Thursday; all other dance sessions are grouped in the early part of the second week. Also in the second week will be winds and brass and percussion classes and piano, which extends right through the second week.

Special competitions will be held to select representatives for provincial championships in various categories and there are four honor performance evenings listed in the handsome big souvenir program now available at music stores for 50 cents.

Comedy Staged by St. Luke's

A light-hearted comedy, Miss Pell is Missing, is the next production of St. Luke's Players. It will be seen at the parish hall on Cedar Hill Cross Road, Wednesday through Saturday.

The play is by Leonard Gershe, the author of the successful Butterflies Are Free, and throughout demonstrates Gershe's facile hand at dialogue.

At the play's opening the over-bearing and tyrannical Miss Pell has been missing for some weeks. her brother and niece, relieved at her absence, are not eager to have her found too quickly so they hire a detective who is noted for an unbroken string of failures to solve cases entrusted to him.

From this point the comedy grows to a fine and hilarious climax.

Director for St. Luke's is Ted Gaskell and in the cast are Marilyn MacKenzie, Julie Lawson, Mary Jane Lewis, David Shearer, George Baker, Dennis Kershaw and Ed Rowley.

Curtain time is 8:15 p.m.

CELLIST FEATURED

A final concert in the Newcombe Auditorium spring series will take place Sunday at 8 p.m. Featured will be the Ars Nova Ensemble with guest artist James Hunter, cello. There is no admission charge.

The Royal Oak INN
OFFERS YOU GOURMET DINING
Mon. to Sat. 5 to 11 p.m.
in the Strathmore Room
Sunday 5 to 9 p.m.
SMORGASBORD
4680 ELK LAKE DRIVE
658-5231

26 oz. Complimentary Pepsi with minimum $5 TAKE OUT OR DELIVERY ORDER
ITALIAN and CANADIAN CUISINE
Caesar's Italian Village
1813 DOUGLAS
386-0373

GLENSHIEL HOTEL — 606 Douglas
Excellent accommodation for retired people. Three meals daily, afternoon and evening tea, maid service. Elevator and color TV. Adjacent to Beacon Hill Park.
TRY OUR SMORGASBORD, $3.00
Includes tea or coffee
11:30 a.m. to 2:30 p.m.
Facilities for groups up to 80 Phone 383-4164

MUSICAL SOUND SPECTRUM
"THE ORION"
THE BIG
CABARET
DINING 7:00 to 9:00 P.M.
DANCING: 9:00 to 2:00 a.m.
FRIDAYS SATURDAYS
INGRAHAM HOTEL
2915 DOUGLAS ST. 385-6731

THE ART GALLERY OF GREATER VICTORIA
384-4101
University of Victoria Students Sculpture Exhibition
April 18, from 8:00 to 9:30, April 19 from 10:00 to 5:00, and April 20 from 2:00 to 5:00. Sponsored by Gord Smith and the Women's Committee to the Art Gallery.
Aspects to the Permanent Collection
Contemporary Japanese prints, Historical Japanese paintings, Contemporary International Paintings and Prints, Old Masters paintings, held from April 22 to May 14. 10 to 5 Tuesday through Saturday. 2 to 5 Sunday afternoons. Closed Mondays. Thursday evenings from 7:30 to 9:30
THE GALLERY SHOP
The Gallery shop offers exclusive lines of pottery, weaving, jewellery, prints, reproductions, books, etc.

JOHN MINSHALL PRESENTS
Canterbury Tales
WESTERN CANADA THEATRE COMPANY
Artistic Director: Tom Kerr
'Canterbury Tales" is a lustv joyous musical, acted uproariously by a merry cast.
FRI., MAY 2 and SAT., MAY 3 at 8 p.m.
SAT., MAY 3 MATINEE at 2 p.m.
McPHERSON PLAYHOUSE
BOX OFFICE NOW OPEN
Tickets $5, $4, $3
Students and Senior Citizens $1 Off — (Matinee Only)

THE TOURING OFFICE OF THE CANADA COUNCIL
Cordially invites
ARTISTS & REPRESENTATIVES OF PERFORMING ARTS ORGANIZATIONS
to discuss with JOHN CRIPTON General Manager Touring Office Programmes & Policies at an Open Meeting To Be Held
Hotel Vancouver
1:30 p.m.-3:30 p.m. — Monday, April 21st
MUSIC - OPERA - DANCE - THEATRE

St. Luke's Players
MISS PELL IS MISSING
April 23-26
St. Luke's Hall
Cedar Hill X Rd.
8:15 p.m. $1.50 $1.00

DOWNSTAIRS CABARET
Tuesday through Saturday
THE ALLEN HOROWITZ BAND
UPSTAIRS CRYSTAL BALLROOM
Saturday Only
DAFFODIL DANCE
with
GEOFF VENABLES ORCHESTRA
(DOOR PRICES)
No Cover Charge Tues.-Thurs., Fri. — Sat. $1.00
STARDUST
1037 VIEW ST
Lots of Free Parking
385-1031

Little Denmark
Dinner Music By Bert Pottenier at the Piano
Fri., Sat., Sun.
31 BASTION SQ.
Lunch, 11:00 to 2:00
Dinner from 5:00 p.m.
Closed Mondays
Reservations 385-8833

"JALE" AT The Bacchanalia

OPEN SUNDAYS 5-9 P.M.
DINING WITH A DIFFERENCE
Gay Nineties Spare Rib House
WHERE KEN PEAKER
Plays Your SING-A-LONG MUSIC
A SPARKLING ATMOSPHERE For PERSONALIZED MUSICAL HAPPENINGS
World-Famous SPARERIBS — Full Dinner Menu
825 Burdett — CHERRY BANK HOTEL — 385-5380

ORIGINAL CHINESE SMORGASBORD
LEE'S SPECIAL CHINESE LUNCHEON SMORGASBORD Monday thru Saturday 12 NOON to 2 P.M. $2.25 Children Under 12 $1.60
LEE'S DELUXE CHINESE SUPPER SMORGASBORD Daily 5 P.M. to 9 P.M. $3.95 Children Under 12 $2.60
LEE'S MIDNITE CHINESE SMORGASBORD Friday and Saturday Only 10:30 p.m. — 2:00 a.m. $2.75
FREE DELIVERY WEEKDAYS 4:00 p.m. - 12 p.m.
SUN. and HOLIDAYS 4:00 p.m. - 10 p.m.
FRI. and SAT. 4:00 p.m. - 2:00 a.m.
COMPLETE HOLIDAY CATERING SERVICE
PLEASE INQUIRE EARLY-PRICED TO SUIT YOUR BUDGET
LEE'S CHINESE FOOD
1410 BROAD STREET
385-6764
Home Delivery and Complete Catering Serivce.

CJVI Presents

THE STATLER BROTHERS IN PERSON!
WITH VERY SPECIAL GUEST STAR
HANK SNOW AND THE Rainbow Ranch Boys
ROYAL THEATRE
THURSDAY, MAY 8, 8:30 P.M.
All Seats Reserved
4.50-5.50-6.50
Tickets now on Sale 9 a.m.-5 p.m.
Monday to Saturday at Arena Box Office
DON'T MISS THIS FANTASTIC SHOW — GET YOUR TICKETS NOW!

Come and Learn About . . .
"THE TRUTH THAT HEALS"
at a free lecture on Christian Science at:
First Church of Christ Scientist
Chambers at Pandora
by: Jules Cern, C.S.
of Scarsdale N.Y.
Member of the Christian Science Board of Lectureship.
Monday, April 21, 8 p.m.
All are welcome to this free lecture.

100's OF SUBSCRIBERS HAVE NOT WAITED FOR
30TH APRIL
The Deadline For Reserving Your Present Seat For Our Twelve Concert 1975-76 Season.
Registration Forms Were Distributed At Our Last Four Concerts.
Spare Copies Are Available At:
VICTORIA SYMPHONY OFFICE
748 JOHNSON ST.
VICTORIA
385-6515
THE RESPONSE HAS BEEN EXCELLENT BUT WE CANNOT GUARANTEE THE SAME SEAT IF YOU DO NOT TELL US BEFORE
30th APRIL

Reborn 'Alice' Stuck With a Message Script

A Film Review
By Nora Hutchison

Alice Doesn't Live Here Anymore is a movie about a thirty-five-year old woman who gets a second chance — at life, at love and at finding herself. She's smart enough not to make the same mistakes twice, but she's too scared to take full advantage of the opportunities. The movie works that way too. It's fine and funny when it deals with Alice's stumbling efforts to make it as a singer or a waitress, but when it tries to cope with the issues it raises — it gums up and turns sticky — slapstick — like a 1930s working-girl comedy.

When Alice's husband is killed in an accident (he's a truck driver for Coca-Cola), she's left broke and frightened and with a smart-aleck eleven-year-old son to take care of. She sells off the household goods in a garage sale, says a tearful farewell to her best friend Bea, and sets off from her New Mexico bungalow — in a slightly battered station wagon, son Tommy in tow, to make her living as a singer. Alice isn't a professional — she scarcely got started as a singer before getting married — but it's the only other thing she knows how to do. Her destination is Monterey where she'd grown up and learned to sing along with Alice Faye. But our Alice hasn't yet learned to live without a man to make the decisions, so she wanders around Arizona in a muddle until she comes to roost with a genial, sexy rancher (Kris Kristofferson) who is willing to love her and let her pursue her "career."

* * *

Alice is a real down-home character — the first such heroine in ages; everybody in the audience knows at least one like her. She's big and pretty in a blowzy sort of way, good-natured and soft-hearted. Locked into a marriage with a morose husband who had a hard-hat consciousness, she spent her time cooking, sewing puckery dresses and keeping the peace between father and son. When he dies, she has a chance to find out if she can make her fantasies come to life — and learn to be independent without giving up men.

I think Ellen Burstyn won the Oscar for this, her first starring role, because she was willing to emphasize Alice's plainness, her "right-off-the-street" quality. She works very hard to establish Alice as a loving, selfish and impatient woman, given to quick changes of mood. Her relationship with Tommy is integral to this conception — one moment she's joking and teasing with her son, ready for waterfights and pizza binges, the next, she's suddenly and indiscriminately punitive. She tries to play against stereotypes, but in doing so infuses the role with sentiments about the Women's Movement that are beyond the scope of the Alice character. It's an understandable position for Burstyn to take — the movie is, after all, about a woman's change of roles — however, the script can't support the sort of energy and concern she brings to it.

Martin Scorsese is probably as confused as his star about the direction the picture should take. "Alice" is a comedy all right, but it's also the first Women's Lib picture with a heroine who has a second chance to make it and is angry with herself and everyone else because she doesn't really know how to use that chance. Scorsese thrives on Alice's angry energy and the volatile situations she finds herself in, and so he puts the film together with a frenetic pace to match. But he doesn't slow down when he should, during those moments when Alice is on the verge of making a discovery about herself. It's as if he were afraid of pinning her down, afraid of what he would find, because maybe then, he'd lose the comedy.

In Scorsese's second film, Mean Streets, he displayed an extraordinary talent for creating a believable atmosphere in the most contrived settings. The bar scenes in that film were the best I've ever seen — you could almost taste their smokiness. In "Alice," the most affecting moments occur in a lounge in Phoenix where she gets her first singing job, and at a diner in Tuscon where she ends up as waitress. Under the soft hazy lights of the bar, and in the harsh fluorescent glare of the cafe, her vulnerability and confusion are more nakedly revealed than at any other time. We see her as every lady singer who never quite made the big time, performing tuneless numbers for a mostly oblivious bar crowd or as a harried waitress, peering wishfully out the cafe windows, and unbuttoning her uniform a little bit more in the hope of larger tips.

* * *

Watching this movie, you get the feeling that Scorsese, Burstyn, and the production team of Marcia Lucas, the editor who also cut American Graffiti, and Toby Carr Rafelson, who also designed Five Easy Pieces, were ready to accept the script's compromises for whatever they believed were its subliminal messages. Certainly, Scorsese is sensitive to the undercurrents of protest and anger running beneath Alice's comic patter. But the ending is a forced pastiche of Depression Days-working girl movies. Alice and her rancher agree, after much shouting at each other across the crowded diner, that she can have both her career and him. Maybe the filmmakers and their star believed this was an advance on the old Hollywood traditional of girl gets guy or perhaps the money lenders decreed it. In any case, it's a cop-out ending for a movie that tried to suggest that its heroine has the capacity to develop the energy, strength and humor to make it on her own. This film just confirms the male suspicion that women, given half a chance, will pursue their silliest, most impractical illusions.

Burstyn with roses after winning Oscar

UNIVERSITY CLUB WOMEN BAN STAYS

VANCOUVER (CP) — About 100 members of the University Club voted 2 to 1 at the annual meeting to continue to bar women from membership.

Warren Brant, new club president, said the general sentiment among anti-women members was "they joined this club as a men's club and felt any change would be a basic change to the club as a whole."

He denied the vote was precipitated by a contract provision in Simon Fraser University's agreement with President Dr. Pauline Jewett, promising her club membership.

"We have never had an application for membership from a lady, including Dr. Jewett," Brant said. He said the contract provision was meaningless because the university has no control over the club.

The 650 club members pay an initial fee of $1,000, in addition to $264 a year. Prospective members are screened by the board of directors and voted upon by club members.

Mine Claim Restrictions Eliminated

OTTAWA (CP) — Claim staking restrictions in the Northwest Territories imposed by section 12 of the Canada Mining regulations have been eliminated, the northern affairs department announced Friday.

Under a new regulation which came into effect Jan. 16, a licensee may stake an unlimited number of claims in any area defined by a mineral claim-staking sheet. Previously, a licensee could not stake more than 36 claims a year withing each sheet area.

Before the restrictions were removed, it became common practice for a licensee to hire stakers to locate claims in excess of the 36 authorized and then have the claims transferred, the department said in a news release.

Enough to Make Clown Cry

DENVER (UPI) — Inflation is putting a frown on even a clown's face.

Officials for the Clowns of America, Inc., convention this week said it was unlikely the 400 to 500 clowns originally expected would register for the four-day affair.

"It doesn't look as though registration will be as high as we would like it," said publicist Charles Classen. "A lot of people said they would like to come, but they're not able to because of the economic situation.

"A year ago, you could get more for your performances than you can now. Bookings are harder to get, too."

Classen, a savings and loan official who clowns for charity, predicted registration would total about 300 when convention activities got into full swing.

"You can count on some clowning around, but this is a business meeting, too," Classen said. "There's a serious reason for this annual gathering. We have a lot of educational sessions planned on everything from pantomime to magic and puppetry."

HUNGRY? ?
10 oz. NEW YORK or
10 oz. TOP SIRLOIN
soup and salad bar
coffee or tea
LOOKS GOOD?
looks BETTER at
4.95
Dominion HOTEL
RESERVATIONS
700 Block Yates 384-4136

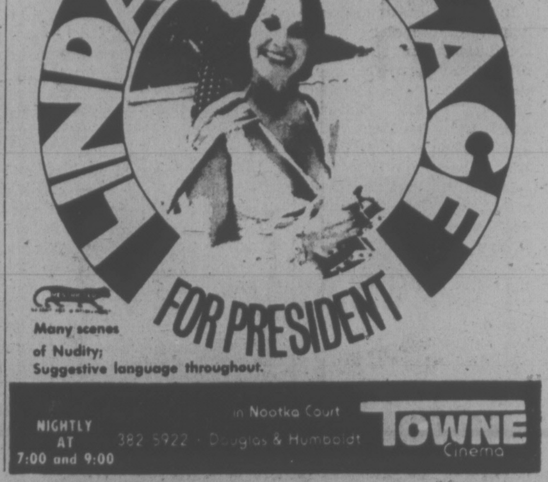

LINDA LOVELACE FOR PRESIDENT
Many scenes of Nudity;
Suggestive language throughout.
NIGHTLY AT 7:00 and 9:00
in Nootka Court
382 5922 · Douglas & Humboldt
TOWNE Cinema

A FAMOUS PLAYERS THEATRE
MOVIE GUIDE
A FAMOUS PLAYERS THEATRE

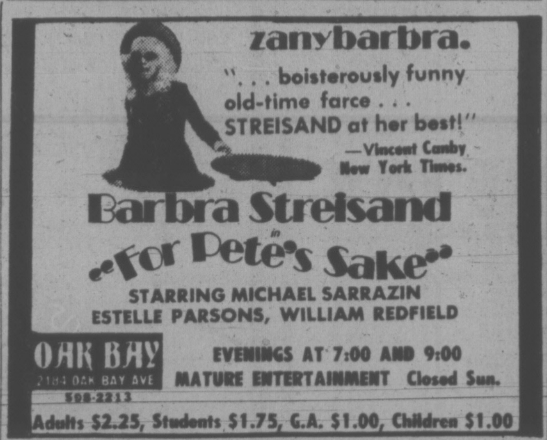

zanybarbra.
". . . boisterously funny old-time farce . . . STREISAND at her best!"
—Vincent Canby New York Times.
Barbra Streisand in "For Pete's Sake"
STARRING MICHAEL SARRAZIN
ESTELLE PARSONS, WILLIAM REDFIELD
OAK BAY
2184 OAK BAY AVE
598-2213
EVENINGS AT 7:00 AND 9:00
MATURE ENTERTAINMENT Closed Sun.
Adults $2.25, Students $1.75, G.A. $1.00, Children $1.00

ACADEMY AWARD WINNER
BEST FOREIGN FILM
FELLINI'S AMARCORD ("I REMEMBER")
ONE SHOW NIGHTLY AT 8 P.M.
Box Office Opens at 7:45
MATURE WARNING:
Some Suggestive scenes.
B.C. Classifier.
Fox CINEMA
QUADRA AT HILLSIDE · 382 3370
EAST INDIAN SHOW — Sunday, 3 p.m.
— VERY SPECIAL —
"KAHANI KISMAT KI"
Starring: LION OF INDIAN SCREEN
• Dharmendra • Rekha
• Jayshree T. • Ajit
(Color with English Subtitles)

"JALE"
AT The Bacchanalia

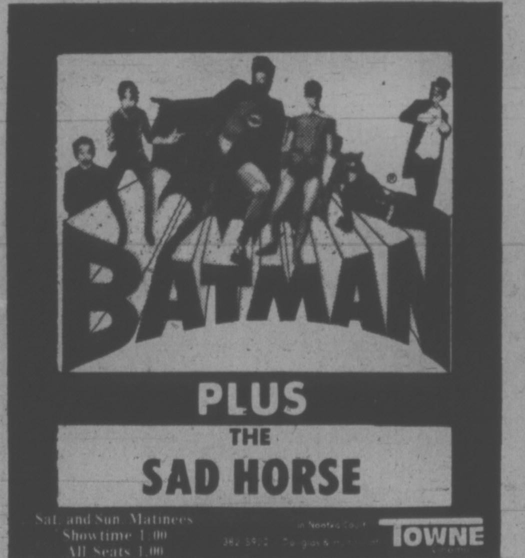

BATMAN
PLUS
THE
SAD HORSE
Sat. and Sun. Matinees
Showtime 1:00
All Seats 1.00
in Nootka Court
382 5922 · Douglas & Humboldt
TOWNE

What could be better than The Three Musketeers?
THE FOUR MUSKETEERS
CORONET
SAT. & SUN. AT 1:30, 3:15, 5:00, 7:05 & 9:05
NIGHTLY AT 7:05 & 9:05
GENERAL ENTERTAINMENT
TILLICUM
GATES OPEN 7:30
SHOW STARTS — 1:00
CORONET 836 Yates 383 6414
TILLICUM DRIVE-IN Burnside at Tillicum 382 7531
—ADDED DRIVE-IN FEATURE—
"BUTCH CASSIDY & THE SUNDANCE KID"

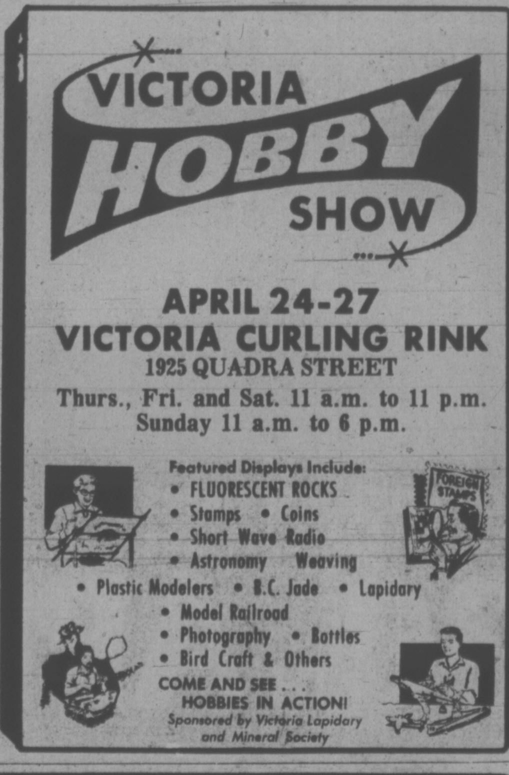

VICTORIA HOBBY SHOW
APRIL 24-27
VICTORIA CURLING RINK
1925 QUADRA STREET
Thurs., Fri. and Sat. 11 a.m. to 11 p.m.
Sunday 11 a.m. to 6 p.m.
Featured Displays Include:
• FLUORESCENT ROCKS
• Stamps • Coins
• Short Wave Radio
• Astronomy Weaving
• Plastic Modelers • B.C. Jade • Lapidary
• Model Railroad
• Photography • Bottles
• Bird Craft & Others
COME AND SEE . . .
HOBBIES IN ACTION!
Sponsored by Victoria Lapidary and Mineral Society

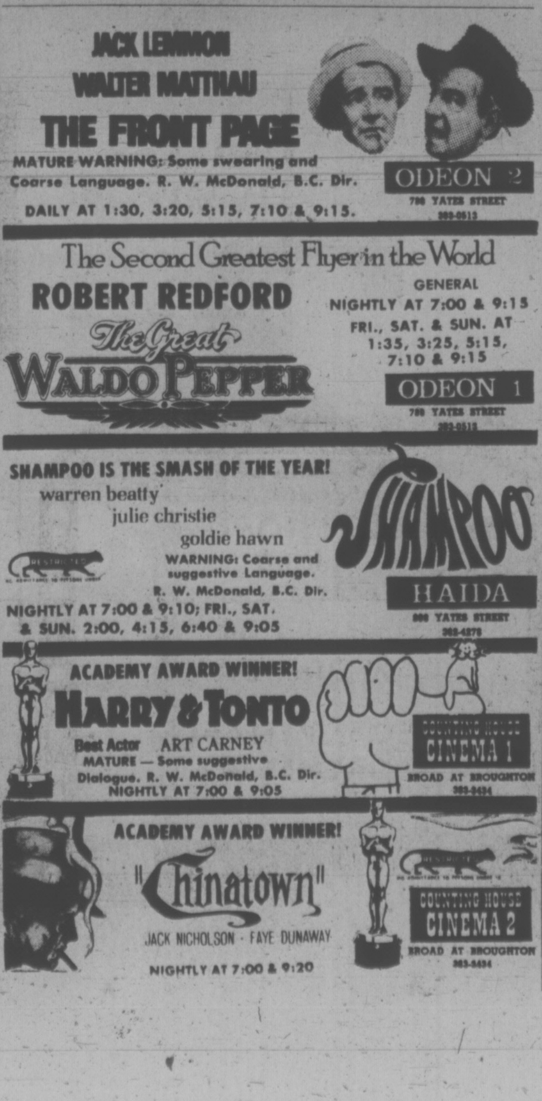

JACK LEMMON
WALTER MATTHAU
THE FRONT PAGE
MATURE WARNING: Some swearing and Coarse Language. R. W. McDonald, B.C. Dir.
DAILY AT 1:30, 3:20, 5:15, 7:10 & 9:15.
ODEON 2
780 YATES STREET
383-0513
The Second Greatest Flyer in the World
ROBERT REDFORD
The Great WALDO PEPPER
GENERAL
NIGHTLY AT 7:00 & 9:15
FRI., SAT. & SUN. AT 1:35, 3:25, 5:15, 7:10 & 9:15
ODEON 1
780 YATES STREET
383-0513
SHAMPOO IS THE SMASH OF THE YEAR!
warren beatty
julie christie
goldie hawn
RESTRICTED
WARNING: Coarse and suggestive Language.
R. W. McDonald, B.C. Dir.
NIGHTLY AT 7:00 & 9:10; FRI., SAT. & SUN. 2:00, 4:15, 6:40 & 9:05
SHAMPOO
HAIDA
808 YATES STREET
383-4278
ACADEMY AWARD WINNER!
HARRY & TONTO
Best Actor ART CARNEY
MATURE — Some suggestive Dialogue. R. W. McDonald, B.C. Dir.
NIGHTLY AT 7:00 & 9:05
COUNTING HOUSE CINEMA 1
BROAD AT BROUGHTON
383-8434
ACADEMY AWARD WINNER!
"Chinatown"
JACK NICHOLSON · FAYE DUNAWAY
NIGHTLY AT 7:00 & 9:20
RESTRICTED
COUNTING HOUSE CINEMA 2
BROAD AT BROUGHTON
383-8434

INGRID BERGMAN
BEST SUPPORTING ACTRESS
SEVENTH WEEK!
NIGHTLY AT 6:50-9:05
SAT. and SUN. 2:15, 4:35, 6:50, 9:05
GOLDEN AGE 1:00
AGATHA CHRISTIE'S "MURDER ON THE ORIENT EXPRESS"
CAPITOL 805 Yates 384 6811
MATURE

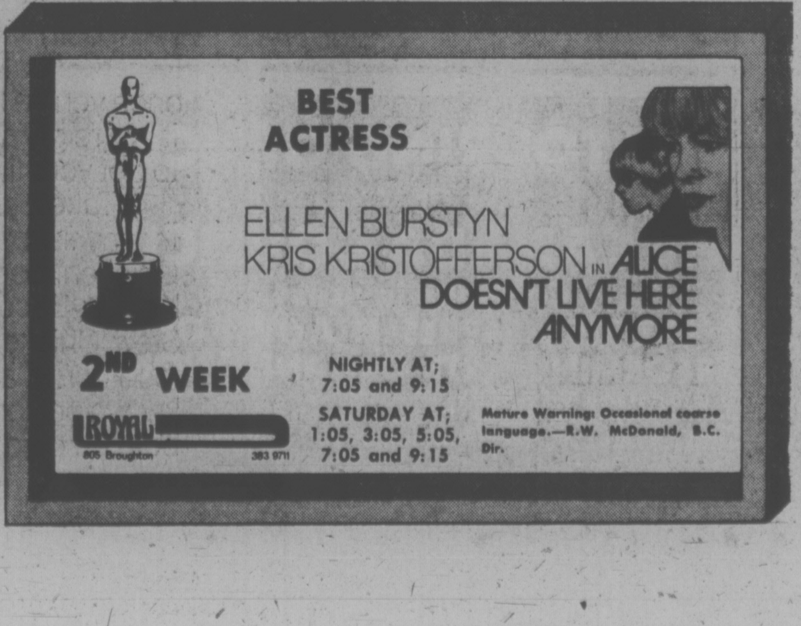

BEST ACTRESS
ELLEN BURSTYN
KRIS KRISTOFFERSON IN ALICE DOESN'T LIVE HERE ANYMORE
2ND WEEK
NIGHTLY AT; 7:05 and 9:15
SATURDAY AT; 1:05, 3:05, 5:05, 7:05 and 9:15
ROYAL 805 Broughton 383 9711
Mature Warning: Occasional coarse language.—R.W. McDonald, B.C. Dir.

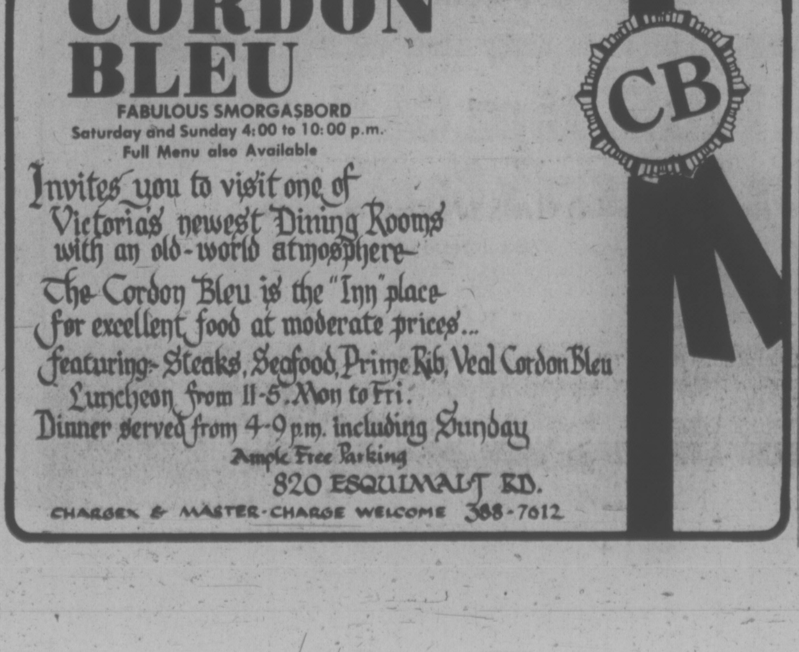

CORDON BLEU
FABULOUS SMORGASBORD
Saturday and Sunday 4:00 to 10:00 p.m.
Full Menu also Available
CB
Invites you to visit one of Victoria's newest Dining Rooms with an old-world atmosphere
The Cordon Bleu is the "Inn" place for excellent food at moderate prices...
featuring:- Steaks, Seafood, Prime Rib, Veal Cordon Bleu
Luncheon from 11-5. Mon to Fri.
Dinner served from 4-9 p.m. including Sunday
Ample Free Parking
820 ESQUIMALT RD.
CHARGEX & MASTER-CHARGE WELCOME 388-7612

Conventions Lure Thieves to Toronto

TORONTO (CP)—Pickpockets are well aware that Metro Toronto is rapidly gaining recognition as a major convention city.

They undoubtedly will have Toronto high on their itinerary for summer activities, says Sgt. Don Pogue, ace of the Metropolitan Toronto Police anti-pickpocket squad.

In addition to annual events like the Canadian National Exhibition, expert pickpockets are attracted to Toronto by special attractions such as the Shriners' 1975 convention, which for a few days will add a population of more than 50,000 to the city.

Most of the native-born pickpockets fled the city several years ago when Sgt. Pogue and partner Ed Barclay, now retired, teamed to fight the thieves and arrests dropped from 40 a year to five or six. But that situation has changed.

Sgt. Pogue gives a rundown on how pickpockets operate and advice on methods of guarding against them.

The apprentices usually begin as "seat-tippers" in darkened movie theatres, tipping a seat in front of them so a purse might fall to the floor.

Then they graduate to "moll buzzers" who concentrate in large—crowds on women's purses which they find easier to steal than a wallet from a man's hip pocket.

Then they become "cannons" who believe they can lift any man's wallet.

Sgt. Pogue said the cannons usually work in teams, using a "stall" in front of the sucker, delaying him so he cannot make his way through a crowd. The cannon works from behind, pushing and screaming at him to get moving, meanwhile deftly using his index and forefinger to remove the wallet.

The victim is generally so disturbed by the twin pressures he never realizes what is happening until it is too late.

The pickpockets' first problem is to spot where a person keeps his money.

They gain this information mainly by loitering around banks or cash registers before trailing their intended victim.

Sgt. Pogue recalls that in a large metropolitan city law-enforcement agencies unwittingly gave pickpockets a break by erecting signs in railway depots, airports and bus stations warning travellers to beware of petty thieves.

People who noticed the signs instinctively checked their wallets thereby giving lounging pickpockets the clues they were seeking.

"A good whiz working an hour a day will make $1,500 a week without much risk," said Sgt. Pogue. "Although he's classed as a petty thief, he does not end up petty."

Sgt. Pogue dismisses button-down flaps on men's hip pockets as useless for anything but psychological comfort and says suit breast pockets are easiest to pick.

"A woman's best defence is to be a little more cautious in a crowd, carry a purse with a good clasp and a good zipper and don't hold it dangling from the arm."

Extra Deck For Paralla

The 653-foot Swedish "roll on-roll off" container ship Paralla arrives at Esquimalt Sunday to have conversion work done which will allow her to carry ore and concentrates in her forward deep tanks.

Oil and other liquid cargo is normally carried in that area of the ship.

A Yarrows spokesman said an extra deck will be put in, being lowered by crane through a hatch. He said the parts are prefabricated.

Using this method, it won't be necessary for the Paralla to be drydocked.

Built in Gothenburg in 1971, the Paralla has two sister ships, the Allanga and the Dilkara, of British and Australian registry.

Power Agency Sued

PORTLAND, Ore. (AP) — Environmentalists sued the Bonneville Power Administration Thursday in an effort to stop the federal agency from obligating electricity to industrial users through 1992.

The suit, filed in U.S. district court by six groups, challenge's BPA's right to sign 20-year contracts that represent a massive commitment to construction of new generating facilities in the Northwest as part of its hydrothermal program.

Larry Williams, head of the Oregon Environmental Council, said BPA officials have refused to prepare an environmental impact statement on the hydrothermal phase of the National Environmental Policy Act of 1969.

KILLINGS CURB B.C. SEA LIONS

VANCOUVER (CP)—The population of British Columbia sea lions is not increasing and a university scientist believes continued illegal killings are part of the reason.

H. Dean Fisher, zoology professor at University of B.C., says sea lions, protected by law since 1970, have not recovered from killings in the 1950s and 1960s which reduced their number by almost two-thirds.

He said in an interview that his annual count shows the stellar sea lion population is holding steady at 4,000 to 5,000, the same as it has been for the last four years. In the early 1950s, there were about 12,000 sea lions.

Mr. Fisher said about 15 sea lion carcasses were washed ashore in December near a UBC research station at Barkley Sound on Vancouver Island. The animals had been shot.

Perhaps 150 sea lions are killed in a year, he added. However, he emphasized that he could not be sure that fishermen were killing the animals.

Before the animals were brought under the federal Fisheries Act they were considered a threat to commercial fishing and were shot by fishermen and the federal fisheries department.

Fishermen still are allowed to shoot sea lions, but only if the animals are caught damaging gear or stealing fish already hooked or netted.

But Don McCulloch, federal fisheries officer for the west coast of Vancouver Island, said it is common for fishermen to take potshots at the animals, which weigh up to 1,000 pounds.

"Historically, in the fishing communities whenever anyone sees these things, they say 'That sea lion will be tearing up my nets next season,' and take a shot at it," he explained.

Enforcement of the law, which calls for a fine up to $1,000 or 12 months in jail for each offence, is difficult, he said.

"If we're around, everyone's smiling. If we see anybody we'll ding them. But our high speed interceptor does nine knots with the tide and these fellows aren't dumbbells."

'TIL SUN. 9:00 PM
FIRST ANNIVERSARY SPECIALS
OPEN EVERY NIGHT 'TIL 9
mandel
(382-8276) floorcovering
on Douglas opposite Woodward's

FELICE'S CATERING
FOR ANY PARTY
ANYWHERE
For Information
Ph. 382-3239

INCOME TAX SERVICE

Income tax forms have become a lot more complicated than they used to be. Why not turn yours over to Niagara? We have experts and computers. Give us your income and expense information and we'll do up your return quickly and accurately. Just visit your nearest Niagara Office. It's listed in the white pages.

Tax our brains instead
of your own.
Niagara
NIAGARA FINANCE COMPANY LIMITED

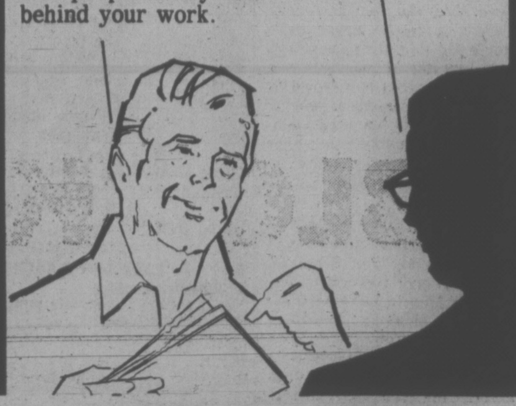
If we should ever make a mistake and it turns out you owe more tax, you pay only the tax, Block pays any interest or any penalty that may be assessed.
You people really stand behind your work.

H&R BLOCK®
THE INCOME TAX PEOPLE
NEW MAIN OFFICE
1680 Douglas St., 386-0012 or 386-1822
98 West Burnside, 386-6533
The Bay, 4th Floor, 385-1311

You'll get that
HOLIDAY FEELING
when you see what
you can save at the
HOLIDAY INN
VANCOUVER DOWNTOWN

ONLY $24* a day
Monday to Thursday
for you and your wife
ONLY $32* a day
On Weekends
for you and your family

Holiday Inn Vancouver Downtown offers you a location that puts you right in the heart of the city—plus a big fat saving when you bring your wife (or your wife and kids)! And naturally, our special rates include all the little extras you'd expect from Holiday Inn — including free parking, color TV, free ice and a beautiful indoor pool.
*Special rate for multiple occupancy in one room not including provincial tax.

Holiday Inn
VANCOUVER DOWNTOWN
1110 Howe Street at Helmeken
Telephone: (604) 684-2151

For reservations, call your local Holiday Inn.

2 good reasons to try Dr. Ballard's cat food

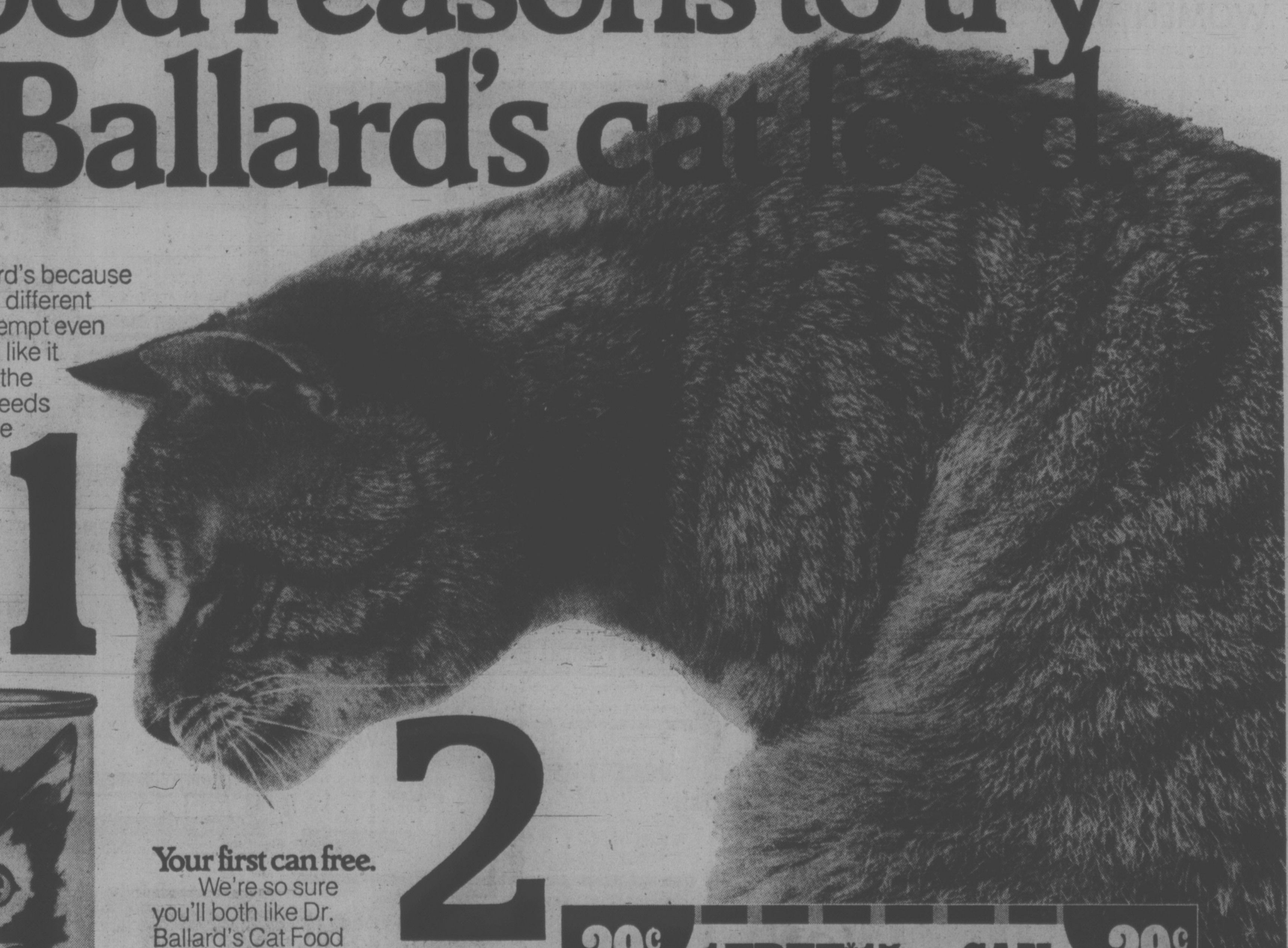

Your cat.

She'll like Dr. Ballard's because it tastes so good, with 8 different delectable flavours to tempt even the fussiest eater. You'll like it because it provides all the nourishment your cat needs every day. And because Dr. Ballard's is unsurpassed for quality and goodness.

1

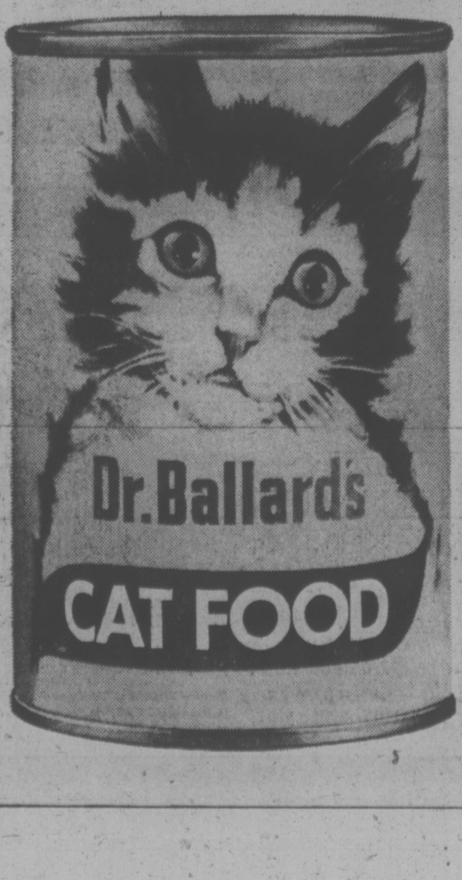

2

Your first can free.

We're so sure you'll both like Dr. Ballard's Cat Food once you've tried it, we're giving you a coupon to get your first can free.

Take it to your store and try any flavour of Dr. Ballard's Chicken, Beef 'n Liver, Fish, Kidney, Bacon, Cod, Beef Stew, Chicken Stew. The cat food from Canada's best known pet food people. You'll both be glad you did.

29¢ 1 FREE* 15 oz. CAN 29¢
of Dr. Ballard's Cat Food

To the Dealer: For each coupon you accept as our authorized agent we will pay you 29c plus 5c handling charges, provided you and your customer have complied with the terms of this offer. Invoices showing sufficient stock to cover all coupons must be shown upon request. For redemption mail to: Standard Brands Canada Limited, P.O. Box 3000, Saint John, N.B. E2L 3N3. Offer expires December 31, 1975. Limit: One refund per flavour per household.

*Consumer must pay sales tax where applicable.

0730014

TOM PRICE
FORMAL WEAR RENTALS
New Location
714 VIEW ST.
Next to Gibson's Ladies' Wear
384-4721

WE DO
Rent Clothing for Any Special Occasion!
—REMEMBER—
May 3, Firemen's Ball

CIDA President Defends Policies

OTTAWA (CP) — Paul Gerin-Lajoie, backed by more than a score of his officials, appeared before a Commons committee Friday, ready to defend his controversial aid agency. One hour and 20 minutes later the president of the Canadian International Development Agency (CIDA) walked away unchallenged and unscathed.

The president, three vice-presidents, seven directors and sundry other CIDA officials out-numbered the nine Liberals and five Progressive Conservatives who attended the meeting, the second of an unprecedented close look by the external affairs committee into the affairs of CIDA.

In the course of the morning:

—Gerin-Lajoie said aid to Southeast Asia will be distributed regardless of politics. CIDA distributed an announcement saying humanitarian aid to South Vietnam and Cambodia now is $6.75 million, up $500,000.

—The president said he would like Canada, which is bucking a general trend by increasing its aid, to persuade others to do likewise.

—CIDA distributed a lengthy report on Bangladesh in which Gerin-Lajoie was quoted as saying Canada must continue its generous good aid to the country which he described as a "compelling scene of human need."

—Gerin-Lajoie announced that Roland Poirier, assistant deputy minister for economics in the agriculture department is moving to CIDA as a vice-president. He would co-ordinate the increasingly important food and agriculture aid part of the operation.

—The president said the staff turnover of his agency is no worse than in the rest of public service and despite criticism from within CIDA, its almost 1,200 employees are content.

Gerin-Lajoie hardly needed to refer to a 70-page information book CIDA had prepared for the meeting, or a 40-page report on Bangladesh and his officials never spoke.

On the general question of aid—CIDA will disburse about $933 million this year—Mr. Gerin-Lajoie agreed with a statement by Robert Stanbury (L—Scarborough West) that it must increase, both from Canada and the rest of the industrial world.

He said because of a variety of reasons—ranging from Vietnam to the cost of donations had levelled off in the United States and other countries.

The report on Bangladesh distributed Friday was an amplification of one given by MacEachen to the committee last week. Canada is giving the country more than $20 million in food aid this year and has expressed confidence that it has acted to deal with smuggling and other leakages that have hurt its food distribution system in the past.

SHAWNIGAN LAKE SCHOOL
Shawnigan Lake, B.C.
The Board of Governors is pleased to announce two senior appointments, effective immediately.

H. C. Wilkinson, P. Eng.
Deputy Chairman

W. H. H. McClelland, M.B.E., M.A.
Headmaster

Mr. Hugh Wilkinson, B.Com., M.B.A., M.Sc., P.Eng., has been appointed Deputy Chairman of the Board and the Rev. Horace McClelland, M.B.E., M.A., has been appointed Headmaster. Mr Wilkinson, who has been Headmaster since 1972, will continue to exercise overall direction of the School but with special emphasis on educational policy, financial planning and long-range development. As Headmaster, Mr. McClelland, who has been Assistant Headmaster since 1968, will be responsible to Mr. Wilkinson for managing all current activities of the School.

Shawnigan Lake School is an independent, college preparatory, residential school for boys and has operated in its present location since 1915.

S. Africa President

CAPE TOWN, South Africa (UPI) — Former finance minsiter Nicolaas Diederichs was sworn into office as South Africa's third president today. Diederichs, 71, known as "Mr. Gold" for his international support of the metal, succeeded Jacobus Fouche, who was barred by the constitution from running for a second seven-year term of office.

OXFORD FOODS
271 COOK STREET
Open Daily 9-9; Sunday 10-7
Prices Effective
Sun., Apr. 20 to Tues., Apr. 22
We Reserve the Right to Limit Quantities

Imperial
MARGARINE 1.89
3-lb. Box

Red Rose
TEA BAGS 1.79
120's

Kraft
CHEESE WHIZ 1.99
32-oz. Jar

Maple Leaf
HAM 2.49
1½-lb. Tin

Picnic
ORANGE SEGMENTS 3 14-oz. Tins 1.00

Dad's
OATMEAL COOKIES 79¢
1-lb. Bag

Brentwood Frozen Whole
KERNEL CORN 69¢
2-lb. Bag

Scott Viva
PAPER TOWELS 79¢
2-Roll Pkg.

JOIN THE
MEMORIAL SOCIETY OF B.C.
(Victoria Branch
FOR DIGNIFIED FINAL ARRANGEMENTS
AT MINIMUM COST
Lifetime Membership $5.00
FOR FULL DETAILS
PHONE 385-5241
(24 Hrs.)
Office Hrs. 10:00 a.m. to 2:00 p.m.
MON., WED., FRI.
727 JOHNSON ST.
VICTORIA

COIT COIT COIT COIT COIT COIT COIT COIT COIT COIT COIT COIT COIT COIT
sparkling clean upholstery.
That's the Coit promise every time. Let the experts handle the job — expertly, We do lampshades too: Call Coit soon.
468 BURNSIDE ROAD
TELEPHONE 386-6701

Time, Digest To Fight Bill

OTTAWA (CP) — Foreign publishers and broadcasters hit by the government's Canada-first tax legislation said Friday they will fight vigorously to continue doing business within the country.

Executives of Time Canada Ltd., Readers' Digest and U.S. border television stations said they are counting on support from Canadian readers and viewers to turn back legislation, introduced in the Commons Friday, barring Canadian advertisers from claiming income tax deductions for their advertising costs.

The officials all expressed confidence they can make a good case against the proposed Income Tax Act amendment.

The bill, introduced by Secretary of State Hugh Faulkner, would eliminate tax law provisions permitting advertisers in the Canadian editions of Time and Reader's Digest and on some U.S. border television stations from claiming tax deductions for their advertising expenses in those media. The measure, recommended by two mass media studies, has almost unanimous support within the majority Liberal caucus and some support within each of the opposition parties.

"This is not an anti-Time or anti-Reader's Digest bill," Mr. Faulkner told reporters outside the Commons. "This is a measure designed to encourage the Canadian publishing industry."

He hoped the legislation, which Time and Reader's Digest executives said will mean the end to the Canadian editions of their publications, will be approved by Parliament before the end of June. The advertiser tax exemptions would end next Jan. 1.

Besides the two foreign-owned magazines, the legislation would also affect three medical journals and four foreign-owned newspapers in Western Canada.

Friday, Time Canada president Stephen S. LaRue of Toronto said his company is preparing to take its case before the Commons committee on broadcasting, films and assistance to the arts—provided the Commons give the required unanimous consent for committee hearings.

Because it is a tax measure, the legislation would normally be debated only in the Commons, denying publishers and broadcasters a chance to make submissions. Faulkner said the government will seek to refer the bill to the broadcast committee.

LaRue said Time will also ask both Faulkner and Revenue Minister Ron Basford to spell out in greater detail what the magazine, with 550,000 Canadian subscribers, must do to qualify as a Canadian publication.

Reader's Digest President E. Paul Zimmerman of Montreal issued a pre-print of an article appearing in the 1,500,000 English and French May copies of the monthly publication outlining "key misunderstandings concerning the Digest's operations in Canada."

Zimmerman said the article sets out to prove that Reader's Digest enjoys no "special tax privileges," that it does not practice editorial dumping by reprinting U.S. material, that it will cost more to bu ythe U.S. edition of the magazine in Canada and that it will not qualify as Canadian simply by selling 75 per cent of its equity to Canadian owners.

Buffalo broadcasters said they will likely appear before the Commons committee to argue that the government has acted unfairly in seeking to deny them access to Canadian advertising dollars while Canadian viewers continue to have access to their television programs.

Faulkner said he will go into greater detail during Commons debate on second reading of the bill and at committee on what the foreign magazines must do to qualfiy as Canadian and continue receiving the benefit of advertiser tax exemptions.

He has already said that to qualify companies must be at least 75-per-cent Canadian-owned, free of foreign control over content, and "not substantially the same" in content as related foreign publications.

LaRue said Time would press for a more concise statement on what the government means by "not substantially the same." Basford has said magazines are considered domestic if content, excluding advertising content, is 80 per cent or more different from the content of a foreign publication. Special consideration would be given in cases where content is between 60-and-80-per-cent different.

LaRue said Time Canada, a wholly-owned subsidiary of Time Inc. of New York, is willing to become 75-per-cent Canadian-owned. But the company "abhors" any government attempt to exert control over magazine content.

Reader's Digest argued that the magazine, which has published a domestic edition for 27 years, is effectively a Canadian publication and should continue receiving the benefit of advertisers tax exemptions.

Removal of the exemptions will double advertising costs in both magazines forcing them to suspend publication.

Zimmeraman said readers of the French-Canadian edition will not find a ready substitute in the English-language U.S. edition.

Faulkner said the three foreign medical journals pose no serious problem to domestic publishing, though continued advertiser exemptions for scholarly and scientific publications might result in many more foreign medical journals moving in to the country.

RECEIPTS VALID FOR HOME PLAN

OTTAWA (CP) — The revenue department will accept interim receipts for contributions to registered home ownership savings plans claimed as deductions on tax returns, Revenue Ministed Ron Basford said Friday.

Tax rules normally require official receipts for such claims but delay in passage of the legislation has caused problems with trustees for the savings plans in issuing official receipts, Basford said in a statement.

For the interim receipt to be accepted, he said, it must clearly show the taxpayer's name, that the contribution was for a registered home ownership savings plan and that it was made before April 2.

Senators for North Dismissed as Joke

OTTAWA (CP) — A government MP joined two New Democrats Friday in a ripping criticism of Liberal bill to extend Senate representation to the Yukon and Northwest Territories.

Ian Watson (L-Laprairie) said in the Commons, "It seems to me that this bill could have waited until we had an indication of where we are going on Senate reform."

Wally Firth (NDP-Northwest Territories) said the bill "should be scrapped and sent to the junkyard."

"I do not think any self-respecting northerner would accept such a measure."

Stanley Knowles (NDP-Winnipeg North Centre), a long-time advocate of abolition of the Senate, dismissed the bill as a "Friday afternoon joke."

The Commons spectators gallery set aside for senaotrs was empty throughout the debate.

The bill would provide for the appointment of one senator from each of the territories and would increase the size of the appointed body to 104 seats.

Government House Leader Mitchell Sharp said, "It is essential that the northern viewpoint should find expression in the other place Senate."

A bill passed earlier this year would give the Northwest Territories two seats in the Commons in the next election, expected in 1978.

Firth, a Metis and now the only N.W.T. representative in the Commons, said the proposal to appoint northern senators would "be a waste of money and the people of the North have not asked for and do not want anything like this."

"It will discriminate to a large extent against the native people of these territorjes."

Jeans Salvaged From Dump

VANCOUVER (CP) — The city's dumping ground in nearby Delta could turn out to be the latest bargain basement for blue jeans.

A city television station, following up a story now several months old, has dug up so far about 2,000 pairs of the nearly 8,000 pairs of denims that were buried in the dump in January.

The recovered Jeans, somewhat mouldy after being buried under tons of other dump material, have been turned over to the Salvation Army.

But whether Sally Ann can clean off the jeans enough to be used remains to be seen.

"The jeans were not in their crates when buried. They are all damaged . . . its going to be a mammoth job to get them all cleaned, if they can be salvaged," that group's Maj. Howard Moore said Thursday.

The blue jeans were among about 11,000 pairs of a particular brand being handled by the Vancouver area chain of Fred Asher clothing stores when it was found they did not meet federal labelling requirements.

Greater Victoria April 21-May 5
MUSIC FESTIVAL
Programs available at
Nelson's Music Centre, Bernie Porter Music,
Hall & Fairfield Music Centre

EVERY SUNDAY SAVE!
10% OFF ALL HARDCOVER BOOKS
Now Open Every Sunday, Noon 9 P.M.
Weekdays and Saturdays
Evenings till 9 P.M.
641
YATES ST.
TELEPHONE 385-3779
Julian books

Engagements, Weddings and Anniversaries

Engagements

Reeson — Swetnam

Betty and Gordon Reeson are very pleased to announce the forthcoming marriage of their second daughter, Nancy, to Al Swetnam, youngest son of Janet and Sam Swetnam, all of Victoria.

This happy occasion will take place on Saturday, June 7th, 1975, at 5 p.m. in St. Aidan's United Church, Victoria.

Kalyn — Laton

Mr. and Mrs. Michael J. Kalyn, 1245 Chapman Street, are pleased to announce the engagement of their eldest daughter, Deborah Ann, to Mr. Kevin Francis Laton, only son of Mr. and Mrs. Francis Y. Laton, 741 McKenzie Avenue.

The wedding will take place on Friday, May 2, 1975, at 7 p.m., in North Douglas Pentacostal Tabernacle. Reverend Harold Pendray and Reverend Clifford Fawcett officiating.

Cameron — Ashford

Mr. and Mrs. Richard Cameron of 5290 Parker Avenue, Victoria, B.C., take pleasure in announcing the forthcoming marriage of their only daughter Deborha Ann, to Mr. Bryan Ashford, Victoria, B.C., eldest son of the late Mr. John L. Ashford.

The wedding will take place on Saturday, May 3rd, 1975, at 4 p.m., in the Metropolitan United Church (Chapel), Dr. King officiating.

Janes — Van Gylswyk

Mrs. Stanley F. Janes is pleased to announce the forthcoming marriage of her youngest daughter, Donna Mae, to Mr. Ken Van Gylswyk, son of Mrs. Van Gylswyk and the late Mr. Van Gylswyk of Noordwykerhout, Holland.

The wedding will take place on Saturday, May 24, 1975, at 6:00 p.m., in St. Aidan's United Church, Rev. Allan officiating.

Braden — Young

Dr. and Mrs. Donald Braden, 966 Saturna Place, announce the forthcoming marriage of their daughter, Kathleen Ann, to Kenneth Edward Young, son of Mr. and Mrs. Donald Young, 1959 Richardson Street.

The wedding will take place on Saturday, May 17, 1975, in Metropolitan United Church Chapel.

Strachan — Taylor

Mr. and Mrs. Jack H. Strachan, 2648 Avebury Avenue, Victoria, B.C., take pleasure in announcing the forthcoming marriage of their only daughter, Laurel Jean, to Mr. Stewart Taylor, the youngest son of Mr. and Mrs. Archie Taylor, 81 Moss Street, Victoria, B.C.

The wedding will take place on Saturday, May 24, 1975, at 7 p.m. in St. Aidan's United Church, Reverend J. Rae Allan officiating.

Brazier — Mueller

Mr. and Mrs. Arthur A. Brazier, 4113 Hawkes Ave., Victoria, take pleasure in announcing the forthcoming marriage of their youngest daughter, Lorraine Joan, to Walter Kurt Mueller, eldest son of Mr. and Mrs. Henry Kerl, 741 Audley Street, Victoria.

The wedding will take place on Saturday, April 26, 1975, at 7:30 p.m., in Garden City United Church, Reverend G. G. Smith officiating.

Sutherland — Peake

Mr. and Mrs. Ernest Sutherland, 319 Uganda Ave., Victoria, B.C., are pleased to announce the engagement of their younger daughter, Janis May, to Mr. David Peake, son of Mr. and Mrs. John Peake, of Lochside Drive, Sidney, B.C.

The wedding will take place June 28, 1975, at 5 p.m., in St. Andrew's Anglican Church, Sidney, B.C.

Weddings

Strong — Mills

Trinity United Memorial Church at Abbotsford, B.C., was the scene of a double-ring ceremony at 2:00 p.m. on Saturday, March 29, 1975, when Lydia Fay, only daughter of Mr. and Mrs. Nathan K. Mills of Abbortsford, became the bride of Darrel L. Strong, Victoria, son of Mr. and Mrs. John T. Strong of Vancouver, B.C. Rev. Ben Taylor officiated.

The bride, given in marriage by her father, was radiant in a floor-length gown of sheer organza and chantilly lace. The fitted bodice was enhanced with the traditional satin buttons at the back and the high lace neckline. Lace encircled the waistline of the gown, and was also featured on the cuffs of the long sheer Bishop sleeves. The skirt of the gown was highlighted by rose lace cascading in deep tiers down each side of the gown, with this same design being repeated in the centre of the long train. Bridal veil of illusion tull was edged in the rose lace and held with a cap of Swiss lace flowers and pearls. Her only jewelry was a gold charm bracelet, a gift from the groom. The bridal bouquet was comprised of yellow Sweetheart roses. Shirley Forrester of Prince Rupert attended the bride as maid of honor. She was attired in a gown of yellow and gold sheer polyester enhanced with white roses. Her nosegay bouquet was of yellow mums, white carnations and baby's breath. Susan Bryant, Sheila McKinley and Judy Thompson of Victoria were bridesmaids. Their gowns were of yellow polyester and they carried nosegays of yellow carnations and white mums. Leslie Loreth was flower girl, wearing a yellow and white tulle gown accented with yellow rosebuds. She carried a basket of white lace trimmed with yellow bows and ribbons. Ring-bearer was Stephen Loreth. Alan Furoyama of Kamloops was best man and the guests were ushered by Victor Brett and Grey Evans of Victoria and Fritz Luheman of Vancouver.

The color theme of yellow and white was continued in the decorations at the Villa Hall where the reception took place. William H. Mills, uncle of the bride, was master of ceremonies. Announcer was Tom Anderson. Mrs. James J. Hogan of Aldergrove was in charge of the guest book.

Out-of-town guests included Mr. and Mrs. William H. Mills and Mrs. William H. Mills Sr., all of Salem, Oregon; Mrs. Tom Anderson, Beryl Goodings and Al Johnson, all of Victoria, and others from Delta, Vancouver, Kamloops, Aldergrove and Burnaby.

Following the reception Mr. and Mrs. Strong left on a wedding trip to San Francisco. The young couple will be residing in Victoria.

Lenardon — Partridge

Mr. and Mrs. Edward L. Partridge, Victoria, are pleased to announce the marriage of their daughter, Lorna Jean to John Gabriel Lenardon, son of Mr. and Mrs. Reno Lenardon of Fernie.

The ceremony took place on Saturday, April 12th, 1975, in St. John the Divine Anglican Church, Victoria. Miss Brenda McLeod and Mrs. Joanne Partridge were the bride's attendants. Mr. Ronald Waugh was the best man and Mr. Robert Lenardon served as usher.

A reception followed at the Century Inn.

Anniversary

Askew — 60th

The 60th wedding anniversary of Mr. and Mrs. Edgar Askew was celebrated April 20, 1975, with a dinner for friends at the Princess Mary Restaurant. The couple was married in the manse of Holy Trinity Church in Winnipeg in 1915. They have resided in Victoria since 1956.

Rates for publication of Wedding, Engagements and Anniversary notices wit or without pictures, available on request from the Advertising Department. (Special forms to assist you in writing copy also available). Copy for weekend editions should be in the Victoria Press office no later than 5 p.m. the Wednesday prior to publication date.

BUSINESS OFFICE OPEN
8 a.m. to 5:30 p.m., Monday to Friday
(Closed Saturday and Sunday)

386-2121
Monday through Saturday
8 a.m. to 6 p.m.

CLASSIFIED ADVERTISING

Vancouver Island's Largest Shopping Centre in Print

386-2121
Monday through Saturday
8 a.m. to 6 p.m.

1 BIRTHS

BEAVERIDGE—Born to Mr. and Mrs. G. A. Beaveridge, 981 Ardmore Drive, Sidney, at Victoria General on April 6, a girl, Jennifer Sara, 7 lbs. 14 oz., a sister for Andrew. Thanks to Dr. K. Hargrove and Maternity Staff.

GLASS — Born to Norman and Wendy 355 Vincent Street on April 5, 1975, at Royal Jubilee Hospital, a boy, Jonathan Jay, 6 lbs. 6 ozs., a little brother for Tanya. Proud grandparents are Mr. and Mrs. V. Walton and Mr. and Mrs. G. Glass. Many thanks to Dr. G. Rasmussen, Dr. Embleton and maternity staff. (Insured).

McCOY—David and Claudia wish to announce the birth of a daughter, Sarah Jacqueline, March 28, 1975. Special thanks to Dr. Frances Adey and Maternity Staff at Victoria General Hospital.

NUTE—Born to Dave and Ann (nee Smith) 3236 Orillia Street at Royal Jubilee on April 15, 1975, a 10 lb. 5½ oz. bouncing son, David "Paul," a brother for Andrea Suzanne. Eighth grandchild for King and Pat Smith, 3rd grandchild for Darrel and Shirley Nute, 3rd grandchild for Mr. C. Filewod and 22nd great-grandchild for Mr. Tom Nute. Special thanks to Daddy, Dr. H. Domke and Nursing staff.

WAUGH — Born to Jim and Karen Waugh, 2572 Selwyn Rd., Langford, B.C., at Royal Jubilee Hospital, on April 13, 1975, a daughter, Christine Elizabeth, 7 lbs. 8 oz. Proud grandparents are Jim and Marion Waugh and Cliff and Sylvia Burnip. Special thanks to Dr. M. T. Greenwood, Dr. A H. Zedel and maternity staff

5 DEATHS and FUNERALS

CHISHOLM — In Victoria, B.C. on April 16th, 1975, Miss Lucille Violet Chisholm, aged 85 years, born in St. Andrew's, Jamaica and a resident of Victoria for the past 5 years late residence, 1659 Fort St.; formerly of Toronto, Ontario for 50 years. She leaves her sister, Mrs. Den (Catherine) Michaels, Bronx, New York and Her niece, Mrs. Russell (Beverly) Rouse, Encino, Calif.
Service will be held in the Sands Mortuary Limited, "Memorial Chapel of Chimes", on Monday, April 21st, 1975 at 3:00 p.m. Archdeacon A. E. Hendy officiating. Interment in the Royal Oak Burial Park.
SANDS — VICTORIA

COSBY — In Victoria, B.C. on April 18th, Mrs. Edith Mary Cosby, widow of Bert Cosby, aged 83 years, born in England and a resident of Victoria for many years, late residence, 1239 Burnside Road West. She leaves her sons, Derrick Cosby, 1239 Burnside Rd. West and Kenneth Cosby, Campbell River, B.C.; 7 grandchildren; 10 great grandchildren and her sister, Mrs. Marjorie Bedford, Exeter, Devon, England.
Service will be held in the Sands Mortuary Limited, "Memorial Chapel of Chimes" on Monday, April 21st, 1975 at 1:00 p.m. Cremation. Flowers gratefully declined. Those so desiring may contribute to the B.C. Heart Foundation, 1008 Blanshard St., Victoria, B.C.
SANDS — VICTORIA

HARVEY — On April 17th, 1975, In hospital in Victoria, B.C. Mrs. Agnes Boyd Harvey, aged 83 years, late of 1129 McKenzie Street. She leaves her daughter Mrs. L. (Ella) Herrington of Victoria, 5 grandchildren, 9 great grandchildren, a brother Dave Inkster of Blue Sky, Alta. Mrs. Harvey was a life member of the Multiple Sclerosis Society, The Bible Society, and the Women's Missionary Society.
Funeral service swill be held on Monday April 21st at 11 a.m. in HAYWARD'S THOMSON AND IRVING Funeral Chapel 1625, Quadra St. Rev. B. Malloy officiating followed by cremation. Flowers gratefully declined. Donations to the M. S. Society would be appreciated.

JAMES — In Victoria on April 16, 1975, Richard Pascoe James aged 86 years of 3252 Doncaster Drive, born in Redruth, Cornwall, England, resident here since 1929. He is survived by his loving wife Robina Isabel; 1 daughter Mrs. S. E. Alexander (Robin) of Victoria; 3 sons, Jack, Dick and Peter; 10 grandchildren; 4 great-grandchildren; cousin Jack Miner of Bassett Mines, Cornwall, England, Hollinger Gold Mines, Timmins, Ontario, Britannia Beach Copper Mine, Esperanza Mine, Alice Arm, B.C. He was a retired Civil Servant with DND Esquimalt.
Funeral service in McCall Bros. FLORAL CHAPEL, Johnson and Vancouver Sts. on Monday, April 21 at 11:00 a.m. with the Rev. W. E. Greenhalgh officiating. Interment at Royal Oak Burial Park.

NEILSON — Suddenly at Sidney, B.C. on April 18th, 1975, Mr. Sven Neilson, aged 72 years, born in Denmark. He leaves his wife, Kirstine, at home; his sister, Asta Neilson, of Denmark, also other relatives in Denmark.
Cremation. Arrangements by the Sands Funeral Chapel of Roses, Sidney, B.C.
SANDS — SIDNEY

PERSCHBACHER — Suddenly in Victoria, B.C. on April 18th, 1975, Mr. Edmund Karl Perschbacher, aged 61 years. Born in Didsbury, Alberta, and a resident of Victoria for the past 15 years, late residence 715 Suffolk St. He leaves his wife, Genevieve, at home; son Karl, Nanaimo, B.C.; daughter, Carol, Victoria, B.C.; grandchildren and 1 brother.
Service will be held in the Sands Mortuary Limited "Memorial Chapel of Chimes" on Tuesday, April 22nd, 1975, at 10:00 a.m. Rev. Dr. A. E. King officiating. Cremation. Flowers gratefully declined. Those so desiring may contribute to the B.C. Heart Foundation, 1008 Blanshard St., Victoria, B.C.
SANDS — VICTORIA

TAYLOR—On April 16, 1975, in hospital at St. Albert, Alberta, Mrs. Gladys Taylor of 686 Gorge Road West, aged 68 years. Predeceased by her husband Charles Eltham George Taylor in 1969. Survived by her daughter, Mrs. Val (Sylvia) Boorse; three grandchildren, Patricia, David and Brian, all of St. Albert, Alberta; also brother, Mr. Albert Wonacott of Midnapore, Alberta.
Funeral services will be held in McCall Bros., Johnson and Vancouver Sts. on Monday, April 21, at 2:15 p.m. Interment at the Royal Oak Burial Park. (Flowers gratefully declined.) Those so desiring may contribute to the Cancer Society, 857 Caledonia Ave.

TAYLOR — In Victoria on April 17, 1975, Jane Ross Taylor aged 88 years, born in Fordoun, Scotland, resident here for 65 years. Widow of Robert Anderson Taylor, she is survived by her daughter-in-law, Marjorie Taylor of Victoria; 2 grandchildren; 1 great-grandson. She was predeceased by her son, Angus R. Taylor, on March, 15, 1975. She was a member of Oak Bay Chapter, O.E.S.
Funeral service in McCall Bros. FAMILY CHAPEL on Monday, April 21 at 3:15 p.m. with the Rev. P. Ross officiating. Interment at Royal Oak Burial Park. (Flowers gratefully declined).

WEBB — On April 17, 1975, at Victoria General Hospital, Mr. Albert MacDonald Webb, aged 75 years, of 955 Balmoral. Mr. Webb was a veteran of the First World War, serving as a pilot with the Royal Flying Corp. from 1917 to 1919. A stock broker in Port of Spain, Trinidad; Mr. Webb was predeceased by his brothers Norman and Reginald and is survived by one son, Edward MacDonald Webb of Victoria.
Private funeral services will be held at 1 p.m., Monday, April 21st, in Haywards Thomson and Irving Funeral Chapel, 1625 Quadra St. Rev. C. Venables will officiate. Interment will be in Royal Oak Burial Park. In lieu of flowers, if friends so desire, donations may be made to a charity of their choice

5 DEATHS and FUNERALS

WELLING — In Victoria, B.C., on April 18th, 1975, Mr. Charles Alfred Welling, aged 82 years, born in Tring, Hertsfordshire, England and a resident of Victoria for the past 8 years, late residence, 38 Hibberson Crescent. He leaves his wife, Edith, at home; Step-daughter, Mrs. Hartley (Vera) Towers, Sidney, B.C.; daughters Mrs. Alex (Margaret) Stagg, Mrs. C. (Betty) Taylor and Mrs. E. (Ruth) Lucas, Winnipeg, Man. and Mrs. O (Phyllis) Winfield, North Battleford, Sask.; sons, Douglas and William Welling, Winnipeg, Man.; 29 grandchildren and 7 great grandchildren.
Service will be held in the Sands Mortuary Limited, "Memorial Chapel of Chimes," on Tuesday, April 22nd, 1975, at 3:00 p.m., Rev. O. L. Foster officiating. Cremation.
SANDS—VICTORIA

WHITE — In Victoria on April 16, 1975, Tom White aged 65 years of 675 Niagara St., born in Ladysmith, V.I. and resident here all his life. Predeceased by his wife Monica (nee Burt) in 1950, he leaves 6 daughters, Mary Lou Lenting of Langley, Roberta Bain of San Diego, Christine Wade of Victoria, Monica Harrison of Courtenay, V.I., Judy Lyon of Ottawa and Arlene Williams of Victoria; 1 son Thomas of Victoria; 27 grandchildren; 2 sisters, Kathleen and Nellie in Vancouver; a brother Pat in Revelstoke and brother Joe in Toronto; also his friend, Phyllis Kimmerly and family. He was a member of the Knights of Columbus and he had served as Storekeeper with BCCS and E and N for over 40 years.
PRAYERS will be offered in McCall Bros. FLORAL CHAPEL, Johnson and Vancouver Sts. on Sunday, April 20 at 7:30 p.m.
MASS will be celebrated in St. Andrew's Cathedral, Blanshard at View on Monday, April 21 at 10:00 a.m. Interment at Colwood Burial Park.

8 CARDS OF THANKS

MR. AND MRS. E. F. "BUD" Kamann wish to thank all their relatives and friends in England, Canada and the U.S.A. who helped celebrate their Golden Wedding Anniversary. Also thank Prime Minister Trudeau, Premier Dave Barrett, Lt. Gov. Walter Owen, Oak Bay Mayor Brian Smith, Dr. Scott Wallace, The L.A. Brittania Branch Legion No. 7 for their good wishes and C.K.D.A. Also their relatives, friends and neighbors in Victoria, Vancouver and up Island for the lovely cards, flowers, gifts, etc. and all who helped to make this Golden Anniversary a lovely day which we will long remember, also thanks to Mr. Arthur Murphy of the Empress Hotel for their fine service, also to the Colonist and Times, thanks one and all who helped make their Golden Wedding Anniversary a Happy Occasion. Mary and Bud Kamann, 2019 Chaucer St.

WE WISH TO EXTEND OUR heartfelt thanks to our many relatives, friends and neighbours for their kindness, floral tributes, cards of sympathy and donations to care received during the loss of our dear husband and father, Ragnar Nordlund.
We would especially like to thank the staff at Victoria General Hospital and Drs. John Anderson and S. Ruskin.
—Engla and Ann-Marie

9 IN MEMORIAM

CLIFF — In fond and loving memory of our Dear Mother and Nana Rosina Violet, called to "Eternal Rest" April 16, 1953. Dad and Grandad Charles Wm. Jan. 27, 1962. Also brothers called suddenly Wilfred Charles, Dec. 20, 1955 at Port Alberni and Cyril Raymond Dec. 26, 1974 at Maple Ridge. B.C.

Time the great healer of grief
and sorrow,
We trust in the thought of a
brighter tomorrow.

—Sadly missed always by the twins Norah and Violet, Dorothy, Reg, Percy and families.

THEY SHALL GROW NOT OLD, AS WE WHO ARE LEFT GROW OLD, AGE SHALL NOT WEARY THEM, NOR THE YEARS CONDEMN. AT THE GOING DOWN OF THE SUN, AND IN THE MORNING, WE WILL REMEMBER THEM.
—WITH GRATITUDE, SANDS.

10 FUNERAL DIRECTORS

SERVING
VANCOUVER
ISLAND
Sands
.WE CARE
Dedicated to service
Sensible Prices
SANDS FUNERAL
CHAPELS
VICTORIA 388-5155
SIDNEY 656-2932
COLWOOD 478-3821
DUNCAN 746-5212
LADYSMITH 245-2331
NANAIMO 753-2032
Your six community Chapels. Independent. Family Owned and Controlled. Sands since 1912.

IFC INTERNATIONAL FLIGHT CARE
Specializing in
forwarding to or from
anywhere
call collect
A Division of Sands
VICTORIA, 388-5155
SIDNEY, 656-2932
COLWOOD, 478-3821
DUNCAN, 746-5212
LADYSMITH, 245-2331
NANAIMO, 753-2032

Removal and
Memorial Service
Covering Vancouver Island
A Division of Sands

McCALL BROS.
Funeral Chapels
1400 Vancouver Street
385-4465 — 385-4466 — 385-4467
SUNDAY
WHITE, Mr. Tom
PRAYERS
7:30 p.m.—FLORAL CHAPEL
MONDAY
WHITE, Mr. Tom
MASS
10:00 a.m.—ST. ANDREW'S CATHEDRAL
JAMES, Mr. Richard Pascoe
11:00 a.m.—FLORAL CHAPEL
TAYLOR, Mrs. Gladys
2:15 p.m.—FLORAL CHAPEL
TAYLOR, Mrs. Jane
3:15 p.m.—FAMILY CHAPEL
TO BE ANNOUNCED
METRO, Mr. Leon

CUNNINGHAM
FUNERAL CHAPEL
(Formerly Chaplin's)
1155 Fort Street
Phone 384-5512 or 384-8626
Offering dignified moderate services for all. Geo. S. Cunningham, owner. manager.

THOMSON & IRVING
Funeral Chapel
Est. 1906 — Formerly of Winnipeg
A Dignified and Understanding Service at Moderate Cost
PRE-NEED AT NEED
1625 Quadra St. Phone 384-2612

HAYWARD'S CHAPEL
Ready to carry out the family's wishes, quietly, sympathetically, with efficiency and dignity.
386-3505
1625 Quadra St.

FIRST MEMORIAL SERVICES
Serving the Public and Exclusive undertakers for the Memorial Society of B.C. 658-5244.

11 MONUMENTAL

STEWART MONUMENTAL
Works Ltd.
ESTABLISHED 1896
Memorial of Distinction
Marble fireplace and tabletops
1403 May ST. 384-3452

MORTIMER'S MONUMENTS
ESTABLISHED 1877
"The Finest in Craftsmanship"
633 DAVID ST. 383-6421

14 ANNOUNCEMENTS

NEED INFORMATION? WANT to join the N.D.P.? Or the Young New Democrats?
In Victoria or Oak Bay Office, Phone 386-8497 (1-4 p.m. Monday through Friday)
In Saanich, office phone 658-8333 (12:30 p.m.-10 p.m., Monday through Friday and 10 a.m.-5 p.m. Saturday)
In Esquimalt, home phone 382-6639, Monday through Saturday.
Inserted by Saanich N.D.P.

IN MEMORIAM DONATIONS
to be used exclusively for
CANCER RESEARCH
should be directed to
CANADIAN CANCER SOCIETY
857 Caledonia Ave., Victoria

15 COMING EVENTS and MEETINGS

BINGO
ESQUIMALT LEGION
SUNDAY, APRIL 20
1 P.M.
20 Games—$1.00 Admission
Extra Cards 25c each
6 Cards $2.00
5 Extra Games—25c per Card
Also Early Bird Games
EVERYBODY WELCOME

Army, Navy and
Air Force Veterans
BINGO
Esquimalt Legion
Every Sunday 7 p.m.
20 games — $1.00 Admission
Or 6 cards for $2.00
2 Jackpots — All good Neighbors
5 extra Games — 25c a card
No extra games less than $60
In aid of Senior Citizen Housing Veterans' Benevolence, Juvenile Sports.

THE VANCOUVER ISLAND HYpoglycemia Association will meet Sun., April 20, at 2 p.m. in the Victoria General Hospital School of Nursing auditorium, Rupert Street. Guest speakers and topics will be: Ms. Renee Jackson, M.A. psychology major, "Effective Group Interaction" and Mr. Douglas Munn, B.A. sightless psychology major, "How I Handled Emotional Stress." Public welcome. Hypoglycemics please bring own protein snacks and thermos as tea will not be served.

FOR YOUR
GROUP OUTING
Charter a B.C. Hydro bus
THE FUN WAY TO GO
39 to 49-passenger
DELUXE COACHES FOR
LONG DISTANCE TRIPS
PHONE 382-6161

THE SOUTHERN VANCOUVER ISLAND
Hospital Society
ANNUAL MEETING
Thursday, April 24, 1975
8:00 p.m.
School of Nursing Auditorium
Victoria General Hospital
841 Collinson St.

BINGO
Non-Status Indians
Langford Legion
Branch No. 91
Monday — 7:30 p.m.
6 cards — $2
Extra cards 25c
Everyone Welcome

OPERATION TRACKSHOES CAR Rally, April 27, 1975. Entry fee is 75c. Entrants for the Rally are asked to find sponsors. The money from this goes to help the mentally and physically handicapped. For information call Jim Pennock Jr. at office, 386-9233, 9-4 p.m., home, 382-0436, 5-8 p.m.

THE THIRD REUNION OF THE Battleford Collegiate Institute will be held July 18-20, in the Battleford Junior Highschool. An agenda of events similar to previous reunions has been arranged. Anyone interested in attending please call 656-2371 evenings.

SUNDAY BINGO
Non-Status Indian Women's
Auxiliary — 1:30 p.m.
LANGFORD LEGION
Station Ave.
20 games, 5 extra
Everyone Welcome

THE ANNUAL GENERAL MEETing of The East Latoria Road Water Works District will be held on Wednesday April 30th, 1975, at 8:30 P.M. At the Children's Hall in Colwood.

WORKSHOP FOR WOMEN. BODY awareness and acceptance. April 25 to 26. For information and preregistration, phone Barbara Pendergast, 479-8587.

COSMOPOLITAN BINGO SAT., April 19th, 7:00 p.m. Old-Age Pensioners Hall 1600 Government Street, 20 games $20 per game.

OLD TIME DANCE
Every Saturday 9-12. Saint Alban's Church Hall, Ryan at Belmont. $1.50 — Columbian Orchestra.

MYSTERY TOURS
Leaves V.I. Coach Lines depot every Sunday at 1:30 p.m. Return 5 p.m., $4.50 includes tea. 385-4411.

BINGO SATURDAY, APRIL 19, 8 p.m. Prospect Lake Community Hall.

16 CATERING, BANQUETS and RECEPTION ROOMS

BLACK PRINCE CATERING.
Operating the Queens Banquet Room, weddings, banquets with elegance and flair, also available for business meetings. 655 Douglas Street. 388-4488.

20 LOST and FOUND

LOST: APRIL 16, CORNELL Wrist Watch between Transit Road and Downtown (Nootka Court), on the McNeil-Richardson-Fairfield route. Reward. 598-3688.

LOST WICKER PIANO STOOL chair. Would anyone seeing or knowing the whereabouts of this chair please phone 384-2175. REWARD.

FOUND; BLACK LAB CROSS puppy, leather braided collar, white spot on chest, found on Prior St. 386-0191. After 6 p.m.

LOST — GRAY SIAMESE, ANswers to "Smokey." From Goldstream Ave. near Peatt Rd., 478-1694 or 478-2778. $25 reward.

LOST: PAIR OF BROWN PLAStic framed glasses, Burnside, Whittier area, Friday, April 11. Desperately needed. 383-0767

LOST: RED SIMULATED leather wallet, Tsawwassen-Long Harbour Ferry, April 13. 537-2607 Collect.

FOUND — 4 KEYS NEAR corner Broughton and Douglas. 598-8295.

LOST — BROWN, BLOND sheepdog named Jeb, vicinity Bastion Square. 385-1579, 384-8213.

LOST: WALKER HOUND AT Jordan River. Black, brown and white. 478-3277. Reward. Son's Pet.

LOST: WHITE MALE SAMOYED, 3 months, red collar, vicinity Vic High. 385-5585.

FOUND: GROWN YOUNG BLACK cat. Pandora at Blanshard. Cat's Protection League, 598-5731.

LOST: WIRE FRAMED GLASSES, near Cook and Balmoral. 384-4666.

FOUND: 10 SPEED, FELTHAM area. 478-7693.

TRADE
Through
CLASSIFIED
DIAL 386-2121

21 HELP WANTED GENERAL

ADVERTISEMENTS IN THIS CLASSIFICATION MUST COMPLY WITH THE BRITISH COLUMBIA HUMAN RIGHTS ACT SEE COLUMN 1

PROVINCE OF
BRITISH
COLUMBIA
Requires
MARINE
STAFF

The Department of Highways has the following positions available:
Engineer
Competition No. 75:1284
Salary — $1,403
A person holding a third-class Marine Engineer's Certificate is required for the Darrel Bay-Woodfibre Ferry, based at Darrel Bay. The successful applicant will be responsible, on a shift basis, for the safe operation and running repair of marine engines and to assist in their periodic overhaul. Requires demonstrated ability to overhaul and refit marine engines and related equipment.
Mate
Competition No. 75:1283
Salary — $1,225
A person holding a 350 Ton Home Trades Certificate or better is required for the Cortes Island Ferry. The successful applicant will be required to live on Cortes Island and will assit the Captain maintian the ferry and relieve when required; to supervise and train the deck crew; to periodically inspect equipment and to be responsible for Purser duties for which an additional $25 per month is paid. Requires a working knowledge of all safety factors pertaining to ferry operation and preferably, experience as a Deckhand; physically fit.
Canadian citizens are given preference.
Obtain applications from the PUBLIC SERVICE COMMISSION, 544 Michigan Street, Victoria V8V 1S3, and return by May 7, 1975.

DATA
PROCESSING
OPERATORS
VICTORIA
$850—$951

The Medical Services Commission, Provincial Government, requires three persons to work under direction, and on a rotating shift, to initialize computer with required system software; to supervise the entering of input data and removal outputs as required by application system; to interpret console messages from system software or applications program and perform required actions; to direct activities of peripheral equipment operators; to fulfill administrative reporting requirements. Requires Secondary School graduation on equivalent, plus a sound knowledge of methods and techniques employed in the application of data processing equipment to various media; a minimum of 18 months;' experience as a Data Processing Operator plus supplemental formal or on-the-job training in the operation of data processing equipment. Applicants with less experience may be appointed at salary range $764-$850 or $692-$764.
Canadian Citizens are given preference.
Obtain applications from the PUBLIC SERVICE COMMISSION, 544 Michigan Street, VICTORIA V8V 1S3 and return by May 7, 1975
COMPETITION No. 75:1242.

CHILD
CARE
COUNSELLOR
BURNABY
$1,012—$1,186

The Mental Health Branch, Provincial Government, requires a qualified person at the Youth Development Centre to function, under direction, and on a shift basis, as a team leader giving therapeutic care to children or adolescents in a residential, day-care, activity centre or camping setting. Requires a recognized degree in the behavioural sciences, or a nursing diploma; considerable related experience.
Canadian citiznes are given preference.
Obtain applications from the PUBLIC SERVICE COMMISSION, 201-1899 Willingdon Avenue, Burnaby V5C 5R3 (294-3261), OR, 544 Michigan Street, Victoria V8V 1S3 and return to BURNABY by May 7, 1975.
COMPETITION No. 75:1264

Woodward's
Raymond Salon Requires Hair Stylists
Earn a high income — no clientele necessary — Beautiful air conditioned salon in Woodward's store, Mayfair Shopping Centre. Call 386-3322 local 304 for appointment to interview.

DAY CARE SUPERVISOR WITH work experience needed for a new centre to be opened in excellent facilities in a church setting. Contact The Salvation Army, 1480 Sutherland Avenue, Kelowna, B.C.

EXPERIENCED WAITER/ waitresses wanted for night shift, 10 p.m.-6 a.m. and morning shift 9 a.m.-3 p.m. Apply in person to Coffee Mac's Restaurant, 617 Gorge Road or phone 384-9547.

WINDOW CLEANER. MUST BE fully experienced in ladders, belt and swing stage work. Able to supervise. Starting salary $950 monthly. Reply with work record to Victoria Press, Box 287.

1ST STEWARD FOR VETERAN'S club. Apply, giving qualifications by April 23rd to Secretary, Trafalgar Branch No. 42. The Royal Canadian Legion 1417 Broad St. Victoria, B.C.

MANAGEMENT COUPLE REquired for city motel. State qualifications, salary expected to Victoria Press Box 286. Replies kept confidential.

BUSY MODERN SALON, REquires an 'experienced hairdresser's apprenctice. Apply in writing giving details to Mrs. Dale, 1712 Douglas St.

WANTED—RETIRED PERSON for evening desk clerk duties. Please provide references and salary expected to Victoria Press Box 279

LIVE-IN SITTER HOUSEKEEPer for 2 children, 9 and 3 years. Expectant, unwed mother welcome, room and board plus remuneration. 478-8653.

EXPERIENCED JANITOR AND Handyman, 6 nights per week. Reply to P.O. Box 1384, Victoria, stating previous employment, monthly salary wanted, etc.

URGENTLY NEEDED, KIND, mature person to live in. Light housekeeping duties. For elderly couple. Good salary for right person. Victoria Press, Box 263.

EXPERIENCED HAIRDRESSER for part-time work in small friendly salon. Victoria Press, Box 253.

GENERAL HELP FOR SMALL construction site and landscaping. Call evenings, 658-8956.

LIVE-IN HOUSEKKEPER wanted. One child welcome Please call after 6. 652-2297.

COOK FOR REST HOME, SATURday and Sunday. Phone 385-9821.

21 HELP WANTED GENERAL

THE CORPORATION OF THE DISTRICT OF NORTH COWICHAN
P.O. Box 278, Duncan, B.C. V9L 3X4

HELP WANTED
AQUANNIS
CENTRE

Full-time Aquatic Position open.
Qualifications: Bronze Cross (National Lifeguard Certificate preferred).
Joint Red Cross-R.L.S.S.I Instructor
Handwritten applications outlining qualifications, experience, and references will be received by the undersigned.
A. VandeCasteyen,
Administrator

PROFITABLE
PART-TIME
BUSINESS!
HOUSEWIVES
PENSIONERS

Adult size Daily Colonist Apartment Route Coming Available soon at Oak Bay Junction area. Profits approx. $130 per month. Must have means of Transporting Papers.
Please Contact Mr. Fox, Colonist Circulation Dept. 383-4111.

DIRECTOR OF NURSING
Required September 1st., 1975, for a modern, fully accredited, 147-bed general hospital with a medical staff of 18 physicians and 16 visiting specialists. This position reports directly to the administrator and is responsible for the administration and organization of all aspects of nursing service concerned with patient care. Applicants must have graduated from an accredited school of nursing, qualify for registration in B.C. and have a minimum of 5 years nursing experience as an instructor or supervisor with some experience or qualifications in administration. A baccalaureate degree in nursing is desirable. Salary negotiable. Apply: Administrator, Prince Rupert Regional Hospital, 1305 Summit Ave., Prince Rupert, B.C. V8J 2A6.

PINKERTONS SECURITY OFFICERS
Vacancies presently exist in the Port Hardy area of Vancouver Island for Security guards. Room and board on a single basis supplied. In addition to wages of $3.25 per hour, we supply uniforms, medical plan, life insurance, weekly indemnity, etc. If you are willing to work shifts on a 3-month rotational basis, please write No. 302—1037 West Broadway, Vancouver, or telephone this office collect, 732-5116.

CONSTRUCTION
ESTIMATOR
Fast growing group of construction and associated companies require an estimator, initially either on a full time or a part time basis to set up a general contracting division. Part ownership and top management position for a hard working, experienced and qualified person. Victoria Press Box 291.

COOK FOR RESIDENTIAL training center. Must be knowledgeable and competent, in areas of food management, purchasing and nutrition, must have ability to relate to the mentally retarded and be prepared to be part of the training team. Reply Greater Victoria Association for the Retarded, 3—631 Fort St.

TRAINEE REQUIRED FOR electrical wholesale, duties to commence in shipping, receiving and stock control. Good opportunity for advancement for a bright ambitious person interested in a future. Starting salary $475-$500 monthly. For interview phone 386-1474.

WANTED IMMEDIATELY, QUALified G.M. Partsman for Vancouver Island, G.M. Dealership. Starting salary $956.69 per mo. with increase August First. Please write Chatwin Motors Ltd., Box 1040 Port Alberni, B.C. Attention: of N. Pennington.

FREE
Bachelor suite available, for retired gentleman in return for light caretaking duties in small Sidney factory. Non-smoker preferred. Please reply in writing to Victoria Press, Box 306.

FULL TIME PERSON TO DEliver parcels, on Honda (provided) and assist in printing office. Motorcycle licence can be acquired while on job. Apply Victoria Press Box 305.

EXPERIENCED RESIDENT caretaker couple, required by May 1, for 83-suite apt. block. Duties to include general cleaning of block, pools, and recreation area. Reply P.O. Box 5246, Station B, Victoria.

OLDER COUPLE TO OCCUPY 1-bedroom suite, in Heritage House converted to 12 apts. Rent reduction in consideration for light managing caretaking duties, Victoria Press, Box 218.

CASH REGISTER TECHNICIAN required immediately. Knowledge of adders and calcs helpful but not essential. Top wages. Company car supplied. Apply City Office Equipment.

REQUIRED IMMEDIATELY A qualified comptometer operator, pleasant office, excellent salary and fringe benefits available. Apply Victoria Press, Box 307.

YOUR KIND OF PLACE NEEDS your kind of help, daytime positions are now available, apply in person to MacDonalds, 980 Pandora.

WAITRESS-WAITER, TWO fully experienced required for 100-seat dining room. Good wages to right party. Please call Monday-Wednesday 2:30-4 p.m. 384-7541.

GENERAL HELP, SMALL resthome, prefer middleaged lady, experienced only. Minimum wages to start, Monday to Friday, 9-2. 382-9465.

SEMI-RETIRED CARETAKER for trailer park duties. House provided. Must be reliable. No triflers please. No phone calls, apply in person, 10-6, 3430 Seymour.

PERSON FOR TROPHY SHOP, must be presentable. On the job training for Engraving, Assembly and Sales. Apply in writing. Victoria Press, Box 303.

CAKE ICER WANTED, AND waiter-waitress, full time and part time, salary above minimum, apply F. W. Woolworths, 1200 Douglas, at bakery counter.

MOTEL MANAGEMENT
Couple to manage attractive motel. Highway 1-A, Victoria, Apply to Victoria Press Box 247.

WANTED LIVE-IN HOUSEKEEPer, for gentleman and 2 children, no objection to 1 or 2 children, 479-1364.

HOUSEKEEPER WANTED TO care for 6½ and 2½-year-old boys. Must be mature and willing to live in. Contact after 6 p.m. 478-8572.

EXPERIENCED TELEPHONE solicitors required, 4 to 5 hours daily. $2.50 per hour with incentive programme. 383-1322.

RELIABLE DAY CARE FOR 2-year-old girl. Prefer one or two playmates. 652-5534 after 6 p.m.

WANTED — FULL TIME HELP only. Apply in person to 126 Douglas St. between 9 and 11 a.m.

QUALIFIED HAIRDRESSER. Also apprentice. 383-4915, evenings 385-0612.

EXPERIENCED COLOR TV technician wanted for repair work. 386-2812, Norm.

THINKING OF VOLUNTEER work? Call us at 386-2269, Volunteer Bureau, 1029 Douglas.

WARD-AID WANTED FOR PERsonal care home. Training provided, able to live in. 595-4922.

21 HELP WANTED GENERAL

Environmental
Impact
Studies
Manager

THE JOB:
The Saskatchewan Research Council, a Crown agency charged with undertaking applied research in the natural sciences, is establishing a corporate entity to carry out environmental impact studies according to guidelines specified by the Saskatchewan Department of Environment. The new entity will, on a competitive basis, seek contracts from both the public and private sectors. A senior manager is required for this activity.
THE PERSON:
The successful applicant will likely have a strong background in one or more of the environmental sciences, be currently employed in that area, and should have a broad interest in the social and economic aspects of development. It will be essential to have an ability both to deal directly with senior management in government and industry on administrative and scientific aspects and also to work with professional staff since coordination of in-house staff and the recruitment and contracting of extramural staff for special assignments will be a major job element.
APPLICATION:
Applications will be received until May 15, 1975. Initially, the successful applicant will receive a two-year contract for services. There is a high expectation that a permanent appointment will be made after the initial contract period. Salaries from $20,000-annum up are available, depending on qualifications.
Please send a complete resume, including the names of three referees, and data available to:
Dr. T. P. Pepper,
Director,
Saskatchewan Research Council,
30 Campus Drive,
Saskatoon, Sask. S7N 0X1
Attention: E.A.M.

TRAINING CO-ORDINATOR
The NEED Victoria's Crisis Line. Need has provided a 24 hour telephone listening and information service by 100 volunteers. Duties include training and supervision of volunteers, programme development under the guidance of the Board of Directors and staff. Salary from $8700. Successful candidate must have demonstrated skills in group training with volunteers and relevant experience in community services. Preferred starting date after May 15. To apply, please send resume and references before May 2 to Personnel Committee, P.O. box 311, Victoria, B.C.

SUMMER JOB
Are you 16 or older? Do you need a summer job? We'll teach you about survival, weapons, radio communications, map using, mountaineering and more. We'll pay you to take part in this challenging adventure training. This summer employment can lead to a permanent part-time job. Talk to us now, to insure you don't get left out. For further information phone The Fifth Field Battery, Royal Canadian Artillery at 384-2912, Tuesdays or Thursdays between 7:45 p.m. and 9:45 p.m. Ask for recruiting information.

ARE YOU INTERESTED IN A career rather than just a job, if so it will pay you to investigate our offer. The Victoria franchised Arthur Murray Dance Studio need 10 male and 10 female trainees. Experience appreciated but not necessary as a complete training programme is beginning right now. Call us after 1 p.m. Mon. thru Friday at 385-1476.

COUPLE TO MANAGE AND caretake a mid-island resort and marina. Effective June 1 or earlier. Seasonal or year round employment. Experience and references required. Caretakers suite, and salary based on experience and competence. Apply in writing with complete resume to Mr. Thompson, Box 948 Lake Cowichan, B.C. V0R 2G0.

LIVE-IN HOMEMAKERS
Opportunities for semi-retired ladies to help their local communities. Your experience needed by HEALTH CARE SERVICES UPJOHN LIMITED. Call us at 388-6639 Monday-Friday, 9-4:30.

ASSISTANT CREDIT MANAGER
For major department store, good future and salary assured. Previous experience in bank, finance or retail credit an asset. Please phone Mrs. Rowe, for appointment at Woolco Credit Department, 385-4493.

WHITE SPOT
TOWN AND COUNTRY
We are now accepting applications for full time Service Personnel. Experience not necessary, uniforms supplied.
Apply in Person.

GUARDS — PATROLMEN
Required full and part time guards for Victoria area. Must be clean cut and bondable, and pass RCMP and insurance inspection. Drivers license and transportation required. Apply 320 Bessborough 9 a.m. until 12 noon.

AVON CALLING
WHERE IS YOUR AVON REPRESENTATIVE? Maybe you don't have one. Maybe you should be the one in your neighborhool to sell to all those customers. Interested? Call Miss Binder, 384-7345.

CARPET COMPANY (RETAIL contract) expanding sales force requires experienced — honest — reliable — carpet salespersons with car. Excellent opportunity, by appointment only call Mr. Twinn, Mandel Floor Coverings. 382-8276.

EXPERIENCED CONVEYENCing Secretary for lawyers, also some general legal work. Good typing essential, $700. 386-9021.

EXPERIENCED GLAZIER wanted. 386-3761.

22 OFFICE HELP

ADVERTISEMENTS IN THIS CLASSIFICATION MUST COMPLY WITH THE BRITISH COLUMBIA HUMAN RIGHTS ACT SEE COLUMN 1

NEW LAW FIRM REQUIRES A bookkeeper receptionist to start immediately. Pleasant offices, salary commensurate with duties. Reply to Victoria Press, Box 251 in strictest confidence.

EXPERIENCED BOOKKEEPER required by local photographic store, complete set of books including trial balance. Victoria Press Box 311.

CLERK TYPIST REQUIRED IMmediately. 1-2 years experience, shorthand an asset. Full time position. Must be non-smoker. Reply Victoria Press, Box 302.

CLERK-TYPIST
Must have at least 50 W.P.M., good chance for advancement, please reply giving resume to P.O. Box 1232, Victoria.

RECEPTIONIST FOR BUSY DOCtor's office in Sidney. Reply in own handwriting stating age, previous experience and salary expected. Victoria Press Box 278.

BOOKKEEPER WITH EXPERIence at least to trial balance. Full time to begin with, reducing to part time. Flexible hours. $4-$5 hourly. 386-6754.

CLERK TYPIST, X RAY TERMInology, part time, 3 days a week 9-1, p.m. Write to P.O. Box 333, Victoria B.C.

EXPERIENCED LITIGATION secretary required for lawyer. Some general work. Shorthand an advantage. 386-9021.

LEGAL SECRETARY FOR ESTate work. Phone Mrs. Eales at Office of Official Administrator. 383-5114.

LEGAL SECRETARY REQUIRED by medium-size law firm for mainly litigation work. Call 382-3161 for interview.

EXPERIENCED SECRETARY with shorthand for law firm. Criminal-litigation practice. 385-6703.

22 OFFICE HELP

ACCOUNTS
CLERK
VICTORIA
$896—$1,006

The Medical Services Commission, Provincial Government requires a qualified person to maintain, under direction, the records of a complete accounting system, including reconciliations of bank accounts, controlling petty cash purchases and maintenance of ledgers; to prepare journal vouchers, set up liability accounts receivable, maintain expenditure records and prepare monthly and annual financial statements. Requires Secondary School graduation or equivalent and, preferably, completion of formal courses in related subjects; considerable clerical experience and a good knowledge of accounting procedures and systems; experience with data processing would be helpful.
Canadian citizens are given preference.
Obtain applications from the PUBLIC SERVICE COMMISSION, 544 Michigan Street, VICTORIA V8V 1S3 and return by May 7, 1975.
COMPETITION No. 75:721A

EXECUTIVE
SECRETARY
VICTORIA
$805—$896

The Department of Housing, Provincial Government, has a challenging position available for a person to perform secretarial and receptionist duties for the Associate Deputy Minister; to compose letters, select information, and prepare summaries and reports; to arrange committee meetings, supervise junior personnel, and other related duties. Requires Secondary School graduation or equivalent and successful completion of a recognized business or secretarial course; extensive secretarial experience; preferably a knowledge of real estate matters and legal terminology; good shorthand, dictaphone and typing skills.
Canadian citizens are given preference.
Obtain applications from the PUBLIC SERVICE COMMISSION, 544 Michigan Street, VICTORIA V8V 1S3 and return by May 7, 1975.
COMPETITION No. 75:1266

SAVINGS
TELLER

An excellent career opportunity exists within our savings department for an experienced teller with a pleasant outgoing personality. Bank or trust company experience is required. Competitive salary scales and full range of company benefits including dental plan offered. Please telephone 382-8111, Mrs. L. Rennie for appointment.
CANADA TRUST
650 View St., Victoria, B.C.

URGENTLY REQUIRED
General Insurance Steno for Manager. Must have knowledge of commercial lines. Salary open. Ker and Stephenson Ltd., 680 Broughton St., 385-3411. All replies confidential.

WANTED RECEPTIONIST FOR doctor's office, for part-time work, hours 1-5 p.m. Must be able to type, this could be a permanent full time position during summer months. Please answer in own hand-wirting stating age, marital status and experience. Salary negotiable. Reply to Victoria Press, Bo x274.

BOOKKEEPER
Expanding firm of Chartered Accountants. Good background required in keeping full set of books to trial balance plus knowledge of preparation of financial statements. Previous experience in Chartered Accountants office. Salary $800-$900 plus. Drake Personnel. 1175 Douglas. 385-3425.

TYPIST REQUIRED FOR ENGIneering consultants. Must have good speed and be accurate. Work involves engineering and environmental report typing. This is a permanent position in a friendly office for a competent, experienced, typist. Qualified applicants should phone Mrs. Harris at 388-5184 for an appointment.

ACCOUNTANT REQUIRED FOR group of development companies. Excellent opportunity for the right person. Must be willing to assume responsibility and not be afraid of work. Opportunity for participation reply in writing to Coastland Realty Ltd., Box 489, Campbell River, B.C.

MEDICAL SECRETARY-RECEPtionist for full time position required for specialists office. Previous experience including typing and bookkeeping skills an asset. Salary commensurate with experience and ability. Reply Victoria Press Box 269.

LEGAL
Secretary for senior partner on law firm mostly litigation, some general — Modern downtown office. Excellent starting salary. Drake Personnel. 1175 Douglas St. 385-3425.

SMALL BUSY OFFICE, CENtrally located requires part-time typist, good speller, with good speed on electric typewriter for varied duties. Hours negotiable. Phone 385-4932 between 1:15 and 2:15 only.

WANTED — EXPERIENCED, dependable typist-receptionist. Full time in doctor's office. Include references and full details in first letter. Salary commensurate with experience. Reply to Victoria Press Box 297.

NANAIMO OFFICE OF NAtional oil company requres credit clerk, must be able to accept responsibility and deal with public. Credit experience an asset but not necessary. Reply to Victoria Press, Box 294.

OFFICE MANAGER
Highly qualified person for small office in Victoria. Excellent future with expanding company. Victoria Press Box 261.

EXPERIENCED LEGAL SECREtary for one man office. General legal work and shorthand essential. $800-$900. 386-9021.

EXPERIENCED BANK STENO required, apply Mrs. Padden, Employment officer, 384-8161.

REQUIRED EXPERIENCED teller. Contact Mrs. Pharaoh, 386-3236.

LOCAL BANK REQUIRES EXPErienced teller, phone Mrs. Johnson, 386-8381 for appointment.

23 SKILLED TRADES

ADVERTISEMENTS IN THIS CLASSIFICATION MUST COMPLY WITH THE BRITISH COLUMBIA HUMAN RIGHTS ACT SEE COLUMN 1

SENSIMATIC MACHINE OPERAtor required immediately. Position offers medical, dental and sick pay benefits. Victoria Press, Box 224

23 SKILLED TRADES

ELECTRICIAN
BURNABY
$1,330

The Department of Highways, Provincial Government, has an opportunity for a Journeyman Electrician to work on a shift system and to be responsible, under direction, for maintaining electrical systems, handling on-site trouble shooting, and making electrical repairs; to make daily written reports and supervise Helpers or Apprentices as required. Requires several years' experience in industrial power work, preferably with experience as a maintenance or shift Electrician; preferably in possession of a Class "B" Proficiency Qualification and-or a Trade Qualification; must be able to work at heights and be willing to work on a "call-out" basis for emergencies. Should be able to drive a 4-ton truck and hydraulic giraffe-type unit and be willing to obtain the required operating licence if necessary.
Canadian Citizens are given preference.
Obtain applications from the PUBLIC SERVICE COMMISSION, 201-1899 Willingdon Avenue, Burnaby. V5C 5R3 and return to BURNABY by May 7, 1975.
COMPETITION No. 75:1267.

SHIPYARD
MECHANICAL
DRAFTS-
PERSON

Experienced engineering draftsperson required for marine machinery and piping systems. Minimum of 10 years shipyard drawing office experience and capable of working with minimum supervision. Excellent company benefits with salary dependent on experience and qualifications. Apply to:
Mr. K. A. Graham
Vancouver Shipyards Co. Ltd.
50 Pemberton Avenue
North Vancouver, B.C.
Phone: 988-6361

Head Nurse
FOR AN
Obstetrical
Department

(26 beds). R.N.A.B.C. contract in effect. Special preparation and experience required. Write to Personnel Officer, Kelowna General Hospital, Kelowna, B.C.

AUTO MECHANIC
JOURNEYMAN
Experienced Auto Mechanic with Trade Qualification Certificate required for permenent job in Sawmill near future. Must have Truck maintenance experience with Hydraulic, Motor Electric, and Diesel qualifications. Complete welfare Plan Benefits available. Rate $7.40 per hour if fully qualified. Please reply in writing with full particulars on experience and qualifications to:
INDUSTRIAL RELATIONS SUPERVISOR
P.O. Box 310, (Gorge Road)
B.C. Forest Products Ltd.
Victoria, B.C.

EXPERIENCED
UPHOLSTERER
NEEDED
Good benefits, full details to Victoria Press Box 217.

WELDER STEEL FABRICATOR, experienced and layout are essential, union wages and benefits. Call collect, Mr. Ted Edmonds at 112-724-0101.

24 SALES PERSONS AND AGENTS

ADVERTISEMENTS IN THIS CLASSIFICATION MUST COMPLY WITH THE BRITISH COLUMBIA HUMAN RIGHTS ACT SEE COLUMN 1

FLOOR
COVERING
SALES

Immediate opening for a self-motivated individual to take charge of our floor coverings department. Applicants must be responsible, decisive, versatile, willing to work hard and enjoy meeting the public. Preference will be given to those who possess a knowledge of floor coverings, however those who can demonstrate their ability to do the job will be considered.
Please send your detailed resume in your own handwriting to Personnel Manager
BUTLER BROTHERS
Box 4066, Station 'A' Victoria
All replies will be held in confidence.

PRO PAY
Sell like a pro, get paid like a pro. Sales people now calling on stores, office and apartment buildings, restaurants, motels, hotels, churches, schools, banks, industries, factories, hospitals, institutions etc. to sell our nationally-advertised longer-life exclusive lighting products. Age no barrier, car necessary. Full-time or sideline. Highest commissions paid every Tuesday, plus exciting gift and luxury travel award bonus, on automatic year-round repeat business. No technical knowledge needed as our Sales Manual shows you how to make money with your very first call. Choice protected territory of Victoria and district must be filled immediately. Write Daytron, Box 420, Hamilton, Ontario.

EXCELLENT
CAREER
Since 1945 our Sales Team has enjoyed excellent prosperity selling the Commercial and Industrial market. Our repeat volume is 90 per cent. Selling is daytime only. Travel is at a minimum. Many men and women with us over 15 years. Part-time to start, if desired. Tell us about yourself, (in confidence, naturally). We will rush fullest details and local Manger will phone you without delay. Write President, "Certified", 10 Head St., Dundas, Ontario.

REALTORS
—Coast to coast real estate service
—Trades and guarantees.
—Bonus commission schemes.
—2 locations
—Full management assistance.
—All the usual benefits.
Call: JACK MEARS, F.R.I.
598-3321
JACK MEARS OAK BAY
REALTY LTD.
2194 OAK BAY AVE.

MAYFAIR
We're expanding to our new location in Mayfair and require 2 additional licensed representatives by May 15th. Full fringe benefits and an exceptional atmosphere conducive to top performance from each individual. For confidential interview call L. E. Kirk, President, Mayfair Realty 386-2955.

STATIONERY WHOLESALER requires sales representative for Greater Victoria north to Campbell River, must have own car and clean driver's licence, straight commission plus usual fringe benefits. Experienced preferred but not essential. Reply Victoria Press Box 209.

24 SALES PERSONS AND AGENTS

BIG MONEY
This is not a job SELLING insurance, bonds, stocks, autos, funds, or fridges. It is not something shady or robbing BANKS, we are not a FLY by night operation.
BUT
We do need someone who can SELL, we own our own BANK, and FLY night and day. People trained in our company, learn successful methods and they do earn
BIG MONEY
You may want to hear more about us, but the only way you will is to phone us at 388-5052 and after checking on you we will call successful candidates for a exclusive interview.

SALES
REPRESENTATIVE
A new and aggressive management group require sales personnel to market real estate. We are looking for individuals who are interested in becoming a member of a young and rapidly expanding team of professionals. We have in-house connections that provide you with opportunities for income. A generous commission split is offered.
PLEASE CONTACT:
GARRY STEELE
3447 SAANICH ROAD
384-8030
BETWEEN 10-12 A.M.
CONSOLIDATED
REALTY LTD.

Whyte &
Gower
Oak Bay Properties Ltd.
2227 Oak Bay Ave.
592-2407
REQUIRES
2
Energetic Salespeople
2
Sell condominiums
2
Waiting buyers
For interview call
Don Whyte or Alec Gower
592-2407

ADVANCED
PROGRAM
FOR
CAREER
SALESMAN
Whether you have just received your licence or have been licensed for some time and are not truly satisfied with your earnings you could be eligible for our Advanced Sales Program, commencing May 5, 1975. A proven course designed not to conflict with your daily sales schedule and conducted with one object in mind, to increase your confidence and effectiveness in the Real Estate profession. If you are seeking success and advancement in the field of Real Estate this course is designed for you, and can lead to management opportunities. Interviews can be arranged for applicants for the eight sales representatives to be selected for this program. Call: BOB HAHN, BLANSHARD OFFICE 386-3231.
BLOCK BROS. REALTY LTD.

WHITTOME'S
OFFER
Licensed and newly licensed Real Estate Salespeople.
1—Top Commission Rates plus a sales bonus plan.
2—Fine office to work from with lots of free parking.
3—No management competition.
4—In office training plus lots of help in listing, appraisal and putting sales together.
5—A proven Guaranteed purchase plan.
6—National Referral Service through Realcare Ltd. with agencies in over 150 Canadian Cities and Towns.
7—Work with a staff of friendly competent Salespeople.
Phone or come in today, 479-1667
Jack Kenner, F.R.I., R.I. (B.C.)
4520 W. Saanich Rd.
J. H. Whittome and Co. Ltd.
Royal Oak Branch

SINCE 1887
Pemberton,
Holmes Ltd.
1000 Government St.
We have one private and one semi-private office available for experienced residential sales staff. Apply to E. S. Jones in confidence 384-8124.

LOCAL NEW CAR DEALERSHIP requires 3 people to join our sales staff. No experience in sales required—we will pay you during our training period. If you are looking for a good future with above average income then send a complete resume to Victoria Press Box 284.

SELL IT
FAST
THROUGH
CLASSIFIED
DIAL 386-2121

Classified—Victoria's Largest Proven Market Place—Where Your Articles Sell Faster! Cost Less to Sell—386-2121

25 TEACHERS

ADVERTISEMENTS IN THIS CLASSIFICATION MUST COMPLY WITH THE BRITISH COLUMBIA HUMAN RIGHTS ACT SEE COLUMN 1

SCHOOL DISTRICT NO. 72
(CAMPBELL RIVER)
PRINCIPALSHIP
CAMPBELL RIVER SENIOR SECONDARY SCHOOL
GRADES 11-12
ENROLLMENT 850
ADMINISTRATIVE ALLOWANCE: APPROX. $9500 PER ANNUM

Campbell River is a rapidly growing municipality of nearly 13,000 people, situated on the East Coast of Vancouver Island, about 170 miles from Victoria. The community, for years important as a fishing and tourist centre, has achievtd new importance as the home of a large paper mill and the chief distribution centre for the North Island.

The school offers a full range of academic, vocational, and fine arts programs in modern, well-equipped facilities. The present incumbent has been appointed to the Department of Education.

Please forward applications by April 28th to:
David E. A. Eldred
District Superintendent of Schools
1415 Island Hwy.
Campbell River, B.C.

SCHOOL DISTRICT NO. 72
(CAMPBELL RIVER)
REQUIRED IMMEDIATELY
HOME-SCHOOL CO-ORDINATOR

The Home-School Co-ordinator will act as a liason person between Indian parents, homes, students and schools. The Co-ordinator will strive toward greater understanding among the Indian people and teachers on matters pertaining to the education of native children.

An education committee representing local Bands and the Non-Status Indians will assist in establishing priorities and programs.

Preference will be given to an applicant either of Indian origin or to a person who has practical experience with Indian peoples. Initial salary will be in the range of $8,000-$10,000 per annum for the school year depending upon qualifications and experience.

Please forward applications by April 25th to:
David E. A. Eldred
District Superintendent of Schools
1415 Island Hwy.
Campbell River, B.C.

GREATER VICTORIA SCHOOL DISTRICT NO. 61

Qualified SPEECH PATHOLOGIST-THERAPIST required for September 1st, 1975.

APPLICATIONS:
To be submitted before Friday, May 16, 1975, to Glenn G. Wall, Instruction - Administration Office, Greater Victoria School District, Box 700, Victoria, B.C. PLEASE QUOTE COMPETITION NO. 2-75.

SALARY:
Commensurate with experience and training.

WANTED FOR SEPTEMBER, fully qualified supervisor for a 3-morning program and a substitute supervisor for Sidney parent owned pre-school. Apply stating qualifications and experience before April 28, to Mrs. D. Robson, 2230 Bradford Ave., Sidney.

26 PART TIME OR TEMPORARY HELP

ADVERTISEMENTS IN THIS CLASSIFICATION MUST COMPLY WITH THE BRITISH COLUMBIA HUMAN RIGHTS ACT SEE COLUMN I

THE CORPORATION OF THE DISTRICT OF NORTH COWICHAN
P.O. Box 278
Duncan, B.C. V9L 3X4

HELP WANTED SUMMER RECREATION STAFF

Head Life Guard (1) 18 years or over; 3 months employment.
Senior Guards-Instructors (4) 18 years or over; 2 months employment.
Junior Guards-Instructors (2) 16 years or over; 2 months employment.
Senior Playground Leader (1) 18 years or over; 2 months employment.
Junior Playground Leader (1) 16 years or over; 2 months employment.

Applicants are requested to reply in writing to the undersigned no later than April 30, 1975.

A. VandeCasteyen,
Administrator

MATURE PERSON NEEDED part time as clerk in small shop. Experience not necessary if you can knit and crochet. Must have patience and be able to work flexible hours. Victoria Press, Box 299. THIRTY

REQUIRED, RELIEF NIGHT AUditor for modern hotel, 2 nights per week. A good position for retired person. Apply in person on weekdays from 10 a.m.-12 noon at The Westwind International Motor Inn, 741 Goldstream Ave. 478-8334.

PART-TIME WORK AVAILABLE two mornings a week. $2.75 start, rising to $3.40. Dirty work. Head scarves or hairnets must be worn. Saanich area. Reply stating age and experience. Victoria Press, Box 289.

WANTED SIDNEY AREA, RELIable hard working non-smoking person woth own transportation for house cleaning duties 1 day per week, Friday preferred, phone 656-4291 evenings.

PERSON REQUIRED BY METRO Toyota Ltd. on part-time basis to maintain Vehicle Inventory Records in accounts department. Apply D. Paterson, 625 Francis Avenue, 386-3516.

EXPERIENCED PART-TIME waiter-waitress. European language an asset. Apply in person — Little Denmark Restaurant, 31 Bastion Sq.

CANADIAN IMPERIAL BANK OF commerce requires at its Hillside Branch, part-time tellers, with recent Canadian banking experience. Phone 595-4525.

WANTED — QUALIFIED HOLDer, class 1 license with own tractor-trailer unit, to accompany earnest learner. Rob 598-2298 eves.

RECEPTIONIST. EVENINGS. Duties include telephone answering (sales), typing. Bob Hutchinson, 382-1712.

OCCASIONAL BABYSITTER wanted for 3-year-old girl, James Bay area, woman with children preferred, phone 384-8380.

WANTED: DAYCARE FOR 3-year-old, 3 days per week, Quadra Curling Rink area. 388-4554.

URGENT PART TIME SITTER needed for 2 mth old boy. Cedar Hill — Hillside area. 598-2423.

PART-TIME SHORT ORDER cook for Little Denmark, 31 Bastion Square. Apply in person.

30 SITUATIONS WANTED

WILL BABYSIT, MY HOME, weekdays, Esquimalt near Rockheights School. 388-7716.

DRAFTING — DRYWALL — Carpentry — Framing — Odd jobs — Cabinets. Call Willy, 385-9423.

MALE LOOKING FOR ANY type of work in concrete industry or selling field. 652-2228.

EXPERIENCED CARPENTER looking for part-time work. 384-9891.

STONE WORK, RETAINING walls, fireplaces, of slate and stone facing. 477-3775.

DAYCARE CENTRE, CHILDREN 3-5, small group. May openings. Cedar Hill area. 479-6737.

EXPERIENCED CARETAKER will look after 50-60 suite apartment. Phone 592-9416.

30 SITUATIONS WANTED

HELP PLEASE
Canada is my new home and I must find work. Have completed key punch course at 8700 SPM, well experienced office clerk, pleasant cheerful and good worker, will you give me a chance please. Phone 483-9907.

KEEN, CONSCIENTIOUS, INTERested, mature X businessman, seeks position in serving, selling, etc. Use to meeting the public. In store or office. Able to adapt and willing in any field. Can make investment if necessary. Full or part time. 592-9417.

GARDENER EXPERIENCED IN managing large estates and all aspects of gardening seeks interesting and challenging position. References. Victoria Press Box 257.

NURSE AVAILABLE FOR duties in private homes. Willing to help with cooking and shopping. Excellent references. Own car. 382-6532, 384-0912.

HORSE TRAINER-RIDING INstructor, English jumping, dressage and pleasure, many professional experience, will come to home. 595-0666 or 642-3333.

NURSES—FOR HOME AND HOSpitals. Experienced personnel. Reasonable hourly rates. 386-1522 24 hours. Victoria Home Nursing Society.

WILL CARE FOR CHILDREN, my home during evenings, weekends or overnight, West Burnside. 479-2109.

IF YOU NEED ODD JOBS OR housework done call Victoria Self Help Society at 384-4632 or 385-4654.

PAINTING—HOMES, HOTELS, warehouses, etc. Interior, exterior, reasonable rates, licensed. 384-0827.

CASUAL WORK — PAINTING, gutters cleaned, lined, downpipes installed, repairs, call Wesley. 388-7941, 384-0912.

TEENAGE GIRL NEEDS SUMmer job or part time job, now. Mary. 386-8190.

33 BANDS, MUSICIANS and ORCHESTRAS

DO YOU LIKE TO MAKE music? Would you like to earn extra money, make new friends, and have fun? If so join the band of the Fifth Field Battery, Royal Canadian Artilery. For more information call us at 384-2912 Tuesdays or Thursdays between 7:45 p.m. and 9:45 p.m. Aks for Band recruiting information.

BASS PLAYER WANTED, GOOD singer and willing to travel. Rock, country rock and R and B. Some originals. 386-0563, 642-5059, 382-1203.

WANTED: A-1 GUITARIST INTO R and B, Rock and Blues. Send resume to Rattlerose, Box 1023, Burns Lake B.C

WEDDINGS, SPECIALIZED TAPE MUSIC, INCLUDING M.C. DUTIES. JAMES GURR 478-2468.

3-PIECE MUSICAL COMBO available for weddings, dances, etc. 384-3704.

DENNY'S CANNED MUSIC CO. 656-3585.

36 BUSINESS SERVICES AND DIRECTORY

Accounting Service

TAX RETURNS COMPLETED while you wait, $5 up. Thomson, 477-4941.

Asphalt Paving

DRIVEWAYS, PARKING LOTS, industrial areas, subdivision, paving materials and supplies.
Free Estimates, 24 hr. service
O.K. Paving Co. Ltd.
2840 Nanaimo St. 386-3414

Auto Glass

BOSSOM
GLASS CO. LTD.
—AUTO GLASS — call our mobile van home sercice.
—ICBC Insurance claims handled promptly. Phone 382-3031.

Blueprints

A COMPLETE REPRODUCTION service standard and color white printing. Camera work. Victoria Instruments Limited, 1212 Broad St. 385-5708.

Bricklayers

CHIMNIES AND FIREPLACES at reasonable rates. 385-1757 or Ladysmith, 245-4938.

M AND B MASONRY LTD., brick and block. 656-5091, 388-6123.

Cabinet Making

CUSTOM CABINET WORK
Millwork, kitchens, vanities. All types of custom casework.
OLYMPIC MILLWORK
Div. of Farmer Construction Ltd.
388-5121

Carpenters

CARPENTRY, RESIDENTIAL, commercial, alterations, repairs, additions, sundecks, rumpus rooms, references, free estiamtes, 478-8894.

HAVENVIEW HOMES
Specialists in designing and building custom homes, additions and renovations. Quality plus economy. 478-6152.

EXPERIENCED CARPENTRY renovations, decks, basement finish, additions, repairs, reasonable rates. References. 384-2323, 479-4382.

SUMMER COTTAGES BUILT TO your specification on your lot, Shawnigan Lake area preferred, for estimates phone Les 382-0327.

FINISHING CARPENTER. CABInets, basement rooms, maintenance, commercial and residential. 652-2453.

HOME CARPENTER, OLD hand. No job, too small. Jock, 598-7392.

SUNDECKS OUR SPECIALTY
We also handle fencing, sidewalks, basement additions. 652-3536.

RETIRED CRAFTSMAN, MAKE or repair anything in wood. By estimate 658-8053.

SMALL JOBS MY SPECIALTY. Howie. 478-4705.

FOR INTERIOR RENOVATIONS and repairs call 478-5190.

CARPORTS, SUNDECKS, REC rooms, general repairs. 477-8543.

Carpets and Linoleum

FLOOR COVERINGS
CARPET—LINO—VINYL
FREE ESTIMATES
NO OBLIGATION
1126 Quadra 386-3951
WE'RE NUMBER ONE
MEMBER OF VANCOUVER ISLAND FLOOR COVERING ASOCIATION

stevens interiors ltd.
CARPET REMNANTS
$3.99 sq. yd.
Regardless of Quality
B & E FLOOR COVERINGS LTD.
520 Dupplin rd.
386-2116

HOURIGAN'S
CARPETS AND LINOS LTD.
FLOOR COVERING SPECIALISTS
715 PANDORA AVE. 386-2401

28 YARDS QUALITY NEW CARpet. Installed. Must sacrifice. 383-9145, 5-7 p.m.

Carpet Cleaning

COIT CARPET CARE:
THERE'S NONE BETTER!
COIT repairs any carpet
COIT offers carpet binding
COIT repairs burns, tears, holes
COIT cleans carpets too
COMPLETE, PROFESSIONAL, REASONABLE
COIT CARPET CARE
Call COIT — 386-6701

MAC'S RUG AND UPHOLSTERY cleaners. I own and personally do all cleaning. 385-7479.

SATURDAY EVENING

6 P.M.
2—Hockey continued
4—Lawrence Welk
5—Truth or Consequences
6—Hockey continued
7—Movie continued
8—Wrestling
9—Washington Week
11—Mission: Impossible
12—Page 12 continued

6:30 P.M.
2—Hockey continued
4—Lawrence Welk continued
5—Let's Make a Deal
6—Hockey continued
7—Movie continued
8—Wrestling continued
9—Wall Street Week
11—Mission: Impossible continued
12—Channel 12 Special

7 P.M.
2—Hockey continued
4—ABC News Special
5—Movie: Delancy Street
6—Hockey contined
7—All in the Family
8—National Geographic Special
9—Nova
11—Jimmy Dean
12—All in the Family

7:30 P.M.
2—Hockey continued
4—Special continued
5—Movie continued
6—Hockey continued
7—New Candid Camera
8—Special continued
9—Nova continued
11—Country Pop
12—High Chaparral

8 P.M.
2—Maude
4—Movie: Norwood
5—Movie continued
6—Good Times
7—Mary Tyler Moore
8—Sing a Song
9—Movie: Oprhans of the Storm
11—Nashville Music
12—High Chaparral continued

8:30 P.M.
2—News
4—Movie continued
5—Movie: Last Hours Before Morning
6—TBA
7—Bob Newhart
8—Sandford and Son
9—Movie continued
11—Buck Owens
12—Bob Newhart

9 P.M.
2—Movie: Fistful of Dollars
4—Movie continued
5—Movie continued
6—Movie: Walkabout
7—Women of the Year — Special
8—Movie: Good Guys and Bad Guys
9—Movie: continued
11—Porter Wagoner
12—Women of the Year — Special

9:30 P.M.
2—Movie continued
4—Movie continued
5—Movie continued
6—Movie continued
7—Special continued
8—Movie continued
9—Movie continued
11—Wilburn Brothers
12—Special continued

10 P.M.
2—Movie continued
4—News
5—Movie: Tony Rome (10:15)
6—Movie contineed
7—Special continued
8—Movie continued
9—Special continued
11—Movie: Belle of the Nineties
12—Special continued

10:30 P.M.
2—Movie contineed
4—Sammy and Company (10:45)
5—Movie continued
6—Movie continued
7—Movie: The Hot Rock
8—Movie continued
9—Special continued
11—Movie continued
12—Movie: The Magician

11 P.M.
2—News
4—Sammy and Company
5—Movie continued
6—Movie: Good Guys and Bad Guys (11:20)
7—Movie continued
8—News
11—Movie continued
12—Movie continued

11:30 P.M.
2—Noel Harrison (11:45)
4—Sammy and Company continued
5—Movie continued
6—Movie continued
7—Movie continued
8—Larry Solway
12—Movie continued

12 MIDNIGHT
2—Movin' On (12:15)
5—Movie continued
6—Movie continued
7—Movie continued
8—Movie: The Ambushers
12—Movie: The Counterfeit Traitor

12:30 A.M.
2—Barbara Frum (1:15)
6—Movie: Leave Her to Heaven (1:20)
7—Movie: Spawn of the North (2:00)
8—Movie: Wake of the Red Witch (2:10)
12—Movie continued

ALL TIMES ARE LOCAL

CHANNELS RESERVE RIGHT TO MAKE LAST-MINUTE CHANGES

SUNDAY MORNING

8 A.M.
4—Jabberwocky
5—Eucharist for Shut-Ins
6—Rex Humbard
7—It is Written
8—Rex Humbard
11—Trans-World Mission
12—Day of Discovery

8:30 A.M.
4—Vision On
5—The Answer
6—Rex Humbard
7—Eye on the Northwest
8—Rex Humbard
11—Day of Miracles
12—John Wesley White

9 A.M.
2—French Program
4—Vision on continued
5—Gardening
6—Day of Discovery
7—NBA Playoff Teams TBA
8—Grassroots
11—Good News
12—NBA Playoff Teams TBA

9:30 A.M.
2—French Program
4—Korg
5—WCT Tennis
6—Grassroots
7—Basketball continued
8—Homer James
11—Hour of Power
12—Basketball continued

10 A.M.
2—French Program
4—Goober
5—Tennis continued
6—Oral Roberts
7—Basketball continued
8—Oral Roberts
11—Hour of Power
12—Basketball Continued

10:30 A.M.
2—Water World
4—Make A Wish
5—Tennis continued
6—World of Travel
7—Basketball continued
8—Art of Cooking
11—Voice of Calvary
12—Basketball continued

11:00 A.M.
2—Meeting Place
4—Directions
5—Tennis continued
6—It Is Written
7—Basketball continued
8—It is Written
11—Rex Humbard
12—Basketball continued

11:30 A.M.
2—Meeting Place continued
4—American Sportsman
5—Stanley Cup: Teams TBA
6—Garner Ted Armstrong
7—NBA Playoff: Teams TBA
8—Garner Ted Armstrong
9—Tennis continued
11—Rex Humbard
12—NBA Playoff: Teams TBA

12 NOON
2—Wild Kingdom
4—Howard Cosell (12:15)
5—Hockey continued
6—Sports Review
7—Basketball continued
8—Good News
9—Tennis continued
11—Fishing
12—Basketball continued

12:30 P.M.
2—Gardening (12:45)
4—Golf: Colgate-Dinah Shore
5—Hockey continued
6—I Believe in Miracles
7—Basketball continued
8—TBA
9—Tennis continued
11—Jeannie
12—Basketball continued

SUNDAY EVENING

1 P.M.
2—Dollars and Sense
4—Gold continued
5—Hockey continued
6—Homer James
7—Basketball continued
8—Country Way
9—Tennis continued
11—Movie: King of tre Zombies
12—Basketball continued

1:30 P.M.
2—Country Canada
4—Golf continued
5—Hockey continued
6—Country Canada
7—Basketball continued
8—Star Trek
9—Tennis continued
11—Movie continued
12—Basketball continued

2 P.M.
2—Wild Kingdom
4—Golf continued
5—Hockey continued
6—Island Country Garden
7—Fishing
8—Stark Trek continued
9—Tennis continued
11—Movie continued
12—Bewitched

2:30 P.M.
2—CBC Sunny Sports
4—Pro tennis
5—World of Survival
6—Movie: The Connection
7—Wagon Train
8—Movie: The Connection
9—Carrascolendas
11—Movie: Man from Utah

3 P.M.
2—Sports continued
4—Tennis continued
5—Cesar's World
6—Movie continued
7—Wagon Train continued
8—Movie continued
9—Sesame Street
11—Movie continued
12—Outlook

3:30 P.M.
2—Sports continued
4—Tennis continued
5—Meet the Press
6—Movie continued
7—Face the Nation
8—Movie continued
9—Sesame Street
11—Movie continued
12—Anchor

4 P.M.
2—Speaking Out
4—Issues and Answers
5—Meet the Press
6—Speaking Out
7—All in the Family
8—Journal International
9—Mister Rogers (4:15)
11—Rifleman
12—Tony Orlando

4:30 P.M.
2—Arts '75
4—Issues '75
5—News
6—Arts '75
7—Secrets of the Deep
8—Question Period
9—Feeling Good
11—Here Come the Brides
12—Tony Orlando continued

5 P.M.
2—Music to See
4—News
5—News
6—Music to See
7—60 Minutes
8—Untamed World
9—Bill Moyers
11—Brides continued
12—60 Minutes

5:30 P.M.
2—Hymn Sing
4—Viewpoint
5—How Come?
6—Student Forum
7—60 Minutes continued
8—Adam—12
9—Olga—Profile Special
11—Mission Imposible
12—60 Minutes continued

6 P.M.
2—World of Disney
4—To Tell The Truth
5—Wild Kingdom
6—News
7—World at War
8—News
9—Faces of the City
11—Mission continued
12—All in the Family

6:30 P.M.
2—Disney continued
4—Six Million Dollar Man
5—World of Disney
6—News Review
7—Cher
8—Community Access
9—Evening at Symphony (6:45)
11—Get Smart
12—Cher

7 P.M.
2—Beachcombers
4—Six Million continued
5—Disney continued
7—Cher continued
8—McMillan and Wife
9—Symphony continued
11—Probe
12—Cher continued

7:30 P.M.
2—Irish Rovers
4—Tony Awards—Special
5—McMillan and Wife
6—Irish Rovers
7—Kojak
8—McMillan continued
9—Masterpiece Theatre
11—Probe
12—Good Times

8 P.M.
2—The Waltons
4—Awards continued
5—McMillan continued
6—The Waltons
7—Kojak continued
8—McMillan continued
9—Masterpiece Theatre continued
11—Day of Discovery
12—Merv Griffin Special

8:30 P.M.
2—Waltons continued
4—Awards continued
5—McMillan continued
6—The Waltons continued
7—Mannix
8—McMillan continued
9—Firing Line
11—Access
12—Merv Griffin continued

9 P.M.
2—Performance
4—Awards continued
5—McMillan continued
6—Performance
7—Mannix continued
8—Caribe
9—Firing Line continued
11—Kroeze Brothers
12—Movie: What Did You Do In The War?

9:30 P.M.
2—Performance continued
4—Medicine Men
5—News
6—Performance continued
7—The Protectors
8—Caribe continued
9—Arabs and Israelis
11—Lifestyle
12—Movie continued

10 P.M.
2—Yukon Portrait—Special
4—News
5—Point of View
6—Yukon Portrait—Special
7—News
8—W5
11—Garner Ted Armstrong
12—Movie continued

10:30 P.M.
2—Special continued
4—Movie: Two Loves
5—Point of View continued
6—Special continued
7—Movie: Fade-In
8—W5 continued
12—Movie continued

11 P.M.
2—News
4—Movie continued
5—Movie: Do Not Fold, Spindle or Mutilate
6—News: Capital Comment
7—Movie continued
8—News
12—Movie continued

11:30 P.M.
2—Movie: Going My Way
4—Movie continued
5—Movie continued
6—Movie: The Ambushers (11:50)
7—Movie continued
8—Capitol Comment
12—Movie: Arrowhead

12 MIDNIGHT
2—Movie continued
4—Movie continued
6—Movie continued
7—Movie continued
8—Movie: Leave Her to Heaven
12—Movie continued

12:30 A.M.
2—Movie continued
4—Movie continued
6—Movie: Wake of the Red Witch (2:00)
7—Movie: Incendiary Blonde (12:20)
8—Movie continued
12—Movie continued

ALL TIMES ARE LOCAL

CHANNELS RESERVE RIGHT TO MAKE LAST-MINUTE CHANGES

EARLY MONDAY

8 A.M.
4—News
5—Today
6—Canada A.M.
7—News
8—Canada A.M.
9—Feeling Good
11—Jokers Wild
12—Joker's Wild

8:30 A.M.
4—Not For Women Only
5—Today
6—Daybreak
7—News
8—Romper Room
9—Electric Company
11—Gambit
12—Gambit

9 A.M.
4—Merv Griffin
5—High Rollers
6—Party Game
7—Now You See It
8—Kareen's Yoga
9—Sounds; Families
11—Calendar; News
12—Now You See It

9:30 A.M.
2—Mon Ami; Friendly Giant
4—Merv Griffin
5—Hollywood Squares
6—Pay Cards
7—Love of Life
8—Pay Cards
9—Villa Alegre
11—News
12—Love of Life

10 A.M.
2—B.C. Schools
4—Merv Griffin
5—Jackpot
6—B.C. Schools
7—Young and Restless
8—Consumer Prepare
9—You; Matter
11—Get Smart
12—Young and Restless

10:30 A.M.
2—Mr. Dressup
4—Big Showdown
5—Blank Check
6—Mr. Dressup
7—Search for Tomorrow
8—Definition
9—Sesame Street
11—Mayberry RFD
12—Search for Tomorrow

11 A.M.
2—Sesame Street
4—Password
5—Celebrity Sweepstakes
6—Talk Back
7—News
8—Jean Cannem
9—Sesame Street
11—My Favorite Martian
12—Menroes

11:30 A.M.
2—Sesame Street
4—Split Second
5—Days of Our Lives
6—Talk Back continued
7—As the World Turns
8—Jean Cannem
9—Washington Waters
11—Jeannie
12—Monroes continued

12 NOON
2—Luncheon Date
4—All My Children
5—Days of Our Lives continued
6—News: Ida Clarkson
7—Guiding Light
8—News; It's Your Move
9—Butterflies; Sounds
11—Movie: Paid In Full
12—Mike Douglas

12:30 P.M.
2—Luncheon Date continued
4—Let's Make a Deal
5—Doctors
6—Ida Clarkson
7—Edge of Night
8—Movie: Johnny Allegro (12:45)
9—Working; Cover
11—Movie continued
12—Mike Douglas

1 P.M.
2—Bob Switzer
4—$10,000 Pyramid
5—Another World
6—Hogan's Heroes
7—Price is Right
8—Movie continued
9—People; Science
11—Movie continued
12—Mike Douglas

1:30 P.M.
2—Ed Allen
4—One Life to Live
5—Another World continued
6—FBI
7—Match Game
8—Movie continued
9—Reaching; Explorers
11—Cartoons (1:45)
12—Match Game

2 P.M.
2—Marketplace
4—General Hospital
5—Somerset
6—FBI continued
7—Tattletales
8—Movie continued
9—Human Relations — Telecourse
11—Caspar—Cartoon
12—Price Is Right

2:30 P.M.
2—Edge of Night
4—Blankety Blanks
5—Movie: Compulsion
6—Edge of Night
7—Dinah Shore
8—Another World
9—Bread, Butterflies; Inside-Out
11—Speed Racer
12—Dealer's Choice

3 P.M.
2—Juliette
4—Money Maze
5—Movie continued
6—It's Your Move
7—Dinah continued
8—Another World continued
9—Sesame Street
11—Mickey Mouse Club
12—All About Faces

3:30 P.M.
2—Take 30
4—Bonanza
5—Movie continued
6—Take 30
7—Dinah continued
8—What's the Good Word?
9—Sesame Street
11—Munsters
12—Diamond Head

4 P.M.
2—Family Court
6—Bonanza continued
5—Movie continued
6—Family Court
7—News
8—He Knows; She Knows
9—Mister Rogers
11—Gilligan's Island
12—Funorama

4:30 P.M.
2—Forest Rangers
4—News
5—News
6—Forest Rangers
7—News
8—Brady Bunch
9—Electric Company
11—Bewitched
12—News (4:50)

5 P.M.
2—Mr. Dressup
4—News
5—News
6—Flying Nun
7—CBS News
8—Ironside
9—Inside-Out: Butterflies
11—That Girl
12—CBS News

5:30 P.M.
2—Partridge Family
4—News
5—News
6—News
7—Mike Douglas
8—Ironside continued
9—Soviet Society
11—Love, American Style
12—Merv Griffin

ALL TIMES ARE LOCAL

CHANNELS RESERVE RIGHT TO MAKE LAST-MINUTE CHANGES

RADIO LOG

AM Stations — Victoria: CJVI, 900; CFAX, 1070; CKDA, 1220; Vancouver: CJOR, 600; CBU, 690; CKLG, 730; CKNW, 980; CKWX, 1130; CHQM, 1320; CFUN, 1410. Seattle: KIRO, 710; KOMO, 1000; KING, 1090. Bellingham: KARI, 550. Port Angeles: KONP, 1450.

FM Stations — Victoria: CFMS, 98.5. Vancouver: CKLG, 99.3; CHQM, 103.5; CBC, 105.7; CBUF, 97.7 (French—6 a.m. to 1 a.m.). Seattle: KIXI, 95.7; KLSN, 96.5; KING, 98.1; KIRO, 100.7; KETO, 101.5. Tacoma: KTNT, 93.7; KLAY, 106. Edmonds: KBIQ, 105.3. Bellingham: KERI, 104.3.

Major Newcasts: CBC-FM, 4 p.m.; BBC News, Monday to Saturday: National news: CFAX, CKDA and CJVI, 8 a.m., 12 noon (noon report), 5:30 p.m. (news hour); Saturday and Sunday, 8 a.m., 12:30 p.m., 6 p.m. and 10 p.m.

Most stations broadcast news bulletins on the hour and on the half-hour at early morning and evening peak periods.

BUY, SELL, TRADE

THROUGH

TIMES CLASSIFIED

386-2121

36 BUSINESS SERVICES AND DIRECTORY

Cement Contractors

DAVIDSON CEMENT CONTRACtors specializing in patios, sidewalks, driveways, etc. Phone Larry, 386-1291.

SPECIALIZING IN CONCRETE steps, driveways, patios, curbs, retaining walls and concrete repairs, Phone 592-7334.

PACIFIC CEMENT FINISHERS specializing in driveways, patios, sidewalks, floors. Free estimates. Call 384-2737 after 6 p.m.

BASEMENTS, DRIVEWAYS, patios, etc., free estimates. Day 388-4806, night 388-4979.

Cleanup Services

NO CHARGE AND UP
Two young responsible men have large truck. Basement, attics, composts, etc. Very reasonable. Bob's, 386-2451 anytime.

FRANK'S CLEANUP SERVICE, demolitions, yards, basements, small moves, composts, reasonable. 478-6293.

DEPENDABLE CLEANUPS, yards, attics, basements, garbage removal, light hauling. Phone any time 384-8297.

STUDENT WITH LARGE TRUCK, rototilling, small moves, cleanup yards, basements. 477-3174.

GARBAGE REFUSE REMOVED, hauling, moving. $3-$10 per load. 479-5019.

DAVIES BROTHERS CLEAN UP service. Basements, attics, yards, etc. 642-3057.

CLEAN UP, ODD JOBS, BASEments, compost. Large truck. 385-3082.

GENERAL HANDYMAN. CLEANup. 385-4635. 477-4171.

MAN WITH PICKUP — SMALL cleanups, anytime, 388-6049.

JUNK AND GARBAGE DISPOSal. Ask for Mel. 385-3148.

ALWAYS DISPOSAL CO. LTD., regular or single pickups. 477-0662.

Contractors

T. AND C. BUILDERS LTD.
General Carpentry, Framing
385-5293 385-8587

36 BUSINESS SERVICES AND DIRECTORY

Contractors

Feature Kitchen Centre
2610 Douglas 385-4921
LARGEST Selection OF KITCHENS on the West Coast!
ALSO
Bathroom — Renovations
FREE ESTIMATES
FREE Planning Service
AGENTS for the NEW JENN-AIR RANGE

WHEATON CONSTRUCTION LTD.
General Contractors
Building Consultants
382-2159

FARMER CONSTRUCTION
Design — Renovations
388-5121

COMPLETE DRAFTING SERvice specializing in additions, renovations, custom houses. Victoria Instruments Limited, 1212 Broda St. 385-5708

ADA CONSTRUCTION
Complete renovation, remodelling, custom building. For free estimates call 478-5401. Financing or trade available.

LEEWOOD CONTRACTORS, CONcrete, waterproofing, patios, driveways, sidewalks, Fence, all types. Free estimates, 656-3881.

Drafting

COMPLETE DRAFTING SERvice specializing in additions, renovations, custom houses. Victoria Instruments Limited, 1212 Broad St. 385-5708.

36 BUSINESS SERVICES AND DIRECTORY

Drain Service

The Victoria DRAINMEN
Wet basements made dry
Sewer Rooter Service
New Sewer Line Installations
383-9111 or 598-2881

M AND M MAINTENANCE
Complete sewer and drainage repairs. Reasonable rates. 384-0034.

Draperies

SAVE YOUR DRAPES—
Those shabby drapes can be brought back to life by the COIT experts. The best cleaning service available and that's guaranteed. Phone 386-6701 for free estimate. No obligation.

Draperies

Sears
Custom-Made DRAPERIES
Choose from our great fabric selection. Drapes PROFESSIONALLY MADE and INSTALLED IN YOUR HOME.
CHARGE IT
Phone 595-9111
NO OBLIGATION
Simpsons-Sears Ltd.

Dressmaking

BRIDAL RETAIL AND RENTALS, costumes, formals, 28 Burnside W., 385-1542, Fashion Craft Shop.

CHILDREN'S AND LADIES' SEWing and mending. Reasonably priced. Colleen, 382-0729.

36 BUSINESS SERVICES AND DIRECTORY

Dressmaking

DRESSMAKING, ALTERATIONS and repairs. Satisfied condition, also iron in my home. 592-9428.

ANN'S DRESSMAKING, SPECIAlizing in alterations. 9-5 only, please. 595-7657.

Drywall

TOP QUALITY DRYWALLING boarling, taping, texturing, painting and decorating 382-6847 or 383-2337.

Electrical Contractors

WE GUARANTEE SATISFACtion. Specializing in rewiring. No job too small, neat and efficient. Please call for free estimates after 5. 598-4292 or 385-6262.

OLDER HOMES REWIRED — NO down payment. We finance through B.C. Hydro Plan.
EDDY'S ELECTRIC— 385-7666

HOUSE WIRING AND REPAIRS, reasonable. Please phone anytime 382-4835.

S. W. ENERGY LTD. ELECtrical contractors, free estimates. 479-7505, 383-9945.

Excavating

LARRY'S BACKHOE SERVICE, ditching, loading, septic fields, excavating, owner-operator. 656-1409.

ROBERTSON'S EXCAVATING, 450 case, land clearing, bulldozing, and backhoe, 595-8530.

BAYD'S BOBCAT SERVICE, EXcavation, loading, levelling, etc. Contract or hourly. 478-4047.

Fencing

FENCING SAVINGS
Picket Fence (50 ft.)
Fencing of Wood
SUPPLIED AND ERECTED
Saanich Lumber Yard
385-2486

FENCES BUILT OR REPAIRED, any style, reasonable rates. 382-2732 or 479-3035.

Flooring and Sanding

M & M FLOOR
Hardwood, Carpets and Linos
COMPLETE FLOORING CENTRE
532 William St. 384-0343
NIGHTS: 386-3678 or 383-2581.

Gardening

HAVE LAWN MOWERS, WILL travel, reels and rotarys, gardening and debris hauling also done, ask for Terry, 592-4194.

VAN HUET GARDEN MAINTEnance, power raking, aerating, pruning, clean-up, etc. Residential and commercial. 595-4766.

BEAUTIFUL GARDENS — FOR complete spring cleanup and maintenance, power raking or any landscaping, call 384-9972, after 5.

HARVEY'S GARDEN SERVICE. Do it now! Rotovating, power raking, aerating, new lawns. Fong. 479-7078, 384-8621.

PACIFIC LAWN CARE
Power raking, aerating, fertilizing, commercial garden maintenance, general cleanup, 386-2602.

GARDENING CLEAN-UP. ALSO interior or exterior painting, porch and outdoor trim. 384-3352.

RELIABLE STUDENT
Wants garden and yard work. 592-7937.

ED'S TRACTOR SERVICE, ROtovating, levelling, brush cut. 479-2204.

POWER RAKING. REASONABLE rates. Complete landscaping service. 479-8718.

EXPERIENCED GARDENER, NO job too small, reasonable, phone after 5 p.m. 477-2728.

POWERFUL 15-HORSEPOWER roto-tiller, reserve appointments. 598-6541.

NEED HELP GETTING YOUR yard or lawn in shape? Ideas? 478-5168.

GARDENING WORK. REASONable. Own equipment. Phone Larry after 5 p.m., 385-8804.

KEN'S CLEANUP SERVICE, also roto-tilling, lawn cutting and compost cleanup. 478-9644.

FRANK'S GENERAL GARDENing and pruning. 477-6661.

GENERAL GARDEN MAINTEnance, 388-9210.

Glass

SOLAR FILM TO REDUCE HEAT gain and fading in your office, home, camper or van. Numerous colours available at reasonable prices. 385-5435.

Gutter Cleaning and Repair

"SPECIAL ON GUTTERS"
Don't neglect them. Our cleaning, rewaterproofing and preservative treatment will add years of service. Very reasonable. All wdork guaranteed, 477-4908.

Handymen

B AND D CLEANUP SERVICE. Attics, basements, gardening etc. For free estimates, 479-3237.

Home Improvements

COM-PAK CABINET CO. SPECIAlizing in refacing of existing kitchen cabinets at fantastic saving. 656-5772 or evenings 385-3796 for free estimate.

M AND M MAINTENANCE
Complete home maintenance service, reasonable rates. 384-0034.

COMPLETE REPAIRS
To your home inside and out. Free estimates 388-5238, 383-8407.

Insulation

PACIFIC COAST INSULATION and Roofing Ltd. 388-6941.

Landscaping

BARKER LANDSCAPING LTD.
—since 1940—
Lawn specialists. Expert and considerate. Garden layout and shrub placement — sketches — ideas. Our expert stonemasons can build you anything in rock or slate — walls, patios, pools or pillars — etc. For a free competitive estimate, call 595-8323. Terms.

VIC'S LANDSCAPING LTD.
383-7461
Outshine the summer sun with our lawns, shrubberies, retaining walls, house facing, fireplaces etc. Top quality work at good prices. One-year guarantee on all materials and workmanship.

SPRINGFIELD LANDSCAPES
designing and contracting
—MODERN DESIGNS
—SUPERIOR PLANTS
—GUARANTEED WORKMANSHIP
386-8116 and 652-3346

JACO ARCHITECTURE LANDscaping Ltd. Stonemasons, landscaping, roto-tiller tractor service. Free estimates. Reasonable. 479-8111 or 382-6356.

GARDEN CITY LANDSCAPING, free estimates, all phases of landscaping, your ideas or our own, all work guaranteed, Phone 386-8647 anytime.

ZEERS BOBCAT RENTALS, landscaping, leveling and tranching, rubber or tracked. 478-0245.

SAANICH LANDSCAPING
Complete landscaping and rock walls, lowest price. 479-6490.

HARVEY'S LANDSCAPING. NEW lawns, design, commercial, residential. Fong, 479-7078, 384-8621.

POWER RAKING. REASONABLE rates. Complete landscaping service. 479-8718.

HARVEY'S LANDSCAPING. NEW lawns ,design, commercial, residential. Fong, 479-7078, 384-8621.

Masonry

OLD COUNTRY
General masonry. Specializing in blocks, bricks, stone, slate, terrazzo tiles. Custom built chimneys. 478-6152, 384-6224.

TONY'S STONE WORK AND MAsonry. Retaining walls, fireplaces, steps, refacing, etc. Reasonable rates. Call anytime, 382-0808.

CUSTOM FIREPLACES
384-3239

Miscellaneous Service

J AND D TRENCHING, LAWN trenches, from 4-10", drain tiles. 478-6937.

36 BUSINESS SERVICES AND DIRECTORY

Moving

EAGLE DELIVERY
Messenger-Moving-Storage
383-0621 Exp. counts 478-7087

BISSON'S MOVING, 384-6442
Piano, household and apartment moving.

CAPITAL CITY MOVERS
Compare our rates.
592-7055

COMERFORD MOVING. LOW prices. Careful handling. Insured. 385-0087 or 383-1078.

Office Furniture

Gold Safe and Office Equip. Ltd.
367 Burnside E. 385-8821

Painters and Decorators

ISLAND DECORATORS
Painters Paperhangers
Spray Painters
Plaster Repairs
Convenient Time Payments
383-9059 Eves. 382-1479

CLARK AND PATTISON PAINTING CONTRACTORS LTD.
Brush or spray. Paperhangers. Texture and vinyl work. Will do all or part of any job. Paint store. BAPCO, GENERAL and PRATT AND LAMBERT paints, and rentals of all painters' equipment. Terms if desired. Phone 384-0443, 760 Bay St.

DOWSON PAINTING CONTRACTORS 385-6042
Residential, commercial, free appraisals, color consultant, low rates, work guaranteed.

BROTHERS PAINTING AND DECORATING
Free appraisals, cost consultant. All types of painting. All types of repairs. Commercial, farm, residential. Lowest rates. Terms. Work guaranteed. 383-8112.

B.M.B. PAINTING AND ROOFing Contractors. Residential and commercial. Free estimates, reasonable rates. 479-4547.

PROFESSIONAL PAINTER, brush, spray, roller or texture. Interior, exterior. The lowest rates free estimates. 598-5880.

INTERIOR — EXTERIOR
Special low rates. For clean job. Self-employed. Phone Douglas at 477-5207.

WESTERN RESTORATIONS
Painting, carpentry, stucco and masonry, repairs, leaded glass repairs. 388-9153.

PAINTING AND DECORATING reasonable rates. Satisfaction guaranteed. Terms. 595-4905, 479-2473.

SELF-EMPLOYED CRAFTSMAN and wallpapering, painting, varnishing, plastering, carpenter, tiles. 384-8242.

EXTERIOR, INTERIOR PAINTing, paper hanging, prompt, efficient. Joseph Highton, 477-2839.

PAINTING, SMALL CARPENTER work, plumbing, masonry, good rates. 598-2638.

FOR INTERIOR AND EXTERIOR painting, and paper hanging call Dennis. 592-2025.

Experienced painter for interior and exterior painting. Free estimates. 479-4983.

Photographers

WEDDINGS, CANDID AND PORTrait prohography, reasonable Rod, 386-0462.

PORTRAITS: WEDDINGS, CHILdren, family groups, etc. At your home — D'Angelo, 656-3420.

Plasterers

STUCCOING, PLASTERING AND repairs, reasonable, A. Cunningham, 477-0231.

FOR QUALITY STUCCO, OLD and new buildings. K. Gronmyr, 743-2768. Mill Bay.

COLEMAN PLASTERING LTD.
Stucco, 598-3433.

Plumbing and Heating

PLUMBING AND HEATING, new work and alterations. 478-6989.

Repair Service

LET ME REPAIR YOUR ELECtrical appliances. Lowest charge in town guaranteed. Call Harmin at 388-6383.

Roofing and Siding

B.M.B. PAINTING AND ROOFing. Contractors. Residential and commercial. Free estimates. Reasonable rates, 479-4547

PARKER JOHNSTON LTD.
1855 BLANSHARD, 382-9181
"Roofing Victoria Since 1935"

Sewers

ROYAL OAK PUMPER SERVICE, 24 hour septic tank service, reasonable rates. 477-6414 or 595-0575.

PEDERSEN EXCAVATING, free sewer estimates. 479-5963.

Tailors

OAK BAY TAILORS
Tailoring, alterations ladies and men Quality leather alterations.
1826 Oak Bay Ave. 598-4131

BRITISH CUSTOM TAILORS
1311 Blanshard 383-2632

Tree Service

MOUNT VIEW TREE SERVICE
Everything in trees.
Big or small, we do them all. 479-3873.

CEDARDALE TREE SERVICE
A complete scietnific service. Large shade trees and ornamentals. TREE REMOVALS.
Chas. Cowie (Rep.) 385-9931

EXPERIENCED FALLER TO fall and limb trees. Free estimates. 479-4983.

ALL TREES, SHRUBS, HEDGES. Cut back, pruned and shaped. 385-5307.

Upholstery

GRUBBY FURNITURE?
Why put up with your couch and chairs looking so grimy? Coit can bring them back to life with their world famous upholstery cleaning. Call Coit, 386-6701, for free estimate — no obligation.

Window Cleaning

PROFESSIONAL WINDOW WASHing at reasonable rates. Free estimates. 382-8818, evenings.

38 TRAVEL

Redwing
GROUP TRAVEL IS FUN!!
WE ARE THE EXPERTS in group travel.

Inter-Club Visits, Convention Groups, Service Clubs, Trade Associations, Fraternal Groups.

Let us make all of your arrangements, Coach or Air, Hotels, Side Trips, Experienced Hostesses are available to assure your travel comfort and pleasure.

Your destination or any one of ours, RENO, LAS VEGAS, DISNEYLAND, SAN FRANCISOCO.

Redwing Travel Ltd.
645 Fort St.
383-5311 - 382-5194

Discover
RENO
7 Days — 6 Nights
$99.95 Economy
$124.95 Standard
$149.95 Deluxe
(Big Bonus Packages)
Comp. breakfast at Dominion Hotel
CAPITAL TOURS
384-1432 VICTORIA
Call for Information. Disneyland, Phoenix. Grand Canyon and Alaska Tours. Also Beautiful B.C.

TRADE
Through
CLASSIFIED
DIAL 386-2121

38 TRAVEL

RENO '75

The all Fun Tour bus leaves Victoria weekly and returns to Victoria. Seven all Fun days include The BIG HAROLD'S CLUB PACKAGE, regular FUN PACKAGES, accommodation in the PIONEER INN or RIVERSIDE, side trips, plus $1000 excess Hospital and medical insurance — $124 ea. twin or double.

AIR FLIGHTS

RENO — LAKE TAHOE — Fun Flights PWA Boeing 737, 7 nights April 27 and weekly from Vancouver — $189 each twin or double. SPECIAL VICTORIA DEPARTURE May 18. For itinerary of these and other tours contact your Travel Agent.

ALL-FUN TRAVEL
2629 QUADRA ST.
382-4271

CHRISTMAS IN ENGLAND 1975

Register now for full details on low cost charters to the United Kingdom. Still subject to Government approval. When dates are announced there will be a rush so call us now and get first pick.

FEATHERSTONE TRAVEL
734 Yates 386-6101
If It's TRAVEL —
It's FEATHTRSTONE.

39 PERSONALS

NOTICE, MR. AUBREY FRANKlin Sommerville, formerly of Victoria, father of Aubrey Gordon Sommerville, born March 29th, 1966, take notice on Tuesday, May 6th, 1975, at 9:00 a.m. in the Provincial Court of British Columbia, Family Division, Holden at Nanaimo, 55 Front Street, Nanaimo, British Columbia, the Superintendent of Child Welfare, Province of British Columbia, will be making application to rescind the permanent committal order of your child, Aubrey Gordon Sommerville. Would Mr. Sommerville or anyone knowing his whereabouts, please contact Mr. David Mains at the Department of Human Resources, 80 Chapel Street, Nanaimo, British Columbia. Telephone 754-2111.

LADIES AND GENTLEMEN — As we humans profess to be the more civilized and intelligent of the animal world, should we not utilize our intelligence and resources by banning the steel leg trap and other barbaric means used in trapping. Ask yourself — "Do we have the right?" — Frederic Roesner.

CHRISTIAN GENTLEMAN, 40, active, healthy, knows love, gentleness, kindness, loves children, camping, waterskiing, music, etc. would like to meet a decent attractive lady 25-35 who will roll up her sleeves and join in. Reply to Victoria Press, Box 246.

STRONG HANDSOME BUSINESSman, seeks the company of sensuous woman for discreet day or evening get-togethers. Marital status not important. Absolute descretion assured. Victoria Press, Box 309.

STATUS OF WOMEN ACTION Group is compiling a list of women in the creative medias. Please send your name, address, and phone number with particulars of your work to Marilyn Gore, No. 3, 1150 Pandora, Victoria, B.C.

GENT WITH COUNTRY WAterfront home would like to meet lady under 40 who likes outdoors, boating, horses, home life, etc. Object—companionship. Victoria Press Box 296.

WIDOWER, WELL ESTablished, sober, restricted, seeks widow in seventies or Driver, campering, bridge, gardening, good home. Write Victoria Press Box 295.

GENT, EARLY 30'S, WISHES TO meet attractive lady, preferably European, about same age for companionship and social outings. Victoria Press Box 308.

2 BUSINESSMEN, YOUNG 50S, seeking warm lovely lady ofr good companionship, outings and the better things in life. Please write Victoria Press, Box 276.

BACK ISSUES OF TRUE Confessions or similar magazines (1940-1975) needed for research. Victoria Press, Box 262 or 479-5019.

CULTURED, TRAVELLED LADY, mid fifties wishes to meet gentleman. Companionship, outings. Victoria Press, Box 292.

WHO CARES IF YOU ARE pregnant? Birthright does. Phone 384-1431.

SINGLE MAN, 27, SEEKS COMpanionship, male or female. Please write Victoria Press, Box 293.

THE PEN MATE CLUB — AN excellent way to meet friends. Box 2308, Calgary, Alberta.

40 BUSINESS PERSONALS

CASH FOR TAX

1819 DOUGLAS
386-2968
IMPERIAL CREDIT PROTECTORS VICTORIA LTD.
Formerly on 922 Gov't
Not a Loan Company

Alpha Marriage Bureau
If you are selective in your choice of friends, sincerely marriage-minded and 20-75, contact B.C.'s longest established introduction bureau. We would very much like some of our clients to meet you. P.O. Box 2718, Vancouver 3, B.C.

ALCOHOLICS ANONYMOUS
Drinking problem? Want to quit? Phone 383-0415; P.P. Box 1. Central Office, 1005 View St. Phone 383-7744, 9:30 to 5.

FURNITURE VAN LEAVING VICtoria, April 22-25 for Prairies. Very reasonable rates, for further information call 339-4782 Comox.

FRANK MALLORY HYPNOTIST. Counselling, therapy and self-hypnosis. 477-1431.

LONELY? FIND A COMPATIBLE companion through Emily Quest, write P.O. Box 5220 Victoria.

U.K. ANCESTRY RESEARCHED. Free details from, W. Murray, 851 Mowbray Road, Richmond, B.C.

VICTORIA HYPNOSIS CENTRE. 101-645 Fort St. 388-9722.

JUNK CARS HAULED. 479-5789.

MRS. PAYN-JONES TRANCE medium. 396-3603.

SCRAP CARS HAULED. 478-6212 or 478-8512.

42 EDUCATION

TUTORING PROFESSIONAL help by experienced teacher, French, Math, new and old methods. 598-2331.

43 DANCING

COME DANCE WITH US. DANCE Arts Cooperative classes. Register now for a comprehensive, well rounded learning experience in dance, Contemporary, modern ballet, jazz, Afro-Cuban technique, ballet. Adult and teen slimnastic classes. Childrens movement classes (aged 7-9). Kender Dance (ages 5-7). Very reasonable rates. Qualified instructors. Registration starts Apr. 20 for May session. Call Mrs. Hume at 385-2819 if no answer try after 6 p.m

60 FUEL

BEST FUEL CO. LTD.
2735 Bridge St. 384-5524
Spring Specials

Fir Wood	$24.95
Mixed Wood	$15.95

2½ cords each
(Division of Ideal Sawmills Ltd.)

63 TIMBER

WANTED TIMBER
FELLED, BUCKED or STANDING
Fir, Cedar or Hemlock
TOP PRICES PAID
Ideal Sawmill Ltd. 385-0441

TIMBER WANTED, STANDING or felled, top prices paid. Phone 388-5704.

CEDAR SAW LOGS WANTED. 743-2830.

65 BUILDING SUPPLIES

SPECIAL SPECIAL

Lumber - Plywood
Gyroc Insulation Nails
Timbers Doors Stucco Wire

GYPROC

4x8—⅜	$2.69	4x8—½	$2.88
Plywood unsanded		Sanded	
4x8—5-16	$3.95	4x8—¼	$5.90
4x8—⅜	$4.25	4x8—⅜	$7.50
4x8—½	$5.80	4x8—½	$8.70
4x8—⅝	$6.80	4x8—⅝	$9.48
4x8—¾	$7.99	4x8—¾	$9.95
4x8—⅝ Std. T and G			$7.95

Also special quantity discounts.
LUMBER prices per 1000 FBM

2x4—6' Std. and Btr.	$ 79
2x4—8' Std. and Btr. studs	$135
2x4-2x6-2x8 Std. and Btr.	$145
2¼ and 3¼ CW nails	$15.95
2x4-8' econo studs	.40

DELIVERIES made ANYWHERE on VANCOUVER ISLAND. Before you buy COMPARE OUR PRICES. For QUALITY, SERVICE and GUARANTEED SAVINGS, phone

HOME LUMBER
and BUILDING SUPPLY
470 ARDERSIER RD.
386-3374 — 385-8711

STEWART AND HUDSON
BUILDING SUPPLY CENTRE

EXTERIOR PLYWOOD
Factory Seconds
Brown Spruce Roughtex
Special—$9.99

PARTICLE BOARD
Factory Seconds
4x8x⅜"—$2.94
4x8x¾"—$494

HARDBOARD—2nds.
4x8x⅛"—$2.69
4x8x¼"—$3.19

VINYL FENCING
50 ft. rolls
36"—$29.88 roll
42"—$34.88 roll
48"—$39.88 roll

LARGEST SELECTION of ROUGH CEDAR. See us for all your fencing needs. Ask for our free fence brochure.

CHARGES — BUDGETS
CHARGEX
OPEN MONDAY thru SATURDAY
400 Gorge Rd. E.
7:30-5:30 386-3211
STEWART AND HUDSON LTD.

IMPERIAL
BUILDING MATERIALS LTD.
The Builder's Supply House

JENN-AIR drop in range top.
Reg $456.00 SPECIAL $359.00
Enjoy barbecued food flavor anytime!!

FLOOR COVERINGS
Carpets by Harding and Celanese.
Vinyls by Armstrong and Domco.

Kitchen Cabinets
by MERIT and CITATION

Master Charge—Chargex
2955 DOUGLAS ST.
386-1401
Member of Victoria HUDAC
(Formerly Victoria Home Builders)

Cubbon on Cook
Lumber and Building Supplies

Roofing, 90 lb. red, green, black	$8.99
Insulation, loose fill bag	$4.99
Cement, 80 lb. bag type 1	$2.29
¾ plywood sanded D	$10.99
½ Gyproc 4x8	$2.79
Picnic table 6' cedar	$19.99
Lawn chairs, cedar	$6.99
Fibreglass panels 8'	$5.49
8' Kayak kits pre cut	$36.95
3' basket weave fence, lin. ft.	.89

1720 Cook CHARGEX 384-8181

MOORE WHITTINGTON
LUMBER LTD.
MW
2614 BRIDGE ST.
386-1351

DOORS
Victoria's door headquarters.
All types — entrance, pre-hung, pocket door frames.
Some seconds and inventory clearance items at low prices.

Victoria's only complete:
SASH, DOOR and MILLWORK MANUFACTURING PLANT.

SAANICH LUMBER YARD
Has in stock: Oak, pine, ash, teak, mahogany, cedar (yellow and red) lumber and veneers. Prices reasonable. 3041 Douglas, 385-2486.

LUMBER — HANDYMAN SPEcial. Finished good grade 2x12 — approximately 1600 ft. — 25c ft. 600 ft. 2x8 — 20c ft. used for interior racking, good condition. Phone Monday 8 to 4:30, 384-4181.

CEDAR SHAKES AND SHINGLES Buy direct from mill. Certified. Delivered. Phone mill 647-5425 anytime or 385-1150 between 5 and 7

SAND, GRAVEL, CRUSHED rock, etc. 1-2 yds. Deliveries 478-7877 before 7:30 a.m. or after 5 p.m.

ROUND FENCING RAILS, 12c per foot, round posts, $1.25, split, $1.50. 478-3987.

CEDAR
All dimensions. Hidden Valley Sawmill. Open weekends. 743-2830.

18" HAND SPLIT CEDAR shakes, $30 a square delivered. 477-4674.

70 MUSICAL INSTRUMENTS

BEAUTIFUL OLD ENGLISH piano Broadwood Spinet piano in Rosewood with lattice work front. A lovely antique at a reasonable price, only $395.
SCOTT PIANO AND ORGAN
612 FORT 386-2434

COMPLETE SET OF DRUMS for sale, Slingerland Bass, speed pedal, snare, 2 toms, and high hat with 12" cymbals, also 18" cymbal and stand, good shape, sacrifice, quick sale, $170 firm, after 6. 598-8261.

APRIL ORGAN CLEARANCE!
TRADE IN ORGANS, FROM $495
Paragon Music Ltd.
Kimball-Gulbransen Organs
HILLSIDE MALL 595-1775

GUILD F50R, ACCOUSTIC GUItar and hard shell case, 6 months old, $900 value, asking $700 firm. 388-4968 or 387-3482. Ask for Steven.

WURLITZER ORGAN, MODEL 555, as new, little used. Synchronizer, automatic rythmn, tape recorder, must be sold. Best offer over $3,500. 388-5551.

1 only new 9 piece blue sparkle pearl drum set $595.
GLEESON MUSIC
707 Fort St. 388-9632

COMPLETE 1974 STAR-ROYAL Drum set, cymbals and hardware included. Excellent sound and quality, offers. Phone Doug, 383-1980.

BALDWIN ORGA-SONIC ORGAN, bench and music, good condition. 6 years old. $1100. Cash only. 592-3525.

PIANO TECHNICIAN SELLING Willis upright, also Honky Tonk piano and player piano with rolls, 592-6095.

THOMAS ELECTRONIC ORGAN, single manual, 8 bass pedals including bench. $275. 656-5071.

TERADA FOLK GUITAR (MARtin D28 copy) hard shell case. 592-4851.

ROLAND RYTHMN BOX, AS new, $185. 388-5551.

PIANO TUNER — CRAFTSMAN Norman Duckworth. 595-5251.

HAMMOND M-3 (PERCUSSION). 478-2902 or 382-3773.

WANTED— PIANO STOOL OR bench. 479-7722.

120 BASS ABC ACCORDION, like new, with case, $650. 478-0019.

MARTIN D-18 WITH CASE, LIKE new, $500, 646-2089, Sooke.

CHOPPED BSA FOR SALE. 595-8472

70 MUSICAL INSTRUMENTS

YAMAHA

MUSIC CENTRE

APRIL SPECIAL
ON PRE-OWNED ORGANS
Price includes 4 music lessons, set of headphones where applicable, bench, delivery and 90-day warranty.

THOMAS 111	$595
YAMAHA B6	$625
LOWREY LSB	$995
THOMAS Catalina	$1295
BALDWIN (with Leslie)	$1395

4th Floor at the Bay
384-9131
and 746-6821 in the
DUNCAN FINANCIAL CENTRE
Division of
JAMES PIANO and ORGAN Ltd.

CLEARANCE SALE!
ONLY ONE OF A KIND
GIBSON J45
GIBSON Bass S.B. 350
ACETONE Amp S.A. 8
ACETONE Amp S.A. 5
ESPANA Bass
FRAMUS (Plectrum) Banjo
JAP Dobro copy
HARMONY Amp
RAVEN Amp
HARMONY 12 string
DOUBLE TOM Flamenco drum set

TO CLEAR
1-3 OFF
BERNIE PORTER
MUSIC
725 CALEDONIA
382-9542

ACCESSORIES

We have Vancouver Island's most complete stock on hand. Expert advice on all instruments at

NELSON'S
MUSIC CENTRE
1315 GOV'T. 385-9728

Reginald Stone would like to show his appreciation of the capacity audience at his recent Conn Organ concert by offering 10 per cent off any model! 1517 Quadra, 383-0239.

PAMUS
MUSICAL INSTRUMENTS
"Where Good Music Begins"
1108 Blanshard St. 386-8475

USED WURLITZER SPINET Piano. Mahogany finish super sounding piano in excellent condition. Same quality piano today is $1895. We want only $1095 for this one.
SCOTT PIANO and ORGAN
612 FORT 386-2434

SOUND SOURCE
Professional musician centre
723 JOHNSON 386-7704
Electric pianos, organs, synthesizers. Reduced prices on EVERY keyboard in stock.

SOFT SOUNDS
Guitars, Amps, P.A.'s, mandolins, ukuleles, pedal steel guitars.
2031 Oak Bay Ave. 598-1524

FENDER BANDMASTER REverb amplifier with bottom, excellent condition. $600. 383-5486.

OLD PIANO, BEAUTIFUL CONdition. Upright. $500 firm. 382-4036 or 478-4605.

ALMOST NEW ACOUSTIC 135 amplifier, $475. Two Gibson Humbuckings, $35 each. 598-4610.

KARN UPRIGHT PIANO, EXcellent condition, $700. Guthrie. 642-5932.

ELECTRIC GUITAR WITH CASE, $100 and 2 channel amplifier with speaker, $60. 652-2054

LOVELY FRENCH PROVINCIAL Wurlitzer organ. 4100 A series. $1,295. 383-2049 after 5.

ROLAND ELECTRONIC PIANO, perfect condition, $600 or best offer. Peavey Amp. $175. 382-0484.

HAMMOND ORGAN M-3 WITH slide bars and Roland rhythme 33, excellent condition, 384-4339.

SACRIFICE 1975 FENDER VIbrolux, 1 week old. New $600, asking $395. Phone 748-1593.

HAMMOND ORGAN STUDIO
WE SELL QUALITY
PHONE 388-9177

HALL FAIRFIELD MUSIC
728 Fort St. 385-3307
"everything in music"

DOMINION UPRIGHT PIANO, completely reconditioned. $795. Phone 658-8917.

77 MOTORCYCLES

BIKES WANTED
GOOD CLEAN USED BIKES NEEDED NOW TO SELL ON CONSIGNMENT. INQUIRE NOW at
COLWOOD
HONDA
Div. Mullins Marine
SALES—PARTS—SERVICE
2781 Millstream 478-8831
Dealer Licence Number D-114
Victoria, B.C.

1975
HONDAS
NOW ARRIVING
BROOKLANDS
MOTORCYCLES
939 Fort 383-5926
DL 3814

70 TRIUMPH PARTIALLY chopped. Needs work. Asking $750 or best offer. 386-7166 after 6. Wayne.

'73 YAMAHA 124, LOW MILEage, excellent condition, includes two top quality helmets, $450 firm, 652-3409.

CLASSIC 1949 SUN MOPED, APprox. 400 miles on original machine. 598-2386.

WANTED 1970 TO '73 ENDURO 175 to 250 cc, in good shape, have cash. 383-0476.

FOR SALE, 1973 125 CZ-MX. EXcellent condition, $400 or nearest offer. 246-3782 Chemainus.

'74 HONDA 360, LOW MILEAGE, good condition, $1200, includes helmet. 658-8876.

AVAILABLE NOW, 73 NORTON 850, new in 74. Spring tuneup. $1575. 386-1391, Ext. 20.

1974 BULTACO SHERPA T, EXcellent condition, many accessories. 479-7982.

1971 YAMAHA MINI ENDURO IN excellent condition helmet included, $325. 477-4327.

1972 YAMAHA 250 ENDURO, good condition, 382-5292.

1974 YAMAHA 75 CC, 760 MILES. $500, 384-1954.

1973 HUSKY 125, EXCELLENT condition. 656-4416.

NEW SUZUKI 250 STREET, 800 miles, $795. 595-1087.

1972 HONDA Z50. MINT CONDItion. $290. 477-8171.

FOR SALE, 1973 HONDA 354, $700 or offers. Phone 386-1206.

1974 HONDA CB125, NEW CONDItion, 50 miles. Best offer. 386-0414.

'66 SUZUKI 50 STREET BIKE, $200 or offers. 478-6944.

'72 KAWASAKI 100, STREET-Trail, plus helmet, $350. 479-4383.

1974 HONDA 300 CC, BRAND new, never used. $750. 383-2860.

1972 SUZUKI 500, GOOD SHAPE, 4,500 miles, 477-0365.

1973 Honda 450, Immaculate condition, low mileage, extras. 592-7656.

'73 HONDA 500, MUST SELL, call Chris Shelley at 388-9089.

1973 YAMAHA 360, ENDURO, 478-8453.

'72 HONDA 350 TWIN CB 350, $550. 479-6685.

'73 YAMAHA ENDURO 360, EXcellent $895. 598-4065.

1967 HONDA, 100 CC, $150. 386-2747

SCOOTER FOR SALE, CALL 656-3875 for information.

77 MOTORCYCLES

WORLD OF PLEASURE
Franchise
CLOSE-OUT

NEW HONDAS
—EXAMPLES—

Z-50 MINI TRAIL demo Mfg. $499	TODAY $395
CR125 ELSINORE demo Mfg. $1058	TODAY $695
XL125 MOTOSPORT Mfg. $1029	TODAY $895
CR250 M ELSINORE demo Mfg. $1399	TODAY $945
CR250 M FLAT TRACK 'spec' Mfg. $1895	TODAY $1489

USED CLOSE-OUT

69 YAMAHA 180 reg. $275	TODAY $165
58 TRIUMPH 650 reg. $750	TODAY $645
70 YAMAHA 350 reg. $750	TODAY $645
71 HONDA CB 350 reg. $800	TODAY $675
73 OSSA 250 reg. $775	TODAY $695
72 HONDA XL 250 reg. $900	TODAY $795
71 HONDA CB 450 reg. $1000	TODAY $845
72 SUZUKI T500 reg $950	TODAY $850

5—"AS IS" SPECIALS—5
from $35

WORLD Pleasure
Pearson World of Pleasure Ltd.
386-8424 D.L. 3930 3388 Douglas

USED
750cc - 500cc
BIKES

72 Suzuki GT 750	$1395
73 Norton 750	$1650
73 Suzuki 500	$1195
72 Suzuki 500	$ 895

ALL IN EXCELLENT CONDITION
FREDERICK
MOTORS
616 Queens D. 3632 383-0823

CLEARANCE

ON 1974
YAMAHAS

	75 Price	74 Clear.
74 Scooter	$ 599	$ 545
100 MX	$ 825	$ 769
125 MX	$1049	$ 949
125 YZ	$1169	$1069
250 Enduro	$1399	$1299
360 Enduro	$1599	$1399
350 Twin	$1499	$1299
500 Twin	$2149	$1895
650 Twin	$2264	$2079

MULLINS MARINE
SALES LTD.
925 Yates St. 382-1928
Dealer Licence Number D-7115
Victoria, B.C.

1—TORA Trailbike
Reg. $495 SPECIAL $399.00
1—KEYSTONE standard mini bike. SPECIAL $219.95
1—KEYSTONE deluxe mini bike. SPECIAL $299.95
VIC. LAWNMOWER HOSPITAL
834 Johnson 386-8338

POWERTOWN M.C.
Tuning and service to all makes.
WORK GUARANTEED
384-1249
614 Grenville

1973 TRIUMPH 650 BONNEville, partly chopped. But all stock parts included. Low mileage. Tested and in very good condition. 598-1488.

'72 NORTON COMMANDO, 750 Combat Engine, Immaculate, low mileage, custom chrome sissy bar, high handle bars, service manual, asking $1450. 656-4479 anytime.

305 YAMAHA, COMPLETE ENgine rebuilt, looks and runs like new, lots of chrome, 5 speeds, for track and trail, $395 firm. After 6, 598-8261.

CLASSIC 1968 MATCHLESS, G 80CS, 500 c.c. single, 4000 miles, excellent condition. Collectors item. $1200. 382-8025, ask for Art.

MONTESA—BULTACO
VICTORIA MOTORCYCLE SALES
592 Ledsham Rd. 478-1123
DL 4139

'74 750 BMW, MINT CONDITION, still on warranty. Equipped with wind jammer II fairing, evenings, 479-7493.

1972 HONDA 500, GOOD RUNning order, offers to $850. 386-9086.

1973 350 HONDA 4 CYL. GOOD condition, $900. Will Deliver. Phone Ted 335-2292.

'72 HONDA 500 FOUR, CREAMpuff condition. After 5, 384-9913, weekends anytime.

1974 YAMAHA 125 MX, EXcellent condition. $695. 7186 Grant Road, Sooke. 642-5296.

1946 HARLEY 45 MOTOR, frame, front end, extra parts. Cheap 382-9782.

650 BSA, IMMACULATE, REbuilt engine, must sell. 479-1164, Dirk.

'68 HONDA 350, PROFESsionally rebuilt trans and engine, $450. 479-3829.

'73 YAMAHA, 350 RD, GOOD rubber, 6-speed, 3,600 miles, good shape, $700 or best offer. 386-9516.

1971 YAMAHA 250 MX. RELIable and fun. $425. 385-7902, after 5.

1973 SUZUKI 100 TC, 8-SPEED. 1700 miles. Knobbles, helmet. All accessories, $575. 595-3478.

'73 HONDA, 500-4, HOOKER Headers, High bars, 3" extension, padded sissy bar, asking $1375. 656-4479.

'74 YAMAHA ENDURO, 300 miles. 592-2833.

78 BICYCLES

Russ Hay
On Government
Between Bay and Hillside
The Leading Bike Shop
384-4722

RALEIGH PEUGEOT
APOLLO SEKINE
CCM

Largest selection of coasters, 3 - 5 10-speeds on Van. Island.

MASTER CHARGE
TRADES WELCOME
CHARGEX
Terms available
Open Mon.-Sat. 8:30-5:30
Fri. till 9

Robinson's
for
BICYCLES
P.S. Paper Carriers now in stock.
1307 Broad 385-3429

TRY D. G. AUTO AND CYCLE for the bicycle you've been looking for. Open 'til 6 p.m. Mon.-Fri. 3244 Douglas. Phone 382-4012.

10-SPEED, ENGLISH MADE Dawes, good condition, $70 or best offer. 382-3098.

5-SPEED BICYCLE.
652-2249.

LADIES' 5-SPEED BICYCLE, 21" frame, good condition. 385-6525.

LADIES' CCM IMPERIAL, LIKE new. 478-3109 after 5:30.

WOMAN'S APPOLLO 10 SPEED, like new. $85. 384-3903.

10 SPEED FOR SALE.
592-7913.

GIRL'S BICYCLE. GOOD CONDItion, 20" wheels, $25. 595-6374.

APOLLO 10-SPEED, 18" FRAME. Excellent condition. 477-5612.

10-SPEED BICYCLE
595-4451

MEN'S NEARLY NEW 5-SPEED and boy's Highrise. $95. 384-4650.

NEW MAN'S 10 SPEED. PHONE 478-5351.

BOY'S BIKE, $25.
385-0339.

78 BICYCLES

3-SPEED, BASKET, STAND, lights, excellent condition, bargain price. 384-5629.

1974 BOY'S 3 SPEED MUSTANG bike with carrier. 384-5620.

BIKES FOR SALE, (CHEAP) 382-4957.

80 BOATS and MARINE

MERCURY MARINE

BELL BOY
FIBERFORM
1974 SALE
1 ONLY
22½' SAN JUAN
—188 Mercruiser
—Full canvas
—Full galley
$10,900

BOTH BOATS ARE BRAND NEW WITH FULL WARRANTY

NOW IN STOCK
LOWRANCE
SOUNDERS

385-1457
MERCURY MARINE
800 Cloverdale
Open Friday nites till 9

FISHING ANYONE?
Rent your boat from Bosun's. Brand new boats, engines. Tackle, bait and rods available at our docks.
BOSUN'S CHARTERS
656-5558
10775 MacDonald Park Road
Sidney, B.C.

20' CRUISER, MARINE HEAD, stove, depth sounder, full instrumentation, built-in gas tanks, CB radio, complete standup convertible roof. 115 h.p. Johnson motor, heavy duty Tandom trailer. Excellent condition. 477-0575.

JOHNSON AND EVINRUDE OUTboards repaired and serviced. With fishing and holiday seasons about here you may need yours done. So clip out this ad and keep it. For quick service phone Harold at 479-1031.

WANTED: A RELATIVELY NEW sailboat worth approx. $12,000 to $20,000 in exchange for valuable property located within 3 miles of some of the best skiing in North America. Apply to Victoria Press Box 304.

17½' BRANDLMAYR SKI-FISH boat, 1969 65 h.p. Mercury, partial canopy, skis, vests, sleeper seats, etc. Darn good boat, $2300. Moving to Calgary. 652-3559 evenings or weekends.

1974 19' GLASS PLY CUDDY Cabin Cruiser, 140 Mercruiser I-o, marine head, stand-up hardtop and camper cover, safety equipment, only 60 hours, $8150, phone (evenings) 385-7378.

30' CHRISCRAFT, COMMAND bridge, 1968 model with low hours on twin fresh water cooled engines. Recent survey done. Very clean. Please phone Nanaimo Yacht Sales. 112-758-6955.

32' GRENFELL, FIBREGLASS hull, mahogany super structure, command bridge, full galley, head, hot, cold running water, sleeps 6, No triflers, please, $16,000 firm, 382-3560.

35' CRUISING TRIMARAN, SHIPyard built, veteran of Pacific crossings. Completely equipped with too much to list. $19,000. Russ George, 384-1018.

INTERESTED IN BUILDING your own sailboat? Complete H 28 plan, 1x1 scale, losting plan, frame patternn and keel mould. $135. 656-3543.

14' BRANDLMAYR RUNABOUT fibreglass on plywood, 40 h.p. Evinrude electric, 1500 lb. Gator trailer, all in good condition, $1150, open to offers. 652-3710.

14' SANGSTERCRAFT WITH 40 horse Evinrude, front controls and windshield. Excellent condition. Complete with trailer. $1100. 383-4002 after 6 p.m.

25' FRIENDSHIP SLOOP, ALICE, sleeps 3-4, galley, 420 Dacron sails, 15 h.p. outboard, dinghy, moorage, West Bay, $12,500. Offers. 382-4027.

17' FIREBALL, LIKE NEW, fully equipped, Australian Spinnaker and Pol included, $1500. Phone 383-3700 after 4 p.m.

17'6 GLENELL CABIN BOAT, FIberglass over plywood, 1969, 55 Johnson motor, needs work on boat. $1200 or best offer. 477-5594.

HANDYMANS' SPECIAL, 24' lifeboat, large cabin, ready for launching, $350. 592-7218. Can be seen at 4092 Carey Rd.

15'6" GLASSCRAFT DELUXE, full canopy, 125 Evinrude, $3,750. Phone 749-3749 after 5:30 weekdays.

26' TROJAN FRESH WATER cooled, 190 Interceptor. Fully equipped, sound and clean, $12,900. 385-7932, 477-5904.

O.K. DINGHY. MARINEX RIG, North sail, a real beauty, with trailer, $700. Guthrie, Gillespie Road. 642-5932.

HERRESHOFF
H28 classic wooden sloop, sleeps 4, $13,500. 384-9528.

FIREBALL 15 FT. SAILBOAT, dacron sails, trapeze, with trailer. 382-0958, 658-5630.

SELLING MARINE OR CAMPER fridge. 12 and 110 volts. 2.5 cu. ft. new condition. 658-5792.

15' PLYWOOD FIBERGLASS small cabin, steering wheel, condition excellent, $550. 383-8101.

FLYBRIDGE CRUISER
42'—OA, 2 Chryslers, stateroom, salon, everything, $39,500. 386-8424.

PLANK BOAT 19.6 LONG, WITH cabin, inboard motor, 10 h.p. Good condition, $1,200. 642-3216.

18' BOAT, TRAILER, 45 HORSE motor, electric start. Asking $425. 478-2843.

WANTED—16-18' COUGAR, SIDEwinder, Cobra or similar ski boat. 658-8080.

16' STARCRAFT SUPER SPORT, 55 h.p. Johnson, 3.9 Mercury, $2,395. 477-8035.

1973 E-Z LOADER TANDEM, 6500 pounds, 24-28', used one summer, $2400. 477-5837.

1974 CALGLASS 15' 50 HRS. MERcury electric start, full camper top, as new, $3,500. 652-2488.

12' CLINKER BOAT AND TRAILer, $175. 5½ Johnson motor, like new, $150. 595-5587.

7' CLINKER BUILT ROW BOAT with oars, $125, phone evenings, 598-2127.

13' FIBREGLASS BOAT, 35 H.P. Merc, 6 h.p. Evinrude and trailer, $1200, 388-7125.

26' REINELL SAIL BOAT, 1975 model. Fully equipped for cruising. Reply Victoria Press, Box 135.

15' SANGSTER 40 H.P. MOTOR and trailer, good condition, $1200. 478-2158.

'69, 35 H.P. MERCURY, LONG shaft, manual start plus tank, $325. 758-2886 Nanaimo.

GRAY MARINE 25 H.P. REverse Gear, 2 30-gallon Galvanized fuel tanks, $575. 656-6097.

FOR SALE. 160 HORSE POWER Interceptor V-8. 300 hrs. Cheap. 595-7550 evenings.

17' CLINKER, 33 H.P. MOTOR and trailer, $1100 or best offer. 478-7220.

12' FIBREGLASS BOAT, 28 H.P. Johnson, and trailer, good condition, $695. 477-9914 evenings.

1970 EVINRUDE 18 H.P. USED very little, $385. Johnson 5½ h.p. $150. 592-0566.

WANTED: CAL 20 SPINNAKER, phone 477-9621.

FOR CHARTER, CROWN 23 SAILboat, sleeps 4, $200 week. 598-4938.

12' SPEED BOAT AND TRAILER, $425 or best offer. 595-0897.

WANTED: EATON OUTDRIVE. Any condition. 595-7550 evenings.

ESKA 5 H.P. OUTBOARD, GOOD condition, $115. Phone 382-4327.

WANTED 16' BOAT TRAILER, tilt-boom or better. 477-8035.

14' ALUMINUM BOAT AND trailer, $275. 478-7572.

WANTED 1974 OR 1975 7.5 H.P. Mercury outboard. 478-4668.

80 BOATS and MARINE

WESTPORT
YACHTS
BROKERAGE

40' OFF-SHORE SLOOP
Built Nova Scotia 1952. Pitch Pine on Oak frames. Anchor winch, heavy guage SS rigging, Volvo diesel, electronics, oil range plus kero stove. 6 sails, Walker log. Some cosmetic work to complete main cabin. A fine deep water vessel. $25,900

28' CHRISCRAFT CONSTELLATION
Fly-bridge, new FWC twins, sounders plus FM, CB, Tape Deck, hydraulic steering. Mint condition $24,500

30' RAWSON SLOOP
We have two of these fine craft from $28,500. Both diesel powered, well equipped and ready to go.

27' SEMI-DISPLACEMENT POWER CRUISER
Cedar on oak, recent vintage FWC 185 HP Chev V-drive. Sleeps 4. Good cruising or fishing boat. $8,900

PLUS!!
A WIDE RANGE OF OTHER QUALITY USED BOATS

NEW!!
CRUISE-A-HOME 40, GREW 245, BUCCANEER 210, 240 and 270 Sloops. All in commission and ready for immediate delivery.

COMING SOON!!
BUCCANEER 320—32' centre cockpit, diesel powered motor sailer designed by William Garden. Drawings available for inspection.

2075 Tryon Rd., Sidney, B.C.
656-5832

MERCURY
OUTBOARDS
DOUBLE EAGLE
FIBERGLASS BOATS
LEISURE CRAFT
ALUMINUM BOATS
E.Z. LOADER
TRAILERS
SPECIAL PACKAGE
DEAL PRICES
AT
MULLINS MARINE
SALES LTD.
382-1928 382-4515
925 Yates St.

Marine Quality Enamels, Undercoats, varnishes and antifouling coatings from BAPCO, INTERNATIONAL and WOOLSEY — all at
McQUADES MARINE SUPPLY
1252 Wharf St.
383-1141 382-8258

CANOE RENTALS—15½' FRONTIERSMAN
By the hour, day, weekend or week. Reserve now for long weekend and holidays.
BOSUN'S CHARTERS
656-5558
10775 MacDonald Park Road
Sidney, B.C.

BANKRUPT 27' DOUBLE END Cruiser, diesel converted Survey Launch, hydraulic steering. Needs refinishing, below cost $9,800. Consider car or boat trade. 383-7730. 652-2903.

24' STARCRAFT MARK IV cruiser, 170 h.p., 6 cylinder Volvo, I-O. 230 hours like new condition. Replacement value over $19,000. Loaded with extras. Asking $12,000. For more information 477-8001.

SEND THIS VICTORIA PRESS ad to 1368 West Broadway, Vancouver, B.C., or phone 736-3565. We will send you our discount catalogue full of over 4000 bargains in Marine Supplies.

PRICE REDUCED TO $11,000
28 ft. cabin cruiser, command bridge, V-8 Chrysler marine V drive. Will consider fifth wheel trailer or property etc. as part payment. Phone 746-5962 Duncan.

1974—24" REINELL, OMC 225 HP, 178 hours, complete canvas, sleeps 6, galley, standup head, CB radio, trim tabs, swim grid, sounder, etc. Like new. $11,600. Phone 754-9413 Nanaimo.

BRITISH SEAGULL OUTBOARDS
4 Models From $310
SALES — SERVICE — PARTS
VIC. LAWNMOWER HOSPITAL
834 Johnson 386-8338

FREE — WITH BOAT PURchase 1956 reconditioned 30 h.p. Merc. 14½' black fibreglass McCulloch Dorset and trailer. $1,150. 383-7730 or 652-2903.

CHRYSLER OUTBOARD
Authorized service with genuine parts by factory trained mechanic.
KEN PRASING EQUIPMENT
800 Goldstream Ave. 478-9313

BOAT HOUSE FOR RENT
Located at Van Isle Marina. Can accommodate boat up to 60' long. $110 per month. Phone 386-8135 between 9 a.m. - 1 p.m.

20' RUNABOUT AND CRUISER kits. All fiberglass construction. From $1100. Proven West Coast design. Save thousands by completing yourself. 656-1476.

26 FT HARD CHINE CRUISING sloop, galley, separate head, sleeps 4, stainless steel rigging, Dacron sails, standing head room, MDI Volvo. $10,900. 386-7310.

27' BRANDLMAYR, 280 V-8, fresh water cooled, sleeps 4, teak deck, swim grid, dinghy, Caravan top, C.B. radio, sound and clean, $16,000. 658-5732.

SIDNEY PROPELLER
MARINE POWER LTD.
Your Espar heater, Farymann diesel and propeller people, 656-3421.

K AND C 14½' THERMAGLASS, full top, sleeper seats, 33 h.p. Johnson electric, tilt trailer, immaculate condition. $1,800. 478-2700.

12' AQUA-CATAMARAN, MAXimum speed 12.4 knots, new deck, motor mount up to 4 h.p., roof rack, Asking $675. 477-5600, 477-9795.

16 FT. FRONTIERSMAN CANOE, square stern, one month old. Trade for 9' or 10' fibreglass or aluminium boat. 479-5265.

SAILBOAT, 12' WITH TRAILER, main and jib, excellent condition, best offer over $650, must sell, 656-5476.

22'6" CABIN CRUISER, GREY marine, sounder, raft, fishing gear etc. Seen at Inner Harbour Wharf or 386-0662. $3,000 firm.

16' GLEN L CABIN BOAT, fibreglassed with new 20-h.p. Mercury motor and trailer. A very fine boat. $1700. 479-4236.

26' HOURSTON GLASSCRAFT. Command bridge, sounder, radio, swim grid, stereo. $17,600. 656-1315 after 5.

15' CABIN CLINKER BUILT, 7 horse Briggs and Stratton, newly painted. Good condition. $450 or offers. 478-7900 or 478-4537.

14' STARCRAFT, 35 HORSE power Johnson, electric start with trailer. Also 40 horse power Johnson, phone 477-5101.

'74 REINELL 20'. COMPLETELY equipped. Must sell. $7,600 652-3237.

29' ALBERG CRUISING SLOOP, excellent condition and inventory. $18,750 or offers. 477-1603.

DOWNRIGGERS FOR DEEP SEA fishing (with heavy clutch), $29 and $35. 478-7321.

21'10" BRANDLYMAYR, V8, runs beautifully. Best offer over $1,950. 478-5364.

FOR SALE: CUB-CLASS SAILboat, 23'. New main and 1 year old Genoa, 746-6469 after 5.

18' FIBREGLASS HULL, SUITable for inboard or outboard drive, 479-6103.

25' DANISH FOLKBOAT, EXcellent condition. Full sail inventory, many extras, $10,000. 656-2863.

26' THUNDERBIRD, EXcellent condition Day 386-3011, home 598-5507.

19' REINELL WITH TRAILER and many other extras. Phone 656-4046.

1974 24 FT. REINELL CABIN Cruiser, fully equipped. Phone 477-8008.

WANTED 20 TO 24' DISPLACEment hull. 384-4709.

10½' WOODEN BOAT. $75. 598-3474.

80 BOATS and MARINE

GIBSON
Powercraft
CENTRE LTD.
2520 Gov't (near Bay St.)

HOURSTON
GLASSCRAFT
14'4" RUNABOUT
50 h.p. Johnson elec., 900 lb. trailer. Ideal ski package.
$3695

1975 BAYLINERS

16' BAYLINER MUTINY
Custom Runabout, plush carpet throughout, walkthru windshield, full canvas, foam flotation, B.I.A. cert., 50 h.p. Johnson elec., 1200 lb. trailer.
$4495

2350 NISQUALLY COMMAND BRIDGE
Flush deck, 225 h.p. Volvo I.O. Full instrumentation at both stations. Enclosed head. Complete galley. SPRING SALE $15,766

2550 SARATOGA OFFSHORE
Bayliner's most popular model, fully enclosed cuddy cabin, custom galley, separate enclosed head, custom bar, plush carpet throughout, full camper cover, swim grid. Powered by 225 h.p. Volvo-Penta.
SPRING SALE $13,452

2250 SKAGIT OFFSHORE HARD-TOP
Enclosed forward cabin and head, complete galley, B.I.A. certified flotation, 165 h.p. OMC.
SPRING SALE $11,589

CAL GLASS
V2200 Command Bridge, 190 h.p OMC, galley, head, camper canvas.
PACKAGE $11,495

V178 RUNABOUT, 120 h.p. OMC, select trim camper top, bilge pump, blower.
PACKAGE $5198

382-8291

"It's the service that sets us apart"

VAN ISLE MARINA

40' SCHOONER, Colvin design, 47' l.o.a, 34'6" w.l., steel hull, Volvo dsl. aux. power. Hot and cold pressure water with shower. Extensive list of equip. Sleeps 6 people. $41,500

35' Dsl. disp. CRUISER, Cummings model 470 f.w.c., sleeps 5 and should be seen to be appreciated. Solid character. $35,900

33' CHRIS CRAFT express cruiser, twin 283 f.w.c. engines, sounder, radio tel, power trim tabs, elec. windless and much more. Sleeps 6 people. $25,700

45' MONK, 44' Twin dsl. tri cabin, 32' LUHRS, 29' Grenfell, 28' Trojan comd. bridge, 26' F-G comd. bridge, 19' EXPRESS cruiser o-b and boathouse, 30' SPENCER — new power and boathouse, 27' Dsl. disp., 28' C.C. and boathouse.

We have a good selection of boats for you to choose from. For more information contact Don Omlid or John Merrifield at the Marina

VAN ISLE MARINA CO. LTD.
Tsehum Harbour Box 2130
656-1138 Sidney, B.C.

DANE — YACHT SALES
NEW $24,900 NEW
BURNS CRAFT 32 FT.
HOME CRUISER
ALL FIBREGLASS
KINGSCRAFT 55 FT.
HOME CRUISER DEMO
SALE PRICE $79,000
592-6313

NATIONAL
BOAT SALES
2060 WHITE BIRCH ROAD
SIDNEY, B.C.
(604) 656-3966
NEW AND USED
GRAND BANKS, ALASKAN
OVERSEAS
RANGER
BROKERAGE

SKOOKUMS AHOY
ROW, SAIL, AND POWER
8 and 14 clinker style dinghies. Fibreglass mouldings by Philbrooks. Finished in teak with copper fastenings by the
FORTUNE BOAT CO.
2270 Harbour Rd., Sidney 656-5591

GAS TANKS
OLD, NEW, RUSTY
New processed permanently sealed inside for rust, cracks, pin hole leaks, flaking and future oxidization. How is the inside of your tank. 388-9427, 386-0008, 3244 Eldon Pl.

HARBOUR MACHINE LTD.
DIESELS
CHRYSLER, NISSAN
FARYMANN
Gas and Diesel engine rebuilding. Shaft and Prop Repairs.
31 Erie St. 383-6555

BOATERS!
See our large display of appliances, plumbing and electrical supplies.
S. J. PEDEN LTD.
2855 Quesnel St. 386-3464

401 CUBIC INCH, 280 HORSEpower V-8 Grey Marine Engine. Complete with 2-1 Borg-Warner reduction gear. Freshwater cooled. Good condition. Still in boat for demonstration. Total hours 885. 385-7970.

'74 20-T SANGSTER AND TRAILer, 165 Merc, galley, head, sleeps 5, docking lights, 2 batteries, compass and other extras. Used 20 hours. $9,700 or offers. Duncan, 746-7389.

BOSUN'S
BOAT SALES
656-5564

FISHERMAN SPECIAL
14' Clinker, new convertible top, depth sounder, down rigger, a Sears trailer, 20 horse power mercury motor, $850. After 5 p.m. week days 384-6001, 436 Durban.

1972 FIBREFORM TRI-HULL, 16½ ft., 65-horsepower Mercury outboard, full top, 7½ horsepower Mercury auxiliary, Calkins trailer, excellent condition. Many extras. $3,500 firm. 477-6030.

COLLECTORS ITEM, 22' FIbreglass Bodo Craft, 215 Mercruiser, radio, sounder, heads, stove, many more. Sleeps 6, excellent condition. $9000. 595-8453.

26' WOODEN SLOOP, WHEEL steering with Seagull outboard, marine survey report, May 1974. $4,000. Ernie Unger, 748-2952, 746-4134.

38' CABIN CRUISER. BEDFORD diesel. Flying bridge, dual controls, Ave Maria, Box 17, Tofino, B.C. 725-3742.

ISLANDER 24', FULLY equipped, 3 sails, sleeps five, excellent condition. 112-531-7968.

NEW LIGHTWEIGHT 8' DINGHY, painted, well built, fitted oarlocks. 652-1774.

12' LAMINATED BIRCH, 7-horsepower motor, tilt trailer, 3009 Colquitz. 385-9923.

16' PLYWOOD RUNABOUT WITH shelter cabin, trailer, $1,000. 656-2977.

NEW '75 7.4 24' REINELL CABIN Cruiser, 7½ hours running time, $9,950 firm. 382-4834.

12 FT. ALUMINUM BOAT, 6 H.P. '73 British Seagull motor, '69 40 h.p. Mercury. 478-9293.

14' FIBERGLASS RUNABOUT, 40 h.p. Johnson, tilt boom trailer, $950. 385-3898.

24' WOOD SAILING SLOOP. Must sell. 595-0180.

9½ JOHNSON OUTBOARD, EX cellent condition, $350. 479-2157.

80 BOATS and MARINE

LOOK
AT THESE!

NEW
PACKAGE DEALS

1975 14' K and C THERMOGLASS
Deep V deluxe, camper top, 1975 40 h.p. Johnson electric, 1975 900 lb. Roadrunner. Suggested list $3829.
PACKAGE PRICE $3295

1974 16' K and C THERMOGLASS
Sidewing model with camper top, 1975 50 h.p. Johnson elec., 1975 1200 lb. Roadrunner. Suggested list $4823.
2 ONLY PACKAGE PRICE
$3950

1975 16' DOUBLE EAGLE
Deep V deluxe, full camper top, 1975 50 h.p. Johnson elec. 1975 1200 lb. Roadrunner. Suggested list $4847.
PACKAGE PRICE $4250

USED
PACKAGE DEALS

1974 17'6" K and C Thermoglass
Deep V hardtop, camper back, 1974 85 h.p. Evinrude elec. 1974 1600 lb. EZ loader. 20 hrs. use.
PACKAGE PRICE $5650

1974 17'6" GLASSCRAFT
Deep V, full top, many extras. 1974 115 h.p. Johnson elec. Like new.
CASH PRICE $4950

All package units include 2 life jackets, 2 paddles, tielines and bumpers.

Bob Whyte Marine
"AUTHORIZED JOHNSON DEALER"
Sales and Service
2266 Harbour Rd. 656-6421

C.C.M.
HAVE MORE TO
OFFER

COMPLETE
MARINE REPAIRS
ALL TIDE HAULOUT
WITH TRAVELIFT
2 MARINE WAYS
DRYLAND STORAGE
COFFEE-SHOP-STORE
SERVICE STATION
FUEL DOCK

CALL
CANOE COVE
MARINA
656-5633 or 656-5566
WHARFAGE
AVAILABLE

WORLD OF PLEASURE
R-E-I-N-E-L-L
Franchise
CLOSE - OUT
Everything Must Go

Here's an outstanding opportunity to save a great deal of money.

MAKE AN OFFER!
Each considered carefully

FULL FACTORY WARRANTIES

USED BOATS, ETC.

74—RC 2421 — 7.4 meter 188 Mercruiser — 24 ft. New $13,126, today	$9,995
20 ft. CUSTOM sailing "Cat" Reg. $875, today	$495
JET SEADOO — mech. special Reg. $1395, today	$545
YAMAHA 9.9 outboard "demo" Reg. $600, today	$345

WORLD Pleasure
386-8424 3388 Douglas
next to Red Lion

FORTUNE
Boat Co.

POWER

22 ft. Fibreform 140 h.p. Merc I-O	$7950
25 ft. Tollycraft I-O cruiser	$9500
22 ft. Bayliner cruiser	$9350
26 ft. Chris Craft cruiser	$9500
29 ft. Monk, new engine	$15,900
36 ft. Richardson, C.B	$32,500

SAIL

16 ft. Daysailer w. trailer	$2250
19 ft. Corsiar F.G. sloop	$3890
24 ft. Buccaneer, reduced to	$10,900
25 ft. Midship aft. cabin sloop	$17,950
28 ft. Columbia, diesel aux	$19,500

656-5591
KINGFISHER MARINA
2270 Harbour Rd., Sidney, B.C.

LIFE LINE
Available in
—UVic Thermofloat
—Float coat
—Adult life jackets
—Child's life jacket (4 sizes)
From 10 to 120 lbs.

BOSUN'S LOCKER LTD
580 Johnson St. 386-1308

EZ LOADER
We carry a good stock of new boat trailers on our lot at Vancouver prices. Also trailer parts — winches — paint — bearings — rollers etc.
ALL BAY MARINE
2238 Harbour Rd.
Sidney, B.C.
656-3167 8:30-5:30 Closed Monday

RUN AWAY TO SEA THIS YEAR
Join the crew at Bosun's for an adventure to remember. Learn to sail with Bosun's Sailing School. Contact us for enrollment details today.
BOSUN'S CHARTERS
656-5558
10775 MacDonald Park Road
Sidney, B.C.

FERROCEMENT CATBOAT MOtorsailer. Live-a-board size 24 footer. Hull, decks, and 1 cabin completed to a professional finish, $3,750, view Saturday and Sunday 2-5 p.m. Canoe Cove Land Storage.

15' FIBREGLASS OVER PLY wide stable, comfortable fisherman with 55 h.p. Bearcat—on trailer, some work needed, $1500 or offers. 592-4435.

FOR SALE. 16 FT. SLOOP JIB and Main, wood with fibreglass covering. Phone after 6, Port Alberni, 723-9973.

7' CLINKER TYPE ROW BOAT in new condition, complete with oars and safety cushions, $150 or nearest offer. 479-2880.

23' CRUISER KIT, INCLUDES frames, chines, transome, keelson, and drawings, offers, 477-5058.

WILL BUILD STEEL HOUSEboat hull. Easy for you to complete. P.O. Box 634, Victoria.

24 FT. HOUSEBOAT, TOP DAMaged, hull intact, as is $600. 743-5253.

WANTED: "ISLANDERS" OR "Double Eagle" fibreglass boat, 479-6208.

1974 BAYLINER 2050 ADMIRALty, hardtop, 170 Volvo, 82 hours. Top condition. $7700. 656-4651.

12' FRONTIERSMAN FIBREglassed car top boat, like new, 385-1739.

16' CABIN BOAT WITH AL'S boat trailer, $325. 112-743-9350 after 5 p.m.

1968 100 H.P. JOHNSON COMplete. Never in salt. 477-8035.

16' REINELL, 115 H.P. MERC., 1200 lb. trailer. 383-7071.

ALUMINUM BOATHOUSE, 45X20, $4000. 592-6282.

80 BOATS and MARINE

BOAT SHOW
Sat. and Sun.
9 a.m. to 6 p.m.
ON DISPLAY

41' CANOE COVE
TRI CABIN
Powered with twin 160 h.p. Perkins diesels, 15 knots cruise, luxurious master stateroom with private head and shower, large main salon and galley, fwd. guest stateroom with head, command bridge, soft riding fibreglass deep vee hull.

28' BERTRAM
Flybridge Cruiser
Twin 225 h.p. Mercruiser, command bridge, stand up head, galley, the ultimate fishing machine.

Introducing
CENTURY BOATS
THE CRUISERS
WITH QUALITY
ON DISPLAY

22' CENTURY
RAVEN
Unsurpassed quality and finish in this fine family hardtop cruiser Standard equipment includes 188 h.p. Mercruiser, 2 berths forward, convertible dinette, galley with stove, sink and ice box, full camper top, bilge blower, bilge pump, speedometer, hourmeter, stainless railings and much more.
$12,895.00

26' CENTURY
RAVEN
Powered with 233 h.p. Mercruiser, teak interior, stand-up head and galley with stove, ice box, and pressure water system, full camper top. Excellent storage, quality built and finished in the Century tradition.
$17,600

These Selected
USED BOATS
ON DISPLAY

20' BERTRAM Moppie, 165 h.p. Mercruiser. $7500

27' GRENFELL Express Cruiser, 215 h.p Chrysler, dual station steering. $10,950

27' UNIFLITE hardtop Express Cruiser, all fibreglass construction, twin fresh water cooled, 225 h.p. Chryslers, C.B. radio, depth sounder, sniffer, trim tabs, engine synchronizer. $26,500

31' ENNOS fibreglass Express Cruiser, twin 210 h.p. fresh water cooled Chryslers, de luxe teak interior, sounder, sniffer, trim tabs, full camper top and drop curtain. $34,500

30' MONK Express Cruiser, 225 h.p. fresh water cooled, phone sounder, trim tabs, electric fridge, oil stove, sleeps 6, immaculate condition. $23,500

32' LUHRS sedan with bridge, twin 160 h.p. Perkins diesels, all fibreglass construction, dual steering station, V.H.F., two sounders, hot and cold water, like new condition. $49,800

36' SUPERCRAFT tri-cabin with command bridge, twin f.w.c. 330 h.p. Chryslers, 6½ k.w. generator, luxurious master stateroom with head and shower, separate guest stateroom with private head and shower, radio telephone, C.B. radio, stereo, auto pilot, depth sounder, sniffer. Immaculate condition. $49,000

37' CANOE COVE sedan with command bridge, twin 160 h.p. Perkins diesels, de luxe teak interior, large airy salon, 2 heads, shower. $69,000

40' CRUISE-A-HOME, twin 255 h.p. 6½ k.w. generator, Command bridge, head with shower and bath tub, C.B. radio, depth sounder. Sleeps 8. $45,000

41' CANOE COVE Westporter, twin Cat diesels, radar, auto pilot, automatic anchor winch, large fridge, head with shower, sleeps 8. $79,000

44' Heavy DISPLACEMENT diesel cruiser, G.M. 4-71, command bridge, full walk-around decks, teak interior, V.H.F. radio, auto pilot, electric fridge and deep freeze, recording depth sounder, extremely heavy construction for rugged west coast conditions. $97,500

48' MONK, single cat diesel, immaculate condition, boathouse included. $100,000

Many More
Available for
Viewing
Saturday - Sunday
9 a.m. to 6 p.m.

CANOE COVE
YACHT SALES
CANOE COVE MARINA
656-3915 Sidney, B.C 656-5711
Right next to Swartz Bay Ferry Terminal

WESTFALL SPORTING
VENTURES LTD.
525 Head St.

26' Balboa Sloop 1974 model, main, jib — complete galley with Alc stove, ice box, head, sleeps 5, all lighting, nav. lights, SS rigging and safety lines, 2 pulpits, 2 sinks, 7.5 Mercury outboard. New boat condition, $12,600.00.

28'x11'4" Tollycraft 1974 twin Chryslers — 225 H.P. — 100 hours. — 4 batteries — compass — dual control — CB radio, 8 track stereo HiFi — enclosed head with vanity, walnut trim, downriggers, rod holders, etc. — new boat plus condition. At $31,500, a real buy. By appointment only.

Wanted — Brokerage boats all sizes — for Spring customer demand. Our rates are reasonable, 5 per cent up to $15,000, 2 per cent over $15,000.00.
We sell new boats, let us sell yours also.

Vanguard 16' runabout, white F-G with red trim, 80 HP Evinrude Sportfour engine, controls, 4 seats, interior red, convertible canvas top, lights, new boat condition. $3,500.

30 - 35' Sailboats, custom designed and completed to your specifications from F-G hull and deck.

Sailing Classes, weekend course on 34' sloop, $60. New Ways Sailing School. Call 386-0533.

Teak for sale, custom milled to your specifications. $3 a board foot.

Call us now at 386-0533

HORWOOD MARINE

SPECIAL
1975
1840 K & C Hardtop 140 Mercruiser I.O. sleeper seats — Camper top, wiper
SALE $6395

Dealers for K & C and Glas Ply
385-1451
Horwood Marine Ltd.
823 Pandora

1971 DEEP-V, DOUBLE EAGLE fibreglass boat. 60 horse power Evinrude outboard. Best offer, 642-3281.

HOUSEBOAT — SLEEPS 6, fibreglass finish, 220 V-8 inboard-outboard, fresh water cooled. Asking $8,900. 652-3501 after 6 p.m.

'69 CHRYSLER 20-H.P. ELECtric, with controls and tank, $325. 592-7581.

IMMACULATE ALL FIBREGLASS 12' Aqua Cat, 479-6855 or view at 137 Kingham Place. $600 firm.

MOULD FOR ROBERTS 36' SAILboat. $500 firm. 388-9826.

80 BOATS and MARINE

OAK BAY MARINE

SALES and SERVICE
1327 BEACH
OPEN 7 DAYS A WEEK

CAMPION PACKAGES

17½' ALERT HARDTOP
—Camper back
—70 h.p. Evinrude
—EZ Load Trailer
$5693

19' KELSEY HARDTOP
—Standup camper back
—full galley
—dinette
—170 h.p. OMC I.O.
—depth sounder
—compass
$9716

21' SKEENA HARDTOP
—enclosed cabin
—full galley
—dinette
—head
—standup camper back
—depth sounder, compass
$10,825

USED BOATS

32' DIESEL Cruiser	$15,000
GREW SS-245 I.O. ('72)	$11,400
19' CAL Glass H.T., I.O.	$ 7,600
19' NEPTUNE I.O. ('69)	$ 5,600
20' GLENN L 60 h.p. O.B.	$ 1,800
18' BELL BOY Cabin Crsr., no motor	$ 1,800

ZODIAC
"THE ULTIMATE INFLATABLE"
FROM 7' to 19'

FRANCHISED DEALER
CAMPION—SANGSTER
STARCRAFT—EZ LOADER
EVINRUDE
OMC—VOLVO—PENTA
MERCRUISER—WAUKESHA

OAK BAY MARINE
Sales and Service
1327 BEACH
598-3393

DUNCAN BOATLAND

15' CAL GLASS
—40 h.p. Merc. m.l.
—controls
—camper top
—bow rails
—900 lb. EZ Loader
$3188

16' CAL GLASS
—1974 50 h.p. Merc. m.l.
—controls
—walk-thru windshield
—camper top
—bow rails
—1200-lb. EZ Loader
2 ONLY
$3488

REINELL
15' — 30'

SEA-RAY
18' — 30'

Mercury Outboards

VANCOUVER ISLAND'S OUTBOAT CENTRES

DUNCAN Boatland

6045 Trans Canada Hwy.
DUNCAN 746-4158
642 Burnside
VICTORIA 386-2476

BOSUN'S BOAT SALES

ON DISPLAY

CATALINA 22
Deluxe model on display
$6795

ALBIN 79
26' Ocean cruiser from Sweden, fully equipped with diesel engine and sails.
$23,995

Reserve your new
CATALINA 27
Arriving June 1, 1975

24' BAYLINER, 188 h.p. (1973)	
24' REINELL, 188 h.p. (1973)	$10,700
29' MONK express crsr.	$19,000
41' KETCH, diesel (1970)	$35,000

OPEN 7 DAYS A WEEK
10775 MacDonald Park Rd.

BOSUN'S MARINA
656-5564

CHRYSLER OUTBOARDS
SALES-SERVICE-PARTS
New models on display
from 3.6 hp. to 150 hp.
RECONDITIONED OUTBOARDS

1—90 h.p. CHRYSLER	$950
1—4 h.p. JOHNSON Model, Like new	$375
1—W.S.L. SEAGULL	$225

VICTORIA
Lawnmower Hospital
834 Johnson St. 386-8338

A SAILING "INVITATION" Come and try the new sailing sensation. The "Invitation" sails like, looks like, moves like the Laser. Now for rent at our docks anytime. You have a sailing "Invitation" from Bosun's.
BOSUN'S CHARTERS
656-5558
10775 MacDonald Park Road
Sidney, B.C.

MONK TRI-CABIN, 1960, 32X11, Cruiser, V-8 simplex marine, sounder, head, hydrolic steering, morse controls. Needs a little more work to make it very liveable. Handyman special, as is, where is for quick sale. $12,000 or nearest offer. Must be sold this weekend. Third boat right ramp 525 Head St.

33 H.P. JOHNSON ELECTRIC, Hourston boat. Alps tilted trailer, mint condition, $1495. 477-8035.

CAL-20 5 SAILS, '74, 6 H.P. OUTboard, excellent condition. Phone 479-7420.

50-HORSE MERCURY ELECTRIC start. Needs work. $110 or best offer. 478-8840 after 6 p.m.

11' PLYWOOD ROWBOAT, WITH fibreglass seams. Complete with oars, used very little. $85. 477-5876.

40-HP VIKING, A-1 SHAPE, $300 firm. 191 Olive st. 386-1857.

21' FIBERGLASS CRUISER, I-O, offers to $4800. 656-3516.

JMF-B 151 FISH FINDER, 1972, half price, $675. 656-4121.

WANTED: TRAILER FOR 17 foot boat. 598-6237.

ONE HYDROPLANE, EIGHT-foot, $15.00. 658-8445.

80 BOATS and MARINE

BOAT BUILDERS UNITE
Any boat builders interested in forming an association for the purpose of group discounts, a medium for swapping materials and-or a forum for interchanging ideas, please send a card with name and address to George James, 136 St. Andrews, 384-9064.

83 AIRCRAFT

STINSON 108-1, 150 H.P., NEW paint, excellent condition, VHF, VOR, 120TTO, $5,800. Phone Gar 479-2363, Ted 592-2389.

92 SPORTING GOODS

Robinson's

38-55 MARLIN $95; 35 MARLIN $165; 270 BROWNING-6x $259; 30-06 BRNO. $275; 308 SAV.-4x $239; 338 WIN. $529; 30-06 SAKO Carbine $399; REM. 1100 V.R. $199; BROADWAY 12 $820; 9 mm LUGER $199; 357 RUGER $179; 22-22 MAG. COLT $149; 32 BROWNING $64; COLT 45 auto $249.
EASY LAY-A-WAY
1307 Broad 385-3429

DIVERS: Before buying, it will pay you to see what the oldest dive shop in B.C. has to offer. Top quality, sensible prices and after sales service. Scuba courses starting monthly. FRANK WHITE'S SCUBA SHOP, 832 Fisgard St.

SEA TREK DIVE CENTRE
"TEACHING IS OUR SPECIALTY"
Next SCUBA COURSE
Starts April 29
629 Dunedin 386-7528

MILITARY HANDGUNS
Bought, sold and appraised. All employees bonded. Crest Equipment. Box 3202, Vancouver, B.C. V6B 3X6.

TENNIS
RAY'S SPORT CENTRE LTD.
1692 Douglas 385-6312
and
Colwood Corners 478-3606

GOLF CLUBS, LEFT-HANDED, irons and woods, first-class condition. Low prices. 598-7393 after 4:00 p.m.

GYMNASIUM—SPA EQUIPMENT, deluxe chrome, near new. Replacement cost over $100,000. Best offer. Phone 746-5887.

WANTED
Quality re-loading equipment, B.C.R.S. or Herters preferred. 388-6883.

BROWNING SINGLE SHOT 30-06, scoped, $500. Smith and Wesson stainless, 38 special, $185. After 6 p.m., 477-8381.

SET LEFT HANDED MACGREgor men's golf clubs, bag, cart complete, $165. 592-7472.

FOR SALE: 2 COMPLETE WET suits, small size, man's and lady's. 592-9188.

MEDIUM SIZE WET SUIT, FINS, excellent condition. 477-9774.

NEW SUPER 8 UNDER WATER movie camera, ½ price. 383-9218.

93 CAMERAS, SUPPLIES AND PHOTO FINISHING

EXPERIENCED CAMERAS
USED
1 LEICAFLEX — SL 50 mm F2.0
1 VISOFLEX II and bellows
1 300 mm f4.0 Takumar
1 NIKON Series 1 Vivitar 70-210.
Bill's Photo Supply
1672 Douglas 383-7443

96 RANGES, STOVES AND FURNACES

ENTERPRISE
Oil Ranges and Heaters
Wood Ranges
Parts for all Makes
G. E. Holt
4596 West Saanich Road
479-4645

2-YEAR-OLD, 150,000 BTU OIL furnace and controls, beach 115PW and 40 gallon electric hot water tank. Asking $275 both. 592-2072, 592-3303.

FAWCETT TORRID OIL RANGE, excellent condition with tank and stand. No reasonable offer refused. 384-4691.

CIRCULATING HOT AIR FURnace, oil tank on stand. Suitable for small greenhouse or summer home. 592-7192 after 5 p.m.

INGLIS FRIDGE AND STOVE, nearly new, view at 414 Craigflower Road. For further information phone 383-9176.

PROPANE AND KEROSENE Fridges. Parts for Servels. 8028 Granville St., Vancouver, B.C. 263-8756.

24" MOFFAT RANGE, FREE for taking away, good working order, phone 592-1559.

30" MOFFAT RANGE WITH ROtisserie, white, excellent condition. 477-0591.

OIL FURNACE AND 250-GALLON tank, $200, good condition. 385-2725 or 384-4960.

GENERAL ELECTRIC RANGE, used, very good condition, $85 or best offer. 385-6176.

STOVE, 24" RANGE, $175. (384-0321) 9 a.m.-4 p.m.

30" VIKING STOVE, GOOD working order, $35. 479-8108.

WHITE GE 30" RANGE, GOOD condition, $75. 383-9370.

97 FURNITURE

BEDROOM SUITE, BEAUTIFUL solid Philippine mahogany, large doubled mirror dresser, two night tables, headboard, box spring and mattress bed. $250. 598-1177.

ORIENTAL COFFEE TABLE. Beautiful engravings. 60 yrs. old, $50; Georgian Period dining table, round 48" diameter, mahogany, $300. 598-2740, evenings.

"FURNITURE STRIPPERS"
We strip varnish and paint from wood furniture or painted metal. Aladdin Furniture Strippers Ltd., 356 Bay. 383-2533.

CHESTERFIELD AND CHAIR, brown with orange stripes, reversible cushions, very clean, $50. 383-1745. After 6 p.m.

THREE ROOM GROUPS $599.50. Terms available. MacDonald Furniture Mart, corner of Broad and Pandora. 383-1171.

MATCHING BOX SPRING AND mattress. Coffee table, matching end tables. Console stereo. 478-7602 after 5 p.m.

QUEEN SIZE WATERBED, INcludes mattress, black naughahyde frame, fitted liner, foam mattress pad, phone evenings, 382-9709.

DUNCAN-PHYFE OVAL DINING room table, tilt top. Apply between 8 p.m.-11 p.m. 620 Toronto St. No. 1204.

LARGE TRADITIONAL 3-DRAWer walnut dresser with plate mirror. Perfect condition, $75. 592-9030.

WANTED: SMALL DRESSER with mirror, must be dark and reasonable. 386-9287.

50% OFF SALES
POLY (ALL FOAM) furniture
517 YATES 386-8541

STOP!! MUST SACRIFICE 1-BEDroom complete furniture. No triflers please. 383-9145, 5-7 p.m.

FRENCH PROVINCIAL CHESterfield suite, 4-seater, light green, excellent condition, $300. 478-6996.

ROUND 4' DINING ROOM table, woodgrain arborite, with lazy susan, $45. 595-4079.

MODERN CHESTERFIELD, 5 months old, tweed fabric, $350 or reasonable offer. 384-3369.

THE WOODSHED
Solid wood country furniture, coming soon.

WANTED: COLONIAL DINING room furniture, Vilas—or. 477-1987. 477-1987.

BLOND OAK TWIN BEDROOM suite, good condition, $135. 478-5028.

PRETTY WALNUT DRESSER and matching chiffonier, both $75. 479-2427.

WALNUT CHINA CABINET, 12x24x48, $35. 598-4170 after 4 Sunday, all day Monday.

WAGON WHEEL BUNK BEDS $100. 382-1471.

QUEEN SIZE BED, NEW CONdition, 383-0228.

6-PIECE TEAK DINING ROOM suite, like new, $250. 478-6821.

CHESTERFIELD SUITE LIKE new, $150. 385-6504.

THREE-SHELF, 2-DOOR WALnut divider, like new, $45. 478-8266.

COFFEE AND END TABLES, set, walnut as new, $100. 479-1810.

MAHOGANY DINING ROOM table, 6 chairs, $350. 384-2484.

97 FURNITURE

STOCK

REDUCTION SALE
Large selection dining room and bedroom suites by "STANLEY" of VIRGINIA. Ask about our extended no interest plan on these suites.

Continental Home Supply 386-2458

716 JOHNSON
VICTORIA, B.C.
(Div. of Monarch Stores)

TILLICUM FURNITURE WAREHOUSE STORE
New furniture at old prices. Featuring comfortable Colonial styles. High back chesterfields, love seats, hide-a-beds and occasional chairs in Herculon and 100% nylon fabrics for easy care and hardware. Full selection of pole, swag and table lamps, maple end and coffee tables — bedroom furniture sold separately or by the suite, dining room suites in Colonial maple or heavy early American pine. Sit in comfort and relax in a rocking chair of pine or maple woods. Don't pay big store prices — see us first.
THIS WEEK'S FTATURE
All chesterfield suites at clear-out prices.
FREE parking at the door. Use your Chargex. 382-2434. 1006 Tillicum at Craigflower.

MATTRESSES
6 LATEX
FOAM RUBBER (all sizes)
posture zone support, clean, hygienic, doesn't sag or lump. 3'3", $109. 4'6", $129; Queen $179.
IMMEDIATE DELIVERY
GREGG FURNITURE
2300 Douglas 388-7365

DEPENDABLE QUEEN SIZE water bed, foam, lining, frame and mattress with 8-year guarantee. Sits on or off the floor, $110. Phone after 4 p.m. 383-3700.

SINGLE HOLLYWOOD BED, AS new, $90. 388-6552.

98 TV, STEREO, RADIO SALES AND SERVICE

USED TV

Black and white
from $49.95

Color TVs
from $149.95

3-way combinations
from $100

MANY UNITS
TO CHOOSE FROM

THE TRADERS
715 Finlayson
Phone 388-6264
OPEN NIGHTLY 'TIL 9

Tune-Up Special
If your turntable is more than 2 years old it probably needs a minor tune-up — just like your car. We will do a thorough clean-up, make any necessary minor adjustments and lubricate your turntable in 7 days or less.
FROM $12.95

YOUNG'S
AUDIO DEPT.
794 Fort 382-5512
ALSO IN PORT ALBERNI

BUTLER BROTHERS
TV Sales/Rentals
1720 DOUGLAS STREET
385-3832

TV RENTALS
Special Offer
for
Stanley Cup
Playoffs
Butler Brothers
1720 Douglas 383-6911

CAV ELECTRONICS LTD.
SALES AND SERVICE
For quality audio components
758 YATES 388-6564
1686 HILLSIDE 595-5222

SANSUI QRX 3500, GERRARD Zero 92 changer, Akai CR-80-DSS tape deck, 4 Sansui SP-50 speakers, Electra 4-channel headphones. Sell complete or separate or trade for good Yamaha 650. 478-5270, 4-7 p.m.

COMPONENTS. CASH IN ON some real deals. J.V.C. modular, sug. list $300, now $199.95. Admiral, sug. list $199, now $139.95, Lloyds, sug. list $349.95, now $249.95
ATLAS STEREO AND TV
385-2712 763 Fort Street

ELECTRON TV
for a good selection of used reconditioned color and black and white TVs see us now.
100 W. Burnside 383-5432

REALISTIC S.T.A.-75 RECEIVER 14 watts R.M.S., two M.C 1000 Speakers and automatic turntable with Jelco Magnetic Cartridge. $350. 598-4236.

LEAVING COUNTRY, MUST sell 1974 20" Electrohome colour T.V. Portable, excellent condition, $425. 598-3258.

MARANTZ AMPLIFIER AND tuner, Thorens turntable, Koss headphones and speakers, $650. 386-2755.

ELECTROHOME COMBINATION radio phonograph. Twin speakers. Like new. Bargain $175. Phone 384-9025.

LLOYDS COMPONENT STEREO with stand and head phones, new condition, $125 or nearest offer. 478-4829.

VISCOUNT MODEL STC741X, Concord amplifier built in cassette recorder with 2 air suspension speakers, 385-4661.

23" CABINET BLACK AND white Philco. Completely rebuilt. Asking $100 or best offer. 388-7818 ask for suite 122.

MUST SELL SANSUI 7 REceiver, $350; GX 210-D auto reverse, reel to reel, brand new, $525. Call anytime after 5, 384-0718.

SANSUI 310 AMP, 2 SP-50 SPEAKers, turntable, urgent. Phone 388-5967.

ACTRON AM-FM FM, M.P.X radio receiver with 8-track stereo player, $100. 384-6051.

1972 ZENITH 19" COLOUR PORtable with stand, $400. Call 5-7 p.m. 598-6167.

VHF HI-LO, UHF TUNEABLE receiver. Extension speaker included, $165. 383-4111, local 195.

1975 SOLID STATE 20" COLOR TV. Cash or swap for older Volkswagen car. 479-2109.

WANTED: CASSETTE LANguage Laboratory unit, Sony TC95L or similiar. 384-6005.

KLH SPEAKERS, MODEL 17, 4 months old. 595-7091.

LEXON STEREO AMP, $700 OR best offer. 385-6205.

19" RCA VICTOR PORTABLE black and white. 478-5351.

98 TV, STEREO, RADIO SALES AND SERVICE

STOCK

REDUCTION SALE
SAVE 15 PER CENT
6 only panoramic colour console TVs. Modern, Spanish and Colonial styles. Easy terms and free del.

Continental Home Supply 386-2458

716 JOHNSON
VICTORIA, B.C.
(Div. of Monarch Stores)

WHY BE FOOLED

SEE THE SPECIALISTS
WE ONLY DEAL
in color TVs
RENT OR
Rent to own
3 year unconditional guarantee on parts and labour, 6 year warranty plan on picture tube.
CALL NOW
OPEN 10 A.M. - 10 P.M.
6 DAYS A WEEK
CITY CENTRE TV
3970 Shelbourne 477-6971
next to K-Mart in the Mall

MILLERS

726 YATES
388-6295
FOR ALL THE NATIONAL BRANDS
SONY, PIONEER, S.A.E., TANDBERG, E.P.I., K.L.H., REVOX, J.B.L., AVID, UNITRON, INFINITY, FAIRFAX, KOSS, SHURE, PHASE LINEAR, DYNACO, THORENS, DUAL AND MORE.
come to
MILLERS
726 YATES
388-6295

RENT OR LEASE
FOR
Stanley Cup
PLAYOFFS
Call Now
MAIS TV
1821 COOK
385-2435

RENTAL TV

SPECIAL
3 MONTHS — ONLY $24
(while supply lasts)
SERVICE
Reasonable prices
Same day in home service
KENT'S TV
742 Fort 383-3513

19" SANYO COLOR TV, 1 YEAR old, $225. Jackson's, 974 Goldstream.

SANSUI AMPLIFIER, ELAC turntable, altimate speakers. 477-5437.

COMBINATION STEREO-TV-Radio, as is. 478-1991.

STEREO COMBINATION WITH tape deck, like new. 478-1128.

24" BLACK AND WHITE TV, like new, $200. 592-2661.

99 GROCERIES, MEATS AND PRODUCE

WHELDON MEATS
WHOLESALE
Grade A, 1 and 2

Sides	.85
Hinds	$1.05
Fronts	.75
Side Pirk	.89

100 per cent guaranteed
Custom cutting 15 cents lb.
Free delivery, 478-1281

SAVE MONEY AT HARVEY'S

Corned beef	$1.39
Pork steaks	$1.09 lb.
Smoked pork hocks	79c lb.
Super Burger	49c lb.

FREEZER SPECIALS

SIDES OF BEEF	95c lb.

Cut, wrapped, guaranteed tender.
2709 QUADRA STREET 383-2031

FREEZER BEEF SALE
FREEZER BEEF SALE

Sides of Baby Beef	.89 lb.
Sides of Top Commercial Beef	.79 lb.
Delmonico Steaks each (5½ oz. boneless)	.79

ALBERTA MEAT DISTR.
1811 Cook St. 383-3012 or 383-8552

WILLIAMS QUALITY MEATS
Grain-Fed Grade "A-1"
Freezer Beef
Sides 89c lb., hinds $1.15
Fronts 79c lb.
Full Baron of Beef $1.05 lb.
100 per cent guaranteed quality
795 Fort Street 384-0525 - 26

GOOD SIDE OF BEEF, SAVE BY buying direct from the farm at 69c lb. Grain fed Hereford; absolutely no growth hormones or chemicals used in this home grown beef. Can be inspected while still on the hoof. Lynburn Farms, 658-5629.

GRAIN FED GOVERNMENT INspected Holstein cow beef, sides 65 cents per lb., front 55 cents and hind 75 cents. 743-2394.

100 MISCELLANEOUS FOR SALE

FRIGIDAIRE AUTOMATIC washer, working condition, $40 or offer. 479-3621.

UTILITY TRAILER FOR SALE, 45 gallon oak barrel. Phone 642-3815.

REEL 18" POWER MOWER, good condition. 592-2960 after 5 p.m.

MCCLARY EASY UPRIGHT freezer; electric water heater, 30 Imperial gallons. 383-2645.

MOFFAT PORTABLE WASHER spin dryer, in excellent condition. $120 or best offer. 595-4857.

GREEN SPEEDQUEEN SPIN washer, apartment size, excellent condition, $130. 478-1305.

8" TABLESAW, $125. 12" BANDsaw, $175. 656-1476.

SPLIT CEDAR POSTS, 477-2991, Tues. Wed. and Thurs.

MARGAY RACING GO-CART. Complete. As new. $500. 592-1723.

ROTO-TILLER AND LAWN mower. 382-4498.

TIFFANY STYLE LEADED glass lamps, $60. 652-2777.

100 MISCELLANEOUS FOR SALE

EATON'S WAREHOUSE STORE

749 View St.

VIKING 18 cu. ft. REFRIGERATOR
Side-by-side Frost Free deluxe model refrigerator. Slightly used. Full warranty. Avocado.
649.95

VIKING 24 cu. ft. REFRIGERATOR
Deluxe model with ice-maker. Full warranty, slightly used. White.
799.95

15 cu. ft. REFRIGERATOR
Used. Frost free freezer on bottom. Yellow.
199.95

USED 30" RANGES
79.95 to 299.95

DEMONSTRATOR AUTOMATIC WASHERS
299.95 to 399.95

CLEARANCE ON NEW USED DEMONSTRATOR DISHWASHERS
Portable and under-the counter models. Some in white, avocado, and harvest gold.
149.95 to 389.95

GARAGE SALE — AUTOMATIC washer, table and chairs, workshop shelves, decorator shelves, bathroom space savers, towel poles, gilt framed mirror, antique bar mirror, firescreen, fire tools, bifold doors, floor tile, pre-hung door, good quality light fixtures and lamps, axminster rug, colonial rug, framed oil paintings and tons of miscellaneous, Saturday 9 to 6, 2526 Fernwood.

MOVING SALE: BRASS BED, Westinghouse washer-dryer, $250. Bedroom suite $100. China cabinet, vacuum cleaner, desk, old couch, 20' extension and 8' step ladders. 400' 5-16" galvanized cable; old cement bricks, 10c. 16x16 chimney blocks, miscellaneous garden and hand tools, and much, much more. 479-5075. 462 Goward Road.

MOVING MUST SELL COFFEE table, swivel rocking chairs, radio, record player, toaster, floor polisher, glassware, china, silver items, paintings, picture frames, tools, miscellaneous items. Saturday 19th, 10 a.m.-4 p.m. Sunday 1 p.m.-4 p.m. 4725 Treetop Heights. Off Cordova Bay Road.

MOVING, MUST SELL OLDER fridge, $25. Vinyl rocker swivel chair $15. Hide-a-bed $30. Wooden table and four chairs, with matching buffet, $125. Double bed $25. 598-3242.

WINDSOR DROP LEAF DINette, 4 chairs, portable Spanish framed mirror, portable vacuum cleaner G.E. Frigidaire fridge, Imperial frost free. 383-1876.

BAYCREST CONSOLE STEREO with AM-FM radio, $100. Bookcase with sliding doors $25, older china cabinet $25 or offers. Wall picture $5. Brass firescreen, $5. 386-1067.

BLACK AND WHITE CABINET TV, assortment of restaurant dishes assortment of women's small size clothes, a.m. calls only, 384-6228.

GARAGE SALE: EXECUTIVE chairs, desks, bicycle exerciser, T.V., garden tools and much more. Sat. and Sun., 10-6, 2809 Rockwell Ave.

GARAGE SALE. DOUBLE BRASS bed, walnut bedroom suite, recliner chair, carpet, table saw, etc. Sunday, 1416 Fairfield, all day.

REMEMBER!
A washer by another name is not a Maytag. Get yours today at C. TAYLER Home Appliance Ltd., 707 Johnson, 383-3281.

BE OUR GUEST DOWN MEMOry lane, antiques, collectable, brass, gold scales, copper items. Something for everyone, 2638 Quadra across from Disco.

ONE MARQUETTE WELDING outfit, 36' tubing, torch with four jets, cutter with two jets. Oxygen regulator and gauges, acetyline regulator and gauges. $125.00. 748-1796.

FRIDGE, $125; 30" RANGE, 125; washer and dryer, $200; rotary mower, $35; man's 10-speed like new, $60. 477-6681.

1 ONLY 20" COLOR PORTABLE, $179. Used B and W from $29. 2-slice toaster $6.88. KENT'S TV, 742 Fort, 383-7104.

SPACE HEATER, WITH 45-gallon drum and stand. Best offer. Phone 478-0286 after 5:30 p.m. weekdays.

TOP OF THE LINE WEStinghouse fridge-range-washer-dryer. Older salmon colour, 592-2740.

BASEMENT SALE. TV (COLored) and other furniture. From 10 a.m.-5 p.m. Saturday and Sunday, April 19th, 20th at 490 Sturdee St.

SAWS SHARPENED
Hand and Circular Blades
VIC. LAWNMOWER HOSPITAL
834 Johnson 386-8338

BONNIE BRAE BUGGY, $20; 6-year crib and mattress, white, colonial, $40; 1-year crib and mattress, $20. 477-8234. Or offers.

FIRESCREEN, BRASS AND irons, Coleman stove, kitchen table, cafe doors, variety of drapes, 477-2528.

DRAPES, 2 PAIRS, EACH 104X57, modern weave, blue-green, cost $300. Asking $70. Like new. 598-3930.

LIGHTWEIGHT BOXED IN CARtop, $25; rotary lawn mower, $25. 592-7472.

WINCH, PORTABLE SELF-CONtained, with gas engine. Phone 479-2255.

ROLL-AWAY BED AND JOLLY jumper, very good condition. 385-5023.

GARAGE SALE
Brass antiques, Danish Teak chairs, Vilas couch, etc. 658-5685.

GRANDFATHER CLOCK, NEW, beautiful walnut finish, striking movement, $485. 656-5216.

FOR SALE, USED DOORS, WOOD and metal windows, $2.00 and up. Phone 385-2496, 8 to 5.

WILTON RUG WOOL, GOOD FOR home hooked rugs, many colors. $1 per pound. 652-1681.

TWO BEAUTIFUL ORIGINAL French artist proof, colored lithograph Lalande. 384-5272.

ONE NEAR NEW FAIRFAX WET and dry vacuum, $275 or offers. 656-4359.

180 SQ. YDS. NEW SHORT SHAG carpeting, several colors, $5 off. 385-4286.

POOL TABLE, FULL SIZE, slate bed, cues, balls. $450. 592-7961.

ELECTRIC REFRIGERATOR, freezer compartment. $60. Phone 592-7961.

AS NEW KENMORE APARTment washer spin-dryer. $100 no offers. 904 Dunford Ave. 478-1178.

GRADUATION DRESS FOR sale. Turquoise. Worn once. Size 9-11 $35. 595-4619.

14X15 GREEN AND 12X12 GOLD plush carpets, half price, 385-4286.

PORTABLE TYPEWRITER, REmette $25. 477-5836.

HAND LAWNMOWER IN GOOD condition, $25. 479-3336.

ADMIRAL BLACK AND WHITE TV, with stand; ¾ bed. 383-5137.

COUCH AND CHAIR, 2 MONTHS old, auto burglar alarm. 388-5889.

18" DEMON LAWNMOWER. Good shape. $60. 592-2997.

SINGLE BED MATTRESS, BOX spring, like new, $50. 595-4857.

9X12 WOOL BEIGE MUSHROOM rug. Excellent. 598-4798.

SUFFOLK LAWN MOWER, IN good condition, $125. 382-8449.

100 MISCELLANEOUS FOR SALE

Mais

USED

15 cu. ft. freezer — excellent condition. U-Haul	$119.95
Two matching twin 3'3" beds complete including dresser and chest, shaded wheat color. Like new	$199.95
Dumont 25" color console TV	$279.95
54" Mattress and box spring	$ 99.95
Assorted dining-room chairs, pair	$ 27.50
Used mattresses and box springs from	$19.95
White bedroom suite (2 piece	$24.95
AGS cassette recorder, AC-DC, like new	$39.95
Fleetwood 26" color, 1½ yr. warranty still on picture tube	$499.95
Kenmore twin tub washer spin dryer. Like new	$134.95
Genuine Sealy redi-bed, Colonial style with tapestry cover clearing at	$ 79.95
Upholstered platform rocker	$39.95

REPOSSESSED
Near new McClary 15 cu. ft. frost free fridge, avocado finished with cantilever shelves, matching 30" de luxe range with timer, clock, oven window etc., etc., both like new. Terms available, pair only $499.95

1821 Cook
385-2435

GARAGE SALE, FRIDAY NIGHT and all day Saturday, TV combination $40; sewing table $20; oil space heater $25; firescreen $15; bird cage $10; louvered doors, door with glass; nice chair; meat slicer; tools; reel type mower, $50; lots of miscellaneous items. Must be cleared out by Saturday night. 1430 Brooke St. 383-8902.

MOVING OUT. GARAGE SALE. 4961 Lochside. Cordova Bay. Friday, Saturday, Sunday. Electric rotary mower, edger, garden roller, 35-gallon aquarium, chairs, ancient wine barrel, Canadiana chair. Godfrey Stephens sculptures. Very large amount of useful articles.

USED SEWING MACHINES
Electric portables from $39.95. Zig Zag portables from $79.95, 3 nice console multi stitch models from $129.95. 1 only Singer Open arm de luxe model only $199.95. Many more to choose from. All 1 year guarantee. Easy terms. Sawyer Sewing Centre, 840 Fort, 388-6228.

MEAT MARKET EQUIPMENT SALE
Saws, mincers, slicers, scales, freezers, coolers, show cases, etc. 2215 Oak Bay Ave. Back door please, afternoon only.

RETURNING EAST, 4-CHAIR dinette, $95; upholstered chair, rose, $45; 2 21" Ottomans, $15; Kodak movie camera, $12; electric hedge trimmer, $17; 50" firescreen, $10; Necchi portable sewing machine, $22; G.E. automatic washing machine, $110. 477-1948.

REFRIGERATORS
LOW LOW PRICES. 10cf Dial Defrost, $228; 13cf, $248; 14cf frost-free, $388; 18cf, $538 each with approved trade. If you need a refrigerator — we need yours.
BUTLER BROTHERS
1720 Douglas 383-6911

9 A.M.-3 P.M. CALL 595-5846. JAM jars, Viking large kitchen garbage disposal unit. Luggage two pieces, wicker pet basket, wicker bird cage, large metal bird cage, global lamp fixtures, facial mist vaporizer, two wooden doors, patio broom.

POUR ON A DEEP, RICH-LOOKing layer of clear plastic, to give a luxurious finish to interior doors, table tops, plaques, etc. Decopour makes it easy! See it now at Industrial Plastics Ltd., 2105 Douglas St.

BUNK BEDS, PICNIC TABLE, 2 dressers, one desk, one chair, one bookcase, one York MK I amplifier, one Metronome, two guitar pickups, one guitar "Espana," one music stand, 2 cast iron railings. 479-5268.

GARAGE SALE, MOVING. WASHer, dryer, stove, dishwasher, 10-speed bike, some antiques, miscellaneous furniture, beautiful things on white elephant table, 2901 Seapoint. 477-2468.

Aluminum Gutters
5" CONTINUOUS in baked enamel
Screens, windows, awnings.
B.C. ALUMINUM 479-3232

APRIL IS G.E. MONTH AT C. TAYLER HOME APPLIANCE LTD., 707 JOHNSON. G.E. APPLIANCE SPECIALS THROUGHOUT THE STORE. 388-3281.

HOMELITE CHAIN SAWS
SALES—SERVICE—PARTS
6 Models From $129.95
VIC. LAWNMOWER HOSPITAL
834 Johnson Street 386-8338

3-PIECE BEDROOM SUITE WITH double boxspring and mattress, $150; 2-piece bedroom suite, $105; off-white shag carpet approx. 39 yards. 384-4292.

ELECTRIC RANGE, CLEAN, good condition. Deluxe wringer washer, barely used, $50 each. 478-5178.

OLDER CHESTERFIELD, $35. Single bed complete, $39; large tent, 9x9, $22. Victorian Sideboard, walnut, $95. 598-8663.

MUST SELL SINGER TOUCH and Sew Sewing Machine, with cabinet and stool good condition. $250. 478-8672.

SARIES FROM INDIA, BEAUTIful hand embroidered on Japanese nylon, all colors, $65 to $110. 384-4292.

WANT $10 EACH FOR TWO brand new bunting bags, never been used, also new yellow shawl $4. 479-6036.

GYMNASIUM — SPA EQUIPment, deluxe chrome, near new. Replacement cost over $100,000. Best offer. Phone 746-5887.

CARTOP CARRIER FOR COMpact car; 2-piece boat dolly on heavy duty casters, $25 or offer. 477-2690.

MAN'S HAND KNIT ARAN PATtern sports weight yellow pullover sweater, size 42-44, never worn, $35. 388-4702.

GARAGE SALE: CARPET, lamp, misc. Sunday all day. Phone 383-7332.

DOWNRIGGERS FOR DEEP SEA fishing (with heavy clutch), $29 and $35. 478-7321.

OUTDOOR INCINERATOR BARrels, ready to use, free delivery, $4.95. 383-1328.

NEW BRICK 15c 200 OR LESS, 13c next 1,000, 12c for over 1200, white brick 1c extra. 478-4009.

MOVING — 16' PETERBOROUGH runabout, 10' skiff, $50; chesterfield and chair, best offer. 388-9253

SWEDISH GARDEN SCULPtures and European paintings. Phone 382-2919 after 5 p.m.

BATHROOM SINKS, BATHS, TOIlets, kitchen sinks. Stoves, some fridges. Plus furniture. 384-5951.

WATER BEDS FOR SALE, ANY size, also matching end tables. Phone 385-1108 anytime.

REEL TYPE LAWN MOWER, Seagull outboard motor, both in excellent condition. 384-7227.

DIAMOND AND RUBY ETERnity ring and matching dinner ring, 14 carat gold. 382-7991.

GREENHOUSE, 9X12, ALREADY assembled accept glazing complete, u-haul, $250. 382-3989.

VAN SCHRODER WALL WASHer, almost new. Phone 385-7479.

100 MISCELLANEOUS FOR SALE

WE'RE "SELLING OUT"

Our entire present inventory of FURNITURE — ADMIRAL APPLIANCES — CARPETS — TVs.

TREMENDOUS DISCOUNT PRICES!

SALE IN PROGRESS NOW

THE REASON:

We are not going out of business but because of public demand, we are changing to a different SELECTION of NEW and USED furniture at bargain basement prices!

OPEN DAILY
9 A.M.-5:30 P.M.
FRIDAY
9 A.M.-9 P.M.
Closed Wednesday

BUY-RITE
Warehouse Sales
704 View Street
(Basement)
385-4744

HASTINGS

See us for reconditioned appliances. Vacuum cleaners, power tools, washers, dryers, ranges, refrigerators, dishwashers. WE also have used parts.
382-6811 2100 DOUGLAS

GARAGE SALE
4 cu. ft. cement mixer on wheels; hardtop Sportscraft tent trailer, sleep six; countertop range and build-in oven; radios; TVs; clothes; toys; sinks; stereo; etc. Port. dishwasher; oil space heater with tank; Roneo 250 stencil machine; Port. Typewriter. Saturday and Sunday, 10 a.m.-6 p.m. 5061 Santa Clare Ave., off Claremont Ave.

island plastics
928 CLOVERDALE, 384-9814

Mel's BARGAINS
FOR GOOD
USED FURNITURE
AND APPLIANCES.
3460 QUADRA 384-3152

MUST SELL MODERN DOUBLE bed frame and matching triple drawer dresser with mirror, $75; arborite kitchen table and chairs, $15; 9x12 carpet red, gold and orange colour, in abstract design, $50; 9x12 royal blue carpet, $25; all in good condition. 384-4928.

WALNUT DROP FRONT DESK with 3 drawers and bookshelf, $195; black naugahyde wood box, $49.50; wicker arm chair, $35. Mel's Bargains, 3460 Quadra, 384-3152. Closed Mondays.

NEW GYPROC 2x4's, 2x2's, used dresser, stereo, coffee table, range, living room suite, clothing etc. April 19, 12-4 p.m. 2874 Peatt Road.

OIL FURNACE COMPLETE tank etc. approximately 3 years old; Boy's C.C.M. Marrauder Bicycle; Girl's bike; offers considered 478-6451.

GENDRON BUGGY, ALL METAL with stroller attachment, excellent condition; Gendron fold-away high-chair; back pack; babies swing seat, etc. 479-4062.

KITCHEN TABLE AND 4 chairs, swivel rocker recliner, coffee table, Philco console stereo, 25" French Provincial color TV, chesterfield. 386-0257.

PLAYPEN, WOODEN, DROP sides, $5; large trike, CCM, $8; two girls' bikes, 12" frame, 4-6 year size, $10; 16" frame, $12. 479-1487.

2 PAIRS OF LINED DRAPES, one 12'x36"; one 15'x36"; 3 matched sets golf clubs, one left handed, with bags and carts. 478-8642.

24" GRILL, AS NEW. PHOtographic dryer and antique post-card making machine. Cameras, and old tools, etc. Afternoon, 386-0133, evenings only 388-6939.

FOR REMOVAL
House now located at 1529 Hillside, to be moved during May. Submit written offers to Reeson and Pinch Homes Ltd., 3617 Shelbourne.

HEAVY DUTY WOODEN shelves for workshop or storage, assorted small shelves and racks, some pieces of second hand furniture. 386-2678.

FAWCETT OIL SPACE HEATER, Jaguar Mark II, 3.8 rear doors. 10433 All Bay Rd., Sidney, evenings or weekends.

IMMACULATE STEREO CONsole, Danish walnut; 21" black and white television, vacuum, $5. 656-4733.

INSTALLATION SPECIAL. Armstrong's Solarian, Coronelle, carpet. Free with purchase. 386-8615.

MOFFAT DELUXE MODEL REfrigerator, used only two months, $495. Older model Viking stove in good condition, $100. 477-4353.

2 CRIBS, 6 MONTH AND 6 year; 24" electric stove; new camper icebox; camping trailer. Can be used as utility. 642-3171.

OAK FRAMED PLATE GLASS mirror; 54 sq. ft. new linoleum; 168 sq. ft. gold indoor outdoor carpet. 383-7028 after 6.

OIL PAINTINGS; TOASTER oven; electric sewing machine; lamps; dishes; miscellaneous. 386-7853.

PEGGY GREEN'S
Used household furnishings. Private purchases made. 2295 Oak Bay Ave. 598-4957.

LADIES' 2-PIECE "HOLIDAY" matched luggage, off white color, never used, half price $20. Phone 656-1919, evenings only.

ROUND OAK TABLE AND 6 chairs, $450. Old oil stove and Beatty wringer washer, offers. Plywood bed $45. 595-8248.

FOR SALE REMINGTON TYPEwriter, good condition, $75. 598-1466.

NEAR NEW FOLEY REEL lawnmower sharpener; girl's Triumph bike. 479-7017.

MAHOGANY AND WALNUT burl wardrobe with full length mirror, $225. 383-8331.

SPEED QUEEN AUTOMATIC washer, $65. Reel mower, $35. Screen door $20. 592-7077.

WHITE PROPYLON CARPETS, one 12x15; two 6x12; underfelt, like new. 598-6437.

COLECO SWIMMING POOL, 18'x4' oval, filterer and accessories, $275. 598-1709.

SANYO 12-LB. PORTABLE WASHer, $100; portable dryer, like new, $100. 384-4186.

CRIB AND MATTRESS, $30; change table, $5; stroller, $15; spring rocking horse, $5. 477-8832.

MOVING: HOUSEHOLD FURNIture, 23 cu. ft. deep freeze, fridge, stove, etc. 141 Wellington Ave.

HOOVER WASHER SPIN dryer, excellent condition, $85. 656-1368.

CHESTERFIELD AND MATCHing chair, like new. Portable TV, reasonable. 383-2053.

BASSINETTE CRIB, 2'X4', 385-4661.

ANTIQUE DRESSER SET FOR sale, needs some work. 595-8993.

WESTINGHOUSE DRYER, 3-heat control, $85. Ph. 478-1246.

BATHTUB, BASIN, TOILET COMplete $75. 479-6633.

BABY BUGGY, NICE CONDItion, $30. Phone 479-4075.

GOOD TV, 20" PORTABLE GE, best offer. 383-5746.

100 MISCELLANEOUS FOR SALE

SCARCE ITEMS
Imperial Loyalist solid maple dining suite 8 pc. $495.00. Duncan Phyfe coffee table refinished $119.00, oak wardrobe $195.00, oak drop front desk $179.00, oak 3-section bookcase $119.00, wash stand marble top and back $149.00, corner china cabinet $249.00, mahogany hall stand $139.00, Kroehler hide-a-bed as new $189.00, drop front secretaire desk $395.00, set of 6 mahogany chairs $119.00, Gibbard bedroom suite $395.00, 12x15 rug $119.00, Hoover washer spin-dry $89.00, artificial fireplace $95.00, mantel clocks $39.00, piano stool $20.00, Hoover upright vac and attachments $44.50. Use your Chargex or Master Charge.
PANDORA FURNITURE LTD.
New and Used Furniture
1050 Pandora Ave. 383-6319

BASEMENT SALE, FLEETWOOD AM-FM walnut stereo, $200 price includes record stand. Royal Albert petit point dinner ware, $150, value $230. American beauty rose, 2 cream soup and stand set. Collection 78 rev. traditional jazz records. Portable Brother typewriter $45. 8' artificial Christmas tree, lights, decorations, etc. 9 pairs Victorian cups and saucers, two lead crystal vases. Polisher or carpet cleaner, $5. Tools, books, records, pictures, knick-knacks. 598-6556.

KNIVES
The BEST in cutlery for hunter, camper and handyman. Swiss army, buck, Puma, Gerber, Russell, Premier, and Browning.
(sheath and folding)
Robinson's
1307 Broad 385-3429

GARAGE SALE
841 Brock Ave. (at rear) corner Scafe and Brock, tools of all descriptions, 1970 Datsun pickup, model 1600, A-1 Condition; 30" Coppertone electric range; matching coffee and step tables; odds and ends of miscellaneous items. Must sell this weekend. 9-6 Sat. and Sun.

MUST SELL OAK DINING table, 6 chairs, china cabinet — hutch, $200; 6-drawer dresser, mirror, $30; 4-drawer chest, $25; single bed, $25; 8-track portable tape player, $60; French provincial chesterfield suite, teal blue, dark wood trim, extra chair, matching coffee table, $250. All good condition. 386-0178 eves.

GARAGE SALE 1135 MCCLURE St. Saturday and Sunday, April 19 and 20, 11 to 5. Wardrobe closet, mattresses, dressers, couch and chairs, miscellaneous furniture, moving must sell, 383-3577.

GARAGE SALE, MINI BIKE, 10 h.p. Seagull, dishwasher, rubber raft, 8 mm camera and projector other items, 9 till 4 p.m. Saturday and Sunday, 2232 Greenlands Road.

DINING TABLE AND 6 CHAIRS, $100; kitchen table and 4 chairs, $20; General Electric mix master, $20; odds and ends. 32 Howe St. 384-2713.

12 FEET OF TOP CUPBOARDS plus doors and drawers to bottom cupboards. $100. Miscellaneous baby items in good condition. 592-9311.

GOOD QUALITY 10 - PIECE matched living room furniture, excellent condition, $250. 700x15 6-ply truck tires, good condition. 384-5606.

12 BASS CAMILLO ACCORDION, 120 bass man's Camillo accordion; B. and W. 21" console TV, RCA Victor, older cross top fridge, $25; 479-5272.

'60 AUSTIN, TESTED, GOOD transportation, plus junker for parts. Offers. Double oven Kenmore range, 30" best offer. 479-3117.

GARAGE SALE, 3346 DONcaster, Sat. and Sun. 10 a.m. 3 HP outboard motor, anchor, life jackets, youth bed, Coleman lantern, guns, and miscellaneous.

CORRUGATED FIBREGLASS greenhouse, about 25x32 with large hot air furnace, should be dismantled and removed. About two years old. 477-6041.

APARTMENT SIZED ELECTRIC fridge, 110 volt, suitable for home bar or trailer, $150. Coleman air conditioner for trailer, $80. 385-1773 or 3850 Saanich Road.

DINING ROOM SUITE, MEXican, Trestle table, carved credenza, 6 chairs, Iron Chandelier, like new. 598-3930.

UTILITY TRAILER, NEW DATsun pickup box converted to utility trailer. S. J. Peden Ltd., 2855 Quesnel St., 386-3464. D-1040.

GARAGE SALE. GARDEN equipment, bicycle, utility trailer, 729 Vanalman. Sunday after 12 noon.

VINYL AND STEEL SWIMMING pool, 14'x30', 4' to 7' deep, filter, skimmer, etc. Used 2 seasons. $775. 592-1958.

GREEN FIBERGLASS DRAPES, foam backing, $25. 154"x80". Vilas maple single bed, complete, $75. 477-0487.

LIKE NEW, 5-LB. PROPANE cylinder with one-burner stove and heater, $40; handmower, $15; preserving jars. 592-7041.

CHESTERFIELD AND CHAIR; electric immitation fireplace. Both good condition. 658-5949.

TWO PLOTS HATLEY MEMORIal Gardens. Reply to Victoria Press, Box 298.

LOWBOY BUFFET, LAMPS, furniture and household articles, plants. 595-8707.

ONE WEDDING AND ONE bridesmaid dress, size 15-16, both drycleaned, $49 for two, 386-2346.

1½ H.P. VIKING OUTBOARD, $45, medium sized dog house, $15. 477-2079.

WESTINGHOUSE FRIDGE AND freezer, $50. Double box spring and mattress, $40. Phone 477-5567.

COLLECTABLE MODERN dolls, accessories, doll books, paper dolls, priced to sell. 479-6534.

TWIN BLADE SUNBEAM ELECtric lawnmower, runs well, $30. 592-7541.

PORTABLE SINGER SEWING machine, two small truck tires. 384-4450.

FREEZER UPRIGHT, 16 CU. FT. like new, $260; electric stove, excellent, 30", $60. 477-0466.

CLAW FOOT BATH, TOILET AND tank, wash basin, deep sink, white, excellent condition, offers, 595-4319.

16' FIBREGLASS CANOE, $185; 3 wagon wheels, $90; plastic shower doors, only $8. 642-3083.

ELECTRIC SUNBEAM LAWNmower, $50; small combination bicycle. 479-4397.

CAMPER ICE BOX, $25. HASsock toilet, $15. 595-4568 after 4:30 p.m.

HAIRDRESSERS RECEPTION desk, approx. 48" high, 65" wide custom made. Call 388-6477.

CERAMIC TILE FROM 60C PER sq. ft. 72c with gold. Direct importer. 386-2812.

LARGE FRIDGE, GOOD RUNning condition, $125. Phone Lorne Vannelli after 6:30 p.m. 477-6981.

H.O. SWITCHES, BUILDINGS, track, long track, roadbed, cars, engines, transformer. 477-0488.

LADIES SUITCASE, $25; MAN'S Samsonite, $35; club bag, $8; Hoover polisher, $10. 598-3119.

15 SQUARES NO. 1 SUPREME 18" shakes, $30 per square, plus miscellaneous. 652-2123.

TOP QUALITY LOVE SEAT, small oak table. Stereo microphone. 386-2481.

BUFFET TABLE AND 4 CHAIRS, enamel table, 2 basket chairs and covers, end table, 382-4748.

FIBREGLASS CANOPY FOR short box import, new condition, $400 or best offer. 383-0997.

FRIDGE FREEZER, $100; DISHwasher, $200; dresser, $25; black and white TV, $80. 652-2580.

ZENITH DISHWASHER
Offers. 478-8975.

GOLF BAG AND CART, WITH plastic divider tubes, $15. 478-6655.

3 BEEHIVES, ONE YEAR OLD, $90 each. 479-3469.

BEAUTIFUL 24" TAPER SPLIT shakes, limited quantities. 384-4818.

18' UTILITY TRAILER FOR sale, phone 642-3815.

ROTARY MOWER WITH BAG, $35; 12" Admiral TV, $60. 385-3263.

9X12 CABIN TENT, PEGS, ropes, metal poles, $25. 386-9691.

ROTARY LAWN MOWER, 4000 B.T.U. camper furnace. 479-1704.

TYPEWRITER IN FIRST CLASS condition, 383-8160.

BABY CARRIAGE, 6-YEAR CRIB, playpen, highchair, 478-9417.

100 MISCELLANEOUS FOR SALE

NOW, ORDER YOUR POOL TABLE at the PLAY-MOR Factory and you save the middle man's profit. BUY DIRECT factory to you. IT MAKES SENSE . . . YOU SAVE DOLLARS!
PLAY-MOR
RECREATIONS LTD
560-A ALPHA ST. 384-3332

PORTA POTTI, PAIR SONY SS 170A stereo speakers, never used, 3000 and 1000 watt 230 volt thermostat for water tank, firebasket, 48' number 2 stranded copper wire white Flameseal, 4 innertubes, 590-600-640-15 heavy duty good. 478-1917 before 1 p.m. or after 4:30 p.m.

WE SERVICE AND REPAIR
Most makes of power mowers, garden tillers, riders, chain saws, outboards and most air-cooled engines.
VIC. LAWNMOWER HOSPITAL
834 Johnson Street 386-8338

GARDEN TILLERS
New Shipment Just Arrived
CHAIN DRIVES

3 h.p. MOTO MOWER	$239.95
5 h.p. MOTO MOWER	$274.95
5 h.p. YARDMAN	$349.75

VIC. LAWNMOWER HOSPITAL
834 Johnson Street 386-8338

RUGS LOOK "NEW" IT'S SO easy with RUG-MATE stain removing rug shampoo. Rent electric shampooers for $2.00. 8 hours, plus materials. Also Hero Airless spray units, sales and rentals. Clark and Pattison, 760 Bay St. See our ad under Painters for other supplies.

TWO HOLLYWOOD BEDS, $30 each; R.C.A. radio-record player, $50; dining room table, $10; TV, not working, $10; ladies skates size 9, $8; stroller, $10; sewing machine, $45; chrome bread box, $4; Melodian, $25; 100' vinyl coated wire fence, $50. 652-3184.

FIRST COLQUITZ GUIDES AND Brownies giant carport sale. Camping gear, lamps, picture frames, electric stove and many miscellaneous items. Saturday, Apr. 19, 9 a.m.-'til dark, 3381 Biscoe off Burnside Rd. 479-5723.

GARAGE SALE. TONS OF stuff, bicycles, German clocks, small tables, stove hood, desk and chair, chairs, record player, books, clothing, much more. Saturday and Sunday ,10-4. 3945 Rainbow.

UNIVERSAL TRADING CENTRE—584 JOHNSON
Best prices in town on used furniture, antiques, tools, stereos, cameras, and 8-track tapes — $2.75 each. Phone 388-9512.

1 USED OIL CIRCULATING heater, with 5-gallon tank attached, good condition, $25. Phone 383-4605 between 12-2 p.m. Sunday afternoon.

GIRL'S 14" BICYCLE, $29.50; 7-pc. walnut dining suite, $375; Magnus chord organ, $95. Mel's Bargains; 3460 Quadra, 384-3152. Closed Mondays.

PRICE'S LOCK AND SAFE LTD.
Safes, Locks, Keys
847 Fort 384-4105

GOLF CARS
Gas or electric from $550, new and used. Rick Telford, 386-8424.

TELEPHONE ANSWERING SYStems for as low as $11.50 per month. Interconnect — 384 0511.

HANDSAWS AND CIRCULARS sharpened. Island Saw Co., 617 Chatham St., 385-5500.

103 MISCELLANEOUS WANTED

KILSHAW'S
1115 Fort St.
AUCTIONS
Friday at 7:00
APPRAISALS
for
Insurance and Sale
PURPOSES
384-6441

LUNDS
Auctioneers Ltd.
We BUY For Cash
APPRAISALS
926 Fort St. 386-3308

THE SALVATION ARMY Needs your re-usable clothing, furniture and household goods. "Help us to help others." Family Thrift Stores. Victoria, Sidney and Langford. For pickup — 386-3295.

REQUIRED: USED ITEMS FOR our new home, chest freezer, rugs 12x16 or larger. Chest of drawers, indoor balcony rail, bannisters, light fixtures. Large wood dining room table. Bi-fold doors, children's bedroom furniture. Dishwasher, work bench, glass door. 652-2410.

FRED NEWBERRY ANTIQUES
835 Fort Street Victoria, B.C.
ENGLISH AND ORIENTAL — SILVER
ART DECO — COLLECTOR'S ITEMS
Immediate Reimbursement 388-7732

HELP THE ANIMALS
Urgently needed by Good Shepherd Centre, 880 Fort St. — Books, jewelry, bric-a-brac, clean clothing in good condition. Phone 385-4041.

WANTED: DRAFTING EQUIPment: files, tables, chairs, etc. Surveying equipment; level, transit, etc., for a new office. 592-2911 595-0431.

CASH FOR OLD OIL PAINTINGS, antique and estate jewellery. Brandon's, 18 Centennial Square. 385-0623.

WANTED HIGHBOY DRESSER, good condition; portable sewing machine; pressure cooker; price reasonable. 598-4003.

USED FURNITURE BOUGHT, households cleared. Please call collect for quick appraisal. 748-2843, 1 p.m.-5:30 p.m.

IF YOU ARE MOVING AND have any furniture etc. for sale, please call 595-7567.

1973-75 ¾ TON TRUCK AND camper as down payment on 16 acres. 743-2958 after 6.

WANTED: FRANKLIN FIREplace, bed chesterfield, in good condition. 479-2255.

WANTED, GOOD SECOND HAND vacuum cleaner (prefer Electrolux). Reasonable. 383-7593.

WANTED: TENT, SUITABLE for four, approximately 9x12 with floor, 477-4398.

WANTED: CASSETTE LANguage Laboratory unit, Sony TC95L or similar. 384-6005.

CASH FOR GOOD QUALITY furniture, pictures, books, lamps, etc. 383-8340, after 5 p.m.

WANTED: TRICYCLE FOR 5 year old, other toys for children, 2, 4, 5 years, 598-1340.

AGED CEDAR LOGS WANTED, suitable for shakes. We'll cut and carry. 478-7296.

WANTED: HIGH CHAIR, JOLLY-Jumper, GM infant car seat and mesh play pen. 383-4082.

GIRLS' MUSTANG BIKE, MUST be in good condition. Phone 479-1487.

STURDY CAR TOP CARRIER, tool box, single bed, modern laundry sink. 388-4893.

WE BUY FURNITURE, HOUSEhold goods, pictures, tools, etc. Best cash prices. 386-0462 anytime.

HIGHEST PRICES PAID FOR top quality furniture. David Robinson, 384-6425.

USED PICKETS, FENCE POSTS, gate and rose arbour. 598-5867.

LAWN BOWLS
383-9672

WANTED — ACRORN FIREplace. 384-4589.

SET OF GOOD USED BAGPIPES. Phone 642-3309.

WANTED: 8 OR 9' CAB-OVER camper. 386-0447.

SELL OLD BOOKS TO THE Haunted Bookshop, 382-1427.

WANTED — LARGE SWIMMING pool. 598-5867.

WANTED ANY OLD BIKES WITH 23" frame. Phone Anne, 592-0222.

WANTED, GARDEN SWING with canopy, 477-6501.

103 MISCELLANEOUS WANTED

BRENTWOOD
BARGAIN BARN
BETTER QUALITY USED FURNITURE AND APPLIANCES
Before you buy or sell
Compare our Prices
7115 West Saan. Rd. 652-1711

SCRAPER BLADE WANTED 3 point hitch. 658-5551 after 5.

FRIDGES AND FREEZERS bought. 598-7422. All-Temp.

WANTED FRENCH DOORS, 2'6" x 6'8" in good shape. 479-3338.

WANTED USED ROTOTILLER with reverse, reasonable, 479-2080.

WANTED: WATER SKIIS AND 35 mm camera, reasonable. 598-3206.

PIANO WANTED, ANY CONDITION, also stool or bench. 592-6095.

MEDIUM SIZE DOG CAGE, FOR airplane flight. 595-6778.

WANTED: USED PIANO FOR cash. 595-2266.

109 MISCELLANEOUS TO RENT

SAWYER SEWING CENTRE
RENT TO OWN — Domestic and industrial sewing machines
840 FORT 388-6228

SPACE IN GARAGE OR BARN required for storage of 19' boat until August, 1976, 382-2097 after 5.

FOR LEASE 4 ACRES ON SPARTON Rd., excellent for market gardening, 386-8131.

115 SWAPS

SWAP RX3 MAZDA STATION Wagon 2000 miles for Comparable value camping vehicle. Swap Queen size firm mattress (new) for same size not so firm. 385-8435.

FOR MORTGAGE OR AGREEMENT. 1970 Monte Carlo, one owner, like new. 27,000 miles. Phone 595-2331 or evenings 477-9774.

NEW BEAUTIFUL 25 FT. TANDEM trailer, fully equipped, value $6500. Trade as part payment on real estate. 479-2969.

17½' GLEN-L HULL, FIBREGLASS plywood boat and 60 H.P. motor, will sell or swap for wood lathe of equal value, 598-1283.

117 ANTIQUES

LUNDS
Consign NOW
For our
ESTATE ANTIQUE
AUCTION
MAY 13
926 FORT ST.
386-3308

PEGASUS ANTIQUES. 1114 Langley Street, are now celebrating their 5th anniversary and the opening of a new show room. Four rooms of quality antiques and older furniture, china, glass, estate silver and jewelry. Have your china repaired, furniture refinished and your paintings and frames cleaned and restored by our experts.

NOW OPEN — SCOTT ANTIQUES Pioneer and Canadiana Store — A good selection of all those hard to find pieces we carry at our mainland store. This new store will be located at Whippletree Junction, 3½ miles south of Duncan on Trans Canada Highway. Open daily (except Monday) until 6 p.m.

BRASS BEDS
Sleep on an antique
Large selection — immediate delivery.
. . . and so to bed.
(Victoria) Ltd.
833½ Fort St. 385-2111

MAGGIE CAMPBELL'S ANTIQUES. Bridal wreath, limoges china, Victorian copper helmet coal scuttle. 402 Moss Street, 382-4814.

ORIENTAL COFFEE TABLE. Beautiful engravings. 60 yrs. old. $150. Georgian Period dining table, round 48" diameter, mahogany, $300. 598-2740, evenings.

TOP CASH FOR JEWELRY, ANTIQUES, pictures, curios, etc. Bygones Antiques. 809 Fort. 383-5811.

PUMP ORGAN OVER 86 YEARS old. All hand carved, $1200. 478-3896.

ANTIQUE 9 KARAT GOLD chain, $120. 595-7582.

120 GARDEN SUPPLIES

Fertilizer

COW MANURE, $6 A YD. DELIVERED, 6 yds. minimum, smaller orders loaded at 2924 Jacklin, 478-3369, 478-3107.

MANURE FOR SALE 5 YARDS for $25 delivered, no Sunday calls please. 652-2026, 652-1743.

ROTTED HORSE MANURE, pick-up, $7.50; bag 75c, 641 Happy Valley Rd., 478-1143.

OLD COW MANURE, 7 YARDS, $35, bag $1.60. 595-0773.

EXCELLENT COW MANURE only 50c a bag, 6187 Hunt Rd.

STEER MANURE FOR SALE. 479-5235.

Plowing, Rotovating and Cultivating

GORDON'S TRACTOR SERVICE
ROTOVATING
Plowing, cultivating, leveling, loading, hauling, post holes, top soil, manure.
652-2759

DON'S TRACTOR SERVICE
477-3913
Rotovate, plow, grass and brush cutting, loading and hauling.

JIM'S ROTOTILLING Powerful 14 h.p. hand machine, width 30", lawns, gardens, etc. 385-6279 or 479-1337.

COOPER TRACTOR SERVICE, rotovating, ploughing, brush cutting, grading, seeding etc. Free estimates. 477-1122.

ROTOVATING, AERATING, mowing large lawns only. Reasonable. 479-8561 and 479-6825.

LOWCOST ROTOVATING, PLOWING, large or small. Call Dave 479-4513.

ROTOVATER FOR HIRE. PHONE 382-1753 or 479-6969.

DICK'S ROTOTILLING, SMALL, large jobs, 598-6541.

Seeds, Bulbs, Plants Trees, Shrubs

FAIRBRIDGE NURSERIES
The Island's most complete nursery, 5 acres of display, Evergreens, rhododendrums, azaleas, camellias, etc. Fruit trees, ornamental flowering and shade trees, bedding plants, perennial plants, etc. You name it, we have it. See the running fountains and view the magnificent flower display. Very large variety of bulbs and lawn seeds, seeds, etc. Pottery, lawn ornaments, garden furniture, large assortment of garden fertilizers, etc., so drive to Duncan this week and visit Fairbridge Nurseries on the Trans Canada Highway North, just opposite B.C. Forest museum. Open daily.

LAMMLE'S RHODOLAND
Home of over 30,000 rhododendrons. Opens again March 1, daily. Largest selection 2-4 year quality hybrids at reasonable prices. Some azaleas. 5903 Old East Road. 652-3533.

VICTORIA GLADIOLAS AND Dahlias Society annual dahlia tubers sale, Sat., Apr. 19 and Sun., Apr. 20, 730 Greenlea Drive, 10 a.m. to 5 p.m. Exhibition varieties. 479-2601.

WANDA PRIMROSES, CHEAP. Saturday-Sunday after 11 a.m. 592-6630, 3250 Weald Rd.

DAHLIA TUBERS OVER 200 EXHIBITION varieties. Chrysanthemum clubs, phone 384-9976.

LARGE EVERGREEN SHRUBS at wholesale prices. 479-3728 after 5.

WELL ROOTED 1-YEAR-OLD laurel cuttings. 383-0451.

Topsoil, Rocks and Fill

FAST DELIVERY
Rich, clean, shredded, top soil, phone now, 383-1532.

GOOD TOP SOIL FOR GARDENS and lawns, $10 yard, minimum 6 yards, 382-1180.

VERY GOOD BLACK TOP SOIL, $7 per yd. delivered. 478-6194.

BLACK TOP SOIL, $7 PER YARD and 6-yard loads. 478-6649.

120 GARDEN SUPPLIES

Top Soil, Rocks and Fill

NO. 1 SCREENED TOP SOIL, mixed with sand and manure, 7 yards $60, 14 yards $115. Also self pickup load $15, manure $10. Sand and manure mix, special for gardens, 14 yards $85. 478-3322.

SCREENED TOPSOIL WITH MANURE and sand added. $11 per yard delivered, minimum 6 yards. Garden sand $5 per yard. Road gravel. E. Nixon Ltd. Phone 385-4431 or 385-5642.

SAND, PIT RUN GRAVEL, processed gravel materials, clay fill and soily fill.
O.K. Trucking Co. Ltd.
Dispatcher, 382-6136, 24 hours.

BEST QUALITY SHREDDED topsoil, manure added, sand if required. 10 yds or more $7 per yd. 6 and 4 yd. loads at higher prices. 479-1884. Peninsula Bulldozing.

FREE FILL
Concrete or clay. Large or small quantities. Trucking charge only. 477-4142.

A-1 SHREDDED SOIL, 7 YARDS $57, bag $2.00. Clean black loam ideal for garden 7 yards $51, 4 yards $34. 595-1977.

SAND, GRAVEL, CRUSHED rock, etc. 1-2 yds. Deliveries. 478-7877 before 7:30 a.m. or after 5 p.m

NO. 1 BLACK TOP SOIL AND garden sand. Immediate Delivery 2-20 yards. 479-1582, 658-5172

TOP SOIL WITH COW MANURE and sand added, 5 yds. minimum delivered, 478-3369, 478-3107.

SAND, GRAVEL 12 YARD BOX, we deliver. 477-8840.

125 PETS AND SUPPLIES

YORKSHIRE TERRIER PUPPIES and adult, for sale, CKC registered, phone 922-7968 or write J. Elgaard, 615 Barnum Rd., West Vancouver.

NORWEGIAN ELK HOUND, 2 years old, registered purebred male, friendly with children and other dogs, needs country home. 477-9243.

HOMES URGENTLY NEEDED for 2 grown young Siamese. Friendly but not used to children. Also for a friendly young grey cat. Cat's Protection League 598-5731.

VIZSLA HUNGARIAN POINTER pups; purebred, golden. Everything done. Available now. 595-4208.

REGISTERED PUREBRED LABRADOR retrievers, chocolate and black. Selected buyers only. 746-5269.

LARGE DOG HOUSE, 4'X4' ALUMINUM siding outside, plywood and 2x4 construction and insulated, asphalt shingles, 478-5747.

AFGHAN REGISTERED FEMALE, apricot with dark mask, dog has rare disposition, loves children, is watch dog. Call 479-4970.

ONE-YEAR-OLD STANDARD Poodle, silver male, neutered, needs plenty of exercise and good home, $50. 592-4932, after 5.

BEAUTIFUL 18-MONTH, REGISTERED female Scotch Collie, Lassie Type, Must sell, owners moving, $100. 595-5161.

MUST FIND GOOD HOMES FOR female calico, 1 year, beautiful and unusual markings; also calico kitten, 7 weeks, 592-6202.

16 GALLON AQUARIUM AND contents, fish included, $40. One guinea pig (free). One finch and cage, $10. 386-9384, 385-2129.

GREATER VICTORIA DOG OBEDIENCE Training Club. Puppies 3 to 5 months taken at anytime. Phone 592-7310.

AFFECTIONATE PURE BRED Siamese kittens, 8 weeks old. House trained. 477-1022.

MALAMUTE CROSS MINIATURE Collie pups for sale, 6 wks old. 478-9705, after 5:30 p.m.

REGISTERED SPRINGER SPANIEL Pup, female, brown and white, $150. 477-5708.

REGISTERED GERMAN SHEPHERD, male, excellent watch dog. 658-5726.

GORDON SETTER LITTER DUE, show quality. 477-8081. P.O. Box 1732 Victoria.

PET CREMATORIUM
Private cremation, handled discreetly, Lufhan Kennels, 478-5431.

BEAUTIFUL AMERICAN Cocker Spaniel puppies. Registered, 8 weeks old. 592-3154.

REGISTERED ST. BERNARD puppies, 5 weeks, exceptional good litter. 479-5778.

IDEAL CHILDREN'S DOG, male, one-year-old. St. Bernard cross. 386-9946.

TOY POMCHOW PUPPIES, 8 weeks old. 2 male, 2 female. 385-7584.

MAYDON POODLE VILLA
Reg'd puppies $100. Adults $75. Terms $25 monthly. 743-2493.

PEKINGESE, BOSTONS, TOY spaniels, for pet or show. Phone 743-2701.

REGISTERED MALE MINIATURE silver poodle, 11 weeks, $150. 598-4204.

SABLE READY TO GO SHELTIE puppies, imported Sire, shots, wormed. 656-2330.

BASSETT HOUND PUPPIES, purebred, 6 weeks old, puppy shots, 479-7778.

FREE TO GOOD HOME, TWO year old black lab Beau. Country home preferred. 477-4384.

SHETLAND SHEEP DOG, SABLE and white, female, 6 months old, show prospect. 384-7768.

PUREBRED IRISH SETTER, 2 years old, has all shots, $125. Registered. Male. 477-1162.

CKC REGISTERED BLACK LAB retriever pups, 8 weeks, excellent field stock, $100. 598-4824.

REGISTERED SPRINGER SPANIEL, male pup, $50 without papers. $100 with. Parksville 248-3319.

AQUARIUMS — CUSTOM BUILT stands, tops, room divider, etc. Call Gary. 652-1779 or 388-9095.

SPCA CAUTION — IT IS MUCH better to buy puppies and kittens after they reach 8 weeks of age.

GOOD HOME URGENTLY WANTED for 3-month-old German Shepherd Cross pup, $25. 595-1486.

LIVELY PLAYFUL SIAMESE kittens, Sealpoint, chocolate, frostpoint, registered parents. 384-3082.

27 GALLON AQUARIUM FILTER and hood, $030. 478-6339.

FIVE ADORABLE FLUFFY KITTENS, free to good home. 383-9546.

FISH TANKS, 65 GALLON, 40 gallon, 15 gallon. 479-7970.

MINIATURE POODLE PUPS FOR sale, 382-3992.

2 8-WEEK-OLD APRICOT POODLES, $50 each. 479-1758.

FREE TO RURAL HOME, 1-year-old Samoyed. 477-0542.

SHEPHERD-LAB CROSS PUPPY, $10. 478-9129.

UNREGISTERED DALMATION stud wanted. 478-1505.

HOMES WANTED FOR LOVABLE abandoned dogs. 478-2714.

127 CHICKS, POULTRY, HATCHING EGGS SUPPLIES

LARGE CAPACITY "JAMESWAY" Chicken Incubator, $125 or offer. 479-5075.

TAKING ORDERS FOR TURKEY poults, meat and laying type chicks. 478-7617.

12 YOUNG HENS, 1 ROOSTER $35. 478-2616.

128 LIVESTOCK SUPPLIES AND EVENTS

WETHER TOGGENBURG Hornless Buck kid, $20. Toggenburg Doe kid, $45. 479-6206.

GENTLE ARABIAN GELDING, $900 or best offer. Phone 598-5753 or 758-2637.

LOCAL HAY FOR SALE $1.75 per bale. Phone 652-1545.

HOLSTEIN BULL CALF FOR sale, 652-3509.

HOG FUEL, DELIVERED, 3 units, $27. 478-2621.

TOP QUALITY HEREFORD feeder steers. 479-6982.

HORSE BOX FOR SALE
478-2895

FOR SALE, PUREBRED JERSEY Cow, $350. 642-3664.

WELSH PINTO PONY 13 HANDS $200 or best offer, 479-8198.

3 YEARLINGS REGISTERED Polled Hereford Bulls. 478-2041.

2 REGISTERED POLLED HEREford Heifers. 478-2041.

6-YEAR-OLD BAY MARE WITH or without tack, 656-3420

128 LIVESTOCK SUPPLIES AND EVENTS

KEEP YOUR OWN HORSES! We have 1.6 acres fenced pasture, barn with 2 stalls and tack room, lighted riding area and close to town on Holland Ave. Will rent or lease, call Gerry Martin, 595-7461 or 598-1536.

REGISTERED ½-ARAB FILLY, coming 2 years old, almost black, excellent confirmation and disposition. Should mature at 16 HH. Hunter — Jumper prospect. $400 firm. 743-2768, Mill Bay.

ELEGANT SHOW PONY REGISTERED ¾ Arab bay mare, 8 years, ribbon winner both English and western, good conformation and dispostion, guaranteed sound, $800. 656-2492.

REGISTERED BAY throughbred mare, 16.2 hands high, Grand Champion at PNE in Halter Classes. Selling mare with filly born March 29th, 75. 478-3464.

MATCHED TEAM OF BELGIAN draft horses, well broke to driving, $2,000. Also work harness for team, 1-year-old, $300. Phone 112-743-9466.

FOR SALE: 5-YEAR-OLD T.B. Filly by Splendido, 15.2 h.h. Well started in flat work and jumping. Exc. prospect for show or brood mare. Phone 338-8111.

EXPERIENCED WITH HORSES, will look after horse for six months free of charge in exchange for riding, etc. 656-6193, after 4.

GOOD BARN WITH TWO STALLS, hay and seed storage, ½-acre paddock. For lease by month. Elk Lake area. 658-5067.

DOUG HENRY — WESTERN Horsemanship Course, April 26, 27, 28 and 29th. Information — 479-7197.

V.I. ALL ARABIAN HORSE Show, prize lists are now ready. Phone Mary Kierans, 656-3697, or Dianne Sanford, 479-5016.

BOARDING HORSES, BOX stalls, grazing, riding ring, trail riding, reasonable rent. Phone 652-2860.

FOR SALE. TOGGENBURG DOE kids, 3 weeks old, $45 each. To responsible homes only. Salt Spring Island, 653-4366.

FIVE-YEAR-OLD SHETLAND pony, 11 hands, experienced rider only, Good home main concern. 478-1991.

GIRL, 14, WITH HORSE SENSE, clean stables, what have you, in exchange for riding. Central Saanich. Phone 652-3442.

PORTABLE WIRE CAGES, SUITABLE for small animals. Phone 652-2128.

STRAWBERRY ROAN GELDING, 15 hands, green broke, 2½ years, offers. 479-8358 after 7 p.m.

WANTED: PAIR OF STEEL farm gates, 5-6' wide each, 478-5448.

COMPLETE 9-VOLUME SET, "The Horse — It's Treatment in Health and Disease." 598-2386.

ROUND FENCING RAILS, 12C per foot, round posts, $1.25, split, $1.50. 478-3987.

2 SANT GERTRUDIS YEARLING heifer calves, $750 each. 112-743-9466.

FOR SALE, 1 BUFFALO BULL yearling calf, $1,000. One buffalo cow in calf, $1,000. 112-743-9466.

PINTO, MALE, 16½ HANDS, gentle disposition, $350 with tack. 479-3621.

HORSES BOARDED, ONE VACANCY. Box stall, good care and facilities. 478-4106.

WANTED REASONABLE PASTURE for mare and Shetland, Cobble Hill to Sidney. 656-3245.

SPRING 40 OBSTACLE TRAIL Competition. Information, 477-4185, 478-1143.

SAANEN DOE KIDS, 1 purebred Toggenburg hornless buck kid; 479-5272.

2½ MONTH OLD WEANER pigs, $30 each. Phone 656-3514 or 656-5282 after 6 p.m.

PUREBRED WELSH GELDING 13.2 HH, 7 years, well trained, excellent childs pony. 746-7808.

5-YEAR-OLD QUARTER HORSE mare, gentle, sound, jumps well, 14.1 hand high, [illegible]-1940.

8-WEEK-OLD WEANER PIGS, wormed, had iron shots, $25, 245-3401 Ladysmith.

BUCKSKIN GELDING, 14½ hands, English and Western. 652-3191.

MUST SELL HALF QUARTER horse filly, two years old, no reasonable offer refused. 385-8496.

KING HORSE TRAILER FOR sale. Immaculate condition. 642-3881.

HORSE SHOEING. JIM FERguson Certified Farrier. 385-4542.

STRAW $1.50 BALE, NO SUNDAY calls please. 652-2026, 652-1743.

FOR SALE 4 HORSES, 1 PONY, 1 goat, 383-6273.

1-YEAR-OLD BILLY GOAT, white, $30. 478-9229.

130 HEAVY EQUIPMENT AND MACHINERY

25-TON LARRAIN MOBILE crane extensively overhauled, Jimmy diesel power, 4 Maxi brakes, complete new air schedule B-Air System. Rigged with 36" Young log rapple. Used for log loading, sorting, clam drag line etc. Ready to go. Sacrifice $8,500. 724-4522 Tuesday to Saturday. Evenings after 6, 724-0218.

LATE MODEL, LOW MILEAGE CDE Tandem Kenworth Tractor. Service Records available. Excellent 40' tandem Reefers with Diesel Thermokings; rebuilt 270 HP Cummins engine, 384-1216, 479-5373.

MILLING MACHINE ON STAND, table 18"x6", automatic feed, 110-220 AC Single Phase ¾ H.P. Motor. 386-9804.

68 DATSUN WAGON 1600, GOOD running order, 3 spares, $650 or nearest offer. Can be seen at 1894 Hampshire Rd. 592-7213.

70 COROLLA, VINYL TOP, CONSOLE, sony cassette system, new clutch, $1000 or best offer. 479-5877.

WELDING RIG FOR SALE, 200' of welding cable, 200 amp. Lincoln gas on truck, 385-4661.

1973 FORD LOUISVILLE FLATdeck, $6500; 1957 International flatdeck, $1500. 477-9596.

70 TOYOTA COROLLA. GOOD shape. $1,000. 479-4109, after 5.

135 FARM IMPLEMENTS

IRON HORSE
EQUIPMENT
KUBOTA TRACTORS
12.5 Diesel Garden Tractors with 3-pt. hitch to 26 h.p. farm tractor.
MITCHELL 3 PT. HITCH SPRAYERS
with fibreglass tanks.
POST HOLE AUGERS
ROTOTILLERS
IRON HORSE EQUIPMENT LTD.
Across from Brentwood College, Mill Bay.
743-5313 Mon. through Sat.

Roper tractors and recreational equipment, 8 h.p., 13 h.p. and 16 h.p. Briggs and Twin Onan powered, oil feature 8-speed transmission, quick change implements etc. Hand tillers, organic shreaders, all in stock, for all types of light farming and organic gardening. Iron Horse Equipment Ltd. at Mill Bay 743-5313.

MOVING COON. YOU CAN SAVE

MASSEY-FERGUSON FARM lawn and garden tractors. Light construction machinery. Your local dealer.
M and H Tractor and Equip. Ltd. 6429 Pat Bay Hwy. 652-1752

FOR SALE: JOHN DEERE 115 forage wagon, Allis Chalmers forage wagon, Case loader, Case plow 3-14-S. 652-2278.

MASSEY-FERGUSON FRONT end loader 100, in excellent condition, $1200, 642-3322 evenings.

THOMAS LOADER, MODEL 1200 with tandem trailer. 595-0945.

150 CARS FOR SALE

1970 2-DOOR MAVERICK, EXcellent condition. $1300. 478-3309 after 5 p.m.

1964 CHEVY STATION WAGON, 6 cylinder, standard, good condition. 656-4765.

'56 VW WITH '64 MOTOR, BODY in good shape, tested till March 76, 382-3402.

1967 AUSTIN MINI STATION wagon. Clean. $750 or closest offer. 592-1723.

66 COMET CALIENTE, 289 4-speed, tape deck, good condition. 478-8475.

'63 MERC 352, AUTOMATIC, power steering, power brakes, $225. 383-0669.

'70 DART SWINGER 340, $2,800. Phone 384-6690 after 6:30 p.m.

150 CARS FOR SALE

Brian Holley MOTORS LTD.
FIAT
VOLVO

NEW FACES!

73 VOLVO 144 automatic transmission, 4-door. UNDER 9000 MILES. One owner. Absolutely immaculate. $4995

74 FIAT 124TC, 4-speed. Dark blue, 10,000 miles. Fiat's performance sedan. $3395

73 VOLVO 142, automatic. One owner. Immaculate in dark green. Radio, Michelin XAS TIRES $4695

73 FIAT 128 4-door. An immaculate little car. Radio, Michelin radials $2495

71 FIAT 124 Sport Coupe, dark blue, Pirelli radials, 5-speed, very well maintained. $2995

72 DODGE COLT GT. U.S. Mags, wide radials. Very sporty. $2195.

Service Department
NOW OPEN
6 Days a Week!
8 A.M. - 9:30 P.M.
Brian Holley
3319 Douglas
384-1161
Dealer Lic. D 3170

150 CARS FOR SALE

1974 BUICK Regal. Air conditioning and many other extras	$6495
1974 ASTRE wagon	$3495
1974 FORD T-BIRD	$8995
1974 AUSTIN Marina 2-door	$2995
1974 VEGA Hatchback	$3295
1973 TOYOTA Hilux long box pickup, at.	$2995
1973 FORD Courier	$2695
1973 PINTO	$2365
1972 SUPER BEETLE	$2095
1972 TOYOTA Corolla	$1895
1972 VEGA Hatchback	$1895
1972 LINCOLN Mk. IV	$7995
1972 VW Super Beetle	$2095
1971 MAZDA "1800" wagon	$2395
1971 PINTO	$1895
1970 MINI station wagon	$1495
1969 AUSTIN "1800"	$1395
1969 VIVA	$ 695
1966 AUSTIN "10000"	$ 895
1966 VW Beetle	$1195
1964 VALIANT slant 6	$ 695
1961 MORRIS Oxford	$395
1959 VAUXHALL	$ 395

PLIMLEY
BRITISH CAR CENTRE
1010 Yates 382-9121
VICTORIA, B.C.
Dealer Licence
Number D-1777

SPRING SALE
69 CHARGER HT.
FULL PRICE $2394
Was $2899, put on sale for stock reduction purposes. This gorgeous bronze 2-dr. hardtop is loaded with extras. It's a 383 V-8 automatic console shift with custom radio, power steering, power brakes, vinyl roof, mag wheels, and has been government safety checked for your protection. Many more values like it in stock now at Vancouver Island's foremost Performance Car Sales and Service Agency. New resident loans available and bank plan financing handled right here on the premises.
GARDEN CITY AUTO, LTD.
2978 Douglas St. DLD 3790 382-9111

1973 DATSUN 610, 17,000 MILES, 2 door hardtop, 4 speed, Michelin radials plus two studded snow tires. A-1 condition. 382-9328 after 5 p.m. $3495 or closest offer.

WHITE 69 GRAND PRIX
Black vinyl roof and interior, tilt wheel, 8 track, full power equipment. $2500. 479-7777.

'66 FORD FAIRLANE 500, STATION wagon, new brakes and shocks, ball joints, rod ends. 385-7559 after 6:00 p.m.

1970 MUSTANG FASTBACK, brand new engine 302, Sports extras. Very good condition. $2,600 or best offer. 478-5642.

1956 PLYMOUTH STATION wagon; 1961 Plymouth 4-door; 1964 International Panel ¾-ton. Offers. 479-3670 or 203 Quincy St.

RARE
'69 GTX convertible, 440 automatic, fully powered, mint condition, $2725, or offers, 382-5402.

1964 VAUXHALL VIVA, GOOD buy at $350 or nearest offer. 592-6481.

MUST SELL 68 DATSUN, GOOD condition, excellent on gas, best offer. 478-8180 after 5:30 p.m.

'69 DODGE SUPER B. 383, MAGNUM, automatic, low mileage 477-3747.

'67 VOLKSWAGEN FASTBACK, good condition, $950 or best offer. 387-6875 days, 384-3859 evenings.

'71 AMBASSADOR, AIR, POWER steering, power brakes, extremely clean, as is, best offer. 478-7328.

1974 GTO 350, 4-SPEED, PLUS extras. 478-2860 between 4-10 p.m. Best offers.

'69 CUTLASS SUPREME, V-8, power equipped, cassette tape deck, offers. 479-8707.

1957 CHEV, V-8 AUTOMATIC, 4-door sedan, phone 384-4568 or 598-4527.

1965 RAMBLER WAGON, CLASSIC 660, good mechanical condition. 382-5030.

1966 CHEV BISCAYNE 4-DOOR, 6 cylinder, radio, excellent running condition, $600. 383-9360.

'66 ACADIAN STATION WAGON, 283, factory 4-speed, mags, best offer. 479-7535.

150 CARS FOR SALE

EMPRESS
PONTIAC BUICK
LTD.

75 ASTRE GT Hatchback 4-speed radio, white lettered tires, rally wheels. Finished in red with black custom interior. $4495

69 BUICK SKYLARK wagon, V-8 automatic transmission, power steering, power brakes, radio. Finished in grey with blue interior. $2395

73 CHEVELLE LAGUNA 4-door sedan, automatic transmission, power steering, power brakes, radio, tilt steering. Finished in blue. A lovely unit. $3995

74 PINTO 2-door 2300 cc engine, automatic transmission, radio, rear defogger. Finished in dark green with lime interior. $3395

73 PLYMOUTH SATELLITE custom wagon, 8, automatic transmission, power steering, power brakes, radio. Finished in blue with matching vinyl interior. $3995

MANY MORE MAKES AND MODELS TO CHOOSE FROM

382-7121
2867 DOUGLAS
AT TOPAZ
Dealer Licence
Number D-3182

HORWOOD MAZDA

SPRING SALE!
$ SAVE $

SHOP AND COMPARE!!

All Cars Carry Price Tags on Windshields

'72 MAZDA Rotary coupe. Blue with white vinyl top. Complete 3-month or 3,000 mile warranty on power train. $2095

'70 FORD F100 pickup. Only 19,000 miles. Exceptional condition! $2495

'69 TOYOTA Corolla automatic. Clean economic transportation $1295

'69 VOLKSWAGEN Beetle $1395

'71 DATSUN 510 Sedan. Yellow. Radial tires, chrome wheels $1895

'64 AUSTIN 1100. Tested till March 76. ONLY $595

'65 LANDROVER 4-wheel drive. Hardtop model, tested. $2195

OVER 60 CARS TO CHOOSE FROM

BANK OF B.C. FINANCE

HORWOOD MAZDA
385-1451
810 JOHNSON AT BLANSHARD
Dealer Licence Number D-3273

'73 FORD LTD SQUIRE WAGON, 460 motor, P.B., P.S., bucket seats, air conditioned, all trailering options. Reece hitch, brake control, posi-traction. Radials, low mileage. Excellent condition, $5995. 245-4087.

MUST SELL, 1970 TOYOTA sprinter, economical 4 cylinder, automatic, low mileage, excellent condition, $1395 or highest offer. 477-8709 or 595-0363.

1970 CUTLASS 2-DOOR HARDTOP, vinyl top, power steering, power brakes, automatic, 325 h.p. (350), factory ram air, mags. $2200. 478-6187.

'66 CHRYSLER 300 2-DOOR hardtop, 54,000 miles, in excellent condition, new radials, city tested, 21 M.P.G. Many extras. $1175 or best offer. Duncan, 746-7885.

'56 VW BUG, RE-BUILT ENGINE, mags, new tires, flared fenders, new paint, headers, new brakes, and many extras. Must see, excellent condition, 595-5871.

CLEAN 1972 BEETLE
4 speed, good running order, recent brakes and tires, tested till 1976 D2970, Alexander Leith Motor Co. Ltd. 3233 Douglas, 383-2024.

1967 CAMERO 327, 4-BARREL, 4-speed, Crager SS Mags, rebuilt engine, new metallic blue paint, radial, $2,600 or offer. 477-3505.

'69 MUSTANG FASTBACK, 4 speed, kept as original in excellent condition, 351, V-8, $2,900. Trades considered. 598-4794. 1617 McRae.

'68 FORD GALAXIE 390, GOOD condition, 2-door, hardtop, power steering, power brakes, asking $1200. 388-6641 after 5 p.m.

'65 AMBASSADOR, 2 DOOR hard top, V-8, power steering, power brakes, 72,000 miles, $550 or offers. 383-0746.

1974 PONTIAC LEMANS, SPORTS coupe, white with burgandy Landau roof, only 6500 miles, $4500, 384-4589.

VW SQUAREBACK, WITH sunroof. Excellent running gear, needs trivial but time consuming body work. $450. 478-7909.

DESPERATE, MUST SELL, 1970 Renault R4, excellent shape, offers, 477-8529.

59 CHEV, 4 DOOR, 6 CYLINDER standard, good condition. $300. 382-4036 or 478-4605.

1973 FIAT 128, 2-DOOR, 18,000 miles, mags, radials, Ansa exhaust, etc. $2500 firm. 388-7054.

1967 FORD FALCON STATION Wagon, V-8, 289, automatic, power steering. 385-6402.

COMET '66 AUTOMATIC, IN good condition, radio, phone 477-1040 or 598-8531.

1966 MUSTANG, 6 AUTOMATIC, Acapulco blue, low mileage, good shape. $1500. 384-0965.

1974 DATSUN 210, 12,000 MILES, snow tires, chains, tape deck. 658-5136.

1970 METEOR, 4 DOOR HARD top. $2395. 384-6246.

'70 BOSS 302 $3,500
595-4039

'70 CORTINA, 4-SPEED, RADIALS, tested. 595-1410.

150 CARS FOR SALE

DOUGLA
VOLKSWAGEN
PORSCHE
AUDI

CLEARANCE
of '73 and '74 Used VW BEETLES — Customs, Supers and Automatics
$2295 to $3195

PREMIUM
SELECT USED

74 VW DASHER, radio	$4595
74 VW 7 passenger bus, auto.	$5995
74 VW WESTFALIA camper	$7195
74 DATSUN pickup, auto., 6,000 miles.	$3495
73 VW WESTFALIA Camper, 18,000 miles	$6395
73 MAZDA 808 wgn.	$2795
73 VW Squareback Wgn.	$2895
73 MAZDA sedan	$2695
73 TOYOTA Corolla auto.	$2495
73 VW 7-pass. bus	$4795
73 CHEVY NOVA. 6 cylinder automatic. Low miles.	$3395
73 DATSUN Pickup and Canopy. Radio, 24,000 miles	$2895
72 VW Super Beetle. Radio.	$1995
72 CORTINA LS, 2 door	$1695
72 METEOR Montcalm 4 door hardtop.	$2695
72 VW Camper Conversion	$3295
72 VW 7 passenger bus. Radio	$4195
71 FIRENZA SL sedan. Low mileage	$1395
70 VW 7 passenger bus. Radio,	$3195
70 VW Fastback 4-spd., radio	$2195
70 CHEVROLET Impala Sedan. Full power. Immaculate	$2295
69 MAZDA 1200 coupe	$1195
69 VW Squareback wagon. Automatic	$1695
69 VW 7 passenger bus. Rebuilt engine	$2695
68 TRIUMPH Spitfire roadster	$1495
66 FORD Squire wagon. Immaculate	$1395
66 VW DeLuxe Beetle, radio	$1195
66 CHEVELLE, 2-door hardtop. V8, automatic	$795

Douglas Volkswagen Ltd.
3329 Douglas Street
388-5466
Dealer Licence
Number D3715

B. MADSEN
MOTORS LTD.
IN THE HEART OF GLEN LAKE

73 PINTO	$2495
73 CELICA ST	$3195
72 OLDS Cutlass	$3495
71 MUSTANG V-8, A.T.	$2995
70 GMC ½-ton V-8, A.T.	$2495
[illegible] AVERICK A.T.	$1995
69 MONTEGO Ht., V-8, A.T.	$2195
69 ENVOY Epic	$ 995
65 FORD Fairlane V-8, Std.	$ 895
65 AUSTIN 1100	$695

2691 Sooke Rd. 478-5011
Victoria, B.C.
Dealer Licence Number D-1668

IMMACULATE!
70 Pontiac LEMANS
FULL PRICE $2877
Ask for stock no. B313 and look at one of the prettiest Lemans sports in town. Finished in breathtaking Cinnamon brown with duplicate matching decor. Has form-fitting bucket seats with console automatic, power steering and brakes, steel spoke wheels, custom dash radio, new beige vinyl top and all new tires. Trade welcome. Liens paid off. Bank financing available. Open till 9 p.m. every nite and 6 p.m. on Saturdays.
GARDEN CITY AUTO LTD.
2978 Douglas St. DLD 3790 382-9111

1975 CHEROKEE WAGON, P.S., P.B., automatic, 4-wheel drive, $6300; 1974 Chrysler Town and Country 9-passenger wagon, only 7100 original miles; 1968 Jeep Wagoneer automatic 4-wheel drive; CJ5 Jeep $4800.
VICTORIA JEEP 386-6511
597 Hillside at Rock Bay D-2295

1974 MATADOR, 2 DOOR COUPE, power steering and brakes, radio, radials, over 11,000 miles left on warranty. Trades considered, replacement cost over $6000. Asking $4095. 384-8259.

1965 AUSTIN CAMBRIDGE, AUtomatic, 69,000 original miles, radio, good condition. $750. 652-2665.

'66 RAMBLER CLASSIC STATION wagon, good condition, new trans. Tested 'til March 1976. $500. 388-9311.

1964 MERCEDES 220S, WHITE with black interior, excellent condition, Michelin radials, $2100, 385-1630.

1963 VALIANT 6 CYLINDER, mechanically and body good, tested till September '75, 388-6039 or 388-4998.

'58 T-BIRD, COLLECTORS ITEM. $600 or nearest offer. 916 Dunford, 478-4868.

1265 VAUXHALL VIVA, 37,000 original miles, good condition. Phone 656-1403.

1967 PLY SEDAN, 6 AUTOMATIC, Power steering. Tested. 68,000 miles. $550. 595-4586.

1967 BUICK SKYLARK, DAMaged. Best offer over $750 takes. 388-9585 after 5 p.m.

1966 BELAIR, 4 DOOR, VERY clean, good condition, economical family car, $700. 478-3260.

67 CORTINA DE LUXE GT, standard, under 40,000 miles, $1,000. 598-8609.

1974 TOYOTA COROLLA 1200, Central Texaco, 3730 Douglas. 383-6283.

150 CARS FOR SALE

AMC

These Used Cars and All Our Used Cars Covered By WYNN'S EXTEND 12 Mos. Guarantee!

1973 HORNET 2-DOOR
6-cylinder, automatic, vinyl roof

1974 VOLKS CUSTOM BEETLE

1973 VOLKS BEETLE
1973 VOLKS BEETLE
(Chrome wheels, etc.)

1973 MAZDA WAGON
(4-speed, radio)

1973 RENAULT R16
(Classy)

1972 CORTINA 2-DOOR
(Clean)

1973 GREMLIN 2-DOOR
(Automatic)

1970 GREMLIN 2-Door
(3-speed)

1972 VW 1600 BEETLE
Automatic stick shift

1969 FORD XL500
convertible. Baby Blue, nicely equipped

1969 FORD TORINO
(Sharp!)

1965 COMET SEDAN
(Automatic)

1972 MUSTANG
(Loaded)

1972 PONTIAC
Hardtop (Nice)

1974 OLDS CUTLASS
Hardtop

1973 VEGA GT
Hatchback

1973 PONTIAC LEMANS
(Great)

1968 CHEV IMPALA
(One owner)

1966 AMBASSADOR
sedan

COME ON OUT!
Check 'em Over with The "GOOD GUYS"
at

REG
MIDGLEY
MOTORS LTD.
736 Cloverdale
385-8756
Dealer Lic. D3785

SHELBOURNE
AUTOMART LTD.
1640 CEDAR HILL X RD.
477-9166

74 MUSTANG 2 plus 2 A.T. Radio	$3995
73 VOLVO 145-E Wgn. A.T.	$4790
72 FIRENZA SL 4-speed, radio	$1490
71 MAVERICK V-8, A.T. Radio	$1995
70 BARRACUDA V-8, A.T. A steal	$1590
69 DATSUN 1000 2-dr.	$595
69 VOLVO 144-S, radio	$2595
68 VOLVO 142-S, radio	$2095
68 DODGE Coronet 440	$1595
68 VOLKS Beetle customized	$1595
67 COUGAR equipped, clean	$1895
65 VAUXHALL Viva	$395
62 CHEVY II conv't. 6	$155

"TRUCKS TRUCKS"

74 FORD Bronco V-8, A.T. winch	$5295
73 CHEV Blazer 4x4 V-8, A.T.	$4895
73 INT. ½-ton V-8, A.T., 16,000 miles.	$2895
or with new 8 ft. TRAVELER camper complete	$4600

TRAVELEX TRUCK
Campers, camperettes, canopies

TRADES ACCEPTED

MAKE US AN OFFER
WE CAN'T REFUSE

D-4250

CHERRY, '52 RED DODGE, 2-door, new motor, $1000. Immaculate '69 Dodge RT, 440 Magnum, 26,000 original miles, headers, and mags. $3500. Phone Stan 595-1192 or 383-8212.

'68 FIREBIRD 400, 4-SPEED, IMmaculate condition, new Michelin radials, mags, $3200 firm, 479-7795 after 5.

69 EPIC SL90 DELUXE MODEL, $400, phone Tom after 4 p.m. 479-3205.

1967 SUNBEAM IMP, GOOD CONdition, recently tested, $750. 384-9933.

STATION WAGON; 1970 CORtina, automatic, deluxe, good condition. 477-1660.

MUST SELL 1970 MAZDA 1200, 4 speed, 2 door sedan, 383-7046.

SAVE SAVE 1974 TOYOTA CELIca, extras, as new. 598-1442.

'65 VOLKSWAGEN. NEW TIRES, just tested, 384-6776.

'68 CORTINA WAGON, 4-SPEED, tested. 383-4553.

72 FORD CORTINA 2000L, 42,000 miles. Asking $1,695. 479-3756.

1974 FIAT 124, AUTOMATIC, radio, warranty. $3,200. 385-5814.

'73 VW, RADIALS, MAGS, RADIO and speakers. $2,500. 383-2614.

MOVING MUST SELL 70 Triumph Spitfire, 383-2670 after 5.

'71 MGB, 45,000 MILES
656-2268

'72 TRIUMPH SPITFIRE, EXcellent condition, 478-7393.

1968 MGB, $2,150. PHONE (112) 743-2825 after 6.

'64 SPORTS VOLVO P1800, EXcellent condition, $1800, 477-1062.

150 CARS FOR SALE

peter
pollen
ford

7-DAY
MONEY
BACK
GUARANTEE

See Our
Selection
of
quality used
Cars and Trucks

74 PINTO 2-door automatic transmission radio $2999

74 MUSTANG II $3895

74 T-BIRD, luxury equipped $7995

74 PONTIAC Ventura Sprint $3995

73 MONTEGO hardtop $3595

70 PONTIAC Le Mans 2-door hardtop $2795

72 TOYOTA Corona MK II 4-door $2195

PETER POLLEN
FORD SALES LTD.
1060 Yates 384-1144
VICTORIA, B.C.
Dealer Licence
Number: 3073

You Can Expect
A Great Deal
From

Cornell
CHEV/OLDS
Cadillac
CHEVROLET TRUCKS
Sales/Service 385-5777

OPEN 'TIL 9 P.M.

OVER 75
OK USED CARS
To Choose From

XXXXXXXXXXXXXXXXXX

CORNELL
CHEV-OLDS LTD.
3050 Douglas 385-5777
Dealer Licence Number D-3162

GEM

74 AMBASSADOR 4-dr. air	$3995
73 FORD custom 500 4-dr.	$2995
73 CHEV Bel-Air 4-dr.	$2995
73 TOYOTA Corolla 2-dr.	$1895
71 PONTIAC 2-dr. Ht., 6 cyl.	$1995
70 DART Swinger 2-dr. Ht.	$1895
70 FORD Ranch Wgn.	$1895
69 PONTIAC 4-dr. 6, auto	$ 695
68 VW Bus 10-pass.	$1895
68 PLYMOUTH 4-dr. auto.	$ 995
68 T-BRID Landau 4-dr.	$1795
68 MUSTANG V-8, auto.	$2095
67 OLDS 4-dr. V-8, auto.	$ 995
67 CHEV 4-dr., V-8, auto.	$1095
66 CHEV Impala 2-dr., Ht.	$ 795
66 VW Beetle	$ 695
66 PONTIAC 4-dr.	$ 395
65 BUICK Wildcat	$ 795
65 METEOR Stn. Wgn.	$495
64 BUICK 4-dr. Ht.	$ 395

GEM MOTOR SALES (1973) LTD.
480 Esquimalt Rd. 382-7195
DLD. 2264

1965 VOLKSWAGEN STATION Wagon in beautiful mechanical and physical condition, 30 miles per gallon. A perfect lady's car. Will accept first reasonable offer. 385-6213.

1967 MUSTANG GT FASTBACK, 390 auto., 4 bbl., tape deck, air shocks, traction bars, new mags on front, chrome reverse, $1500 or offers. 946-9825.

1962 STUDEBAKER LARK, 4-door, 8-cylinder, power steering, power brakes, Government tested, very good condition, offers. 598-1488.

1964 VOLVO B18 544, NEW paint, tach, radio, custom interior, excellent condition, will sell mag wheels with or without, $1095 or best offer, 382-9850.

1971 VOLKSWAGEN VAN, MOTOR 8,000 miles, clutch 8,000 miles, mechanically excellent, body and interior excellent, phone 595-7778.

1969 ACADIAN 4-DOOR SEDAN, 6-cylinder, automatic, spare snow tires on rims, low mileage. Good condition. 652-2325.

1964 PONTIAC WAGON, V-8, power steering, power brakes, good transportation special, first $350 takes. 595-6386.

'74 ASTRA, GT, MAGS, AUTOmatic transmission. Landau roof, 8,000 miles, $4000 or best offer, 382-0094.

'71 VOLKSWAGEN STATION wagon, automatic, radio, red with balck interior, 479-6848.

68 CHEVELLE 2 DOOR HARDtop, automatic, radio. Excellent conditoin. $1895. 479-7618.

'65 COMET TAPE DECK, NEW brakes, shocks, muffler, $650, offers. 479-8162.

1969 AUSTIN MINI 1000, STATION wagon, new exhaust, City tested, $1,100. 478-5127.

1967 CYCLONE, RAG TOP, MANY new parts, big tires, mags, air shocks, $1000. 478-5844.

'66 FORD CUSTOM, WELL MAINtained, immaculate condition. Extra's $850. 479-3004.

1974 FIAT 128, AS NEW, STILL under warranty. 595-6974.

150 CARS FOR SALE

Speedway
VOLKSWAGEN
PORSCHE • AUDI

WE HAVE
SELECTION
27 EXAMPLES
74 MATADOR
74 ASTRE S.W.
74 PINTO 2-dr.
74 COUGAR XR7
74 OLDS Cutlass
74 MONTEGO S.Wgn.
74 BEETLE Sunbug
73 AUDI 100 A.T.
73 FORD 9-pass. S.Wgn.
73 ALFA ROMEO 2000 cpe.
73 BUICK 2-dr.
73 CRICKET 2-dr.
72 JAGUAR XK V12 cpe.
72 SUPER BEETLE
72 PORSCHE 911
72 MG Midget
72 FIAT 850 conv.
72 DATSUN 2-dr. A.T.
71 PLYMOUTH Sebring
71 CAPRI
71 CHEV. Suburban
71 VOLKS 411 4-dr.
69 CAMARO 4-spd.
69 MALIBU conv.
69 BUICK conv.
68 TOYOTA 4-dr. A.T.
68 FORD Stn. Wgn.

See these and many more on our Big Yates St. Lot.

Speedway Motors Ltd.
971 Yates at Vancouver
Dealer Licence Number
D-3141
385-2415

S&H
TOYOTA

QUALITY CARS

74 Gremlin 'X'	$3395
74 Corolla stn. wgn.	$3395
74 Corolla A.T., 4-dr.	$3495
74 Datsun 4-dr. 610	$2595
73 Ventura 4-dr.	$3395
72 Vega 2-dr.	$1995
72 VW stn., wgn., A.T.	$2895
72 Celica, mags, ovals	$2895
71 Datsun 2-Door	$1795
71 Pinto	$1495
71 Land Cruiser, 4x4	$$$3895
69 Ambassador	$1995

PERFORMANCE

71 Dodge Demon	$3195
69 Beaumont Cheetah	$2495
68 Mustang GT	$2295
68 Cougar	$2295

SAUNDERS &
HITCHMAN
Sales & Service Ltd.
2040 Cadboro Bay Road
At Fort and Foul Bay
Dealer Licence
Number D-1460
592-2471

Strait

70 TOYOTA Stat. Wgn.	$899
69 BUICK Wildcat	$1795
69 VAUXHALL, 30,000 miles	$979
66 METEOR Mont. Htp.	$928
66 ENVOY clean	$579
64 TEMPEST 6, auto.	$735
64 RAMBLER American	$550

STRAIT MOTORS Ltd. DL. 3417
1513 Quadra at Pandora 384-8191

"TAKE IT AWAY"
74 Corvette
Panel Top
FULL PRICE $7846
Regular price $8495, save $749 this weekend on this beautiful orange Stingray panel top. This great one has ET mag wheels, widies, 350 V-8 motor, automatic transmission, AM-FM radio, power steering, power brakes, power windows and looks and runs like a new one. Trades welcome. Out of town phone calls toll free. Open till 9 p.m. weekdays and 6 p.m. on Saturdays. 6-month warranty available.
GARDEN CITY AUTO. LTD.
2678 Douglas St. DLD 3790 382-9111

1972 MONTE CARLO, POWER steering, power brakes, air conditioner, rear de-fogger and radio. Good condition, good running order. 34,000 miles. Asking $3,395. Phone after 6. Wayne, 386-7166.

1973 FORD ECONOLINE 8 PASSENGER, Chateau wagon, automatic, 302, power brakes and steering, A-1 condition, $4800. 478-6102 after 5.

MUST SELL
1971 Super Beetle, excellent condition, gas heater, $1,850. Evenings 598-6363.

1961 VAUXHALL STATION wagon, $195, trade accepted, phone 652-3311.

'69 VAUXHALL, STANDARD, good running condition, 36,500 miles, $650 or best offer 592-0872.

1953 CHEV, STANDARD, TESTed, reliable, $200. 478-2902 or 382-3773.

1963 CHEVY II, 2-DOOR HARDtop, bucket seats, chromies, offers. After 5 p.m 477-3207.

'51 CHEV COUPE, GOOD CONDItion, restorable, $375. Phone 598-3492 after 5:30.

1969 STANDARD MAZDA STAtion wagon, excellent condition, Call Ted, 382-6661

'66 TOYOTA CROWN AUTOMATic, rebuilt engine. $500. 160 Memorial, 385-0020.

ONE 62 FORD FALCON STATION wagon. Offers Phone 743-2056.

$100, '63 FORD 2-DOOR, RADIO, tested till May, 385-4364.

MORRIS MINOR CONVERTIBLE, 1959, $150. Phone 386-2747.

'67 AUSTIN 1800, GOOD CONDItion, best offer over $800. 383-7828.

'67 CHEVELLE SS, TWO DOOR hardtop. 477-3747.

150 CARS FOR SALE

SUBURBAN MOTORS

North on Douglas

HOME OF

LINCOLN, MERCURY, MONARCH, METEOR, MONTEGO, COUGAR, COMET, BOBCAT, CAPRI AND FORD TRUCKS.

NEW! NEW!! NEW!!!

1975 MODELS

36 MONTH FINANCING WITH

FORD MOTOR CREDIT

ON APPROVAL OF CREDIT

1975 BOBCAT

2 door sedan. Vinyl trim, rear defroster, 4 cylinder, 4 speed, radio. Green. Stk. No. 5-326.

$3724.10

1975 BOBCAT

3 door runabout. Colour moulding, 4 cylinder, 4 speed, radio. Green. Stk. No. 5-409.

$3878.30

1975 BOBCAT

Station wagon. Luggage rack, protection mouldings 4 cylinder automatic, radio, white. Stk. No. 5-348.

$4272.20

1975 COMET

2 door sedan. Vinyl trim, radial tires, power steering, radio, rear defogger, radio, race mirrors. Orange. 6 cylinder, 3 speed. Stk. No. 5-341.

$4408.60

1975 MONARCH

2 door sedan, rear defroster, deluxe seat belts, white wall radials, radio, 6 cylinder, 3 speed. White. Stk. No. 5-32.

$4904.00

1975 MONARCH

4 door sedan. Power steering, rear defroster, appearance protection group, white wall radials. 6 cylinder, automatic, radio, green. Stk. No. 5-287.

$5414.80

1975 MONTEGO

4 door sedan. Radial tires, rear defroster, interval wipers, protective mouldings. V8, automatic, power steering, power brakes. Stk. No. 5-116. Blue.

$5609.00

BODY AND PAINT REPAIRS

Fast efficient service on all ICBC claims.
Call Ralph Phillips
or Ole Borgersen

SERVICE DEPT. SPRING CARBURETOR SPECIAL

FORD PRODUCTS ONLY

4 cylinders	$31.60
6 cylinders	$32.80
V-8, 2 V carbs	$39.20
V-8, 4 V carbs	$48.50

ABOVE PRICES INCLUDE PARTS AND LABOR

OUR PARTS DEPT. NOW STOCKS

—Auxiliary Fuel Tanks Single, Duals and Rear Mount.
—Single Side Mount $200 installed.

1973 FORD

2-door hardtop. V8, automatic, power steering, power brakes, radio. Blue.

$3395

1973 PONTIAC

4-door sedan. V8, automatic, power steering, power brakes. White.

$2295

SUBURBAN MOTORS

WIDE OPEN
UNTIL 10 P.M.
WEEKDAYS
6 P.M. SATURDAY
3377 Douglas St. 386-6131
Dealer Licence Number
D-2298

DePAPE

xxxxxxxxxxxxxxxxxxxxxx

Victoria's ONLY INDOOR CAR LOT

xxxxxxxxxxxxxxxxxxxxxx

75 CORDOBA
Air, Sunroof, P. seats, cruise.

73 IMPERIAL
LeBaron, Sunroof, full options.

69 VAUXHALL
4-Dr. auto, 34,000 miles, one owner.

69 CAMARO SS
396 auto, P.S., P.B., mags

74 BOBCAT
Runabout, 2200 mi., vinyl, rack.

72 MUSTANG
V-8 auto., P.S., P.B., Bargain.

71 CADILLAC
Eldorado, air, stereo.

73 PORSCHE 914
Local, 5-speed, Roadster coupe.

67 COUGAR
V-8, auto, p.s., p.b., vinyl

70 DART SWINGER
V-8, p.s., p.b., sharp

73 CHEV WAGON
V-8, P.S., P.B., auto, rack.

73 CELICA S.T.
Auto., economy plus looks.

70 METEOR Wagon
Rack, wood sides, clean.

69 G.T.O.
P.S. P.B., 4-Speed, sharp.

68 PONTIAC
4-door, local one owner, exclt.

65 VW 1500
New motor, paint, radio.

9 a.m. to 6 P.M.

Many, Many More

xxxxxxxxxxxxxxxxxxxxxx

DePAPE MOTORS
LTD.
760 JOHNSON ST.
384-8035 Dlr. D-1792

Wille Motors

74 COUGAR XR7 loaded, air	$5495
74 DODGE 4x4	$5495
74 FORD ¾-ton pickup	$4595
74 GMC ¾-ton 4x4	$5695
73 FORD ¾-ton pickup	$3895
73 LEMANS 4-door	$3395
72 TOYOTA Corolla 4-spd.	$1795
72 SATELLITE Stn wagon	$3295
71 GMC ½ ton, 4-speed	$22[illegible]
70 GMC Window Van at.	$1995
68 OLDS Vista Cruiser	$2695
68 FORD Country Squire	$1995
68 FALCON Futura, auto.	$1295
66 CORTINA S-W Auto.	$995
66 OLDS Vista Cruiser	$2195
65 AUSTIN 1100	$495

WILLE MOTORS LTD.
Dlr. D-7366
3240 Douglas at Cloverdale 382-2313

J. C. MOTORS

74 VW Beetle	$2795
73 CADILLAC Coupe de ville	$8995
73 PINTO 4-speed	$2395
72 CELICA ST 4-speed	$2495
71 MUSTANG V-8, auto.	$3195
71 MAZDA 616, 4-speed	$1695
70 BUICK 2-dr. HT.	$2495
69 FORD H.T., V-8 auto	$1795
68 TORINO V-8, 4-speed	$1695
68 BUICK htp. V-8 auto.	$2195
68 DATSUN 510	$ 995
68 FIREBIRD V-8 auto	$2195
67 MUSTANG Fastback V-8	$2195

837 YATES ST. 384-0921
J.C. MOTORS Ltd. Dlr. D-8191

VICTORIA AUTO BROKERS
1805 BLANSHARD

72 DATSUN station wagon needs some body work.	$799
69 CADILLAC Sedan de Ville	$1699
68 FALCON S-W, 6 auto, P.S.	$1299
68 DODGE 500 hardtop	$699
67 CORTINA stn. wgn. auto	$899
66 VW Fastback	$699
66 PLYMOUTH auto. 6-cyl.	$499

OPEN 'TIL 8 P.M.
MORE TO CHOOSE FROM
386-7707 DLR. D-8289

¼ MILE CAR, COULDN'T PASS inspection because of exhaust system. Sell whole or as parts. Mag wheels, chromies, two brand new E70x14 blackwall white raised letter tires, 390 GT Boss Mach engine, racing steering wheel, 1150 double pump Holley carb, chrome air breather, chrome tappet covers. Will turn 15 flat. Make me an offer. 382-5009.

BAD OR GOOD CREDIT
WHO CARES WE DEAL
Let us help re-establish your credit. WE FINANCE ANYONE — separated, divorced, single, male or female. We guarantee delivery in 10 minutes. BUY and PAY — SAME LOCATION.
Instant "NO-RED-TAPE" Credit
PALM MOTORS LTD. 386-8385
2936 Douglas at Burnside

67 METEOR RIDEAU 500, 2-door hard top, 47,000 miles, recent paint, tested, 390, power steering, power brakes. Immaculate. Best offer by Sunday. 656-3318.

67 DODGE POLARA, 4 DOOR sedan, tested March 14. Good rubber. Excellent running order. $550; Body 64 Ford Country sedan station wagon, (no motor) 385-0847.

67 VOLKSWAGEN DELUXE, city tested. Very good running order. Asking $950. Days 385-0713, nights, 656-5328.

1974 HORNET SPORTS HATCHback, V-8, power steering, power brakes, standard floor shift. Asking $4,000. 382-1177, after 5 p.m.

'62 VALIANT, SLANT 6, STANdard. 2-door hardtop, good motor, re-built tranmission. $225 or best offer. 385-3672.

MEXICO SACRIFICE — 1968 VW Beetle few miles on new '74 engine. $1,300 firm. 382-9046.

'67 NOVA 283 AUTOMATIC, NEW engine, Michelins, Cragers, excellent condition, $2395. Don 385-9669.

'71 SIMCA 1200, HATCHBACK, 42 mpg, radials, freshly tested. $1575, 652-3273.

1958 BUICK CENTURY, EXcellent classic condition, offers, 598-8460.

1958 T-BIRD CONVERTIBLE, new motor excellent for restoring, $750. 592-2217 after 5 p.m.

1970 MERCURY MONTEGO wagon, excellent condition, low mileage. 385-1656 after 5 p.m.

1971 MERCURY MARQUIS. GOOD condition. Ex-lease car. $2,200. 595-4293.

71 VEGA WAGON, 30,000 MILES, one owner. 385-5180.

1964 MERCURY, $350 OR BEST offer, 478-4697 after 5 p.m.

'62 CHRYSLER, EXCELLENT condition. $375. 478-0248.

'61 AUSTIN CAMBRIDGE, ECOnomical, $350. 598-7475.

'64 RAMBLER STATION WAGON, 386-1819 after 5.

1973 TOYOTA CELICA, MUST sell, offers, 386-0039.

'73 CAPRI, 24,000 MILES, $3000, phone 595-6359 between 4-8 p.m.

1968 FIREBIRD, $2100
477-9971

'73 CUDA 340 4-BARREL, MAGS open to offers. 478-8865.

1966 AUSTIN 1100, TESTED 1975. $495. 598-2093.

52 CHEV. $100.
Best offer. 478-7733.

1970 MGB, NEW HEAD, VALVES, exhaust, $1995. 388-7456.

NATIONAL

ATTENTION CAMPERS

1974 DODGE
D200
¾-ton
PICKUPS

V-8, automatic, power steering and brakes.

$3975

NATIONAL

MOTORS
(Victoria Ltd.)
YOUR CHRYSLER-DODGE
DODGE TRUCK DEALER
819 YATES 384-8174
D.L. D-3722

V-8 VEGA
Not previously advertised, '71 Vega panel, 327, B and M 400 transmission, Nova rear Hooker, cyclone, new radio, tape deck, mags, custom naugahyde interior, carpeted, very quick, many extras. Sacrifice. 746-7885.

1969 FURY III 4 DOOR, HARDtop, V8, P.S., P.B., radio, vinyl roof, as new Polyglass tires, extra wheel, 51,000 miles. This one owner car has complete maintenance records and is in as new condition throughout. $2,500.00. 382-6070.

1969 FORD FAIRLANE STATION wagon, economy type, 6 cylinder, built to handle 9 passengers, new tires, air shocks, power steering, power brakes, sealed cooling system, radio, trailer hitch, good condition. 478-5028.

'69 MUSTANG MACH I FASTback model, 351 V-8, 3-spd. auto, power steering, power brakes, mags, new metallic maroon paint, excellent condition, $2,975. Call owner at Ganges, 537-2312.

'68 CAMARO SS, 396 MOTOR, beautiful condition, phone 479-4436.
1970 FORD CUSTOM 500, 4-DOOR, V8, 302, power brakes, power steering, radio, rear defroster. Asking $1,850. 385-4036.

MY OWNER IS SELLING ME, sigh! She wants to fly home with dog. I am in very good condition for a '68 Chevy Nova, come see me. 595-6778.

1973 CHRYSLER NEW YORKER Brougham, 4-door hardtop, every possible option, from sunroof to sentinal headlights, under 18,000 miles. $6,500. 383-3203.

'63 VALIANT CONVERTIBLE, slant 6, 3-speed automatic, fair condition. Best offer takes. 477-9289 after 5 p.m.

CONVERTIBLE
1965 Buick Electra, 225, 592-6833.
1967 PLYMOUTH FURY II STAtion wagon, excellent condition. 477-1374.

1973 MAZDA RX2 ROTARY, 4-speed, A-1 condition, snow tires, radials, low mileage, radio, 8-track, asking $2,950. 478-8561 after 5 p.m.

'69 VW BUS, REBUILT ENGINE and gear box, new transmission and exhaust system, excellent condition, $2950 or near offer, 656-2288, after 6 p.m.

1974 CADILLAC FLEETWOOD, absolutely as new, $10,800. Appointment to see 477-0510, Sports and Classic Cars, 2825 Bridge. DL.1236.

1964 AUSTIN A60, CLEAN DEpendable, just tested. $400. Appointment to see 478-0510, Sports and Classic Cars, 2825 Bridge. DL.1236.

1968 CORTINA 1600, AUTOMATIC, radio, one local owner, low mileage. $950. Appointment to see, 477-0510, Sports and Classic Cars, 2925 Bridge, DL.1236.

1973 DUSTER 340 HOLLY Accel Transgo Edelbrock Headers, mags, fold-down rear seat, vinyl roof. 479-4880 after 5:30.

'69 BUICK SKYLAR, EXcellent condition, 40,000 miles, vinyl roof, new exhaust system, battery, new tires, $2295. 4777-6514.

1962 VOLKSWAGEN, EXcellent running condition, needs wipers fixed to pass inspection. $300 firm. 478-5705.

1963 CHEVY II HARDTOP, AUTOmatic, 1970 — 230 cu. in. 6 cylinder, bucket seats, nice shape, $500 or offer. 478-5705.

1963 MERCURY MONTEREY 4-door sedan, 390, V-8 automatic, new tires, two spares. One owner car. Clean. Offers. Phone 479-6577.

VOLVO 544 B18, 1965, GOOD CONdition, radial tires, rear brakes relined, $1500. Call 384-1955 after 5:30 p.m.

SPORTY BUT ECONOMICAL, 1968 Envoy special, 4 speed, new tires. Good battery, excellent condition, $1000 or best offer. 477-1664.

'73 PONTIAC LE MANS, BLUE with white vinyl roof, two-door hardtop, radio, new tires, V-8 automatic, 21,000 miles. 383-4520.

DUNE BUGGY FOR SALE, BEST offer. Can be viewed at 835 Selkirk Ave.

1968 DATSUN 510, 50,000 MILES, excellent shape, $1175. 656-5697 or 656-1835.

'68 FIREBIRD, EXCELLENT condition, must see, $1780 or best offer. 385-2394.

1962 GALAXY SEDAN, 6-CYLINder, 4 door, radio, very good condition. 658-5685.

64 VALIANT, AUTOMATIC, REcently tested, very good condition, $650. Call 592-6807 after 4.

1963 CHEV BISCANE STATION Wagon good condition. $325. 479-3077.

63 CHEV, REBUILT MOTOR, tested. $450 or nearest offer. 595-8139, ask for Roy.

1963 CHEV BELAIR, AS IS, $75 or offers. Tested Till December 1975. 384-4484.

1961 FORD GALAXY, STANdard, tested till Jan. '76, $200 or nearest. 595-7371.

1967 PONTIAC SEDAN, 6 AUTOmatic, very clean transportation. 479-4854, Rob.

1965 METEOR, POWER STEERing, power brakes. V-8 automatic, console. Offers. 478-7220.

'68 DATSUN 510 DELUXE, fully reconditioned, just tested, radia ltires, $885. 4778-7898.

1963 CHEV IMPALA SS, 283, Hurst 3-speed, new paint, mags, immaculate, offers, 382-8834, Steve.

1965 VOLKSWAGEN DELUXE bug. runs well, first $300 cash, 478-7898.

70 GTO, SELL OR TRADE FOR '72-'73 Vega Station Wagon. 595-7055, 5-7 p.m. only.

CORVAIR MONZA CONVERTible, 1963, automatic, radio, tested. $395. 478-7027.

72 PONTIAC STATION WAGON, 9 passenger, fully equipped, $3,800. 479-4125, 479-7721.

1961 BEETLE, CLEAN, RUNS well, first $395 takes. Phone 386-7388.

'69 VOLKS STATION WAGON, automatic 52,000 miles, excellent condition. 384-4339.

1967 MUSTANG, V-8 AUTOMATIC, radio, tested, good condition, $1650. 652-3648.

65 PONTIAC, TESTED. RUNS good. 388-9901, extension 208.

'65 ECONOLINE CAMPER VAN, good condition, $1200. 477-2563.

71 VOLVO 142S
383-3561, 592-4410

1968 KARMANN GHIA, $150. Needs work. Call Randy, 388-7275.

'64 CHEV BISCAYNE 283 STANdard, $400, 386-3996.

68 DATSUN STATION WAGON, new paint job. 479-6206.

64 EPIC IN GOOD SHAPE. REAsonable. 652-3375.

1973 WHITE CELICA ST, GOOD condition, must sell. 383-2941.

1967 N.S.U. 110, GOOD RUNNING order, $550. 479-5656.

1958 METEOR, RUNS GOOD, must sell, best offer. 598-1595.

'63 RAMBLER, GOOD ENGINE, $150. 595-1001.

HONDA car centre

386-6707

909 YATES

SPRING SPECIALS

6 Months Warranty
Gov't. Inspected

1974 TOYOTA SR5, under 6000 miles, simply beautiful. Compare this price! $3895
1974 COMET 2-dr. At., lovely. Special $3449
1973 MAZDA RX-3, Rotary wagon, as new. Special $2895
1973 GREMLIN 3.8 litre. this car is beautiful. Special $2895
1972 CORTINA L 2000 cc, 2-door. Red, radials. Sharp. Super Special $1799
1969 ENVOY EPIC. Clean and ready. Special $895
1972 CORTINA GT. New paint, good condition. Special $1995
1968 RENAULT Caravelle, soft and hardtop, a rare find. Special $1795
1967 AUSTIN SW. Economy. Special $749
Dealer Lic. 3060

INFLATION FIGHTERS

73 FORD automatic	$25[illegible]
69 DATSUN	$488
69 OPEL	$812
69 FORD ½ ton pickup	$1802
68 CHEV V-8 auto.	$872
67 FORD V-8	$552
67 METEOR hardtop	$947
66 MUSTANG	$1211
66 ENVOY	$397
66 PONTIAC auto.	$491
65 COMET auto	$611
65 FORD ltd.	$560
65 FAIRLANE	$475

PALM MOTORS LTD.

2936 DOUGLAS
AT BURNSIDE
386-8385 DLD-1840

McCALLUM

DATSUN

VOLVO

McCALLUM

McCallum Motors Ltd.
1101 YATES AT COOK
382-6122

73 VW SUPER Loaded!	$2795
73 Volvo 142, 2-door automatic	$4695
73 Cricket, 2-dr., H.T.	$2695
73 Renault R15, auto.	$2795
73 Cortina 2-door	$2195
71 Vega 2-door	$1895
68 Cortina, auto.	$1395
66 MUSTANG, 289, V8	$1795
64 Datsun 1500 Convert.	$895

COLWOOD LOT
1836 Island Highway
478-1741

73 Datsun wgn., A.T.	$3295
72 Datsun '510', STD.	$2195
72 Mazda 2-dr., H.T.	$2195
73 Datsun '510'	$2795
72 VW Stn. Wgn.	$2495
65 Volvo, auto.	$1495
66 Rambler Classic wgn.	$1095

BUSINESS HOURS
MON.-THURS. 9-9
FRI.-SAT. 9-6
Dealer Lic. D3108

MOVED, MUST SACRIFICE tested 1970 4-door Dodge Monaco, V8, all power, options, 70,000 highway driven miles, $1500 or offers considered. 386-9440.

GOING ABROAD, WHITE '73 Fiat, 128, 2 door, 13,000 miles, under warranty, will take best offer. Harry, 386-1569.

1969 DODGE DART 2 DOOR hardtop rebuilt motor. No miles. Headers and highrise manifold, $2500. Anytime after 5, 652-3873.

1972 SUPER BEETLE BAJA ADdition, 20,500 miles, showroom condition, extras $2400, Offers. 386-1079.

1971 LEMANS, TESTED UNTIL Feb. 76. New tires, shocks and exhaust Needs minor body work. $1,850 or best offer. 383-1301.

1971 MUSTANG, RED WITH black vinyl top, 302 standard, buckets, mags, radials, new paint, $2695. 478-9329.

'69 CHEVELLE WAGON, 6 CYLinder, automatic, excellent shape, $1500, will consider offers over $1200. 383-7447.

BARGAIN
1968 Chev Nova, best offer. 386-6966.

NEED A SECOND CAR? 1968 Austin 1100, Tested Jan. '75, asking $800, 652-3896 after 5 p.m.

1970 TOYOTA CROWN WAGON, 43,000. Roomy, economical. Immaculate. 477-6588.

1972 COMET. EXCELLENT CONdition. $2,400; 1962 Morris Minor, $300. 658-1042.

1963 VALIANT
Convertible, 6 cylinder, automatic, radio, $595. Phone 383-6477.

1969 MACH I MUSTANG, 390, 4 barrel, $2,000 or best offer. 477-0347.

64 VW, LADY DRIVEN, EXcellent all over condition, $795, offers. 384-9285.

AUSTIN HEALEY 3000, NEW ENgine and paint, 1791 Ash Road after 6 p.m.

1961 VAUXHALL, NEW TIRES, 60,000 miles, tested till Janury '76, $375, 477-3438.

COUGAR, 1967. IT'S WORTH A phone call. 652-3589.

ENSIGN
CHRYSLER PLYMOUTH

300

New and Used Cars and Trucks

ON SALE NOW!!

BRAND NEW 1975 PLYMOUTH DUSTER

2-Door Coupe
225 C.I.D.
3-Speed Trans.
Stock No. 1112

SALE PRICE

$3893

—ALL USED CARS CITY TESTED

—CHECKED BY DIAGNOSTIC CENTRE

—CARRY 2-YEAR G.W. WARRANTY

'74 Imperial LeBaron
'74 Chrysler New Yorker
'74 Chrysler Newport
'74 Plymouth Suburban S-W
'74 Fury III
'74 Sebring Plus
'74 Satellite Custom
'74 Malibu
'74 Valiant
'74 Maverick
'74 Pontiac GTO
'74 Barracuda
'74 Mustang II
'74 Mercury Bobcat
'74 Ford Pinto
'74 Ford Pinto S-W
'74 Plymouth Cricket
'74 AMC Gremlin
'74 Super Beetle
'74 Toyota Mark II
'74 Toyota Corolla
'74 Fiat 128
'74 Scamp
'73 Comet
'73 Malibu
'73 Fury II
'73 Cricket S-W
'73 Mustang
'73 Toyota
'73 Duster
'72 Fury II
'72 Pinto
'72 Fiat Conv.
'70 Olds Toranado
'70 Ford Custom 500
'69 Buick GS400 Conv.
'67 Pontiac 2 plus 2

PLUS
MANY MANY MORE

ENSIGN

Chrysler-Plymouth Ltd.

DOWNTOWN
YATES AT COOK

Dealer licence number
D-3660

386-2411

Open Weekdays
Till 9:00

LOOKY HERE
73 SCAMP HT.
FULL PRICE $3346

Worth $3895 on today's explosive market, this beautifully decked out Plymouth Scamp has loads of toys. Including a balanced 340 V-8 motor, automatic transmission, cregar, headers, high rise, manifold, mag wheels, wide ovals and factory fitted push-button radio. Cash trade terms. Out of town buyers welcome.
GARDEN CITY AUTO LTD.
2978 Douglas DLD 3790 382-9111

1974 TOYOTA CORONA SR5 DEluxe, 5 speed, all options. Immaculate. 9,000 miles. $5,300 replacement, $3,850. 478-9681.

COME AND SEE THIS GREAT family 1969 Plymouth station wagon, kept in good mechanical condition. Open to offers. 598-6269.

1969 MUSTANG, WELL KEPT, $2,000. Must be seen. 656-5213, 2205 Weller Ave., Sidney, after 5.

1973 CHEVELLE MALIBU, ALL power, 13,000 miles, $3,600 652-3092.

1973 VEGA GT, 4-SPEED, 26,000 miles. Preferably between 4-7 p.m., 383-0385.

'64 PLYMOUTH, GOOD RUNNING condition, best offer. 382-1239.

1962 MERCEDES 220 SE, EXcellent condition. $2000. 642-5932.

1947 CHEV COUPE, OFFERS over $800. 383-6578.

'71 VOLVO SPORT P1800 E. 31,000 miles. City Tested. $4,500. 388-4877.

'72 MONTO CARLO, IMMACUlate condition, 477-0365.

'68 MONTEGO CONVERTIBLE needs body work. 383-9470.

'73 MAZDA 808, 4-SPEED, $2500. 656-4946, Rick or Darleen.

'74 FIAT 4 DOOR, RADIO, STILL under warranty, $3200, 598-2849.

'64 FALCON, 2 DOOR, GOOD clean condition. $465. 656-3775.

'53 MORRIS, 25,000 ORIGINAL, closest offer to $500. 479-5778.

NATIONAL DEMOS

75 DODGE Monaco 2-dr. hardtop, 360 cu. in. automatic, power steering and brakes, tinted glass, rear defroster, etc. No. 5009.
Reg. List $5817 $4980

75 DODGE Coronet Crestwood 6-pass. station wagon, V-8 automatic, P.S., P.B. Elec. rear defroster. No. 5108.
Reg. List $6567 $5661

75 CHRYSLER Cordoga. Factory air condition. Buckets — console 400 4-bbl. Sun roof, power windows, seat, trunk, AM stereo tape.
Reg. List $9047 $7738

75 DODGE Coronet custom 4-dr. sedan Brougham-Salon package 360 cu. in. AM radio stereo tape plus many more options. No. 5109
Reg. List $7012 6175

75 CHARGER S.E. 2-door special, radial tires — buckets, console 3-speed automatic. vinyl roof, wire wheel covers. No. 5034
Reg. List $6670 $5775

75 DODGE Dart Swinger 2-dr. hardtop, 225 cu. in. six cyl. automatic, power steering, radio, electric rear defroster. Cinnamon metallic, black vinyl roof. No. 5001.
Reg. List $5488 $4773

75 DODGE Dart Swinger 2-dr. hardtop, fully powered, automatic, silver metallic, black vinyl roof. No. 5021.
Reg. List $5238 $4565

75 DART Custom 4-dr. sedan 225 cu. in. six, power steering, automatic, radio, whitewalls sienna metallic, black vinyl roof. No. 5022.
Reg. List $5248 $4573

74 CHRYSLER Newport 2-door hardtop, power windows, push button radio, rear defroster, tinted glass, V8, 400 cu. in. 2 bbl. No. 4194
$5175

74 CHRYSLER New Yorker Brougham, power windows, seat, air cond., tilt wheel, AM-FM radio.
Reg. List $8364 $6775

74 DODGE Colt 4-dr. sedan 1995 cc engine, power disc brakes whitewalls, automatic transmission. No. 4662.
Reg. List $4239 $3490

NATIONAL

MOTORS
(Victoria Ltd.)
YOUR
CHRYSLER — DODGE
DODGE TRUCK DEALER
819 Yates 384-8174
D.L. D-3722

METRO TOYOTA

REMEMBER!

We can beat any new car deal in Town!
. . . and that's a promise

74 Impala
72 Monte Carlo
71 Pontiac 'Judge'
74 Fiat
74 Celica SR5
73 Capri
73 Corolla, AT.
73 LTD wgn.
71 Skylark
72 Nova Rally
74 Cricket wgn.
72 Celica
67 Mustang
69 Dart

OVER 250
NEW AND USED
CARS IN STOCK

ESSO
DIAGNOSTIC TESTED!

100% FINANCING
O.A.C.

CALL NOW!

386-3516

Metro Toyota Ltd., 625 Finlayson. Dealer Licence D 3676.

METRO LOOK

WANT A CAR FOR UNDER $1000? A GOOD SELECTION OF LOW PRICED CARS IS CURRENTLY AVAILABLE AT STRAIT MOTORS LTD. 1513 QUADRA AT PANDORA. DL. 3417. PHONE 384-8191.

'66 MUSTANG, V-8 AUTOMATIC, good condition, 479-7727.

THREE POINT MOTORS

Mercedes-Benz
DATSUN

USED CAR SELECTION:

74 DATSUN '610' STATION WAGON automatic, radio-tape deck, only 7,500 miles $4,295

74 PINTO SQUIRE WAGON custom roof rack, radio, woodgrain panels, only 2,000 miles $3,995

74 FIAT 124 TC SPECIAL only 6,300 miles $3,595

74 DATSUN B-210 HATCHBACK automatic, radio $3,195

74 VOLKSWAGEN 'SUPER BEETLE' $1,100 less than new '75 $2,795

73 DATSUN '610' STATION WAGON radio, only 17,000 miles $3,495

72 VOLKSWAGEN CAMPER propane stove and fridge, sink, radio, radial tires $4,195

72 CORTINA FOUR-DOOR SEDAN very nice! Bright yellow. $2,095

70 VOLKSWAGEN BEETLE $1,995

69 VAUXHAUL STATION WAGON only 37,000 miles, good value! $1,495

68 RAMBLER AMERICAN $1,495

66 FORD CUSTOM excellent condition $1,395

USED TRUCK SELECTION:

74 DATSUN PICKUP heavy-duty bumper, radio, only 9,000 miles $3,295

74 DATSUN PICKUP AUTOMATIC, CANOPY, RADIO $3,695

72 DATSUN PICKUP $2,095

71 DATSUN PICKUP and canopy only 27,000 miles $2,195

2620 Government
385-6737
Dealer Licence D-1925

DREAM BARGAIN
71 VEGA automatic
FULL PRICE $1488

Lots of value here in this clean as a pin compact automatic, very scarce on today's market. Hurry for this one. First come first served. 6 more compacts in stock now, discounted for our annual spring sale. Open till 9 p.m. weekdays and 6 p.m. on Saturdays. Ask for Stock No. B343A and save money.
GARDEN CITY AUTO. LTD.
2978 Douglas St. DLD 3790 382-9111

VERY RARE!
1941 Oldsmobile convertible. Best offer.
Restorers Package. Classic 1953 Cadillac Convertible. Plus 1953 Cadillac Sedan. Excellent engine and running gear. Can be heard running. Restore Sedan or use as a parts car to restore Convertible. Both cares complete and original. $1,600 or best offer. Phone 592-2638, after 6 p.m.

1973 OLDSMOBILE CUTLASS S, 2-door hardtop, 2-toned green, swivel bucket seats, vinyl and leather interior, factory 8-track stereo and radio. Automatic, power steering, power brakes, radial tires. Like new inside and out. Well maintained. 36,000 miles. $3,950. 656-4728.

1973 DATSUN 510, 2-DOOR, 4-speed, radials, mags, 14,500 miles, seldom driven, like new, owner moving. $2500. Phone 382-4310 after 5 week nights only.

1969 PLYMOUTH FURY 4-DOOR, power brakes, power steering, automatic transmission, radio, excellent condition, $1600, 383-8689 after 5 p.m.

1971 CHEV. BELAIR, 4 DOOR, V-8 automatic, power steering, power brakes, radio, Asking $1895 386-8411 days, or 652-3709 nights, ask for Don.

'73 CELICA AUTOMATIC, 20,000 miles, Pirelli radials, racing stripe, AM-FM radio - tape deck, Excellent condition, 592-0989.

1973 PINTO RUNABOUT, AUTOmatic transmission, radio, radials, 2000 cc. engine, carpet throughout, beautiful shape. 477-0575.

'64 RAMBLER AMERICAN, 220, economical, good runner, tested till February. Offers on $325, 656-3045.

1968 DODGE VAN, EXCELLENT condition. Mags all round. Customized. New brakes. $2995. 642-5329.

'63 METEOR 4-DOOR SEDAN, power steering, power brakes, electric heater, radio, inspected, $400. 385-3858.

'69 PONTIAC 427 CU. IN. 4 BARrel, power brakes, power steering, power windows, needs body work. $700 firm. 382-3649.

'62 STUD., EXCELLENT CONDItion. With set of U.S. mags. Excellent for collector or second car. $600. 383-8649.

1960 VAUXHALL STATION wagon, 4-cylinder, good runner, economical, has safety. $300 or best offer. 656-2641 evenings.

MERCEDES BENZ, 220S, 1960 model, excellent body, rebuilt motor, starter and generator. $1950. 383-65/9.

'65 CHEV IMPALA, 2-DOOR hardtop, 283 automatic, power steering, brakes. 383-0669.

1964 VALIANT CONVERTIBLE, good summer transportation, $350 or offer. 383-9370.

'69 PLYMOUTH SPORT, RADIO, tape deck. Sell or trade for small car. 652-3165.

1972 TOYOTA COROLLA, 1600 DE luxe coupe, very good condition. 652-3633.

AUSTIN HEALEY MK 3, EXcellent condition. Phone after 5:30 p.m. 385-6205.

'73 VOLKSWAGEN SUPER BEEtle, 12,500 miles, radio, auxilliary heater. $2350. 386-2864.

71 VALIANT DUSTER, AUTOmatic 6, City Tested. 45,000 miles. 388-9530.

'68 SPORTS SATELLITE CONvertible, 383 magnum, 4 speed, $1,650 or offers. 382-5402.

'68 DODGE SUPER B, 383 MAGnum, 4-speed, headers and cam, take over low payments. 479-4247.

1974 DATSUN 260Z, GREEN, mags, radials, excellent condition, offers, 477-4705.

'68 EL CAMINO, 396, 4-SPEED, mags, headers, tarp, etc. $2,900 or best offer. 384-6246.

1969 TOYOTA CROWN STATION wagon. Good condition. See it. Offers. 652-1753.

1970 RENAULT R10, RADIO, NEW radial tires, 40,000 miles. $995. 592-2996.

'67 MALIBU S.S. 396, 400 TURBO, headers, cam. 385-4698, between 4:30 and 7 p.m.

1972 DODGE DART SWINGER Special 2-door hardtop, V-8, automatic, $2650. 658-8444.

'66 VAUXHALL VIVA, EXcellent condition, economical, tested. Asking $595. 382-4179.

'74 MAVERICK, 6-MONTH WARranty, deluxe equipped, 6,000 miles, $3675. 384-6393.

LADY DRIVEN 1966 CORVAIR, GT Monza, excellent condition, $795. Phone 743-5698.

1966 FORD ECONOLINE SUPER van, 30,000 miles on rebuilt. Phone 592-6548.

69 MERCURY MONTEGO, 2-door hardtop, offers on $1700, 478-4641.

'68 CHEV IMPALA CONVERTible, power equipped, tested, $1500, 384-4237 after 5.

DODGE DART, 1974, V-8, POWER steering, brakes, low mileage, $4,000, 656-1542.

'61 VALIANT, SLANT 6, RADIO, 64,000 miles, tested. $375. 383-8155.

1973 TOYOTA 4 SPEED, BEST offer over $2000, 598-8298.

1965 PLYMOUTH SEDAN, ASKing $300. 384-6397, after 6 p.m.

69 VIVA EXCELLENT CONDItion. Best offer. 652-2058. 385-1045.

1961 PONTIAC. AS IS. $150 FIRM. 595-1542.

'55 OLDS, GOOD RUNNING CONdition, offers. 652-3679.

151 SPORTS CARS

1973 FIAT SPORTS SPYDER ROADSTER
One owner, 17,000 original miles, absolutely perfect, $4500, radio, and radials, call between 6 and 9 at 386-3748.

1967 MGB. WIRE WHEELS, hard top, soft top, tonneau cover, overdrive, 33,000 miles, excellent mechanical condition, asking $2200. Phone 382-0054.

67 MGB GT
Wire wheels, runs well, $800 or best offer. 598-2685.

1970 SUNBEAM ALPINE GT, coupe, excellent condition, new clutch, tires, radio, tested. $1350. 592-4577 or 598-2838.

'72 BMW BAVARIA, 46,000 ORIGInal miles, automatic, sun roof, radio, excellent condition. $6950. 592-0613

1958 MGA, WIRE WHEELS, EXcellent mechanical condition, has new top and windshield, needs paint job, $1,000. 658-8785.

1973 MGB, WHITE, RADIO, EXcellent condition, with studded snow tires on rims, $3,900. 112-468-7120, Nanoose Bay.

1971 DATSUN 240Z, RADIAL tires, radio, etc. Mag wheels, 40,000 miles. Excellent condition. $3450. 478-3465.

1973 DATSUN 240Z, EXCELLENT condition, $4400 firm. 385-2595 or 479-1575.

1974 DATSUN 260Z. EXCELLENT condition. Will consider trade. Offers? 382-5069.

1965 TRIUMPH SPITFIRE, NEW tires, radio, $800, 598-6830, evenings.

'72 TRIUMPH SPITFIRE MARK IV, radials, radio, new motor, best offer. 642-3160.

1971 MGB, $3,400, 1970 MGB $2,900. 388-6411 ask for Ray. Evenings Call 592-0684.

59 CORVETTE 283, 4-SPEED, good condition. $2895. 748-8737 Duncan.

65 MGB WIRE WHEELS, OVERdrive, new paint, radial, fair condition throughout. $1100. 592-1941.

1972 TRIUMPH GT6, MARK III, new radials, mags, Spoiler, mint condition, 477-9282.

1968 MGB, GOOD CONDITION, new paint job, new soft top. $2000. 592-1415.

70 CORVETTE 350 CU. IN. 350 h.p. convertible, 4-speed, new paint, clutch, tires. 598-4704.

1973 FORD F-250 4X4, 16,000 miles. Excellent condition. $5800 firm. 388-4967.

1967 MGB GT IN GOOD CONDItion, offers, 595-4568 after 4:30 p.m.

RED DUNE BUGGY FOR SALE, asking $1700, phone Chris, 386-7528 during working hours.

1973 DATSUN 240Z, 25,000 MILES, good condition, fast sale, $4200 firm. 383-7875.

63 E TYPE JAGUAR, roadster. Good condition. Best offer. 595-4558 or 592-0366.

73 PORSCHE, IMMACULATE condition, offers. 478-9126.

'65 VOLVO 544, GOOD SHAPE, 383-6555.

'73 PORSCHE, IMMACULATE condition, Offers, 478-9126.

1971 CORVETTE, LT1, 4 SPEED, Panel top, 652-2295.

154 TRUCKS AND BUSES

Good Used Trucks

72 IHC 1600 with 18 ft. alum. van, roll-up door, auto trans., V-345, radio, 900x20 tires	$7995
71 IHC 1600 with 14 ft. alum. van, V-8, 4-speed 825x20 tires	$4495
71 IHC 1100 4x4 pickup, V 8, 4-speed, winch	$3495
70 IHC 1200 6 man cab. V-8, 4-speed, new paint	$2695
67 CHEV. 3-ton w-deck, new V-8 engine, P.S. Excellent unit	$4495
65 IHC ½-ton pickup	$ 995
65 FORD 2-ton	$1695
65 IHC 1000 TVL 6-pass., V-8, automatic	$1195

LEN BARKLEY
INTERNATIONAL
167 HERALD ST. 388-5508
D-3174

SAVE!! SAVE!!
73 CHEV ¾-ton
FULL PRICE $3975

This is a beautiful '73 Chev ¾-ton camper special pickup with a 454 motor, heavy duty automatic transmission, power steering and power brakes, and looks and runs like a '75 model. Many more values like it being discounted on our spring sale bargain days. Hurry for this one, trucks are getting scarce. Trades welcome. Open till 9 p.m. on weekdays. Government sticker good for a year.
GARDEN CITY AUTO LTD.
2978 Douglas St. DLD 3790 382-9111

75 FORD ¾ TON

camper special, 360 V-8, power steering, power brakes, radio, 4-speed, local 5000 miles.
DePAPE MOTORS LTD.
DLR. D-1792
760 Johnson St. 384-8035

1969 DODGE WITH CAMPER; 1970 Chev. window van; 1973 Chev. 4-wheel drive; 4-ton Chev. with hoist and deck; Dodge 3-ton $1595; two 1975 Jeep 4-wheel drive pickups (each dealer cost plus $350).
VICTORIA JEEP 486-6511
597 Hillside at Rock Bay D-2295

1974 LONG BOX TOYOTA truck, 1974 Okanagan Camper, automatic 1800, radio, bucket seats, head rests, camper has 3-way fridge, stove, furnace and jacks, both in excellent condition, must sell $5000. 384-1804 after 5 p.m.

1969 CHEVY VAN, MAGS, WIDE tires, 5000 miles on re-built engine. Some camperizing equipment, must be seen. 311-200 Gorge Rd. West, 382-9328 after 5 p.m. $2495 or nearest offer.

1973 CHEV PICK UP, CAMPER Special GVW 8,200, 4 door Cab. Ideal for family. V8, automatic, power brakes, power steering, radio, Caveman canopy. 22,000 miles. Asking $5,300. 479-1991.

1971 1½-TON CHEV C40 MODEL, 350 cu. in., with 14' box, one owner, 53,000 miles. Ideal for city or Up-Island delivery. New tires all round. $6,000. 598-7421.

1971 FORD XLT, ½-TON camper special, 58,000 miles, automatic 360, bucket seats, 477-2102, can be seen at Cadboro Bay Texaco.

'72 GMC Ralley STX van, V-8 automatic, power steering, power brakes, new shag, and curtains. $4200 or offer. 642-3753.

'66 VW VAN, EXCELLENT CONdition, radio, new motor, tires and paint Semi-camperized, $1550. 658-5162.

1972 ¾ TON FORD PICKUP. Front end damaged. Good running gear. Open to offers. 479-8196 after 6.

'66 FORD DIESEL, NEW RUNning gear, brand new V6 71 GMC, Jake brake, new tires, 479-8288, 479-6364.

"TRUCK CANOPIES"
COASTLINE TRAILER CENTRE
(1971) Ltd. 1915 Quadra St.
DLD-8573 388-6021

1959 FORD ½ TON, SHORT BOX 4-speed, 6 cylinder, $400, Phone John Nelson after 6:30 p.m 477-6981.

ENSIGN Dodge TRUCKS AND RECREATION VEHICLE CENTRE

BRAND NEW
1975 TRIPLE E
TRUCK CAMPERS
Priced From

$2199

USED SPECIALS

'74 DODGE ½-ton pickup, 6 cylinder, 4 speed, power steering, radio.
SALE PRICE $4197

74 FORD E-200 Super Van. V-8, automatic, radio.

'74 DODGE D600 5-speed transmission, 2 speed rear axle, 20 foot furniture van. Hydraulic tail-gate.

'74 DODGE 1-ton baby duals, V-8, automatic, power steering, power brakes, 12 foot insulated furniture van.

'74 VOLKSWAGEN Westfalia camper. Ready to travel.

'73 DODGE 1-ton,, flatdeck Baby duals, V-8, 4 speed transmission, power steering.

'73 CHEVELLE El Camino. V-8, automatic, power steering and brakes, radio.

QUADRA
at
CALEDONIA
386-2411

Ask for
Truck Sales

Dealer licence
number D-3672

CAMPERS Delight
69 FORD VAN
FULL PRICE $2475

Easily worth $3000 on tdoay's market, this fun van has lots of camper equipment in it, to make your summer holidays more enjoyable and save you lots of money on hotel bills. Fully checked over by our Service Department and ready for safe Summer driving. Trading, buying, selling or repairing, we have all the facilities to handle your transportation needs here at one of Vancouver Island's most up-to-date sales and service agency.
GARDEN CITY AUTO. LTD.
2978 Douglas St. DLD 3790 382-9111

LATE 1972 GMC ½-TON, 8,500 miles. Big 6 standard shift. Long box, West Coast mirrors, heavy duty shocks, coil overload springs, big metal and rubber push bumper for service station use. New paint — perfect condition. Phone 592-7762.

TRUCK TOWN
2525 BRIDGE ST.
386-1711
1971 Metro Van, $3,495
1971 Olds. Toronado, $1,995
Many more to choose from, no down payments. D2273.

CONVERTED BUS FOR SALE. Suitable for summer vacation home, or while you build. Has electric light and frig. H and C water, shower and toilet. Gas stove. Sleeps 5-7. $500. must be towed away. Phone 743-9483 Cobble Hill.

1967 FORD 1-TON — DN DUALS, 8' by 10' by 4' new box. Approx. 12,000 miles on rebuilt 350. Brakes, new clutch 3,000 miles ago. Trailer hitch, spare. Very good overall condition. Needs new windshield. $2200. 2729 Peatt Rd. 478-1198.

1970 FARGO 1 TON
Cab and chasis, excellent condition, 318 V-8, 4-speed, trade welcome D-2970, Alexander Leith Motor Co. Ltd., 3233 Douglas, 383-2024.

1968 FORD ½ TON
6 cylinder 4-speed, short box, very clean, D-2970, Alexander Leith Motor Co. Ltd., 3233 Douglas, 383-2024.

1974 ¾-TON GMC CAMPER SPEcial, never loaded. Pleasure driven only. 17,000 miles. Save over $1000 on new price or consider clean car in trade. 382-1678.

'71 FORD SUPER VAN, 302, standard, U.S. mags, TA Radials, insulated, panelled, shagged, Immaculate. Ross 385-2296. No triflers.

13' ALUMINUM BOX, 3' KICK over, furniture hooks, lined, roll up door, 6 months old, best offer. 384 5368.

1970 FORD ECONOLINE SUPER van, V-8 automatic, $2750 or offer, 366-1371 between 8 and 5 p.m. except Sundays.

1969 FORD ½-TON, 3-SPEED manual with 3' Winnabago canopy, one owner, 44,000 miles, 360 V-8. $2,500 firm. Must be seen. 386-7495.

1972 GMC ½ TON, 47,000 MILES. auto, p.s., p.b., excellent condition. with Winnebago camper top, boat rack, many extras, $3900, 656-2768.

BRAND NEW DATSUN ½-TON pickup, fully equipped.
McCALLUM MOTORS LTD.
1101 Yates D-6822 382-6122

'75 GMC SIERRA, CAMPER SPEcial ¾-ton with 11' Security, loaded. S J. Peden Ltd., 2855 Quesnel St., 386-3464. D.1040.

1969 GMC HANDY-VAN, GVW 200, heavy duty, V-8, automatic, good condiion, $1,850. 642-3781.

1973 FORD LOUISVILLE FLATdeck, $6500; 1957 International flatdeck, $1500. 477-9596.

1973 DATSUN 240Z, VERY GOOD condition Mags and other extras. $4,500. 592-4387.

68 FORD RANGER EXCELLENT condition, 4 speed, 360, heavy duty suspension. 595-1467.

1973 MAZDA 1800 PICKUP, radio, heavy duty bumper, excellent condition, $2500. 478-3730.

1973 CHEV ¾-TON CAMPER SPEcial, V-8, automatic, p.s., p.b., best offer over $4000, 382-9805, 4779-8156.

'63 FORD ECONOLINE VAN, 283 3-speed standard, $700. 386-1274 after 4:30 p.m.

'67 GMC ¾ TON CREWCAB AND camper, sleeps 6, truck in top condition, asking $2,400. 478-1397.

HEAVY DUTY ½-TON, EXcellent condition, as new, $2250. After 6 p.m. 477-8381.

1972 FORD ½-TON, V-8, 302, AUtomatic, radio, canopy, 30,000 miles, excellent shape. 479-3176.

1974 GMC PICKUP, ¾ TON, 4X4, only 4,00 0miles. Excellent condition. Phone after 5 p.m. 478-9974.

1967 FORD ECONOLINE WINdow van, camperized, good condition. 385-0554.

154 TRUCKS AND BUSES

METRO
ALFA ROMEO

SUPER LOT
In Sidney

74 Ford F250 4x4
74 FORD F100, 4x4.
74 FORD F250 crew cab, V-8, full power.
74 Ford F250, V-8, auto., full power
73 VW 7 passenger bus. Auto.
73 FORD F250. V-8, auto.
73 Ford F100. 4 spd.
72 Dodge Adventurer, V-8 auto. full power.
71 Ford F100, V-8, auto.
69 VW 9-pass. bus.
68 4-ton, 4-speed, furniture van

UP-ISLAND
CALL COLLECT
656-4311 656-2821
Metrocan Holdings Ltd.,
Beacon Ave., Sidney, B.C.
Dealer Licence No. D3687

65 FORD ¾ TON PICKUP. DUAL tanks, split rims, good condition. $1,500. 479-7795 after 5.

66 FORD ECONOLINE, PANnelled, new paint, tested, $1,350. 658-8405.

1965 CHEV PANEL, 6-CYLINDER, 4-speed transmission, can be seen evenings. 3-645 Battery.

'66 GMC 6-TON PANEL, V-8 Oldsmobile motor, rebuilt automatic, new tires best offer. 384-9065.

'66 INTERNATIONAL TRAVELall, heavy duty, 60,000 miles, 8 cylinder, 4 speed, $800. 478-4877.

OLDER ECONOLINE, FOR parts or mobile, damage, rust, $350. 656-4745.

74 TOYOTA, 14,000 MILES. Slide-in camperette, $2,900. 595-4277.

69 DODGE SPORTSMAN VAN V-8 automatic, camperized, excellent condition, offers. 595-0874.

1972 DODGE CAMPER VAN, sink, stove, etc. 595-6238.

59 MGA, FAIR CONDITION $1000. 478-8854

'69 ¾-TON FORD 360, 4-SPEED. Reasonable. 477-0365.

1960 CHEV ½-TON PICKUP, good running order, $500, 478-2895.

¾ TON, 1963 INTERNATIONAL, partly camperized. 598-5888.

1969 GMC VAN. $1,000 OR BEST offer. 382-8738.

'71 FORD F250, LOW MILEAGE, V-8, 4-speed, $2500. 598-7694.

'72 ECONOLINE 200LW VAN, Automatic, $3300, PHone 592-3588.

'68 FORD ¾-TON, 4-SPEED, 360, $2100. 479-8879, after 5 p.m.

4 WHEEL DRIVE LANDROVER, 477-5437.

1950 CHEV ½-TON, GOOD CONDItion. 595-3320.

'69 GMC PANEL, BEST OFFER, on $750 by Monday. 479-6406.

1969 FORD WINDOW VAN, 127" wheel base, 385-0438.

1969 INTERNATIONAL TANDEM dump, with work. 478-6194.

1970 POWER WAGON CREW 4X4. First $1500. Mill Bay. 743-5102.

1964 VW WINDOW VAN, $1100. Phone 652-2529.

158 TIRES

MICHELIN
"X"
RADIALS

Sizes to fit all makes and types of cars — MINIS through to CADILLACS.

"CHARGEX"
OR
PAY DAY TERMS
at
D & D TIRE
1620 Blanshard St.
382-7283

UNIROYAL 180 RALLY RADIAL tires, 165-SR15, inner tubes included, almost new. 500 miles. $45 each. 477-5600, 477-9795.

CHEV BLAZER OR HALF-TONS 4 winter tread tires slotted mags, size 16.5x12. Lug nuts, spacers, as new. 652-2841.

VARIOUS 15" TIRES, SNOW AND plain. 479-2191.

U.S. GM MAGS AND TIRES, mounted, new, best offer. 385-6552.

THREE G78-14 TIRES AS NEW, Days. 384-5011 evenings, 479-2241.

160 PARTS, ACCESSORIES

1973 CHEV 4-DOOR
454 engine, turbo 400, automatic, plus complete front end, and miscellaneous body parts, offers on complete car or parts. 598-2449.

NEW REBUILT 153 CU. IN CHEV 4-cylinder engine. Best offer. 4 15x6 Varifit Cragers brand new, best offer. Frank 656-5160.

235 CHEV MOTOR, TRANSMISsion, rear-end and other parts available. All in good condition. 35-1959 Kaltasin Rd., Sooke.

1973 VOLKSWAGEN 412 SW
Motor automatic transmission and miscellaneous body parts, offers on any or all 595-1334.

GM 4 SPEED AND HURST shifter, 2,000 miles since completely rebuilt in car, can be driven. 477-1344.

1954 FORD BUSINESS COUPE, perfect but for repairable accident damage. Best offer by Monday. 479-6406.

'55 CHEV. 2-DOOR POST, PARTly restored. Best offer. Phone 383-2249 between 5-8 p.m. Ask for Jim.

AMERICAN BLOCK 400 CU. IN. motor, Isky hydraulic cam, 850 Holley carb. Can be seen running. 746-4650, Duncan.

NEW FULL RACE 283 SHORT block assembly. TRW, Z28, etc. Cost me $1000, will sacrifice, $450 or offers. 477-3405.

FOR SALE: 1967 CORTINA (GT) parts, new wheels, motor, metal, glass and gauges. 478-1941 after 3 p.m. All parts reasonable.

FOUR 14X7 E.T. SLOTTED mags, Uni-Lugs. Will fit Ford, G.M. and Plymouth, new condition, $150 after 10 a.m. 479-3336.

'63 FORD GALAXY, RUNNING condition, whole or parts. 658-8029 after 5 p.m.

FIAT 850 ENGINE AND OTHER parts. '64 Pontiac for parts. 479-1026.

FORD FLAT HEAD, V-8, $150. Marine conversion for Ford flat head, $50. 477-1443.

'66 CHEV BISCAYNE, FOR parts or whole, after 5. Phone 479-2701 ask for Joe or Dave.

292 FORD V-8 ENGINE, REbuilt and guaranteed, L78x15 belted tire, new. 479-2157.

FIBER MOLD CANOPY, TWO years old, to fit imported ½ ton, good shape. 656-1403.

'66 CHEV BISCAYNE, FOR parts or whole, after 5. Phone 479-2701 ask for Joe or Dave.

1966 AUSTIN HEALEY TRANSmission, good condition, to first $300. 385-1975.

160 PARTS, ACCESORIES

CASSETTE
car stereo from $49.95
Expert installation at
B.C. SOUND and RADIO SERVICE
931 FORT 383-4731

FOR SALE RECONDITIONED and guaranteed Ford V-8 heads to fit 260, 289 and 302 cu. in. Rebuilt automatic transmission and differential to fit 1960 to '64 Cadillac. 1957 to '61 Rambler 6 cylinder engine, very good condition, call Ted at 478-4222.

396 CUBIC INCH CHEV. 12½-1 TRW's 30 over. Reworked rods, P and P. heads, big valves, crower cam and kit, TRW pump, deep pan. Professionally built never run. 478-4130. Leave name and number.

CORD'S PISTON RINGS
2925 Bridge St. 383-0011
Check our head prices
4 cylinder heads $18.50 each
6 cylinder heads $27 each.

RADIATOR REPAIRS, FAST TOP quality repairs at Maurice's Auto Body, 427 Beta St., phone 384-3121. Located behind the Burnside Pay and Save Gas station.

MANY 64-7 CHEVELLE-Beaumont body parts, good 283 complete, mag wheels and much more. Pollard Automotive, 925 Dunford. 478-8131.

VOLKSWAGEN, SHORT BLOCK, line-bored crankcase, wheel adapters and radio. 479-5075.

WANTED: 4-SPEED TRANSMISsion for 1958 Fargo truck, model 300, 1 ton-1½. 642-3748.

FOR SALE, 2 MODEL T ENgines and other parts. $100. Phone Ted 335-2292.

AUSTIN MINI PARTS. RIMS, seat, gas tank and other parts. 382-0640.

1960 VAUXHALL FOR PARTS, must sell whole. Good tires, new generator. 385-6596.

4 AMERICAN SLOTTED MAGS, 14" rims and two Big Daddy Tires, good shape. 598-3015.

TONEAU COVER FOR SUNBEAM Alpine, like new, $60. 479-8797, 386-7377.

'64 VOLKSWAGEN ENGINE AND transmission, radio and tires, 478-3669

NEVER USED REBUILT 348 V-8 Chev motor. $200. 478-4429.

1955 VOLKSWAGEN VAN, BEST offer. Good for parts. 595-7371.

WANTED; TR3 PARTS. 598-2685.

1961 RENAULT FOR PARTS. 477-9941.

1968 VW ENGINE. RUNS GOOD, $300 firm. 592-6331.

JAGUAR PARTS, MOST models. 743-2849.

4 TOYOTA SLOT MAGS, 4 months old, $100. 595-5811.

1600 CC VOLKS MOTOR, 100 H.P. 479-6982.

MGB—TYPE MAG WHEEL—DO I hear $25? 598-2298.

4 GOOD SNOW TIRES, 600-15, all $20. Rush. 658-8445.

'67 TO '69 CAMERO HOOD, offers. 383-6910.

1963 STUDEBAKER STATIONwagon for parts. 477-5594.

WANTED: 170 OR 200 OR 250 CU. in Ford motor. 652-3836 Tom.

162 AUTO REPAIRS, SERVICE AND TOWING

SCRAP CARS HAULED.
478-6212, 478-8512

166 CARS AND TRUCKS WANTED

CARS
WANTED
FOR CASH
— WE PAY OFF LIENS
— HIGHEST CASH PRICES
— TRADE UP OR DOWN
DePAPE
760 JOHNSON STREET
384-8035
DePAPE MOTORS LTD.

PLIMLEY
1010 Yates Street 382-9121
Good used cars wanted for cash.

WANTED — FORD 250 CREWcab, shortbox, 479-2903.

1967 RS CAMARO, 327, 2-SPEED automatic. 592-9135.

CASH
We will buy your car for cash. G.C.M. Motors Ltd., 780 Goldstream Ave., 478-3242. D-7197.

YOUNG COUPLE WANT LATE model Ford or Chev. Pickup, long box, automatic, have $2000 to $2500 cash. 595-1437.

WANTED: '62 OR '63 CHEVY II or Nova, 2 door, automatic. Good condition. No rust. Radio, tested '76. 479-1168.

WANTED ¾ FORD PICKUP
V-8, 4-speed, posi trac, 1967 on. 595-3396.

STRAIT MOTORS LTD.
Cash for cars — from '65-'69
1513 Quadra at Pandora 384-8191

WANTED: 1970 OR NEWER standard 6 Dodge or Ford Short Van. 383-7686.

'62-'64 VAUXHALL VICTOR wanted, good condition, cash. 598-3800.

WANTED
'66 Nova SS or Canso sports deluxe, good condition. 592-1436.

WANTED 69-71 MID SIZE GM car, low mileage. 383-1878.

168 CAMPERS, TRAILERS AND MOTOR HOMES

LOGAN'S RV
SERVICE CENTRE
"WESTERN" CAMPERS
OKANAGAN TRAILERS

COMPARE price, features and quality of our 8'6", 9'6", 11' and import campers now at SPECIAL SPRING DISCOUNTS!

TRADES — FINANCING
CONSIGNMENT SALES

See Us

For repairs and improvements to your camper, trailer or van. We INSTALL — fridges, furnaces, ovens,
windows and vents,
camper jacks,
trailer hitches, and
van tops

Parts—Accessories

Open Mon.-Fri 8 a.m.-6 p.m.

650 Burnside Rd. E. near Douglas
CALL 384-0213 ANYTIME
Dealer Licence D. 4206.

FIBERGLASS CANOPY FOR short box import, new condition, $400 or best offer, 383-0997.

DOMETIC 3.6 CU. FT. 2-WAY fridge, used one season. Like new, $225. 112-743-9182.

LIKE NEW, 1973 25' TERRY Trailer, fully self-contained. $5,200. 384-8600 after 2 p.m.

HARD TOP TENT TRAILER, 4-sleeper, like new. $525. 478-2872 after 5 p.m.

SMALL SOFT-TOP TENT TRAILer, good mattress, storage box, suitable for small car. 656-5130.

FOR RENT 13' TRAVEL TRAILer, self contained, sleeps 4. 478-5829.

1973 TOYOTA HILUX, AND camper, 15,000 miles, $3,850. 388-7945, 384-2202.

TRAILER FOR RENT.
384-4818

TRAILERS FOR SALE, $885, $1185, or best offers. 384-4818.

ENCLOSED CARTOP CARRIER, ideal for camping gear. 478-1291.

SOFT TOP TENT TRAILER, sleeps 4-6, excellent, $385. 652-2885.

15' TRAVEL TRAILER, SLEEPS 6. Clean, good condition. 478-6664.

8' 4-BERTH TRAILER, $675. 400 Culvuthel.

19½' KUSTOM KOACH 1972, EXcellent condition. $4,300. 477-8368.

168 CAMPERS, TRAILERS AND MOTOR HOMES

Talk About
SELECTION
COASTLINE
TRAILER CENTRE
IS AN RV
Supermarket

Top Brand Trailers
—KUSTOM KOACH
—TRAVELAIRE
—RUSTLER
—PROWLER
—TRILLIUM
—LIT-L-MATE
—PLAYMATE
—INTRUDER
—SUNDOWNER
—TENT TRAILERS

Every size for
Every Car and Truck
13 FT. to 30 FT.
— PLUS —
JAMBOREE
Mini-Motorhomes
The Mini Motorhome, Islanders are all talking about. In soon sizes 19' and 22'.
ALSO
PROWLER
5TH WHLS.
The 27' and 30' are coming soon, fantastic RV's at super prices.
Don't Forget Our
TRUCK CAPS
All aluminum, complete with spring door and slider windows, to fit all makes of trucks. Prices start at only —$366.00.
ALL THIS PLUS
SERVICE AND
PARTS TOO
COASTLINE
TRAILER CENTRE
(1971) LTD.
VICTORIA'S VOLUME
MOTORHOME DEALER
1915 Quadra St.
388-6021
Dealer Licence D.8573

IMPALA CAMPING WORLD

LIONELS
Canada's most popular
HARDTOP TENT TRAILER
8 models priced from $895

APACHES NIMROD
LEISURECRAFT

CHAMPION
MOTORHOMES
The lowest priced motorhomes anywhere. All steel framed and Urethane injected insulated. 3 sizes — 8 floor plans.

EMPRESS
MOTOR HOMES
Canadian built 19½' Minihomes. Excellent floor plans and prices.

SPRITE
TRAVEL TRAILERS
The world's most popular trailer for small cars. All models come standard with 3-way fridge, furnace, levelling legs, brakes, converter, screen door, fully insulated, propane bottle and wired to your car.
FULL PRICE ONLY $2895

CANOPY TOPS
FOR ALL TRUCKS
$350

TENT TRAILER RENTALS
Propane - Accessories - Service

Open every day except Monday

10077 Galaran Rd.
on Pat Bay Hwy., Sidney
D.L. 3918
656-5504

LEAVING COUNTRY, 15' RAINbow Trailer, good clean condition, 1400 lbs. Sleeps 4, stove, oven, ice box, porcelain sink, lots of cupboards, electric lights and heater, new curtains and seat covers, other extras. $975 firm. 478-8644, after 4 p.m.

10' CAMPER NOT CABOVER, stove, cooler, sink. 15 gallon water tank, good condition, $800 or nearest offer. 595-8219.

21' MOTOR HOME, CUSTOM built, used only 2 mths., luxury interior, fully equipped, many extras. $9,800. 592-4780.

1973 CORDALANE CAMPER FOR import truck, Try your offer. 598-3641.

11973 SCAMPER MINI HOME, IMmaculate, many extras. $9,500 592-9461.

'66 ETONIA SOFT TOP TENT Trailer, including foam mattress and spare wheel. $250. 595-3262.

20-FT. CORSAIR TANDEM, fully self contained. Phone 743-5805.

1971 VW WESTFALIA, EXcellent condition, low mileage, 478-4562.

RENT WINNEBAGO MOTOR home, fully equipped. 20' 22' or 27. 390-4417 Nanaimo.

1972 21-FT. VANGUARD TRAILer, self contained, as new. $4,200. 245-3829.

FOR SALE, 21' AIRSTREAM trailer, A-1 shape, $3,500. Phone 479-5752 or 479-2824.

WANTED IMMEDIATELY, small compact trailer, Boler. Fibreglass type. 592-0542.

1-TON TRUCK AND CHASIS camper, $4,000. 478-9675.

1974 VOLKSWAGEN WESTFALIA, $6450, 386-9587.

CAMPERS FOR RENT
478-3080

1973 TRAVEL MATE PAPOOSE camper, fully equipped. 479-3469.

1970 VW CAMPER. 1971 VW VAN Phone 748-2479.

168 CAMPERS, TRAILERS AND MOTOR HOMES

S. J. PEDEN
LTD.
VANGUARD
CAMPERS — TRAILERS
MOTORHOMES — CANOPY TOPS
VAN TOPS — RENTALS

VANGUARD
CAMPERS
See the FULL RANGE of popular VANGUARD CAMPERS. 12 different models to choose from. VANGUARD quality is built into every unit from the compact Lowboy at $1455 and models range up to the luxurious 11 ft. deluxe self-contained campers.
VANGUARD QUALITY AT A PRICE YOU CAN AFFORD

'74 Trailer
Clearance
Only 3 left 14 ft. VANGUARD equipped with electric brakes, rock guard, 12V and 110V wiring, toilet compartment. The ideal lightweight trailer for a small car. 1975 replacement $2750.
SAVE $630 ONLY $2120

CAMPER RENTALS
TRUCKS and CAMPERS
CAMPERS only—MOTORHOMES

PARTS AND
ACCESSORIES
If you're building a camper, trailer, or boat, or converting a van or just modifying what you have to be sure to see our large assortment of SINKS, FRIDGES, ICE BOXES, ROOF VENTS, WINDOWS, SPRUCE FRAMING, PANELLING, TOILETS LIGHT FIXTURES, HEATERS, WATER TANKS, TABLE LEGS and many more other useful items.

S. J. PEDEN
LTD.
2855 Quesnel St.
386-3464
DLR. D-1040

LAYTON
HOLIDAIRE
WEEKENDER
GALAXIE
Campers - Canopies
USED SPECIALS

'66 — 18 FT. TRAVELAIRE, with shower, toilet, furnace, sleeps five. Very clean $2195

—ASTRONAUT Import camper furnace, sleeps four $ 795

PARTS, ACCESSORIES!
REPAIRS
Dominion Motors
We specialize in I.C.B.C. Autoplan
Campers and Trailers
1703 BLANSHARD ST.
(across from Hudson's Bay Parking Lot) Victoria, B.C. 385-5012.
Dealer Licence Number D-5536

BARGAINS ON PARTS! HYdraulic jacks $194.95; 3 Br. oven with window $115.95; 4 Br. oven $129.95; 3 Br. hot plates $38.95; translucent roof vents (5 colors) $18.95; Std. roof vent $12.95; pedestal legs $6.95; 10' sewer hose $4.95; sani potti toilets $99.95; hassock toilets $22.95; dome lits $2.75; trans coolers $34.95; van tire carrier $19.95; truck tire carrier $23.95; propane catalytic heaters $95.00; high pressure hose $3.95. Logan's RV Service Centre, 650 Burnside Rd. E., near Douglas. Call 384-0213 anytime.

Quality Built
OLYMPIC CAMPERS
8', 8½', 10½'
in stock
REG MIDLEY MOTORS
736 Cloverdale 385-8756
Dealer Lic. D. 3785

LOVELY CAB OVER CAMPER, 10x8', 10,000 BTU furnace, 110 volt lights, 12 volt lights, propane light. Propane stove with oven, lots of storage space. Has Ez-loader for up to 14' aluminum boat, must be sold as a unit and seen to be appreciated. 1629 Burton St.

DOGWOOD TRAILER SALES
PARTS PROPANE
RENTALS
RANDELL TRAILERS AND CAMPERS 478-6841
2630 Deville Road
Dealer Licence D-1789
Highway 1 and Millstream Rd.

TRADE FOR 12' A CAR TOPPER with motor or sell 8' Mobile Craft Camper 2 burner stove, 12 volt lights, table, mattress, sleeps 2, excellent for hunters. Value $900. 383-5382.

27 FT. TRAVELAIRE, SEPArate bedroom, bought new 1974. Used 6 months. Good discount for cash. See lot 53 Inn City Trailer Park, close to Town and Country Shopping Centre.

EXCLUSIVE OKANOGAN MOTOR home dealers purchase or rent, weekend, weekly or monthly. For info and reservations contact Bob Marchand, 386-3516, Metro Toyota, 625 Finlayson, D-3676.

12' FIELD AND STREAM TRAVel Trailer, good condition, sleeps 4, water tank, porta toilet, sink, ice box, stove, automatic furnace propane. Wired 110 volt. $1,300. Phone evenings. 385-8587.

1970 FORD VAN CAMPER raised fibreglas top, interior completely redone, fully camperized, new tires, 50,000 original miles, stereo. unemployed, must sell. 386-7486.

ARISTOCRAT 13' "LIL LOAFER" Duplex. Sleeps 4 or 5, 3-burner propane stove, oven, sink, ice-box, new carpeting and upholstery. Excellent condition. $1250. 479-7294.

22 FT. SILVER STREAK TRAILer. New stove, fridge, furnace, tires, 110 volts - 12 volts converter, bath, shower, toilet. Excellent condition. $4,300. 478-4577.

1972 VOLKSWAGEN CAMPER, 1700cc engine, Canadian conversion includes stove, three way fridge, sink, table, bed, storage, furnace, pop-up top, stereo. $5,495. 477-3502.

ALL SEASONS 24' CUSTOM trailer, very well constructed. Fully equipped. Back bedroom was $6500. Quick sale, $5500. Phone 479-2969.

NEW DESIGN 1975 19' FLEURY motorhome. Used trailers — 22' Glendette, 25' Golden Falcon. Jackson's, 974 Goldstream, 478-5812. D.L. 1014.

DELUXE SELF-CONTAINED 30' Traveleze, air conditioned, many extras. Excellent condition. For appointment to view phone 592-7508 10 to 12 a.m.

8X36 TRAVEL TRAILER, OLDER type but sound, Propane, electric H.W. and oil heat. Built-in furniture, $2000 or nearest offer. 112-336-2316.

SOFT TOP TENT TRAILER, nicely fitted out with cupboards, drawers, utility box and spare wheel, $300. 479-2124.

28' CHAMPION MOTOR HOME, 6,000 miles, loaded with every conceivable option. By owner, 652-3093.

VANGUARD CAMPER FOR small truck, 110 wiring, 4 permanent jacks, excellent condition, $1500. Phone 746-4507 Duncan.

1967 16' TRAVELAIRE, STOVE, furnace, fridge, 110 volt wiring, sleeps 6, excellent condition. 385-3681.

17' TRAILER — TWIN TANKS, fridge, stove, furnace, heavy duty construction, excellent condition, $2100, phone 477-5862.

DELUXE HARD TOP TENT trailer with fridge, furnace and 3-burner stove. Sleeps 8. Phone 477-5101.

1973 VOLKSWAGEN WESTFALIA, automatic, low mileage, roof rack, $6200. 592-0419.

17' SCAMPER. GOOD CONDItion, sleeps 6, awning. 598-4194.

168 CAMPERS, TRAILERS AND MOTOR HOMES

MAKE IT
A DATE!
PLAN TO ATTEND
OUR GREATEST EVER
RECREATIONAL
VEHICLE
SHOW
FRI.—SAT.—SUN.
APRIL 25 - 26 - 27
FOR RENT
Motorhomes, Boler trailers
Campers and truck canopies
PURVIS
FLACK
R.V. CENTRE LTD.
1080 GOLDSTREAM AVE.
IN LANGFORD
478-8377
Dealer Licence Number D-3771
OPEN SUNDAY AFTERNOONS

FENNELL'S
TRAILER SUPPLIES
Parts — Propane — Repairs
Profiled Aluminum
SPORTSMAN CANOPIES
Mon.-Thurs. 9 a.m.-8 p.m.
Fri., Sat., 9-5:30
Sun. 12-4:30
6459 Pat Bay Hwy. 652-2511

LARGE DE LUXE UTILITY trailer, many extras, spare wheel and tire. Have to see to appreciate $295. Worth much more or will trade for a boat trailer with full-tilt "A" frame for boat up to 15', 800 lb. capacity, 3 leaf springs, 480 or-400x8" tires. Phone 479-4540 after 5 p.m.

1973 VW SAFARI CAMPER — Includes fridge, stove, sleeps 4. Low mileage. Immaculate. $6495.

GEM MOTOR SALES LTD.
480 Esquimalt Rd. 382-7195
DL D-2264

1970 19'6" TRAVELAIR SLEEPS 6, propane stove, fridge and hot water, bathroom and shower, complete with electric brakes, mirrors and heavy duty trailer hitch and equalizer, excellent condition. $3500. 652-2213.

1974 TERRY, 23', IMMACULATE. Less than 800 miles. Self contained. Factory air, 4-piece bath, spare and cover, storm windows, other options. Sleeps 7. $5995. 477-8722.

BRAND NEW 8' DELUXE CUStom built camper, with furnace, stove and ice box, $2100, new deluxe 30" canopy complete with large windows and interior lights, call 388-7861. Local 324.

10'6, '68 MODEL ARISTOCRAT camper, sleeps 6, double stainless steel sink, ice box, stove with oven, furnace, separate room for toilet. $2600 or nearest offer. 384-4489.

18' TRAILER, OLDER; 10' Knight trailer, stove, icebox, sink; 16' unfinished trailer with electric axle, panelled, floor covering, new 3-burner stove, oven, 3-way fridge. 479-6206.

CUSTOM MADE 10' TRUCK camper, side vent windows, top hatch, sleeps 3, unfurnished, in excellent shape with turn signals, 592-7281.

1974 DELUXE 10½' TIMBERLAND camper, fridge, furnace, oven, monomatic toilet. Jacks, converter, etc. A beautifully built one of a kind unit, $3450. 478-2597.

1970 AIRSTREAM, 27', DOUBLE beds, air conditioner, radio and tape, $8850. Also 1973 Chrysler Newport on which trade considered. 478-1615.

1972 SCAMPER 16', SLEEPS 6, with toilet, hot water, 3-way fridge, stove, furnace plus many extras, immaculate condition. 598-7980.

11' SELF-CONTAINED CAMPER, fully equipped for luxurious living, $2500, call 477-2522, after 5 p.m. and weekends.

$1100, 8' OVERHEAD CAMPER boat rack, ladder, stove, icebox, furnace jacks, sleeps 5. 384-5296 after 5.

NEVER USED—OVERHEAD folding bunk, complete with all hardware and mattress. $75. 388-9344.

1966 17½' KENSKIL TRAILER, double tanks, stove, toilet, furnace, etc. Excellent condition, $1,600. Phone 598-6135 after 6 or Sunday.

'72 MOTOR HOME, 21' INSIDE, sleeps 6, new condition, $12,000, firm. Replacement value, $17,000. 388-9831 after 5 p.m.

ARISTOCRATE 13', SLEEPS 6, propane fridge, 3-burner stove with oven. Porta-potti, electric brakes and extras. 592-4766.

1974 ECONOLINE CAMPER, full fibreglass top, good storage, all utilities, 4960 miles, newly finished. $9200. 598-2396.

'71 11' VANGUARD CAMPER, stove with oven, two-way fridge, furnace, and four jacks. Like new condition, 477-3624.

1975 DELUXE 25' TERRY TRAVel trailer, self-contained, with extras. Must be seen. Site 31 Jackson's, 974 Goldstream.

1974 BOLER, DELUXE MODEL, used 3 nights, and 1972 Datsun pickup. Ready to go. 386-8642 5-10 p.m.

19' CORSAIR TRAILER, FULLY equipped, canopy. Excellent condition, $2,300. K.O.A. Campgrounds No. 28, Saanichton.

22' TRAVEL TRAILER COUNTRY Squire by Timberline 1974, excellent condition. $5,000 or best offer. 642-5581, 478-7092.

OFFERS? CITATION 27', FULLY equipped and if required offers — trade on GMC Suburban with hitch. 642-3348.

1973 23' TERRY TRAVEL TRAILer, excellent condition, self-contained, awning included. $5,500. 478-2456.

CAVEMAN SPRING SPECIAL
25% off on all import canopys. Caveman Products Ltd., 2145 Keatings Cross Rds. 652-3321.

LIGHT WEIGHT EUROPEAN ALpine tent trailer. $500. 478-6572 after 5:30 or on weekends.

9' SLIDE IN CAMPERETTE, 12-volt lighting, lined and insulated $400. 595-3582.

25' MOTORHOME, ONLY 8,300 miles, better than new. $12,500. 385-9615.

1971 VOLKSWAGEN CAMperized window van, $3600. 388-7727 evenings and weekends.

1974 TERRY TRAVEL TRAILER, fully equipped, sleeps 8. 478-8420 anytime.

1972 VANGUARD, 17', LOADED. $2995. Plus 1970 Meteor at $2395. Offers. 384-6246.

19774 25' TERRY TRAILER, LIKE new, many extras. Asking $5800. 478-4839.

'67 CORSAIR 18' TRAVEL TRAILer, self-contained, good condition, $2150. 477-1393.

21 FT. TERRY TRAVEL TRAILer, fully equipped. Very good condition. Offers to $4,200. 642-3281.

2 SOFT TOP TENT TRAILERS, $350 and $450. 478-5011.

1969, 17' SCAMPER, TOILET, fridge, furnace, oven. Twin tanks, good condition. 479-6517.

74, 8' CAMPR FOR SALE. $1500. 479-7414.

'73 OKANAGAN CAMPER, LIKE new, 478-8975.

169 MOBILE HOMES AND PARKS

24-52 MONARCH, IN FAMILY section of Langford Park. Carpets, no furniture, on Langford lot. 478-9912.

1973 12X60, 2 BEDROOM, SET up in park. Close to Duncan. Phone 748-1896 after 5.

169 MOBILE HOMES AND PARKS

WAGON TRAIN
HOMES LTD
No Down Payment
on New
Mobile Homes
On APPROVAL OF CREDIT
See Us
FOR FURTHER DETAILS
ON STRIKE?
We Can
FINANCE YOU!!!
VICTORIA
2515 Government
386-3291
LANGFORD
974 Goldstream
478-7333
SOOKE
6647 Sooke Rd.
642-5533
MILL BAY
Trans-Canada Hwy.
at the flashing light
743-5571
Dealer Licence Numbers:
MCD-26002 MCD-26018
MCD-26003

WAGON
TRAIN
HOMES LTD.
EXCLUSIVE
LISTINGS
For Immediate
Occupancy
12x48 Chancellor
2-bedroom, furniture and appliances.
12x52 Kentwood
2-bedroom includes furniture and appliances.
12x62 Embassador
2-bedroom, deluxe model.
12x68 Estate
3-bedroom includes dishwasher, washer and dryer.
12x64 Lamplighter
2-bedroom furniture with stove and fridge.
For Inspection
PLEASE CALL
MR. HOMER or MR. ROGERS
386-3291
2515 Government McD-26002

BOB'S
MOBILE HOMES LTD.
25 Crease 386-3623
DL 7456

15' ARISTOCRAT Lowline	$1595
18' NOMAD for value	$4595
19' NOMAD	$4855
20' NOMAD	$5395
23' Twin or front kitchen	
26' NOMAD twin bed	$6495
30' NOMAD here soon	
35' NOMAD here soon	
14-48 OLYMPIAN new	
12-60 LAMPLIGHTER new	
24-44 HEARTHSIDE	

SPACES FOR OUR HOMES
386-3623 478-4979

TRIANGLE
HOMES
LTD.
Bendix Home Systems Ltd.
Britanny Pyramid
Knight-Squire-Page
2435 Trans. Can. Hwy.
478-1774 D.2360
Mon.-Fri. 9-6 p.m.
Evenings by appointment.
Sat. 9-5. Closed Sundays.
D.L. 25171

Happy Valley
HOMES
LIMITED
Dealer's No. D-26010
2681 Sooke Road
478-8303
—Retirement Park specialists
—Park space available with all purchases
—Canadian built homes

ONE YEAR OLD 12X68 MOBILE home, 2 bedrooms plus den with fireplace located on pad in Sooke. Asking $16,900, 642-5049 after 6 p.m.

GOLDSTREAM
MOBILE HOMES LTD.
PARAMOUNT PREMIER
MONARCH AND PARKWOOD
Modern park space available
with all purchases
2994 Jacklin
478-1751 478-8391
Dealer Licence No. MCD 26091
OPEN TO 5:30

12-68 3-BEDROOM DE LUXE Kentwood on spacious 80 ft. by 120 ft. lot with garden area in Spectacle Lake Mobile Park, lot rent $60 per month. Colonial furniture enclosed bar, space for dishwasher. To view call Roc 478-9912 or 478-8978.

1971 CHANCELLOR, 40'X24', UNfurnished, 3 bedrooms, large kitchen, fridge, stove, approx. 200'x60' land lease at $60 month, close to all schools, Naden, WPB, bus, 10 minutes downtown, 385-9962 after 6.

MOBILE HOME 12X65, 3 BEDroom, situated in Hidden Valley Park. Skirted and 8x16 utility room attached, very private site beside creek in adult section. 478-3464.

IMMEDIATE OCCUPANCY, UNfurnished, 12x60 in adult park. Large addition, sunporch, fenced yard, close to Victoria. 112-743-9172.

FANTASTIC VIEW, AND ONLY 25 minutes from D.T. Victoria Quiet country living in this near new 24-40 furnished mobile home. Phone Mel at 478-9517.

24X40 PREMIER, FULL SKIRTing, 5x10 rear porch, 8x12 covered front porch, insulated and wired 8x12 workshop, adult park. 478-8720 after 5 p.m. weekdays.

10X52 FLEETWOOD, 2 BEDROOM. Phone after 6. 478-7660.

169 MOBILE HOMES AND PARKS

Robinhood
SALES AND SERVICE
721 Goldstream
Near new and new mobile homes, all located within 25 miles of Victoria. Government grants $1000 and $500 available to assist you in financing O.A.C. Urgency forces some homes to be offered for less than market value.
Call today 478-9517
478-9518 or 478-9912
D.L. 3091

12X68, 8 MONTHS OLD, 3 BEDrooms, utility room, 8x14 sundeck, 8x14 family room, situated in small family park, Ladysmith area, $15,500. After 6, 245-4545.

10x57' 3 BEDROOM FURNISHED trailer, CSA approved, 100 amp wire, $4,500, phone Ladysmith 112-245-3979.

1973 DIPLOMAT MOBILE HOME, 12x68 on fully landscaped site, large sundeck, double drive-way, immaculate condition, 478-4635.

TRAILER SPACE WANTED FOR adults, 12x60 mobile home. 478-5637 or 479-9168.

WANTED: PARKING LOT WITH utilities for 65x12' mobile home in Langford-Metchosen area. 478-9782.

1970 12 BY 60 3-BEDROOM SECUrity mobile home unfurnished, $8600. 749-3760.

175 HOTELS

ACCEPTING PERMANENT guests for the low budgeted inquirer, look no further, inquire at once at The Royal Olympic Hotel, 642 Johnson, 384-1187.

178 SUMMER RESORTS

FOR RENT, BY WEEK OR month. 900 feet good waterfront on Sproat Lake. Good access. Very private. No buildings. Phone 758-7573 Nanaimo or 382-6689 Victoria.

QUALICUM BEACH SUMMER cabins near water, everything supplied, reasonable, daily or weekly rate. 752-9223.

WATERFRONT CABIN TO RENT, Salt Spring Island, indoor plumbing, fridge, electric range, phone 477-1018 evenings.

181 TOURIST ACCOMMODATION

MAUI-HAWAII
Furnished one bedroom apartment, beach front. Weekly-montly rates. Adults. Information call 382-8977.

LARGE FURNISHED ROOM FOR rent with kitchen privileges, 478-6293.

185 CONVALESCENT AND REST HOMES

HELLO LADY. TWO SEMI-private rooms on the main floor for you. See you need care. Tray service in room, laundry, hair set, good food, reasonable price. 384-1750.

LOVELY SEMI-PRIVATE ROOM for lady at Shoreacres. The Happy Home in Beautiful unspoiled Sidney. 656-1727.

SUNNY ROOM IN NICE LOCAtion, private or semi-private. Good meals, individual attention. 385-4632.

ONE LOVELY PRIVATE ROOM for lady or gent, 24 hour service, good meals. Friendly atmosphere. 385-9821.

PRIVATE ROOM AND BATH, 24 hour care. Nursing supervision. In Rockland area. 595-4922.

SEMI-PRIVATE ROOM FOR lady, Oak Bay district. 598-4423.

SEMI-PRIVATE ROOM IN THE Faithful Lodge for ladies. 382-1573.

190 ROOM AND BOARD

COMFORTABLE LARGE ROOM, private bath, magnificent view, excellent cuisine, single, double occupancy. Retired only. Mrs. Lavertu, 388-4134.

LARGE BEDROOM, IN WAterfront home for congenial person who would be company sometimes for kind, elderly gentleman. Care of 656-2050.

LARGE ROOM AND BOARD available, Fernwood District, reasonable. 595-1071.

SLEEPING ROOM FOR QUIET reliable person, kitchen facilities, 315 Vancouver St.

191 ROOM AND BOARD WANTED

FAMILY MAN REQUIRES board and room from May 11th to June 20th, while attending apprenticeship course. Please reply to Bill Neighbour, Box 4745, Quesnel, B.C.

PENSIONER REQUIRES ROOM and board, in private home, willing to assist with work around the house. Phone Frank Johnstone 382-0419.

QUIET, NON-DRINKING, NONsmoking graduate student seeks good room and board near University. Call 9-4, Paul, 477-6911, local 773.

193 ROOMS TO RENT

3 ROOMS, SHARING KITCHEN and bathroom. Close to Memorial Arena. Available immediately, $80. Suit young working girls. Phone Wayne Butterfield, 384-9318 or 479-8519.

SOUTH OAK BAY, NEAR VILlage. Suitable for lady. Large, bright bed-sitting room. Home privileges. All included. $90. 592-2723.

STUDENTS ONLY. PRIVATE room with bath, share kitchen with other students. $81 per month. View Royal area. 479-8112, after 9 a.m.

LARGE, FURNISHED ROOM for rent, kitchen facilities, Bay and Cook, men only, $30 weekly, 478-6293.

INTERESTED IN SHARING A house? Private bedroom. University, Camosun College, Royal Jubilee Hospital area. 592-9269.

ROOM AND SHARED KITCHEN for rent, furnished or unfurnished, children and small pets welcome. 385-7656, 479-8414.

NEWLY DECORATED ROOMS for rent, reasonable rates. Board optional Available April 21. Phone 386-7612.

ROOM TO RENT, VEGETARIAN, rent reduced for help with children and house, 595-0873.

SHARE HOME, UTILITIES INcluded, $60. Area Belmont School Langford. 478-3423.

SLEEPING ROOM, FULLY FURnished, $55. City Centre, 385-4237.

197 HOUSEKEEPING ROOMS TO RENT

CRESCENT ROAD NEAR SEA, store, bus. In quiet home, bright, clean, bed-sitting room, fully furnished, except linens. Electric stove, fridge, sink, pantry, large walk-in clothes closet, share bath with 2 ladies, mature woman, nonsmoker preferred. References. $77.50 including utilities. 598-4071.

HOUSEKEEPING ROOM WITH bath, $35 per week. Housekeeping room $33 per week, sleeping room $30 per week. Full linen and maid service, downtown convenience, Regency Shield Hotel. 724 Yates. 385-9276.

ALL FOUND, WARM, COMFORTable, furnished, sea view, Fairfield, gentleman preferred. 382-0541.

CLEAN, QUIET, CARPETED room for single working woman or student. Fernwood - Pandora area. 592-2159.

HOUSEKEEPING ROOM — area McKenzie and Douglas, May 1st — August 31st. Quiet female student, phone collect, 758-9859.

FURNISHED ROOM, 1 BLOCK from Jubilee, share kitchen, bath and cable TV, ladies 595-3779 after 5 p.m.

$65. FRONT ROOM, GROUND floor, for mature lady. Central. 479-4353.

TWO-ROOM SUITE, SUITABLE for middleaged working female, near Jubilee, references. 595-3572.

HOUSEKEEPING ROOM FOR rent, $75 a month. After 5, 2315 Wark.

FURNISHED ROOM, WITH kitchen facilities, all utilities included, female preferred. 383-1000.

HOUSEKEEPING ROOM, KITCHen and bath to share. 383-7028 after 6.

RITZ HOTEL
710 Fort St. 383-1021

FURNISHED HOUSEKEEPING room, available May 1st. 383-5761.

197 HOUSEKEEPING TO RENT

HOUSEKEEPING ROOMS, NEAR downtown shopping. 383-4929.

199 HOUSEKEEPING ROOMS WANTED

FURNISHED OR UNFURNISHED housekeeping room for lady in general vicinity of St. Patrick and Central Oak Bay. 386-7928.

WANTED, FURNISHED HOUSEkeeping room, close to Quadra. 388-6343.

200 APARTMENTS TO RENT UNFURNISHED

WINDSOR
COURT
252 GORGE EAST
LUXURY
LIVING
Facilities include:
50' indoor swimming pool
Hydro therapy pool
Recreation room
Sauna
Tennis Court
Underground parking
W-W shag carpet
Now renting phase three (final phase)

1 Bedroom suites	$205-$220
2 Bedroom suites	$255-$290

ADULTS ONLY
NO PETS
Call Mr. and Mrs. D. Bertrand
388-4555
after 5 p.m. call Mr. Johnston
386-3692
MacArthur Park Estates Ltd.

Chateau
Victoria
1-Bedroom Suites
from $180.00
SUPERIOR fire and soundproofing, wall-to-wall carpets, drapes, balconies, colored appliances. ADULT oriented building. No pets, 1-yr. lease required.
For information please call
382-4221 740 BURDETTE AVE

VERMAY MANOR
834 CRAIGFLOWER
Available May 1st. Ste. 303, 2 bedroom, $214.50; Ste. 212, 1 bedroom, $172; Ste. 409, 1 bedroom, $186. Sauna, controlled entrance. Mature adults only. No pets. 385-4132.

9TH FLOOR, BICKERTON Court, view 2 bedroom corner suite, new wall to wall carpets, appliances, electric fireplace, cablevision, covered parking, heated indoor swimming pool, available May 15. Rent $375. 652-2257.

FREE
Bachelor suite available, for retired gentleman in return for light caretaking duties in small Sidney factory. Non-smoker preferred. Please reply in writing to Victoria Press, Box 306.

LARGE MODERN 1-BEDROOM lower suite of duplex in Chemainus. Occupant will be only tenant most of the time. Neat, responsible retired couple or lady preferred, $150. 592-3728 after 4 p.m. Sunday.

AVAILABLE MAY 1, 800 SQ. FT. ground level, 1 bedroom suite, with fireplace in home, in residential Lakehill, suit young working couple, $190 including utilities. 479-6894.

1-BEDROOM, GROUND FLOOR suite in clean, modern block, wall-to-wall carpets, drapes, cable TV, middle-aged or older adults only, no pets, available May 1, $165, 477-6448.

85 BURNSIDE WEST
1-Bedrm. W-W. Suit MIDDLE AGE. NO children, NO pets. $175.
Swinerton Stewart Clark Ltd.
1318 Blanshard 385-2481
Rental Agent

CARNAVON MANOR, 1243 BAY St. Available May 1. 1 bedroom $190. 2 bedrooms $230; Available May 15, 3 bedrooms $260. Pool and sauna. Adults only, No pets. 382-1202.

ESQUIMALT AVAILABLE MAY 1, 2 bedroom suite, wall to wall carpets, elevator, heat and cablevision included, $250 per month, phone 388-6474 9-5 Monday to Friday.

DELUXE STUDIO, WITH BEDroom completely furnished, elevator, swimming pool, sauna, putting green, downtown, $225 month. 595-7804.

LARGE 2 BEDROOM SUITE IN one of Rockland Ave. finest older homes, with fireplace. Available May 1. Afternoons 386-0133, evenings only 388-6939.

BICKERTON COURT, 1 BEDroom available, May 1, heat, water included, 11th floor view. Beacon Hill and sea. $240 a month. Adults only. 477-6417.

ELDON PLACE
Near Woodwards. May 1st 2 bedrooms, $245; 3 bedrooms, $285. New building, pool, sauna, etc. 386-0614. Adults only. No pets.

PARLIAMENT BUILDINGS area. One bedroom suite, all facilities. Cablevision etc. Available now. Suitable for middleaged couple. 382-5945.

AVAILABLE MAY 1, 1-BEDROOM suite in quiet area. Bus at door. Close to park, beach and shopping. $175. 383-6776.

MAY 1ST. 2-BEDROOM APARTment. Separate entrance. All utilities, washer, dryer included. $230. Furnished if desired. 479-5173.

1 BEDROOM SUITE AVAILABLE May 1st. Mature adults only, no children, no pets, 595-2434 a.m. or 598-1208 p.m.

AVAILABLE MAY 1, THREE 1 bedroom, $170-$175; bachelor, $150. No pets, no children. Reliable persons Over 19. 386-3091.

UNFURNISHED SUITE, 1 OR 2 mature working people. Apply 533 Warren Ave. after 6 p.m., $150 a month.

ONE BEDROOM, $185. AVAILable May 1st. No children or pets. Glendarin Apts. 477 Superior St. Resident manager, 383-9550.

SINGLE GIRL WISHES Aquarius girl 33 to share apartment. 592-6409.

BACHELOR SUITE FOR RENT May 1, phone 386-0338, or 382-2105.

SUITES, AT 912 SELKIRK, MAture adults only. 383-7659.

ONE-BEDROOM APARTMENT IN Sooke. 642-3281 after 4 p.m.

1-BEDROOM SUITE AVAILABLE May 1st. 383-5761.

GIRL MID-TWENTIES TO SHARE 3 bedroom house. 598-7595.

201 APARTMENTS TO RENT—FURNISHED

DELUXE STUDIO, WITH BEDroom completely furnished, elevator, swimming pool, sauna, putting green, downtown, $225 month. 595-7804.

PRIVATE BACHELOR SUITES IN park-like setting. Some with fireplaces. Call Malahat Bungalows, 478-3011.

FURNISHED SUITE, NEW home, wall to wall carpet, TV, utilities, no pets or children. $160. 477-2892 - 1721 Kingsberry Cres.

WANTED — YOUNG WOMAN mid twenties to share two bedroom apartment with male mid twenties. 382-6461 evenings.

FURNISHED 2-BEDROOM apartment to sublet from May 1st. to Aug. 30th, James Bay area. 383-6834.

ONE BEDROOM FURNISHED suite, $275. Maid service weekly. Beacon Hill area. 386-1744.

BACHELOR SUITE, no pets, no children, heat and hot water included. 384-4942.

SEMI-FURNISHED BASEMENT suite, waterfront, $125 inclusive. 383-3340

MODERN TWO-BEDROOM suite, $197 for responsible adults 'til August 31. 477-2101

AVAILABLE IMMEDIATELY modern 1-bedroom, in town, $155. 385-8270.

WANTED, WORKING GIRL TO share apt. and babysit evenings. 382-9457.

CLOSE TO UVIC AND BEACH, 2-bedroom, self-contained. 477-1455.

201 APARTMENTS TO RENT FURNISHED

DAILY
WEEKLY
MONTHLY
Adjacent to Parliament Buildings and Inner Harbour. Fully furnished studio and 1 bedroom suites, color TV, linens, dishes, all utilities. Use of saunas, pools and coin laundry.
ROYAL SCOT INN
424 QUEBEC ST. 385-3543
OCEAN PROPERTY MANAGEMENT

PENTHOUSE
MANOR
2930 Washington 388-7818
New ultra-modern deluxe 1-bedroom and bachelor apts. beautifully furnished, situated in quiet location overlooking Gorge waterway, close to bus service. Includes color TV frost-free fridge, stove, dishwasher, cooking utensils, linens and dishes. Maid service, rent by day, week or month.

DE LUXE BACHELOR, 1-BEDroom suites, fully furnished, maid service, colour TV, heated indoor pool, sauna, coffee shop, dining room. bus stop at front door Weekly and monthly rates. 388-6611. Coachman Inn.

LARGE, WELL FURNISHED bed-living room, through hall and spacious kitchen with eating area. Across from Beacon Hill Park, for working lady. Shared bath, all utilities included. $125. 382-6070.

FURNISHED BACHELOR SUITES in duplex cottages. $180 per month all inclusive. Also 2-bedroom duplex cottage $250 per month. View Royal area. Mature adults only. 479-8112, after 9 a.m.

BACHELOR AND 1-BEDROOM suites, fully furnished, colour TV, indoor heated pool, swirl pool, saunas, maid service, restaurant and licensed lounge. Canterbury Inn, 310 Gorge Road. 382-2151.

202 APARTMENT FURNITURE TO RENT

STANDARD FURNITURE
Three Rooms from
$35 per month
Immediate Delivery
382-5111

203 APARTMENTS WANTED

SEVERAL HOUSES OR APARTments, furnished or unfurnished, required to rent from July 25 to August 28, 1975, for members of faculty. Preference to vicinity of UVic but not indispensable. Some cases will apply to single persons, others to families with or without children. Please phone collect, Vancouver 681-6812 during office hours or write to J.J. Johannesen, 3307-1733 Comox Street, Vancouver 5.

HAVE YOU AN APARTMENT TO RENT?
We can supply screened prospective tenants for you — at no cost. We take the phone calls and do the advertising.
HOMEHUNTERS OF CANADA
1934 Hillside 598-5101

PHOTOGRAPHER SEEKING suitable living quarters in James Bay-Fairfield district. Requires space for darkroom on premises. Please phone 383-0110 for additional details.

WORKING GIRL IS LOOKING for a clean apartment, accessible to public transportation routes. Will consider subletting for the summer. Please phone Leslie at 595-7048.

MATURE RESPONSIBLE COUple require well furnished clean house or apartment Nov. 1, 1975 to May 1, 1976. References supplied. Phone 384-2483.

SINGLE WORKING GIRL AND small dog require 1-bedroom apartment, Victoria or Colwood by June 1. References. After 5, 595-1477.

RESPONSIBLE MAN; MID-THIRties, with cat requires unfurnished apartment or small house by May 1st. 479-6832 before 1 p.m

WANTED; FURNISHED OR PARtially furnished apartment for working mother and pre-school child. 479-2629.

WANTED ONE BEDROOM OR bachelor apartment for senior citizen between May 1 to 15. 382-4887 after 5 p.m.

2 BEDROOM APARTMENT OR suite for September 1, close to the university. 223 Riverside Drive, Chilliwack, B.C.

WANTED BY MIDDLE AGED business woman, a quiet furnished 1 bedroom or bachelor suite on or before June 1st, 385-1195.

NURSE AIDE REQUIRES 1-BEDroom apartment preferably in older home or apartment in Victoria. 477-8360.

VIC WEST PREFERRED, 1 OR 2-bedroom suite, under $225, nurse, 2 small girls. 384-0936.

HELP. QUIET LADY WANTS bachelor with pool, 477-6665, 479-4352.

YOUNG WORKING GIRL WITH dog requires suitable accommodation. 477-9266.

YOUNG WOMAN, 25, WITH CAT would like to share house or apartment with yard. May 1st. 598-4922.

FINALLY OUT OF HOSPITAL — need small cottage or apartment to convalesce. 479-2105.

FURNSIHED OR UNFURNISHED for couple with infant, from May to Sept. 388-7861 Room No. 306.

206 DUPLEXES TO RENT

1742A FORT ST. UPPER 3-BEDroom duplex available May 1. $250. Heat, stove, fridge and water included. To view phone 658-5882, 3-7 p.m.

ONE BEDROOM SELF-CONtained units in auto court. $180 month including heat, light, cable. Furnished. Apply No. 3, 6 Mile Motel or phone 478-4229.

SAXE POINT SEAVIEW ON quiet cul-de-sac, large 2-bedroom, lower unit with basement and drive-in garage, references, $350. 384-4589.

SIDE BY SIDE 3 BEDROOM, wall to wall, fridge, stove, sundeck, carport. $300 a month. Available May 1. Thetis Heights. 478-1165.

QUIET, HIGH LOCATION WITH beautiful view, large, nearly new, 2 bedrooms, full basement, carport, stove, fridge, drapes, phone 382-2791.

JAMES BAY, LARGE CHARACter one-bedroom upper duplex, $225, adults only. References. 385-7273

AVAILABLE MAY 1, TWObedroom duplex with basement, Mount Tolmie area. $250. Phone 477-6849.

QUIET GONZALES HILL AREA, 2-bedroom, finished basement, sundeck, $300 a month. 592-1546.

BRAND NEW 3-BEDROOM DUplex, Glen Lake Area, $325. 479-3854.

GORGE, AVAILABLE MAY 1, 3 bedrooms, water and heat included, $285. 383-2929.

2-BEDROOM SUITE IN LANGford, $300 month, includes heat, 478-6085.

210 HOUSES TO RENT UNFURNISHED

4 BEDROOM FAMILY HOME, close in requires loving tenants. $400 per month. References and security deposit required. 386-0448 after 6 p.m.

ROCKLAND AREA — EXECUtive home, beautiful Mountain and seaview, 3 bedrooms. 385-0769 after 6 p.m.

GORDON HEAD. IMMACULATE, 4 bedroom, newer home. Family room. $425. May 15th lease. 592-0738.

3 BEDROOMS, FULL BASEment, large lot, Glanford-Royal Oak, $375 per month, possession June 1, 479-8783.

3-BEDROOM HOUSE, 1-YEARold, wall-to-wall carpet, $280. No pets. 382-2960.

OAK BAY, 4 BEDROOM PLUS den. May 1st for approx. 18 mths. $475. 478-8596.

GORDON HEAD, 4-BEDROOM home, May 1st, Short term. 477-8035.

WORKING MOTHER TO SHARE house, Quadra and McKenzie. Victoria Press, Box 288.

MODERN EXECUTIVE 3-BEDroom house. Rockland area for lease. $520 a month. 386-2812.

FOR RENT — 2 BR. FULL BASEment home. Close in. $275. Call GLEN McGREGOR 477-3675.

210 HOUSES TO RENT UNFURNISHED

MORNINGSIDE WEST LARCHWOOD and LAVAL

3-bedroom Townhouse available. Featuring 2 bathrooms, full basement, automatic oil heat, W-W carpeting, drapes, fridge, range, washer and dryer. Fireplace. Rent $325. Byron Price and Associates Ltd. 385-2458.

AVAILABLE JUNE 1ST IN TOWN and Country area, 3-bedroom home including stove and fridge, large view lot. Home in excellent condition. Rent is $350 monthly. Security deposit and references required. Please send inquiries to Victoria Press Box 310.

LARGE 4-5 BEDROOM FAMILY home for rent with option to purchase. $400 month. Hillside-Douglas area. Immediate occupancy. 658-5479.

TWO-BEDROOM HOUSE, WALL-to-wall, large rec. room and yard, 5 minutes to town, close to bus and schools, $350. 656-2961 between 10 a.m.-4 p.m.

TWO BEDROOM COUNTRY home, available June 1. Wall to wall, stove, fridge, and drapes, close in. References required, $350 per month. 477-3732.

3 BEDROOMS, LANGFORD part basement, $325. Responsible tenants only, need references. Available May 1st. GEORGE CHAN, Mayfair Realty. 477-3178.

3-BEDROOM HOUSE, GLANFORD area, fridge, stove, washer, dryer, carpeting, full basement, garage, carport, landscaped. Available May 1st. $300. 479-1175.

2-BEDROOM BASEMENT HOME available imediately, possibility for tenant to rent with option to purchase. Rent $350. Drive by 53 Maddock Avenue, then phone 592-9568.

211 HOUSES TO RENT FURNISHED

OPPORTUNITY FOR TWO INelligent, responsible, young women to share lakefront home. Separate bedrooms, share kitchen, etc. $125 per month each including utilities. Excellent swimming, semi secluded, 15 minutes to town. 479-6738.

FAIRFIELD TWO OR THREE-bedroom home, garden, lease 1 year, older or retired, references $300. 598-8389.

WANTED FOR COMPANIONSHIP older woman to live-in and share home with woman in 70's. Phone 384-8484 after 6 p.m.

MILL BAY WATERFRONT, FURnished cottage, suitable for adults, no pets, $175 monthly. Available May 1. Phone 595-1068.

GIRL TO SHARE TWO BEDroom house, fireplace, reasonable rent, phone 598-5941.

2 BEDROOM, MAY 1 TO AUG. 30, $200. 382-9778 ask for Ted.

GIRL WANTED TO SHARE house on Prospect Lake. 479-8481.

FOR 2 COUPLES OR FAMILY, June 1st-August 31st, 383-6289.

212 HOUSES WANTED TO RENT

JOHNSTON
REALTORS
APPRAISERS
385-2471
1306 BROAD ST. SINCE 1903

WANTED

By out-of-city professional. Modern 2 or 3-bedroom home in nice district with garden. Need not be in city. Must be neat and clean. Home is required for six to twelve-month lease at $300 per month. Ideal for University or school teacher leaving on a six or twelve month sabbatical. This thoroughly reliable couple desire accommodation mid-September or October. References will be provided. Principal can be interviewed within the next month. This matter strictly confidential. Please contact Lyle Wicks, 477-9629 or 385-2471.
Johnston and Co. Ltd.

SEVERAL HOUSE OR APARTments, furnished or unfurnished, required to rent from July 25 to August 28, 1975, for members of faculty. Preference to vicinity of UVic but not indispensable. Some cases will apply to single persons, others to families with or without children. Please phone collect, Vancouver 681-6812 during office hours or write to J. J. Johannesen, 3307-1733 Comox Street, Vancouver 5.

HAVE YOU A HOUSE TO RENT?

We can supply screened prospective tenants for you — at no cost. We take the phone calls and do the advertising.

HOMEHUNTERS OF CANADA
1394 Hillside 598-5101

2-3 BEDROOM HOUSE OR apartment needed to rent by Christian couple with baby. Non smokers and drinkers, have cat and Chihuahua (trained), $210 per month. Reply to Victoria Press, Box 301.

RESPONSIBLE COUPLE WITH 2 girls, require house in May or June. Would prefer the Deep Cove, Sidney vicinity. We own building contracting business and will discuss doing repairs etc. If necessary. Please call 479-7080.

VISITING PROFESSOR FROM University of Massachusetts with excellent local references, requires 3 bedroom home for wife and two children for June through December or some part thereof. 478-7909.

WANTED: UNFURNISHED 2-bedroom house, duplex or suite in nice area, for responsible mature adult, non-smoker, references. Have well trained pet. 592-6382 after 5 p.m.

WANTED — 1-BEDROOM OR 2-bedroom home or apt., by brother and sister, quiet, immediately or before month end. References. Prefer Colwood-Langford area, 478-6728.

RETIRED GENTLEMAN DEsires cottage or private living quarters. on estate with limited custodial maintenance duties, preferrably rural waterfront, 629-3288 evenings.

MIDDLEAGED COUPLE WISHES to rent or lease a two bedroom house by June 1, will care for as our own. Carpenter. Will maintain. 382-4840.

ALBERTA FAMILY (HOME owners) require 4 bedroom house, rent or lease. Possession May 15—June 1st. Victoria, Saanich, Duncan areas. Phone 386-6781, room 3.

COUPLE WITH 2 SMALL school aged girls, would like house or duplex or part of house. Reasonalbe rent. Please phone 508-6461.

WANTED URGENTLY BY TWO nurses, non-smokers, non-drinkers, before May, 2-bedroom house between Victoria and Sidney. Phone 384-5443 evenings only

WANTED TO RENT JUNE 1 BY young married couple, small house near or close to town, under $200 a month. Have good references. Call after 6, 478-2387.

RENT TO BUY
Desirable tenant wants to rent 3-4 bedroom in $350-$400 range with option to buy in 2 years. Call 658-8445.

WANTED: 3-BEDROOM HOUSE, quiet rural or city area. Small child, 3 adults. Non-drinkers, non-smokers. Employed. References 642-5069, 382-6421.

WORKING COUPLE WITH ONE house-trained cat wish to rent 2 bedroom house or duplex, will pay $250. 592-0490 or 592-4917 after 5 p.m.

WANTED TO RENT: WAterfront cottage or home. Vancouver Island or Gulf Islands for last week in July. Please contact J. Miner, 388-6208, 9-5.

WORKING GIRL SEEKS country cottage. Acreage preferable. Reasonable rate. Elizabeth, 477-3516, 656-4400.

RESPONSIBLE CARPENTER REquires small one or two-bedroom cottage. Willing to do repairs and maintenance, Doug, 656-5621.

3-BEDROOM HOUSE WANTED by 3 mature male adults, preferrably in Gordon Head for June 1, up to $350, references, 477-9220.

YOUNG WORKING COUPLE need 1 or 2-bedroom house in country. Will sign lease to $250. After 5:00 p.m., 652-2070.

TWO OR THREE BEDROOM house required by three responsible nurses, by May 1st. Quiet area with Garden preferred. 386-8619.

WANTED, SMALL 1 OR 2-BEDroom house as of September 1, 1975. Phone 385-4897.

SMALL CABIN, VICTORIA-DUNcan area, for responsible person, references. 652-3257.

212 HOUSES WANTED TO RENT

AVOID ALL THOSE UNNECESSARY PHONE CALLS

I have a client that needs immediate occupancy in a 3 or 4 bedroom house close to town and bus line. Save yourself money, time and trouble.
388-6424 BARRY BOWES (Res. 383-1540)
BAYSHORE REALTY LTD.
1006 Fort St.

YOUNG WORKING GIRL WITH dog requires suitable accommodation. 477-9266.

YOUNG WORKING COUPLE need house, outlying districts preferred, after 6 p.m. 478-1163.

COUPLE WANTS 2 BEDROOM house, Reasonable rent. 598-8572.

OLDER HOME WANTED IN Fairfield district. 383-2827.

215 HALLS, WAREHOUSES, STORES AND OFFICES TO RENT

FOR LEASE
New Office Space
Goldstream Ave., Langford

Suitable for professional office use. About 650 sq. ft. in the very heart of Langford's business district in a building due for completion June 1st, 1975. Rental $275 per mo.

HAROLD GROOS 388-6691

RIM ROBERTS INVESTMENTS & MANAGEMENT LTD.
702-1175 DOUGLAS 388-6691

RIM ROBERTS INVESTMENTS & MANAGEMENT LTD.
702-1175 DOUGLAS 388-6691

OAK BAY AVENUE
Only 3 stores remaining
in CHAMBERLAIN WALK
Reserve now for occupancy November 1975

FORT ST. DOWNTOWN
1400 sq. ft. commercial space. Air conditioned. Realistic rent and easily subdividable.
M. STEELE-MORTIMER 388-6691

FOR LEASE OFFICES

Broughton St.	6000 sq. ft.
Fort and Vancouver	10000 sq. ft.
Burnside	5000 sq. ft.
Fort	800 sq. ft.
North Park	7500 sq. ft.
Hillside and Shelbourne	8000 sq. ft

WAREHOUSES

Dalton and Wilson	3600 sq. ft.
Devonshire	12000 sq. ft.
Ellery	11000 sq. ft.
Pat Bay Highway	1300 sq. ft.

Most of the above can be divided to suit your personal requirements. Call for details.
R. I. MURPHY, 384-8124
PEMBERTON, HOLMES LTD.
1000 Government St.

PRIME OFFICE SPACE ON Blanshard, by Courthouse and Victoria General Hospital, for rent or purchase. Full airconditioning and carpets, large private balconies. Ideal for solicitors, physicians and other service professions.

PROFESSIONAL OFFICE AND RETAIL SPACE in large new 5-storey, fully airconditioned and carpeted concrete building on Quadra near McKenzie. Substantial on site parking. Architect designed interior layout and decor provided.
PARK PACIFIC APARTMENTS LTD., 388-5491

WAREHOUSE AND OFFICE
3488 DOUGLAS ST. DOWNTOWN
OPPOSITE SUBURBAN MOTORS

1,800 sq. ft.
2,200 sq. ft.

Large parking area and fenced enclosure
Call Belmont Management Ltd.
656-5566 or 384-2429

OFFICE SPACE
—3 separate offices, self-contained in one area
—built in filing and storage area
—located 3 minutes from city centre
—rent $250.00 per month (includes heat and light)
Phone Jim Webber, 382-7276 or 658-5977.

ONLY 2 LEFT
NEW OFFICES
AIR CONDITIONED
1st — 350 sq. ft.
2nd — 450 sq. ft.
Opposite Royal Jubilee Hospital
Next to Fort Royal Medical Centre
Call Buster Eales,
Property Manager
D. F. Hanley Agencies Ltd.
385-7761 anytime

OFFICE SPACE
Available now, main level, close to Town and Country. $275 per month with lease available.
RICK KINNIS 477-9394
WESTMONT REALTY LTD.
386-6796

OPPORTUNITY SHOPPING CENTRE
Prime store in heated mall. 1000 sq. ft. or 2000 sq. ft. thriving Beacon Plaza in Sidney. Fabric, ladies' or men's wear, shoes, etc. Phone evens., 592-6282.

STORE or OFFICE
DOWNTOWN
2400 sq. ft.
DOUGLAS STREET ACROSS FROM MAYFAIR
1800 sq. ft.
400 sq. ft.
477-5719 or 477-2106

DOWNTOWN
Main floor office, 650 sq. ft. for lease. $270.00 per month. BROWN BROS. on BLANSHARD. HARRY COOK or ALAN U. POTTER, 385-8771 (anytime).

AVAILABLE IMMEDIATELY new office comprising of 800 sq. ft. in Victoria West-Esquimalt area. Rent of $160 per month. Includes heat and light. For further details please contact Mr. Anderson. 382-2721 or 477-4985.

THIS BRIGHT OFFICE OVERlooking Fort St. is reasonably priced, has over 300 sq. ft., is available immediately with parking, heat and light. Phone Mr. Sawyer, 388 6228 or 592-3362.

NEW OFFICE SPACE AT GORGE shopping centre, air conditioning, other offices presently rented to doctor, dentist, optometrist, Government. 388-5812, 388-6113.

APPROX. 275 SQ. FT. CHOICE space, top floor, Bank of Commerce Building, Downtown Victoria. 20 months lease, option to renew. Call Ron Brown, 383-7151.

"SPACE"
Leasing—light manufacturing, warehouse or storage. Downtown, 3600 sq. ft. at $3 sq. ft. Easy access. 386-0419 or 478-5290.

WAREHOUSE SPACE
3 minutes from city centre. $250.00 per month. Phone Jim Webber, 382-7276 or 658-5977.

RETAIL OR OFFICE SPACE FOR rent, location 897 Esquimalt Rd. $250 month. Call 478-9123, Doug Low.

STUDIO SPACE FOR RENT — 1100 sq. ft. — for dancers, actors etc. Danceenergy, 384-3841, 1322A Government St.

AVAILABLE IMMEDIATELY 740 sq. ft. office space, Esquimalt, $290 month, phone 388-6474 between 9-5 Monday to Friday.

ESQUIMALT LEGION AUDITORIum, large modern facilities, for weddings, banquets, meetings, 386-7635.

$175. SHARE PRESTIGE OFFICE accommodation. New building, view. 595-1412.

233 MORTGAGE LOANS AND INSURANCE

We Specialize in FINANCING LAND DEVELOPMENT

APT. SITES

ACREAGE OR SHORT TERM HOLDINGS

1st or 2nd MORTGAGE LOANS

ANYWHERE IN B.C.

CASH VALUATIONS ON EXISTING MORTGAGES OR AGREEMENTS GIVEN WITHOUT OBLIGATION.

COURTESY TO FELLOW BROKERS

PHONE COLLECT TO L. THOMAS AT
(OFFICE) 384-7128 (RES.) 478-1720

Douglas Hawkes Ltd.
990 Blanshard St.

MORTGAGE MONEY?

Niagara will purchase that long term first or second mortgage which you hold, for cash and pay you a top competitive price.
We specialize in prompt mortgage commitments and friendly service. Why not discuss it with one of our experts today?

NIAGARA REALTY OF CANADA LTD.
1032 Yates St.
384-9365

$5620 BUYS $5750
(to yield 12%)
FIRST MORTGAGE Payable $125.00 per month including INTEREST at 11%, 5-yr. term.

$6603 BUYS $6800
(to yield 12%)
FIRST MORTGAGE payable $102.00 per month including INTEREST at 11%, 5-yr. term.

For further information call L. THOMAS at DOUGLAS HAWKES LTD. 990 Blanshard St. 384-7128 (res. 478-1720).

NEED MONEY?
First, Second or Third Mortgages available based on market value. Free evaluation on your home or land.
Call ELLWOOD NAULT, 388-4150 or
OLYMPIC REALTY LTD., 385-5741

MORTGAGE INVESTMENT
HELP PROTECT YOUR SAVINGS BY INVESTING IN SECURE 1ST AND 2nd MORTGAGES.
CONTACT
P. R. BROWN and SONS LTD.
762 FORT ST. 385-3435

1ST MORTGAGES FROM
10½ per cent
2nd Mortgages from
14 per cent
Rae Investments
388-7891
Eves. 477-3886, Mr. Stuber

TRUMP
for instant
MORTGAGES
10¼% 598-3014 10¼%

MORTGAGE FUNDS AVAILABLE FOR FIRST MORTGAGES, SECOND MORTGAGES AND INTERIM FINANCING. FOR DETAILS CONTACT MR. McKENZIE 386-7521. BOORMAN INVESTMENT CO., LTD. 1111 GOVERNMENT ST.

MORTGAGES AND AGREEMENTS PURCHASED FOR CASH. PHONE 595-2331 OR EVENINGS, 477-9774.

FIRST MORTGAGE WELL SEcured Victoria property. $24,000, 12%, $248 per month, 5-year term. Phone JOHN LUKAZ 385-9741 or 592-1908, HENDERSON REALTY LTD.

NEW REDUCED RATES
All the mortgage money you need. 1st, 2nd, 3rd. Residential, Commercial, Rural, Farm. R. Geddes. Principal Properties Ltd. Days 477-9514 evngs. 477-6430.

Funds available immediately for 1st and 2nd mortgages. Contact:
david burr ltd.
655 FORT ST. 384-9335

234 MORTGAGES FOR SALE

RIM ROBERTS INVESTMENTS & MANAGEMENT LTD.
702-1175 DOUGLAS 388-6691

PERHAPS YOU WOULD LIKE TO OBTAIN THE HIGH YIELDS NOW OFFERED TO MORTGAGE INVESTORS — but you're not quite sure where to turn for sound advice.
We have the experience, the qualified mortgage executives and we are constantly in touch with the market demands.
WE SOLICIT YOUR ENQUIRIES WITHOUT OBLIGATION.
D. H. MacGILLIVRAY, 388-6691

AVAILABLE MORTGAGES
$40,000, 11%, $366.64
$7,375, 11½%, $70.67
$23,600, 11½%, $248.04
$22,000, 11¾%, $215.40
$8,783, 11½%, $94.34
In this selection are modern homes, purchasers with over 35% cash down, 60% mortgages, and other sound values. If you have $3,000 or more to invest, call MORTGAGE DEPT. 384-8124.
PEMBERTON, HOLMES LTD.
1000 Government St.

FIRST MORTGAGE ON COMmercial land and building. Good Parksville location. Appraised at $75,000.
$39,000 first, 5-year term at $458 per month.
Call Mr. Bradley at Associated, 325-1222 or 263-3334.

FIRST MORTGAGE PRIME VICtoria property, $8000, 11½%, $175 per month, 388-7891.

235 WANTED TO BORROW

16 PER CENT FOR 2 YEARS
You can participate by taking a share of a well secured (50% of value), $185,000 mortgage. Please call Mr. Custance 385-2481.
Swinerton, Stewart Clark Ltd.
1318 Blanshard St.

240 BUSINESS OPPORTUNITIES

$22,000 — BAKE SHOP
GORD. G. COWAN 384-0212
RATHER Realty Ltd.

240 BUSINESS OPPORTUNITIES

MONEYMAKER SEAFRONT MOTEL

TRUE it does NOT show a profit today, but this older Motel is RIGHT IN LINE for SEWERS SOON, and whoever owns it then will DOUBLE OR TRIPLE his investment. THINK!! 2½ acres with HOME and 21 UNITS which now easily carry the investment but your $300,000 (firm) will look PRETTY SMALL when sewers can make this a CONDOMINIUM SITE AND 106,000 Sq. Ft. will no doubt be worth from $6.00 to $8.00 per sq. ft. Call me TODAY to discuss, financing or possible trade for Modern Apt. Block.
JOHN BISHOP
384-0581 (24 Hrs.)
RES.: 656-2308

MR. GLASSMAN! THRIVING!

Volume is INCREASING daily in this WELL ESTABLISHED glass business, Bldrs. connections, WINDSHIELDS with ICBC — MIRRORS, ETC. TWO trucks busy ALL THE TIME. The owner is obligated to another business and MUST SELL. TAKE ADVANTAGE of this excellent opportunity. Asking $23,000 — which INCLUDES, GOOD STOCK, TRUCKS MACHINERY ETC. SEE IT AND MAKE AN OFFER!
JOHN BISHOP
384-0581 (24 Hrs.)
RES.: 656-2308
WILLS AND WONNENBERG REALTY LTD.

MOTEL
80 units with large number kitchen units, cocktail bar restaurant, swimming pool, sauna. Meeting rooms, etc., close to city centre. Price $1,650,000. Others to choose from. For information contact:
386-3231
386-3231
LARRY WAGNER-on pager
BLOCK BROS REALTY LTD.

VICTORIA MOTEL
We have an excellent selection of motels in and around Victoria for your consideration.
1—14 units on 1.4 acres at $165,000. ($75,000 down).
2—41 units — exceptional income at $795,000.
3—55 units new and beautifully appointed, $925,000.
4—16 units on .85 acres plus residence. Genuine value at $219,000.
These and others can be purchased on easy terms. Your opportunity to get into this lucrative business. Call today. L. E. Kirk, 386-2955 or 656-1295. Mayfair Realty.

MELTON
REAL ESTATE (B.C.) LTD.
912 DOUGLAS ST.
386-7551

LUNCHEONETTE
Owner's illness forces her to sell this two-person operation catering to good downtown business and shoppers trade. Prime location. Not too late to profit from full tourist season ahead. MLS. Call Today Linda Page, 386-7551.

BEYOND YOUR WILDEST DREAMS!
Unique tourist attraction, with more than a ghost of a chance for success. I know of no other business which requires so little operating expenditures — and yet is a fun place to run. Well located and offered for the first time at $35,000. For more information on this brand new exclusive, please call:
477-0191 KNUD SCHWER 478-8203
Royal Trust Real Estate Department
4082 Shelbourne Street

PRIME TOURIST AREA
Competent, ambitious operator required to take over well-equipped food service concern. Could be run as a combintion restaurant-drive-in business — or ice cream parlour. An excellent opportunity for real profits for the right person and all it takes to start making money is $29,500. Brand new exclusive. For prompt and attentive service, please call:
477-0191 KNUD SCHWER 478-8203
Royal Trust Real Estate Department
4082 Shelbourne Street

OPPORTUNITY $79,000
Brentwood area. Handy to Marina and Ferry — 9000 sq. ft. lot — presently garage business but possibly could be other type of commercial. Showing very good return. Further details—
386-1234 Brian Brown 479-1667
J. H. WHITTOME and CO. LTD.
Royal Oak Branch

RUSTIC POTTERY AND HANDCRAFT GALLERY
in choice downtown location. Statements show 100% net profit increase from 1973 year to 1974 year. Excellent future potential. Priced to sell at $21,900. For further information please contact:
385-7721 H. A. GARDNER 479-2867
GARDNER REALTY LTD.

TV SALES AND SERVICE
Annual gross in excess of $95,000. Approx. 12,000 sq. ft. of commercially zoned property. 3 bedroom home, 400 sq. ft. or repair shop. Leased shopping centre retail area approx. 800 sq. ft. property, inventory and home all for the asking of $94,500.
385-3435 K. O. MOORE 385-4227
P. R. BROWN AND SONS LTD.

FOR SALE—SIDNEY NORGETOWN LAUNDROMAT—BEACON PLAZA
Laundry and dry cleaning equipment, 4 yrs. old well kept premises — 1800 sq. ft. leased until December 1981. Good family business. Ideally located, always busy. Priced at $47,000. MLS 11444
DARLENE PEDERSEN
656-3924 656-1881
MONTREAL TRUST CO.

LADIES' READY-TO WEAR
Established business in Victoria situated in excellent location in largest shopping centre on Vancouver Island. Attractive enclosed A-C Mall, with a guaranteed market right on your doorstep Asking $46,000. Contact DAN NASH, 477-2078 or OLYMPIC REALTY LTD. 385-5741.

PRIVATE. 50% SHARE OF REsort hotel and marina. Growth sales approx. $250,000. Working partners available. Will accept property as down payment. Balance on terms at 10% interest. Full price $75,000. Phone 285-3514.

BOAT MANUFACTURING COMpany including all molds and material, $10,900. FREDDY STARKE 388-6231 or 479-3866 Island Pacific Realty.

ONE-CHAIR BARBER SHOP, UP-Island. Good money maker, no competition, 112-749-3812 after 12 noon.

WOODWORKING SHOP FOR sale or rent in Sidney. 656-3839.

240 BUSINESS OPPORTUNITIES

Terrific Business — $17,000 SPOTLESS STORE PLUS LIVING QTRS.
You can earn about $20,000 plus in the next twelve months and live very, very well indeed out of this grocery business. Sales should be about $220,000-$240,000 this year. In 1973 they were at $119,000 level. Present owner took them to $197,000 in 1974, a 50% increase. (This wasn't all price increases). Lovely 2-bedroom living quarters with living room. New lease available for $400 month for store and suite for 3 years with option to renew. Must sell. Asking only $17,000 for business, equipment and lease. Stock about $18,000. MLS. Call F. Wills or C. Wonnenberg at 384-0581
Wills and Wonnenberg Realty Ltd.

VANCOUVER ISLAND REPREsentative wanted to work with the Pacific Northwest's quality yacht sales network. You will represent World famous names in yachting. Camper and Nicholsons of England. Michel Dufour of France. Nimbus of Sweden. Hallberg Rassy of Sweden, Morgan of Florida. Defever and Mariner of California. The new Nicholson 27' built in Canada. Applicant must have some knowledge of yachting, and some capital. He or she must also be free to travel to two international boat shows yearly to represent our territory, i.e. London, Paris, Hamburg, New York, Anapolis, Newport, St. Petersburg. Age no barrier. Apply 567 Denman Street, Vancouver or telephone 112-687-9113. Canada Grey Yacht Sales Ltd.

Wholesale Business $35,000
Inventory is incl. in the price! Owner will assist purchaser initially in this excellent hotel and restaurant wholesale equipment business. This is an excellent opportunity for a sales minded person. Unlimited potential. For information without obligation call
GEORGE HESS
385-7761 24 hrs. 477-4467 Res.
D. F. HANLEY AGENCIES LTD.

Small Auto Body Shop
Small in size but big in turnover, excellent for experienced auto body man. Investment includes stock and equipment plus good lease on 4 bay shop. Steady business with some large accounts. Further information from:
CLYNT PRINGLE 743-9702
BILL GARRETT 748-1302
ANGLO CANADIAN REALTY Ltd.
DUNCAN, B.C.
748-2561

40 PER CENT PROFIT
—Earn $1000's of Dollars.
—Sole Distributors required for Victoria, Courtenay, Nanaimo, Port Alberni.
This product, totally dominates its field.
Well established and well known
Socially necessary and useful.
First come — First Served.
Investment Guaranteed.
Write Victoria Press Box 271 for immediate consideration.

WALK RIGHT IN
To this little franchise moneymaker. Price includes app. $12,000 in inventory in this gift and wig shop. Tremendous location in this growing shopping centre. Ideal opportunity for owner operator. MLS 11383.
Price, $20,200
GLADYS THOMAS, 592-6228 or 388-5555 — WALLY HELLISEN 388-5555. B.C. LAND AND INSURANCE AGENCY LTD.

IDEAL CORNER LOCATION
—2040 sq. ft. building.
—Room for approx. 12 cars.
—All Black top
—Corner of Tolmie and Quadra.
—Why pay rent businessmen and professionals.
—Asking price $80,000. M.L.S.
BILL KAPTEYN, 592-7623
HENDERSON REALTY LTD.
385-9741

FOR SALE BY OWNER
Historic Forbes Landing, Campbell River, 5¼ acre waterfront land on Campbell Lake. (Lodge destroyed by fire). 5 rental residences, revenue approx. $1400 per month, ((all year). Ideal investment holding property. F.P. $140,000, with half cash, bal. at 9%. Shown by app. only, for full details call Jeff or Lea 112-287-6950, between 6-11 p.m. daily.

MUSIC—MUSIC—MUSIC
Well-established business. Located in a busy shopping centre. Excellent opportunity for expansion. Teaching facilities included in asking price of $12,750 for stock and fixtures. For excellent returns on this small investment call;
MYRNA YOUNG
386-2911 383-2848
Homefinders, Wall and Redekop

Business Wanted!!
Serious investor, new to area, wishes to purchase sales type business up to $200,000. For private and confidential interview, call TED PINFOLD, 388-7742 or 477-0141.

Canada Permanent

A BOOMING BUSINESS RIGHT OPPOSITE MARINA
—Very sound building.
—10,000 sq. ft. commercial lot.
—Asking price $140,000.
—Make a killing. M.L.S.
BILL KAPTEYN, 592-7623
HENDERSON REALTY LTD.

SERVICE STATION
On three industrial-zoned acres with older type 3-bedroom home, located on paved highway on Quadra Island. 360' road frontage, 2-bay service station, 3 pumps, 500 sq. ft. office showroom. Tow truck and tools, excellent potential. List price $120,000 Coastland Realty Ltd., 287-7161, Bob Munro, evenings at 285-3374.

HEART OF VICTORIA
Capital required and active participation for further development of office furniture and cabinetery manufacturing facility. Already set up in own workshop with office and showroom. Well known in Victoria with established clientelle. Would consider outright sale. Great potential. 382-0042.

MARINA RESTAURANT AND COFFEE SHOP
Situated at one of the largest marina's on the Saanich Peninsula. Seats 40. Good, potential for a live wire operator. Call now for further details. $10,750.
656-3924 WM. ROGERS 652-1891
MONTREAL TRUST CO.

WANTED TO RENT URGENT!!!
Our client is anxious to lease 2000 to 4000 sq. ft. suitable for use as a restaurant. Any close-in location considered. Please phone ALAN U. POTTER or HARRY COOK, 385-8771 (anytime).
Brown Bros. Agencies Ltd.

VANCOUVER ISLAND MOTEL
21-unit on prime Trans Canada site. A professional establishment in all respects. Excellent suites for owners (there are 2 self-contained suites). $70,000 may handle. Contact Jackie Twarog, Block Bros. Nanaimo, 754-4401 or eves. 754-6253 collect.

THIS DESIRABLE FABRIC AND notions business is situated in Duncan in prime location. Well established, and is considered to be an excellent investment for single or double proprietorship. Most reasonable terms. For sale by owner, apply Victoria Press, Box 147.

MOBILE HOME TOWING COMpany, licenced for all of British Columbia. All equipment for hauling and setting up trailers. Two tow trucks, 2 small trucks, frames, wheels and axles etc. VHF and CB radios Reply Victoria Press Box 282.

LAND ACQUISITION AND HOLDING
Investment group being formed to acquire city block on Victoria waterfront. 59% already in possession. Write Victoria Press, Box 264.

HOBBIES AND CRAFTS
In shopping plaza. Excellent potential with possible expansion, steadily increasing sales, $4500 plus stock of approx. $8000. Financial statements available. Victoria Press Box 227.

BEAUTY SALON
Modern and fully equipped. In a prime location with well-established pleasant clientele. Call 385-0023 or 386-9953.

COMPLETE CONCRETE ROOFing tiles production equipment. For production of modern light weight tile design. For information call Tom Uitto, 384-0957.

240 BUSINESS OPPORTUNITIES

PARKSVILLE, B.C.
RETAIL GIFT SHOP
Best location in beautiful downtown Parksville. 2½-year lease with option to renew. Business showing steady increase. Ideal man and wife operation. Priced at $12,000 to include fixtures and equipment. Stock of approximately $13,000 sold separately at cost in conjunction with business. For more information phone:
Bud Johnson, 248-5274

NEED WAREHOUSE SPACE?
We have two excellent buildings of 2400 sq. ft. and 1500 sq. ft. with concrete floors, office, show room and living accommodation all on .88 acre with highway frontage. Asking price: $125,000. Phone:
Pitt Clayton, 752-9382
PEARSON REALTY LTD.
Box 399, Parksville, B.C.
248-3217, 752-6964

DUE TO ILLNESS
THE PRICE IS NOW REDUCED TO
$695,000

One of Victoria's newest motels with 40 well-furnished units, 14 are kitchens. Large owner's suite. Some room for expansion of existing facilities.

You can own this property before tourist season if you call now!

IRA FREEDMAN of

JACK MEARS OAK BAY REALTY LTD., 3618 SHELBOURNE ST., VICTORIA, B.C. Telephone 598-3344 anytime.

WHOLESALE BAKERY
Plus small restaurant in good location. Bakery manufactures a unique exclusive specialty item and has a well established wholesale trade that is bursting at the seams. A real opportunity for an experienced operator to get in on the ground floor. Start your own franchise. For complete details call:
AUSTIN MITCHELL
386-3231 598-3533
BLOCK BROS. REALTY LTD.

PORT ALBERNI GROCERY
Operating as a grocery and delicatessen in prosperous city doing, about $60,000 per year. Owners two bedroom suite attached. Price of $45,000 includes land, equipment, fixtures and furniture. Down payment of $10,000 plus stock will put you in business. Phone Fred Westnedge at 390-4903 or write c-o Nanaimo Realty Co. Ltd., Box 518, Nanaimo, B.C.

GROCERY STORE AND RESIDENCE
Well established business situated approx. 20 miles from Victoria. A very good opportunity to be your own boss. Nice comfortable residence with all kinds of storage space. Asking price of $59,500 includes the property, business and equipment. To view call BILL KOZAK at 642-3404 or LANSDOWNE PROPERTIES LTD. 592-2431.

GIFT SHOP
Profit with pleasure in this established Saanich Peninsula business located near the sea. Offers a good income for you or your lady. $19,900 plus stock.
Ken Harvey 656-2397
Gordon Hulme Ltd. 656-1154

WHO OUT THERE AND WHERE?
Looking for a bona fide excellent business return? I have it. Restaurant, Deli, Coffee Shop, Licence. Good investment needed. Price $120,000. For details call:
OLIVE L. MARTIN
386-3231 385-7266

SOOKE RESTAURANT
Fully equipped on large 103x350 main street lot. R. KEELING 388-6231 or 383-3860 anytime. Island Pacific Realty.

FOR SALE OR LEASE
Esso 3 bay service station. Established business. Immediate possession. For complete details contact Imp. Oil Ltd., 853 Caledonia, Victoria, or phone 384-4108 attn: T. A. Whitaker.

241 BUSINESS OPPORTUNITIES WANTED

$17,000 AND STOCK
Man and wife operation gross sales 1974 approx. $200,000. Country type store on leased premises. Excellent store area with additional bulk storage. Comfy 2-bdrm. living accommodation. Reasonable lease rate. For further information and financial statement call:
Doug Cole 478-4494 (res.)
478-5561 (bus.)
BLOCK BROS. REALTY LTD.

$22,200 AND STOCK
Present owner works 4½ day week to produce 280,000 gross in 1974. Price includes 2-ton refrigerated truck and other items necessary for the operation. Owner offers 2-week period to meet clientele and learn route, etc. Financial statement available by request.
Doug Cole 478-5561, 478-4494 (res.)
BLOCK BROS. REALTY LTD.

244 REVENUE PROPERTY

LOTS OF PAVED PARKING, separate entrances, plenty of accommodation (3-bedroom suite and 2-bedroom suite) good revenue and low price ($49,900). Combine to make this Esquimalt duplex a must to view. Call me now for ap-4494 (res.)aBLOCK BROS. REALpointment. MLS.
RICK KALLSTROM
385-8784 anytime, 386-0751
Douglas Realty Ltd.
385-8784

33 SUITES— $495,000
Contains 22, one bdrm and 11 bachelor suites all with wall to wall, colored appliances, all but ground level have balconies. Elevator service, coin operated laundry, ample parking. MLS. First occupants May 1974.
386-3231 JOHN A. JOHN 477-8096
BLOCK BROS. REALTY LTD.

JAMES BAY
Cottage style side-by-side duplex, completely renovated 2-bedroom unit, new bathrooms and kitchens, electric heat. Area experiencing considerable improvement and rebuilding. Prime rental location, good revenue and holding property. Asking $57,900.
386-2111 HERB SMITH 386-1713
MONTREAL TRUST CO.

FAIRFIELD
3 Spacious—1200 sq. ft. attractive apartments with appliances—2 with dishwashers and separate back gardens for each apartment. Unobstructed seaview from top apartment: Make an offer on $95,500. To view call: FRED MORGAN at 598-3321 anytime:
JACK MEARS OAK BAY REALTY LTD.

11½% RETURN
This older, freshly renovated block shows an excellent return before financing. New furnace, carpeting, etc. Grossing $18,600 per annum. 9 suites. Offers invited, asking $135,000. For further details call
TONY BROGAN 388-6275 Lc 2471
Douglas Realty Ltd.
385-8784

ESQUIMALT 15 SUITES
3—2 BR, 8—1-BR, 4 BACH., $217,500. MLS No. 11643.
384-8124 LARRY BROOKS 383-3293
PEMBERTON, HOLMES LTD.
1000 Government St.

OLD WORLD CHARM TRIPLEX in prime location. Super deluxe owner suite with 2 bedrooms, 2 baths, 2 fireplaces, dining room, etc. Plus 2 self-contained 1-bedroom suites. Only $69,900.
RUDY ROST — 658-5490
NATIONAL TRUST — 595-2961

APARTMENT BLOCK
7 suite, close in. In very good condition. Full price $106,000. Call:
385-7721 HAROLD WARE 598-4358
GARDNER REALTY LTD.

FAIRFIELD — BY OWNER
Beautiful revenue conversion. 385-7362 after 5. No agents please.

244 REVENUE PROPERTY

1-MILE CIRCLE DUPLEX—TRY $7,500 DN.
The 2 bedroom suite rents for $225. The one bedroom suite has had the same tenant for 17 years and rents at a low $115 p.m.!! Both tenants wish to stay. A good investment. Good solid stucco building ideal for an investment, also suitable for retirement or starter home. Asking $44,900. Call R. REID or C. WONNENBERG 384-0581.

TRY $4,900 DN. IMMACULATE DUPLEX LIVE HERE — $210 MONTH
True this duplex is on a busy street, but it is spotless. The upper is rented for $200 month to the nicest cleanest tenant. We can arrange financing if you qualify, so that you can live here for a maximum $210 month cost to youself. For this you get a lovely 2½ bedroom suite (½ bedroom is one with no closet!) This is also ideal for an investment as suites are very rentable and are self-contained with separate entrances. Ideal for retirement or starter home with income. Asking $44,900. Cal F. Wills or C. Wonnenberg, 384-0581.
Wills and Wonnenberg Realty Ltd.

5-YR.-OLD SxS DUPLEX $79,900
Excellent area in Gordon Head, close to schools, shopping, recreation and transportation. 1100 sq. ft. in each identical side. L.R., k with E. A., 3 B.R., laundry room, C.P. and storage room. Good lot on cul-de-sac. A very pleasant place to live at minimum cost Good financing available. M.L.S. No. 11074. For further information and appointment to view, please call:
BILL HORAN
385-7761 24 hrs. 477-1287 Res.
D. F. HANLEY AGENCIES LTD.

JUBILEE $46,900
Up and down duplex in prime area. Upstairs suite consists of living rm., 4-pce. bath, 2 bedrms. and spacious bright kitchen. Main floor has living rm. with fireplace, 2 bedrms., kitchen with eating area and 3-pce. bath. Bsmt. has one bedrm., drive-in garage, 2-pce. bath, and laundry facilities. Easy care neat yard with garden area. First time offered. New exclusive.
SCOTT KENDREW
385-7761 24 hrs. 598-5341 res.
D. F. HANLEY AGENCIES LTD.

PARKSVILLE COMMERCIAL LOT
Level, cleared ¾-acre sewered lot on Island Highway in busy section of Parksville. This is an excellent site for drive-in type business as entry and exit is possible from both Highway and Pioneer Crescent at rear.
$67,000
W. E. (WIL) WILSON
384-9335 477-4328
david burr ltd.
655 FORT ST. 384-9335

TWO S X S DUPLEXES ESQUIMALT
1. 2 BR SxS situated on a 75x124 lot zoned R3. Only 15-years-old, an excellent buy at $59,900. MLS 11634.
2. 3 BR and 2 BR SxS completely renovated inside. Grossing $500. per month. Try your offer on asking price of $57,500. MLS 11664.

384-8124 LARRY BROOKS 383-3203
PEMBERTON, HOLMES LTD.
1000 Government St.

DELUXE APARTMENT NANAIMO
Prestigious location 70 suites on a quiet side street with elevator, intercom, 200 per cent parking on 4 acres. Income $197,000 could be increased as not in the rent freeze. Netting $34,000 after all expenses, and mortgage payments. Vendors will look at all offers. Trades considered. Details with Jackie Twarog, Block Bros. Nanaimo, 754-4401 to 5 p.m., eves. 754-6253 collect.

ESQUIMALT 5-PLEX
A clean, modern easy to care for property with four 1-bedroom suites and one 2-bedroom suite All self-contained, separate heating, new hot-water tanks, fridge and stove in each unit. High concrete basement with lockers, laundry room, workshop and large storage room. Parking for five cars. Good value at $79,900.00. JOE RICKARD, BROWN BROS. on BLANSHARD, 385-8771 (anytime) or Res. 656-1628.

ESQUIMALT
23-suite apartment building situated on over ½-acre lot. Separate owner's suite of approximately 1400 sq. ft. including 3 bedrooms, living room with fireplace and dining room. Full price $280,000 with excellent financing available. For further particulars and viewing contact DAVE MARSHALL, 386-2955 or Res. 656-2056. Mayfair Realty.

5-PLEX IN ROCKLAND AREA $89,900
2 bachelor plus 3 one-bedroom suites in immaculate condition. Approx. 11,000 sq. ft. lot Operating statement provided. For further information please phone ETHEL WALLACE at 382-5998 or LEN TAYLOR, 382-9485 or 384-8001 anytime. The Royal Trust Co.

GROSS REVENUE $1,003 PER MO.
Large fully equipped and furnished rooming house. Excellent location, close to town and buses. Clean new condition inside. Urgent — Owners have purchased. Full price $65,900. Phone F. COLOMBIN, 385-5741 or res. 385-3033. Try your trades.
OLYMPIC REALTY LTD.

MINI SHOPPING CENTRE
Large grocery store and coffee shop, fully equipped. Service station, extra rental space. Good parking. No competition. High passing traffic volume. Tremendous potential. Call W. McKEAGE 388-6231 or 479-5868, ISLAND PACIFIC REALTY.

PRIVATE SALE. FIRST TIME on market, family owned and operated hotel for last 50 years. Small, licenced, situated on West Coast, 3 acres of sea frontage, cottages, out buildings etc. Good potential, ill health makes sale desirable. Ideal family operation. Asking $150,000. Principles only. Reply Victoria Press, Box 258.

TIP TOP SHAPE
6 excellent conversions, all close in and showing good returns and situated on prime R-3 zoned Fairfield properties. Contact Graham Ireland at 595-8845 (res.) or Wayne Butterfield at 479-8519 (res) or C.N. MONTAGUE CO. LTD. 384-9318.

WATERFRONT, 15 MILES SOUTH of Nanaimo, 3 bedroom comfortable home, with small cosy cafe, all equipped. Two cottages rented year round. All on ½ acre. Potential Neighborhood Pub. $120,000. Victoria Press Box 285, all replies answered.

DUPLEXPERT
Last year I sold 13, 6 so far this year priced from $35,000 to $120,000. I have a long list of eager buyers, so list with me and SELL, SELL, SELL. For action and evaluation. Call: GLENN NICHOLLS, 388-6231; Island Pacific Realty.

COUNTRY STORE
No competition for this busy grocery store. Only $17,000 plus stock. Beautiful 2-bedroom suite available all in spotless condition. MRS. McKEAGE, 479-5868.
Island Pacific Realty, 388-6231

ROOMING HOUSE
Central area, earning $532 per month, try your offer on the asking price of $39,900. Call now. C. W. Arnold, 592-6454, J. G. McCormack, 592-6214. Henderson Realty, 385-9741.

HOT REVENUE, $57,500
Located Simcoe St. and Medina. light housekeeping rooms on 2 floors. Good building and holding property. Will not last at this price. Call me now for viewing: CONNIE WEYLER 388-6231, Island Pacific Rlty.

FOR SALE BY OWNER, DOWNtown Victoria. 4 self-contained furnished suites on a large corner lot, with back alley. Gross income per month, $740. (For information, 658-5685 after 6.)

244 REVENUE PROPERTY

TWIN HOME FOR SPORTSMEN
Brand new twin home in Brentwood Bay, only a stone's throw from marinas and ideal for two family living. Each side contains living room with sundeck off, dining room, modern kitchen, three bedrooms (large master bedroom with 3-pce. ensuite bath), plus a 4-pce. vanity bathroom. Rich wall-to-wall carpet throughout, finished laundry room, rec. or play room. Double glazed windows economical zone controlled electric heat. Outside finish in low maintenance aluminum siding. Priced all inclusive at $84,000. To view, call
DON CLARK
MIKE RUSSELL
388-5451 (24 hrs.)
NATIONAL TRUST

C.N. Montague Co. Ltd. 384-9318
1028 BLANSHARD ST

Gold-Edged Investment Inflation Fighter

Extremely attractive, 17 suite apartment facing on Beacon Hill Park. Featurees spacious 3-bedroom owner's ste., with extra large living rm., rumpus rm. and private entrance.

Ideal for persons who desire a comfortable home while they watch their equity increase in value, far in excess of the cost of living.

Excellent site, conducive to privacy with all stes. opening into interior corridors; lobby entrance and served by 3 separate stairwells; decorator fireplaces; sound construction throughout; 8¾% financing. $289,500.
J. Preston, 386-2642
E. Kolstad, 642-5315
C.N. MONTAGUE CO. LTD.
C. N. MONTAGUE Co. Ltd. 384-9318

FAIRFIELD
This would make a dandy family home and still give you a couple of good rentals to help pay the mortgage or it presently is being used as a licenced resthome. Three baths. Priced to sell at $65,500. Call:
477-0191 JOHN MOLYARD 384-4827
Royal Trust Real Estate Dept.
4082 Shelbourne St.

Apartments 34 SUITES
Duncan area—10% return. Further development potential. Asking $575,000. Also larger or small properties in Victoria.
386-2111 HERB SMITH 386-1713
MONTREAL TRUST CO.

NEW DUPLEX
Fine SxS duplex nearing completion but you can still choose colors, etc. Each side has 3 bedrooms, quality carpet, fireplace in living room and full basement. Set on .32 acres beautifully treed and secluded. Asking $89,400.
477-1841 BILL REMPLE 658-5794
BLOCK BROS. REALTY LTD.

DUPLEX—$37,900
Up and down style—separate entrances and hydro, 2 bedrooms each, close to Hillside Plaza. Needs some work, grossing $315 p.m. Further potential.
386-2111 D. BECKNER 477-4994
MONTREAL TRUST CO.

MUST SELL $129,000 9-SUITE apartment block on Fort Street, $18,600 gross rent, modern condition, good financing. 383-4568.

245 REVENUE PROPERTIES WANTED

REVENUEXPERTS
in less than 2yrs. we have sold 18 duplexes, one 4 plex, 1 apartment block, 1 rooming house (and many, many single family residences). We have a long list of buyers looking to invest in revenue property. FOR QUICK ACTION AND EVALUATION CALL GLENN B. NICHOLLS OR GERRY FINNIGAN AT 388-6231.
ISLAND PACIFIC REALTY

DUPLEX WANTED
2 or 3 Bedrooms each side, in good area. Client has sold his home and is ready to buy. Call Me: CONNIE WEYLER, 388-6231 anytime, Island Pacific Realty.

247 COMMERCIAL OR INDUSTRIAL PROPERTIES

PRIME RETAIL
GROUND FLOOR
Space designed to suit your requirements in the following areas:
a. James Bay
b. Close to Oak Bay
c. Gordon Head
d. Langford Area
Contact: DOUG SMITH at 598-3321.
OFFICE AND WAREHOUSE
Varying sizes and ceiling heights. Victoria and Central Saanich. Contact: DOUG SMITH at 598-3321.
JACK MEARS OAK BAY REALTY LTD.

COMMERCIAL POTENTIAL
GOLDSTREAM PARK
ONLY $39,900
One of the few sites of its type left in the overall Victoria area that would lend itself to convenience marketing centre, drive-in operation, etc. Served by 2 key roads. Terms are available. MLS. Hurry on this if you require further detail. Please call.
C. A. CLIFF ANDERSON
384-8124 477-3994

WATERFRONT MOTEL
—10 units, 8 full housekeeping, 2 sleeping
—3-bedroom home
—Net income (owner operated) $22,000 per year
—Pleasant operation with a good return
—Great holding property
—Excellent development prospects for Hotel-Condominium
—Close to Vancouver and Anacortes ferries and airport.
—Asking $180,000.
385-3425 K. O. MOORE 385-4227
P. R. BROWN and SONS LTD.

IDEAL CORNER LOCATION
—2040 sq. ft. building.
—Room for aprox. 12 cars.
—All Black top.
—Corner of Tolmie and Quadra.
—Why pay rent businessmen and professionals.
—Asking price $80,000. MLS
BILL KAPTEYN 592-7623
HENDERSON REALTY LTD.
385-9741

CLOSE IN LIGHT INDUSTRIAL
Gorge-Garbally area, zoned M2. Ideal for trucking, freight, warehouse or small manufacturing. 2600 sq. ft. on main with approx same up. Covered loading dock. All yours for $79,500. MLS 11455.
Please contact:
"ARMY" ARMSTRONG 479-2855
J. H. Whittome and Co. Ltd.
388-4271

WAREHOUSE $150,000
—2200 sq. ft. manufacturing area;
—1800 sq. ft. storage area;
—1800 sq. ft. office area;
—ample parking;
—trades accepted.
—phone Jim Webber 382-7276.
Town and Country Realty Ltd.

COMMERCIAL ZONED LOT LANGFORD DISTRICT
Corner lot 164x84, priced at $35,800.00 for further information call PATRICK SNOW, 592-3931 or 386-7545.
ISLAND HOMES LTD.

CENTRAL LOCATION
Just North of Pandora, between Blanshard and Quadra, near Hydro building construction. 5,000 sq. ft. lot including older building presently used as woodworking shop. Asking $79,900. For more information call ROSS FLETCHER, 384-8001 or res. 595-7155. The Royal Trust Co.

EASTERN MONEY
We require listings for placement of capital from the East. Warehouses, raw land — commercial or industrial. Please call Ole Knudsen, 388-6231 or 598-2461 eves. Island Pacific Realty.

247 COMMERCIAL OR INDUSTRIAL PROPERTIES

COMMERCIAL LAND ASSEMBLY
Approximately 47,800 sq. ft. land presently zoned C2 and CS1 on Douglas St. Municipality has indicated possible rezoning for 10-12 storey building. Call for more details.
FRED CARVER
KEN WRIGHT
WESTMONT REALTY LTD.
386-6796

DOWNTOWN $130,000
Retail Commercial Building, presently leased, appr 4,800 sq. ft., excellent pedestrian area, very close to city parkade in the part of town which is being rejuvenated. Could be holding proposition or developed to its full potential. New MLS. For information without obligation phone
GEORGE HESS
BILL WESCOTT
385-7761 24 hrs.
D. F. HANLEY AGENCIES LTD.

WAREHOUSE JAMES BAY
Fantastic location, ½ block from Park. Bldgs. 4 min. from downtown. 7200 sq. ft. of land, older frame warehouse of approx. 6000 sq. ft. Excellent for plumbing shop, electrical, cabinet making, etc. Good financing on an asking price of
$88,000
BILL WELDON
598-1480 386-2911
Homefinders, Wall and Redekop

OAK BAY
Grocery Store. Opportunity for couple. Includes business and equipment. Stock extra. Leased premises. Asking $13,900. Call: JOHN HOLMS at 598-3344.

BRENTWOOD BAY
Restaurant. Brand new. Water views. Seats 60. Dining room. Separate coffee bar. Licensed. Takeout service. Asking $119,000. Call: JOHN HOLMS at 598-3344 anytime.

JACK MEARS
OAK BAY REALTY LTD.

TWO ACRES, COMMERCIAL corner on main thoroughfare only mile and half to downtown, with 10,000 sq. ft. building. Open to offers. Please contact Gilbert W. Calvert at 479-4593 (res.) C. N. MONTAGUE CO. LTD. 384-9318.

We have several R-3 zoned properties in prime Fairfield, each with a good revenue building showing good return. Ideal for those seeking holding situation. Please call Graham Ireland 595-8845 (res.) or Wayne Butterfield 479-8519 (res.) or C. N. MONTAGUE CO. LTD.

OFFICE WAREHOUSE $140,000
An excellent buy in Douglas-Burnside area for either investor or owner occupant.
LAND 14,500 sq. ft.
OFFICE 1,200 sq. ft.
WHSE 1,900 sq. ft.
PLUS a large paved and fenced parking area. Ideal for additional development. For further details and viewing call
R. I. MURPHY 384-8124
PEMBERTON, HOLMES LTD.
1000 Government Street

ATTENTION DEVELOPERS
Small office — retail corner location on busy thoroughfare in Victoria. Good location for Doctor — Dental offices, small building on one lot presently rented. For further information please contact.
$89,900
W. E. (WIL) WILSON
384-9335, 477-4328
david burr ltd.
655 Fort St. 384-9335

TRIPLE NET LEASE
First time offered. Choice one-tenant building located on Douglas. National firm. Annual net income $19,488. Asking price $210,000. Requires $75,000 to first mtge. Owner may carry. Call Gary Yee 327-0901.
Pender Rlty. Vancouver 682-1851

OWN YOUR OWN
business premises. This is not only a strong appeal to the small businessman but is also sound investment. Investigate this 2-bedroom basement home located off Douglas at Town and Country which is not only zoned service commercial but is also a clean, comfortable home. The price is only $38,500. M.L.S. Please call J. Murdoch, 592-4530. Johnston and Co. Ltd.

THIS MAN
Has a big plan and is liquidating two properties. They are side by side and are zoned M-1 for light industry. 14,900 sq. ft. in total. Two small buildings. He is very serious and will look at all and any offers up to $120,000. Close to town centre on North Park. Better investigate, this is choice J. J. WILLIAMS 386-2955 or 479-1163. Mayfair Realty.

PRIME SAANICH CONdominium Site, 1.14 acres with building permit. Approved for 48 suites, averaging 1,000 sq. ft., 4-storey frame on underground parking. Terms to approved purchaser. Project ready to start today. Firm price of $341,900 388-6275, Pager Number 351, 8:30 a.m.-10 p.m.

BRAND NEW
FULLY LEASED WAREHOUSE
True return of 9.6% on the asking price of $178,000.
For further information contact
384-8124 JACK COLWELL 478-7387
PEMBERTON, HOLMES LTD.
1000 Government St.

FISGARD ST.
Across from the Bay Store, 91x120 ft. lot, ready for retail and office complex. Call:
598-5166 BEN PARENT 385-2861
NEWSTEAD REALTY LTD.

ASKE HOLDINGS LTD.
Comercial and industrial properties required.
477-9547 Res. 656-1162

250 HOUSES FOR SALE

Oak Bay South
This immaculate full basement four-bedroom home has just been listed and the early bird will be the lucky one. In top condition throughout and offering living room with fireplace, dining room, separated from living room by leaded glass doors, large bright kitchen with eating area, two bedrooms and four-piece bath on the main and two bedrooms and two-piece bath upstairs plus a dormer room suitable for sewing room, etc. Full high cement basement has excellent workshop and room for large rec. room. All this and more situated on a fully landscaped lot close to schools and all amenities. Priced right at $66,900. For further information and appointments to view, call Cam MacLean at 386-2437.
PACIFIC STRATA SERVICES LTD.

OAK BAY MODERN HOME ON large corner lot. Includes 4 bedroom, 2 bathrooms, living room with fireplace. Large kitchen, dining room, den, laundry room, work shop. Wall-to-wall throughout. 2,226 sq. ft. Asking price $79,500. 479-1026, 656-5115.

250 HOUSES FOR SALE

SINCE 1887
Pemberton, Holmes Ltd.
1000 Government St.

OPEN HOUSE
3333 GLASGOW
WED., 23rd APRIL, 1:30-4 p.m.
If you are seeking a home in this very popular residential district come and see this delightful 2-BR bungalow. It is beautifully cared for and well maintained inside and out. You will be surprised and charmed with the home-like atmosphere it offers when you enter the front door. Priced at $46,900. For prior viewing just call
384-8124 MR. GREENE 385-0795

UPLANDS
We are proud to offer one of the most attractive homes in this fine area, now available due to the owners leaving the country. Ideally suited to a large family with 5 BRs, a full basement with RR and a large family room off the kitchen complete with FP. HE will appreciate the finely panelled den and double garage and the LADY of the house will enjoy the easy maintenance of this modern home. BOTH will just love with wide water views and the exclusive quiet street. Th eaddress is 3315 NORFOLK RD. But please don't disturb the owners. Call me for an appointment to view at your convenience.
384-8124 BRIAN HIGGINS 592-2978

DELIGHTFULLY DIFFERENT!
Is one of describing this unusual home in South OAK BAY near the golf course. Designed by a well known architect and completely landscaped. It is brand new and now ready for occupancy. Basically a 4-BR, 2½ bathrooms on 2 floors, most appealing for a family with children. Interested? The price is $89,500. For full information just call
384-8124 MR. GREENE 385-0795

TEN MILE POINT
ENTRANCING 4-BEDROOM FRENCH PROVINCIAL IN RESIDENTIAL CUL-DE-SAC
Built 5½ yrs. to extremely high standards by R. Tull. 2 stories offering approx. 2700 sq. ft. of immaculate maintenance. Bay-windowed living room 20x15, Guest-sized dining room 15x10, a real Den 14x13 teak panelled with Rsd. Hearth FP and adjustable built-in bookshelves. The fully cabineted, carefully planned kitchen has quality built-in appliances. Two deluxe Vanity Bathrooms (one en ste. with large master Bedroom) plus two 2 pce. Rec. room 28x12 with FP. Built and fully insulated for electric heat, clean, efficient and low annual costs. Additional features of special appeal beyond the encompass of advertising. Offered at $118,000 (New MLS) A delightful property to view unhurriedly.
STUART SIMPSON
384-8124 OR 598-4056

TIRED
OF A HOUSE and BIG GARDEN? Why not a 3-BR condominium with a sunny porch to grow needed kitchen herbs and tomatoes? Situated on the bus line. All carpet WW except the modern kitchen. Spacious LR and DR in line — 17x23 with attractive FP. Breakfast nook, a sunny southern exposure with balcony. 3 BRs, 4-pce. bathroom and your own laundry room. Partial seaview. Vendor leaving town. Good terms. Possession 30 days. Full price $38,500.
384-8124 W. WOODLEY 384-3916

CUTE, CLEAN
AND COZY
Beautifully maintained inside and out, this 2-BR home will appeal to the small family seeking quiet comfort and convenience in the high Quadra area. The garden is a riot of color and velvet green lawns. Full basement with 24' recreation room. Well priced at $46,900. MLS. For full information call:
384-8124 MR. GREENE 385-0795

NEW 4 LEVEL SPLIT
912 RANKIN RD.
Over 1800 sq. ft. finished.
—9x11 entry.
—15x22.6 LR with FP.
—15x22.6 rec room with FP.
—3 large BRs.
—3 bathrooms.
—Large kitchen with EA and DW.
—Drive-in garage.
—$67,500. MLS No. 9001.
384-8124 WALT SLOCOMB 383-4035

DRIVE BY
1313 ARM ST.
$43,900
Everything has been done, just move in and enjoy the summer. Bus, stores and schools very close and only 5 minutes to town. 2 BRs on main and 3rd BR down. To view anytime, call:
384-8124 WALT SLOCOMB 383-4035

EXECUTIVE
FAMILY HOME
3819 CAMPUS CRESCENT
The University, Racquet Club and Riding Academy are almost at your doorstep in this spacious 4 BR, 3-bathroom quality home. It also has a family room, study and large recreation room big enough for a billiard table. All drapes and kitchen appliances included in the price of $97,900. To view this exclusive listing please call:
384-8124 ANNE LAX 656-6000

477 LAMPSON ST.
3 BR condominium of 1040 sq. ft on 2 floors. Excellent rental investment. Only $24,900.
384-8124 JACK COLWELL 478-7387

JOHNSTON
REALTORS
APPRAISERS
385-2471
1306 BROAD ST. SINCE 1903

SIDE BY SIDE
Arrange quickly to see this double unit. Move in immediately. Each side consists of bright living room and kitchen, two bedrooms and full basement, stucco exterior. Located in Victoria West adjacent to Banfield Park. Asking $61,000. Call Simon Flett, 385,2471, Johnston and Co. Ltd.

MARIGOLD
12 year old stucco bungalow, attractive lot. 2 bedrooms on main and one down (and extra area). F.P. $44,900. Please call Bob Carter, 598-6143 or 385-2471.

SPECIAL
Panabode bungalow with matching garage and country charm. Located upon a sunny half acre, high and dry, with treed perimeter. Delightful plan with spacious rooms and quality finish. Party size living room with views over the Gulf Islands. Intimate dining room, deluxe kitchen, and separate utility room. Two private bedrooms and one and a half bathrooms. Full basement. Call Simon Flett anytime 385-2471 Johnston and Co. Ltd.

OWN YOUR OWN
business premises. This is not only a strong appeal to the small businessman but is also sound investment. Investigate this 2-bedroom, basement home located off Douglas at Town and Country which is not only zoned service commercial but is also a clean comfortable home. The price is only $38,500. MLS. Please call Jim Murdoch 592-4530 anytime. Johnston and Co. Ltd.

WANT TO MOVE?
So do we, so we must sell our pleasant little home. Kitchen, living room with fp, 2 bedrooms, and bath on main floor. ½ bath, bedroom, workshop and utility area in basement. Spare room upstairs. 170 ft. long fenced lot. Close to schools, buses, shopping centre, hospital. Offers on $45,000. Private sale. 2833 Shelbourne St. 595-5730.

SOUTH OAK BAY. OPEN HOUSE. 1035 Roslyn Rd. Sunday 2-7 p.m. 2-bedroom (3rd in basement), dining room. Excellent condition. By owner. Asking $52,900. 592-7483.

Montreal Trust

OPEN HOUSE NEW, EXCLUSIVE LISTING
1443 ARLINGTON
Saturday Afternoon
In spotless condition, ready for enjoyable living with 13x13.6 kitchen. All wall to wall with 3 bedrooms, 1½ baths up, plus full basement with large rec. room, 1 bedroom, and 3-pce. bath. Still more, a laundry room, sep. workshop. Extra large play yard, huge garden, oodles of parking. See it before you buy.
386-2111 ROY KAISER 477-6813

OPEN HOUSE
SATURDAY — 19th April
2 to 4 p.m.
8027 LOCKSIDE
Brand new — 1350 sq. ft. — 3 bedroom—1½ bath, low profile rancher, limited sea views—the builder will fence or landscape — and give one year unconditional guarantee. Asking $64,900 — open to offers. For further details please call
386-2111 A. D. WHEELER 477-4789
E. W. PROKOSCH 477-2194

DEEP COVE AREA
EXCLUSIVE LISTING
This beautiful three-bedroom, split-level home is only 6 months old and is just right for family living. Nestled among mature trees on a ½ acre lot in the Deep Cove area this home has 1340 sq. ft. and a most attractive design. From the spacious entry hall through the entertainment sized living room with bay window and floor to ceiling fireplace, to the large functional kitchen, and three big bedrooms, this home must be seen to be appreciated. Phone for prior appointment.
386-2111 JEANNE LUCAS 477-1342

CLOSE TO HILLSIDE
SHOPPING CENTRE
Attractively re-modelled, redecorated, 2-bedroom home. All done in very good taste central hall, L.R. separate D.R., 2 BR's kitchen with EA. full base't 5 ft. high. W-W throughout, very well kept small garden area. (MLS) You will find this house just what we say it is. A good value at $41,500. For personal app't phone
E. W. PROKOSCH 477-2194
386-2111
ROY KAISER 477-6813

LAKEHILL
BRIGHT AND SPOTLESS
This cathedral entrance home, just new on the market, is 10 years old and offers the quality living you would be proud to display. The living room has a delightful fireplace with raised hearth, dining room is "L" shaped (both have shining oak floors) and has sliding glass doors to the sundeck. The convenient kitchen adjoining the dining room has built-in Tappin oven and range top. 2 good sized bedrooms and 4-pce. bathroom complete the main floor. Lower level has family room and sewing or bedroom plus laundry and workshop. Carport and fully fenced yard make this a most desireable property at $53,900. So call NOW to view with
HAZEL RAVENHILL
386-2111 598-1381

DEAN PARK
NEW TUDOR
This lovely new 3-BR home is situated on a beautiful ½ acre, well treed lot in North Saanich. In excess of 1300 sq. ft. on the main — large living room with stone fireplace separate dining room — 3 bedrooms — extra heavy shake roof — separate carport. Quality finishing and workmanship throughout. Must be seen — asking $74,900 (MLS). To view please call
ALAN WESTGATE
386-2111 656-3423

NEW LISTING
CADBORO BAY COTTAGE
Secluded on the slopes of this desirable area among luxury homes. A cottage close to the sea and village, 2 bedrooms, living area with split rock open fireplace wall to wall carpet (no basmt.), auto oil heating. Quaint guest cottage tucked away in the back garden area, numerous fruit trees. $45,900. MLS. To view call:
386-2111 D. BECKNER 477-4994

NEW MLS
FIVE BEDROOMS
Five-bedroom home on quiet no thru street. Living room with fireplace separate dining room, family-size kitchen with sunny breakfast nook. Lots of room for future development in full high basement. Large lot with many mature trees and shrubs and very nicely landscaped. Plenty of space for vegetable garden — lots of parking. Offered at $63,900.
386-2111 MIKE MCKENNA 592-3611

GLEN LAKE
GOOD VALUE
NEW LISTING
Three-year-old home on cul-de-sac. Three bedrooms. En suite Roughed-in rec room and fourth bedroom in full basement. Also finished three-piece bath. Easy-care level lot. Well priced at $49,900.
386-2111 MIKE MCKENNA 592-3611

IMMEDIATE OCCUPANCY
Family size and country style home, situated in central Saanich attractive L.R. with stone F.P. Dining area with sliding doors to sundeck. Kitchen has eating area, 3 BR's, 1½ baths, downstairs has family room with stone F.P. 4th bedroom den, laundry room and 2-pce. bath, this home has been fully developed to give maximum living area. Asking $62,500. For further information call
656-3924 WELLS HOOKER 652-3634

A WHOLE LOT
OF HOUSE AND
MAYBE 3 LOTS MORE
Builders, developers, house hunters! Here is your chance to invest in an immaculate 18-yr.-old home and have 2 extra lots, (possibly 3 — we will know after the strike) to build on. The present owners have maintained the house and garden with the utmost of care and attention but now there is too much to keep up. So this prime location near Check-TV and the golf course is offered for the first time if you're looking for some prime building sites, then investigate this opportunity. Exclusive and priced at $82,000. You can obtain more information from
386-2111 NEIL RAWNSLEY 5,5-1507

REDUCED TO $88,500
1974 BRADLY-DYNE—
N. SAANICH
¼-acre park-like grounds just steps from Ardmore golf course — 3,000 sq. ft. of living space, large L.R. with stone F.P. Large D.R. with sliding glass doors to covered patio, 9x12 entrance with open staircase, lower level also has den, DR and master DR with powder room and 4-pce. bath and walk-in closet, utility room and 4-pce. bath. Upper level has 3-pce. bath, 2-BR. 19x20 and 19x15 with large sundeck over double garage, also breezeway workshop and boat port. A real bargain at this price.MLS.
DARLENE PEDERSEN
656-3924 656-1881

IDEAL FOR A GROWING FAMILY
7 month-old home in Sidney, close to schools and a great place to raise kids. 3 BR, good sized L.R. with F.P.— D.R. in line large kitchen with eating area. Vendor will finish lower level at reasonable cost or move in as is. Top quality finish throughout. Priced at $49,900, for app't. call
656-3924 WELLS HOOKER 652-3634
DARLENE PEDERSEN 656-1881

ELK LAKE — CORDOVA BAY
1264 sq. ft., 3-bedroom, bungalow on ½ acre plus well treed lot. House well back from Fowler Rd. providing relaxed country atmosphere. Detached double garage, veg. garden. Ample fireplace wood. Close to schools, shopping and recreation. MLS asking $67,800.
386-2111 HERB SMITH 386-1713

RUSTIC LIVING WITH STYLE—
SOOKE AND KANGAROO RD.
7-year-old authentic 2-bedroom log house 1075 sq ft. built from materials taken from 4.25 acre property. Shake roof stone trim, character floor to beamed ceiling fireplace, triple detached carport, beautiful treed rocky property gives this home a secluded woodland setting. Asking $67,500.
386-2111 HERB SMITH 386-1713

Montreal Trust

"You Should See These Good Homes
1. New exclusive 4 BR, 2½ baths, extra large lot, quiet area Mt. Doug, very clean—$66,700.
2. New exclusive 2 BR, full basement, spacious and spotless near Ambassador Park, quick possession — $53,900.
3. New MLS, 2 BR pleasant and tasty decor, low basement, storage, older, close to Sears — $41,500.
4. MLS 11649 2 BR, newly decorated, carpeted, very small basement, near High Pandora, quick possession — $39,900.
5. MLS, country living, 3 BR quite new split level, 32 foot swimming pool, 1½ acres, excellent land, ¼ mile to school. Central Saanich, owner will help finance at $84,500.
6. Really pleasant 3 BR. Gordon Head, great yard good 8½% mtg. Spotless and waiting for you MLS 11456 — $69,900.
7. Decidedly different post and beam, 3 BR, delightfully bright entertainment L.R., all set on ½ acre naturally treed, sunny lot, Queenswood Cadboro Bay MLS — $74,500.
8. MLS 2 BR immaculate, full basement, pleasant yard, excellent quiet location, short walk to Simpsons-Sears — $53,900.

Phone now and we'll talk about your desires for your next home.
386-2111 ROY KAISER 477-6813

FOR SALE
Royal Trust
"THE SIGN THAT SELLS"
4082 Shelbourne St.
477-0191

OPEN HOUSE
SAT. APRIL 19-1:30 to 4:30
965 CLAREMONT
Fantastic views from living room, dining room, kitchen, master bedroom, rec. room and den or guest room. This executive family home must be seen to be appreciated. Over 1600 sq. ft. on the main floor with entertainment sized living room and dining room. Bright kitchen with built-in oven and counter top range, 3 bedrooms. Down: large rec. room with floorto-ceiling old brick fireplace and built-in bookcase. 2nd bath with sauna, 4th bedroom and guest room or den. Intercom throughout. Drive-in garage, secluded backyard. Priced to sell at $89,900. M.L.S. 11423. For preview appointment, please call:
477-0191 JACK MOEN 658-5448

$54,900
THETIS HEIGHTS
FAMILY HOME
Live in the country, and be close to the city. This fine home offers 3 bedrooms, 1½ bathrooms. Living room with raised hearth fireplace, dining room. Kitchen with eating area. M.L.S. 11094. Call:
477-0191 JULIE MANNES 479-8019

TRANSFERRED
1ST TIME OFFERED
Is this spotless, 3 bedroom home in a quiet centrally located residential area. N.H.A. built, 17 years old and a small 6% mortgage remaining. The layout is sure to please. Fruit trees and well, kept garden spell a good buy at $55,900.00. For more information call:
477-0191 CLIFF BENNETT 592-2007

FAIRFIELD
LARGE FAMILY HOME
Older 2 storey home, basement, quiet street, good condition, 4 bedrooms, good wiring, plumbing etc. Asking $65,500, possible to have revenue as well. Call:
477-0191 ROMA NICOLL 384-4827

THE BEST OF GORDON HEAD
4-bedroom executive family home close to all levels of schools. See display ad Sat. Times and Sun. Colonist. Offers to $92,500. Please call anytime for an appointment to view. MLS 11660.
477-0191 JACK MOEN 658-5448

CAN ALL THIS BE BAD?
A home, 5 years old, with 4 bedrooms, living room with fireplace, sundeck — bright kitchen. Large lot — low taxes and 10 minutes from Town and Country shopping centre. And if this is bad — then because it's clean — it's hopeless! But — if you can take the bad with the good — $54,800 ain't bad! MLS
477-0191 KNUD SCHWER 478-8203

ELITE HOME IN FASHIONABLE GORDON HEAD
Brand New!
More than a home — a classic way of life is brought to you, in enviable surroundings — with a view. Impeccable decor, in every spacious room. Imposing fireplace in living room, dining room. Colour co-ordinated kitchen. This 3-bedroom home has a 2-piece. ensuite. Excellent potential for development in basement — and many, many extras. Your family's happiness is assured in the status and equity of this distinctive home. Offered exclusively at $69,900.
477-0191 KNUD SCHWER 478-8203

SIDNEY SPECIAL
MELVILLE PARK
A delightful Hucker-built home on a nice street. Good sized living room with fireplace, dining room, cabinet kitchen, three bedrooms, large bath, in the lower level a rumpus, 3-pce. bath and a further bedroom. Out of town owners. Asking $53,900. Dial 477-0191 anytime, ask for:
ROMA NICOLL 384-4827
JOHN MOLYARD

SEA AND MOUNTAIN VIEW
NEW LISTIN G— ESQUIMALT
See this large modernistic 3-bedroom home with high location and having a lovely view facing south. Living room features a picture window, lighted tile fireplace, oak floors, dining room off bright ample kitchen, separate laundry room. Huge recreation room or 4th bedroom down, 3-pce. bathroom, 2nd fireplace which could lend itself to a nice in-law suite. Full price $56,000. To view or for further information phone:
477-0191 RON SEDGER 479-3673

GORDON HEAD
Excellent value in this better than new 1-year-old, tudor-style home. Features 3 bedrooms, 2 baths, 1 ensuite living room with fireplace, dining area — all wall-to-wall. Large, bright kitchen with eating area. The full basement has a finished, carpeted rec. room with a floor-to-ceiling, old brick fireplace and a handy workshop. In an area of new homes with a unique lot that backs onto Mr. Douglas Park. Asking price of $63,900 with good financing available. To view and for prompt courteous 382-9485 attention, please call:
BERNEIDA TAYLOR
477-0191 382-9485

GORDON HEAD
$59,900
Spacious 3-bedroom home with 1½ baths upstairs with fireplace in living room. Family room and extra bedroom and ½ bath downstairs. For viewing please phone:
BARA LIEBENAU
477-0191 479-8389

NEW LISTING
4 BEDROOMS
ASKING $52,900
A basically fine 14-year old home with 2 bedrooms on main and 2 down. Large rec. room with fireplace. Needs a little TLC (tender loving care — paint, etc.), but should sell quickly, so try your offer. Drive by 4270 Wilkinson Road and then call for viewing JIM WEST 595-4094 or ROBERT YOUNG 477-8749 or 383-4124 anytime, Park Pacific Investments Ltd.

BICO
BOORMAN INVESTMENT CO. LTD. — 386-7521

OPEN HOUSE
SAT. 1:30-4:00
2141 NEWTON ST.
OAK BAY
Lower Lansdowne slope. Delightful white bungalow, hand split cedar shake roof. L-shape living-dining, 3 B.R. Beautiful modern kitchen, large garden with southern exposure. Realistically priced at $62,000.
386-7521 TOVE BARLOW 477-9859

OPEN HOUSE
SAT.
1:30-4:00
UPLANDS WATERFRONT
3005 BEACH DRIVE
Contemporary executive home situated on .55 acre, MLS.
$165,000
MRS. MARILYN SECORD
386-7521 592-2134

WATERFRONT
OPEN HOUSE
SAT. 1 - 5 P.M.
8261 LOCHSIDE
Almost ¾ acre, treed lot seclusion. 97 ft. waterfront. Private beach access. Quality new home. $135,000.
386-7521 J. FETHERSTON 652-2269

OPEN HOUSE
SAT. 1:30 to 4:30 P.M.
3900 LAUDER ROAD
CADBORO BAY
Immediate occupancy. Smart brick exterior, shake roof and three bedroom ranch style bungalow. Walking distance to beach, village and school. Excellent value, clear title. Invest now and enjoy future security. $57,900.
386-7521 GODFREY WALLS 656-4891

FOUR BEDROOMS
LOVELY ½ ACRE LOT
LARGE FAMILY ROOM
Large family room, four bedrooms, ½-acre Colwood lot. Could not be replaced for the asking price of $47,000. For more details and viewing call:
386-7521 DEAN ELLIOTT 383-7339

GORGE — BURNSIDE
SELECTED VALUE
Situated on a rise with a bit of a view this clean, stucco, two-bedroom bungalow with extra bedroom in the full basement is offered for quick sale. MLS 11746. Hurry on this one.
To view
Price only $43,500
386-7521 STAN CORNISH 592-6079

NEW AND HIDDEN
BEHIND
A HIGH HEDGE
A rare opportunity to purchase a brand new house with privacy. You'll have the attractive living-room with feature wall and rock fireplace, dining room with sliding doors to sundeck. Bright kitchen with eating area, three bedrooms and very attractive 4-piece bath. Full, high basement with roughed-in 2nd fireplace. $59,500. A new exclusive to be seen by appointment only with:
MRS. MARILYN SECORD
386-7521 592-2134

TWO HOMES
ACREAGE
SECLUSION
A unique and most attractive property that offers country setting seclusion with close to town convenience. The main residence is a spacious, two-bedroom, older home that has been remodelled but still retains much charm. A 15-year-old self-contained, four-room bungalow is also located on the same property. Both homes are situated in a setting of shrubs and mature native trees. This fine property also features a swimming pool complete with filter system and change rooms.. MLS.
Listed at $115,000
386-7521 ERIC GRAHAM 656-4489

NEW MLS LISTING
GORDON HEAD
$56,900
The owner is transferred to Vancouver and must sell this almost new home — three bedrooms —1½ bathrooms-in-line livingroom, diningroom with sundeck off —full basement, ready for easy development.
IAN BOORMAN 386-7521

VALUE PLUS ECONOMY
Enables you to purchase this neat 2-BR. stucco bungalow, for lower than rent payments. Large fenced lot on quiet street in a nicely treed area off Saanich Rd. Priced $43,500. MLS. and appts. to view by calling:
386-7521 TED KAY 592-7362

SUNNY SIDNEY
Family bungalow on cul-de-sac. Cathedral entrance. 4 bedrooms. Large, fenced, treed lot. To view ring
$54,900
GODFREY WALLS
386-7521 656-4891

SPANISH BEAUTY
Nice, family house on cul-de-sac. 3 bedrooms. 1½ years old. Delightful, old brick fireplace. Near schools and park. Sidney area.
$47,900
GODFREY WALLS
386-7521 656-4891

1111 Government St.

RITHET'S
for
Real Estate
Insurance
Appraisals
714 FORT
382-4251

OPEN HOUSE
3400 WASCANA
SAT. 2-4 P.M.
Two-bedroom, full-bsmt. home, fully carpeted. Home in excellent condition and is situated on large, easy-care lot, fenced and separate garage; also greenhouse and fruit trees. Asking $39,900. MLS. 11382. For more information and prior viewing please call:
O. DOUGLAS or E. WILKINSON
382-4251 anytime

SECLUSION 6-MILE CIRCLE
$119,500
Five-year-old, 2000 sq. ft. home offers privacy in a park-like setting on Approx. 2½ acres. Features 3 bedrooms, spacious master with dressing room, 4 full bathrooms. Beautiful living room with floor to ceiling stone fireplace. Up two steps to a family size dining room with sliding glass doors out onto a carpeted wraparound sundeck. Cosy den with ship-deck flooring, bay window and large stone fireplace. Full high basement almost completed, 23'x23' double garage. This home is built with the finest of materials and workmanship. Must be seen to be appreciated. Many extras. MLS 11738.
W. MICHAELS R. JOHNSON
382-4251

BY OWNER
Five-year-old, three-bedroom bungalow, newly redecorated, fireplace, sundeck, full high basement (partially developed). Many large trees, nicely landscaped, fenced in a quiet cul-de-sac. $53,500. 478-9903 (after 5 p.m. during the week).

WALL & REDEKOP HOMEFINDERS REALTY LTD.
3480 Douglas 386 2911

OPEN HOUSE
851 Deeprose Ave.
SAT. 1-4 P.M.
This quality 3-bdrm. home is designed for executive living. The large beautifully landscaped garden is just great for garden parties. Lots of parking for your boat and trailer. An outstanding value at $62,900.
RUTH SALAGA
386-2911 or 479-5632

OPEN HOUSE
10007 SIMKIN PL.
1:30-4 P.M.
SATURDAY
This home needs you! Vendors transferred — leaving April 26. It has 3 bdrms., large 19.10x11 kitchen, ample cupboards, room for dishwasher Sundeck for your barbecue. Large lot with room for garden. In quiet cul-de-sac. Large 10% mortgage. Close to schools and shops. Much more to see—you can't beat it! Come and see it with me! MLS 10716.
MAY HAMILTON
386-2911 or 656-4692

OPEN HOUSE
7643 and 7646 Blossom Park
SAT. 1:30-4 p.m.
Drive out East Saanich Rd. to Prosser; turn left — 1 blk. to Blossom Park Lane. 2 Exciting homes at end of cul-de-sac where the trees are. Each home has 3 bedrooms on main floor; large comfortable living room with attractive fireplace; good size dining room; 4 piece bath and ensuite; richly carpeted, large sundeck, full bsmt. with fireplace in studded rec room. These are truly fine homes. Drop by and say hello and let me introduce you to these homes at $63,900 and $64,900.
HAROLD BARBER
386-2911 or 479-6479

OPEN HOUSE
2326 Howard Street
(off Bay)
SAT. 1:30-3:30 P.M.
Immaculate 2 bedroom full basement home located in this excellent area close to Jubilee Hospital. Over 1350 sq. ft. of living space with lots of character. All new wiring, copper plumbing, furnace and H.W. tank. Come and view this home SATURDAY afternoon and make your offer on the asking price of $42,900. MLS 11591.
CAROLYNNE PERRY
479-7041 or 386-2911

GORDON HEAD
4285 SHELBOURNE ST.
Over 1100 sq. ft. Full basement, 3 bedrooms; 2 fireplaces; 15,000 sq. ft. lot.
BARBARA GREENWOOD
386-2911 or 384-5228

OPEN HOUSE
2729 SHORELINE DR.
(Portage Inlet)
SAT. 2-4 P.M.
4 or 5 bedroom home. Extra large living room overlooking the Gorge waters. Wonderful secluded outdoor living areas and covered sundeck. F.H.C. basement. Priced at $67,500. MLS 11632.
MARG BRIDGER
386-2911 or 595-5626.

A GIFT TO YOU
That's what the Vendor of this lovely 2 bedroom home in High Quadra area gives you in all the love and care she's put into the beautiful landscaped lot plus a small greenhouse to keep it all up to scratch, set among the Oak trees, it has a separate dining room, all oak floors, fireplace, no bsmt; but lots of storage and a covered patio. Act quickly on this one — it won't last. Asking $44,500.
ELENOR STURMEY
386-2911 anytime— 479-4573

IF YOU ARE LOOKING
for something special in the Gorge area where its clean, surrounded by trees and shrubs—immediate transport to town — extra's like a galley kitchen, that can make dishwashing fun — dine in a sun-lit room with glass doors opening onto a patio — a full basement that's more like just part of the house — room to develop up to 4 bedrooms if you needed them. That's not asking too much at $43,800.
My name is BRUNIE
Call at 386-2911 or 385-0151

GORDON HEAD
FAMILY HOME
Charming 4-bedroom home in desirable area, schools, shopping and university within walking distance. Family room with fireplace, also large rumpus room. Well landscaped large corner lot. MLS 11670. Call:
HELEN PHILLIPS
386-2911 or 595-3083

ASKING $33,900
Low down payment. If you qualify for B.C. 2nd mortgage you may purchase this 3-bedroom townhouse with very small down payment. Features 2 baths; hardwood floors; private patio; swimming pool. Immediate possession. Must be sold.
PHONE: Jo Lennox
386-2911 or 478-2563 or
Marilyn Moore
386-2911 or 478-2482

EXQUISITE RANCH
STYLE
Absolutely immaculate 3-bedroom ranch bungalow situated on a beautiful treed and landscaped lot in a quiet cul-de-sac in Colwood. Each room is walled with richly stained and uniquely carved wooden panels and bookshelves done by it's craftsman owner. This no-step home with large attached garage and brick fireplace is well priced at $57,900. Exclusively listed with pride by
ROSS WYMORE
Off.: 386-2911 Res.: 385-2296.

GORDON HEAD
$69,900
Large landscaped lot —
4 bedrooms —
2 bathrooms —
2 fireplaces —
Separate dining room —
rumpus room —
family room
double carport —
fruit trees —
fenced at rear
MLS 11670
HELEN PHILLIPS—386-2911

WATERFRONT
Swans and Canada geese go with this unique character home on Langford Lake. 2 bedrooms up; 3 down. Lovely views, quiet area, low taxes. MLS 11407. To view please call:
JO LENNOX—478-2563
M. MOORE—478-2482
(off.: 386-2911)

APRIL SPECIAL
$37,900
Another 4-Bedroom
Here's a safe buy in a good family home. All large rooms, separate dining room, 20x13 living room. Hardwood floors, good older home in solid condition. Don't miss this one. Close in. Call:
JOHN D. TISDALLE
386-2911 or 656-1789.

CHARMING
LARGE HOME
See this spacious 4-bedroom, family home with duplex possibilities. Good condition. Asking $44,900. MLS.
Phone: POLLY HIGGINS
386-2911 or 592-4111

RETIRING?
Try This For Size—
The price is right! 1-bedroom, no basement cottage on a large lot in Strawberry Vale. Asking $31,500. This sure won't last. Brand new MLS. Call me now!
ELENOR STURMEY
386-2911 anytime 479-4573

BEAUTIFUL
BRENTWOOD
Gracious, Spanish - modern; 3 bedrooms. Located in an area of better homes. Featuring wall-to-wall carpeting, Crestwood cabinets, 2 bathrooms. MLS 10715. Asking $58,000.
SHIRLEY MOLLBERG
386-2911 or 478-5327

WALL & REDEKOP HOMEFINDERS REALTY LTD.
3480 Douglas 386-2911

DECORATOR'S DELIGHT
LR with fireplace — DR with built-ins — kitchen with EA — four bedrooms — full basement — beautiful stained glass windows — separate workshop. Phone now to see all these features for $44,900. MLS 11451.
POLLY HIGGINS
386-2911 or 592-4111

BUILDING LOT
in Glanford area, close to schools, buses, etc. $18,000.
HAROLD BARBER
386-2911 or 479-6479

MAYFAIR REALTY
3153 Douglas St. 386-2955
Woodward's Mayfair Centre

OPEN HOUSE
SAT. 1:30-4:30
2658 MCDONALD PLACE
(Arbutus to Sherwood — right on McDonald). Only once in a while does a home in Queenswood come on the market. Stop in and view this lovely 3-bedroom, 2-bath split level home on a secluded ½ acre lot. Asking $74,500. (MLS) LEIGHTON NOBLE, 386-2955 or 658-8968.

OPEN HOUSE
SAT. 1:30-4:00
3305 BATIK
(Off Sooke Rd. to Fulton to Haida to Batik). A FAMILY HOME. This lovely 3-bedroom home is ideal for the growing family, extra bedroom in finished basement plus nice rec room, landscaped lot. Asking $59,500. To view call FRED JACKSON, 386-2955 or 477-2537.

OPEN HOUSE
SAT. 1:30 - 4:30
4320 RAMSAY
North Shelbourne to Elnido to Ramsay. 3 bedrooms, two bathrooms, full high basement on large high lot. On sewer, storm drain, underground wiring, with a bit of sea view. $64,500 with good mortgage if desired. Trades considered. GEORGE WALL 386-2955 or 478-5681.

OPEN HOUSE
SAT. 1:30-4 P.M.
1481 ELNIDO
(Off Shelbourne, North to Majestic.) See this distinctively styled home. Exterior appeals to those who like something different. Interior offers many extra features. 3 bedrooms with master ensuite. Lovely fireplace in spacious living room. Basement is well planned for expansion. See this one now. Price $64,500. GEORGE PARSONS, 386-2955 or 598-3847.

LAKE HILL
3 BEDROOMS FULL
Basement with in-law suite, 2 fireplaces, approx. 1200 sq ft. situated on potential 5-lot subdivision. Just over 1 acre altogether. Quiet treed area close to all amenities. Asking $125,000. MLS 11644. For further details contact DAVE MARSHALL 386-2955 or 656-2056.

9 MONTHS OLD
S X S DUPLEX
2 bedrooms each side includes fridges and ranges. Renting $295 per month each. $45,000 mortgage at 10% can be assumed. Full price $72,900. Please call GEORGE WALL, 386-2955 or 478-5681, Mayfair Realty.

NEW GORGE WATERFRONT
Move right into this spacious new home. Three bedrooms, living room and dining room overlooking the sparkling waterfront. Extra large lower area leaves lots of room for expansion. Double carport. See it now! MLS. $75,000. GEORGE PARSONS, 386-2955 or 598-3847.

SOMETHING SPECIAL
4 full-size bedrooms. 3 up and one down in professionally finished full basement, including bedroom, 4-pce. bath and family room. In line living room and dining room up with a real family-size kitchen, and 3 bedrooms and 2 more baths. Large sundeck, carport, extra parking pad, landscaping, fencing and screen windows all around. Treat your family to something special today at $56,900. For viewing please call WAYNE SCOTT, 386-2955 or 479-6087.

TWO-FAMILY ACCOMMODATION
Excellent no-step accommodation for two small families, one 4-room and one 2-room suite. Part basement. 66x132 lot. Drive by 730 Violet, don't disturb. Asking $45,900, for appointments to view please call FRANK BOUSFIELD,, 386-2955 or 382-4968.

TO BE BUILT ON
An intriguing piece of land — approx. 1½ acres in all with a clear cold fresh water stream. Ideal for your hideaway home or mobile or even a duplex. Very close to town. (12 min. from Woodwards), City water, power, etc. Priced at $28,900. J. J. WILLIAMS, 386-2955 or 479-1163.

THE-39-STEPS
Not the title of an old movie. Just the climb to the most unobstructed ocean views in Oak Bay. This excellent Beach Drive location contains a beautiful modern, 2000 sq. ft. plus home offering living room; dining room; kitchen; 3-4 bedrooms; study; large recreation room; 2 full baths; and many more outstanding features too numerous to mention. The panorama of sea and mountains at your front door is breathtaking in its beauty. Included also on this property is a delightful artists studio with sauna bath and the same spectacular views as the main house. Be the first to see this delightful ocean front listing at an asking price of $93,500.

BILL WELDON
386-2911 598-1480
Homefinders, Wall and Redekop

GORGE
WATERFRONT
Rarely does property offering such beauty, peace and seclusion become available, 3-bedroom character home with trees, rockeries, and lawns down to your own private float. A price you can't afford to miss. $76,500.00. Phone now. MLS.
MARGUERITE HOBBS
598-3321 or 592-0022
JACK MEARS OAK BAY REALTY

OAK BAY
Gracious older home situated on almost 1 acre (2 legal lots) of seclusion. Original "coach house" stands at entrance. Swimming pool, wading pool, goldfish add to your delight. Excellent holding property, presently used as a duplex, but could easily adapt to single family home. MLS 11329. Asking $108,000.
LOLA CLARK
386-2911 479-3010
Homefinders, Wall and Redekop

3258 GLASGOW
$37,900
Phone 595-4353

G. F. CHAMPION REAL ESTATE
813 Fort St., 388-4477
For Appraisal and Consultation

Western HOMES Ltd.

OPEN HOUSE
SAT. 2-4 P.M.
FAMILY PLEASURE
Abounds in this FANTASTIC home, at 1120 Loenholm, off Wilkinson Road. Located in the Northridge area, close to schools on a larger than average, beautifully landscaped lot. Large living room, dining room, and enclosed sundeck, family kitchen with utility off, 4 BR, 2 bathrooms. Double D.I. garage, 2 yrs. old. Price only $57,500. (ML 10811). Phone Now:
Terry Eden and Wilf Cotton
386-3494 (24 hrs.)

CORDOVA BAY FAMILY HOME
$58,900
A beautiful, 3-bedroom family home,— located on a quiet street, close to shopping centre and beach. This home boasts en suite bath, old brick fireplace in living room, sundeck and a beautifully finished rec. room. An immaculate and appealing home with a glimpse of the ocean. Phone now, and be the first to view at a realistic price of $58,900. (New MLS1)
Neil R. MacDonald
386-3494 (24 hrs.)

ELEGANCE!
Just the HOME for people who APPRECIATE the finer things of life. Superior construction with ARTISTIC design and situated on a beautifully landscaped TERRACED lot, are BLENDED together to create this MASTERPIECE. Over 2,000 sq. ft. located in the "UPLANDS" of Esquimalt. Price only $79,300.00. (ML 11772).

STOP!
Look and listen! 4 bedrooms, basement, fireplace, approx. ½-acre lot, greenhouse, high location, next to park, on secluded road. Don't miss it! A rare opportunity! Full price $62,800.00. (ML 11773).

COLWOOD LAKE
4 bedrooms, fireplace, basement, R.I. rec room, R.I. family room, large wrap-around sundeck, storage shed. Excellent modern home for the large family. Priced at only $54,900.00 with excellent terms. (New MLS).

Terry Eden and Wilf Cotton
386-3494 (24 hrs.)

NEAR WATERFRONT
$39,900
Don't miss this good 2-bedroom home near Dallas Road. An ideal starter or retirement. Close to parks, and all other amenities. Qualities for NHA financing. (ML 11612)

Call now for more details
Jack Davis
386-3494 (24 hrs.)

$55,900
THETIS HEIGHTS
FAMILY HOME
Live in the country, and be close to the city. This fine home offers 4 bedrooms, 2 bathrooms, plus a possible 3rd roughed in. Living room with slate fireplace, large dining area with glass door to sundeck. spacious kitchen with built-in dishwasher. Qualifies for NHA financing. (ML 11685).

You can be the smart family who gets this bargain. Call now!
Jack Davis
386-3494 (24 hrs.)

THREE FANTASTIC FAMILY HOMES
All with 3 or more bedrooms and at least 1½ baths. All with dining rooms, fireplaces and sundeck. Locations in Gordon Head and Cordova Bay. Take your pick, from $58,900.00 to $73,500.00 (MLS 10507, 11456 and 11690). Call now for all the details:
John E. Thomson
386-3494 (24 hrs.)

WHITTOME'S
706 FORT ST. 388 4271

OPEN HOUSE
4330 Cedar Hill Rd.
Sat., 1:00 to 4:30
Come and view this immaculate 4-bdrm. home in a fine location near Mt. Douglas Park. Lovely broadloomed living rm., dining rm. in line. Terrific family kitchen. Triple plbg. including 2-pce. ensuite off master bdrm. Excellent family home only 4 yrs. old and in tip-top condition. Open to offers on the asking price of $62,500.
ROSELLE JACKSON 598-1093
GERRIE HUTTON 386-3927
388-4271 anytime

No. 55, 840 Craigflower
Sat., 1:30 to 4:30
Three bedroom, wall to wall throughout, 2 and 4-pc. baths. L-shaped living and dining. On ground floor, storage. What can you buy to complete with this for only $38,000. Come, make an offer. RUTH LUKAITIS 477-5306, IRV LIDSTONE 477-6450, Office 388-4271.

GLANFORD 4 BEDROOMS
A lovely family home with three bedrooms up and one down. Bright dining room with glass doors to private sundeck. Eating area in kitchen. Fully developed basement with rec. room and 3-piece bath. Close to transportation and schools. Immediate occupancy. Asking $56,500. For further information call:
TED RADWAY
388-4271 477-6176

English Cottage
$36,900
Set well back on an attractive fruit-treed lot, the intriguing roof line of this 2-bedroom home just off the charming Gorge waterway invites inspection. Inside the friendly living room with fireplace and up-to-date kitchen with all copper pipe and good wiring will please prospective purchasers. Part basement with workshop. Plenty of parking. MLS 11739.
ELEANOR SANDERSON 384-9610
RUTH LUKAITIS 477-5306
388-4271 anytime

J. H. WHITTOME and CO. LTD

SEA VIEWS
$83,500
In popular Cordova Bay. This eye appealing 5-year-old rancher has full basement, large double carport, 1300 sq. ft. on main floor. 4 bedrooms, 3 bathrooms, rumpus rm. M.L. 11694. JIM RANSON of Westgate Realty. 479-4910, 388-9941.

MELTON
REAL ESTATE (B.C.) LTD.
912 DOUGLAS ST.
386-7551

OPEN HOUSE
SAT. 1 to 4:30 P.M.
4911 WEST SAANICH ROAD
$73,000
4-bedroom, quality home on 1.2 acres of garden and pasture land. There is a formal dining LAND. There is a formal dining room, a 20' living room, and a full basement. A dramatic price reduction makes this the best value on today's market. Immediate possession can be given.
592-2647 HARRY WOOD 386-7551

SIDNEY
3-bedroom family home with separate dining room, bright kitchen, en suite, full basement has 4th bedroom, den, washroom and laundry all finished. Fenced treed lot on quiet cul de sac. Asking $54,900. MLS 11256. Phone Harry Gray 386-7551 or 652-1661.

BRENTWOOD
Immaculate 3-bedroom split level home on 1-3 acre, less than year old. Landscaped and fenced backing on woods and fields. Stone fireplace, rustic cedar feature wall, en suite, large bright kitchen. Asking $65,900. MLS 11623. Phone Harry Gray 386-7551 or 652-1661.

OAK BAY MANSION
.7 ACRE SPECTACULAR
VIEWS
7 bedrooms, 7 fireplaces, just the most beautiful home in a setting which can not be duplicated, master bedroom has ensuite plumbing and fireplace with dressing room off. Very large entrance foyer. Drawing room 24x16, living room is 20x16 dining room 23x16, even a sun room 19x13 with sliding walls and huge stone fireplace. It's an executive home to be sure, located in prestige area. You must view this home I'm sure it will impress you. Asking price $135,000. Good financing available. Call Len LeDoux now at 386-7551 or 382-9852.

GLANFORD AREA
Close to schools, shopping and transportation. Priced to sell at $46,900. This excellent three bedroom family home offers over 1100 sq. ft. on main, large living room with fireplace, full basement and drive in garage. Purchaser can assume $35,000 first mortgage. For personal viewing please call 386-7551.
Roy Nielsen Paul Smith
386-9046 383-6905

8 NEW HOMES
under construction, two will be completed May 1. Priced from $53,900 — they consist of 3 bedrooms, master ensuite. Living room with fireplace, dining room, full basement, also dishwasher and garburator. We can arrange your financing. For details call 386-7551.
Roy Nielsen Paul Smith
386-9046 383-6905

SOUTH OAK BAY
DREAM NO MORE
The perfect retirement home. Bungalow, full basement, plastered walls and hardwood floors. Gardener's paradise. Greenhouse, fruit trees, sprinklers, etc. Close to Oak Bay Marina and Oak Bay Golf Club. This is a rare find and won't last at $65,000, clear title. Spotless condition. Shown by appointment please call Harry Wood 386-7551 or res. 592-2647.

"SEA VIEWS
SPECTACULAR"
Luxury and privacy afford this Gordon Head contemporary custom designed home, built of the finest materials. Three bedrooms, den, recreation room, with fireplace, laundry room. Features dream kitchen, large master bedroom, gracious dining room, living room with fireplace, covered sun porch for summer barbeques. Polynesian bar, great fun. Beautiful property artistically landscaped. Be the first to view this rare property. For appointments, Mildred Stapells, 386-7551 or 477-4860.

SECLUDED CUL DE SAC
EXCELLENT VALUE
Immaculate 3-bedroom split level home, carpeted sundeck off dining room, large family room, fenced yard, pretty trees and shrubs: Fridge, stove and tool shed included. $52,500. Please call Mildred Stapells, 386-7551 or 477-4860.

SOOKE
PASTORAL VIEWS
From this lovely 3-bedroom modular home, with large L.R. carport and sundeck, situated on a beautiful ¾ acre lot. Close to the village. The large garden and fruit trees will fill your freezer. Good value at $39,900. Call Pat Therrien 642-5138. MLS.

NEWSTEAD • REALTY •
1637 FORT ST. 598-5166

OPEN HOUSE
338 DAVIDA
SAT. 1:00-4:30
MUST BE SOLD — VENDORS TRANSFERRED. Lovely no-step, two-bedroom bungalow — living room with fireplace—Oil-O-Matic heat. All reasonable offers considered to asking price of $39,900.
VIVIAN ROBERTS
598-5166 477-0281

5 MILE CIRCLE
ROYAL OAK
$68,000
Over 1,700 sq. ft. in this lovely no basement quality home on ½-acre. Close to town yet with a pleasant country location on a very quiet street. Large living room, dining room, family room, 3 bedrooms. The kitchen has built-in oven, counter range, dishwasher, adjacent laundry room, 2 baths, one 5-pc. and a 2-pc. You will be so happy you called to view your new home. Call
PATRICIA SEDGER
598-5166 479-3673

JOHN DEAN PARK
Beautiful Setting
This 3-bedroom rancher is quality built. It contains 2,200 sq. ft. of living area. Hardwood floors throughout. Floor-to-ceiling white stone fireplace in large living room, that has sea glimpses from picture window. Large family room, bright master bedroom with 2-pc. en suite. Owner says sell. Asking $95,500. Call:
598-5166 MARY JAMES 386-9690

TWO HOMES
For the price of one. Main home consists of two bedrooms, large modern kitchen with eating area, living room with fireplace. The second is a one bedroom cottage rented for $130.00 a month. Call
BEN PARENT
598-5166 385-2861

ESQUIMALT
A spacious home—4 bedrooms—2 bathrooms—2 fireplaces—large kitchen—high location—sea and mountain views—close to shopping and schools. Apartment zoned, $56,000. To view or for further information call
PATRICIA SEDGER
598-5166 479-3673

BUILDERS INVESTORS
Property of 18,700 sq. ft. with 120 ft. road frontage, across the street from town housing complex. Buy now and hold for future and collect rent from a good solid home. For information call
BEN PARENT
598-5166 385-2861

No Spring Cleaning
This charming 2-bedroom is completely decorated with new carpets. Aluminum windows and doors, stucco exterior. Give me an offer on asking price of $35,000.
598-5166 BEN PARENT 385-2861

RIM ROBERTS INVESTMENTS & MANAGEMENT LTD.
702-1175 DOUGLAS 388-6691

UPLANDS
Gorgeous Residence
Approx. 1 acre land
Picturesque Georgian Architecture
Magnificent graceful spreading trees, thoughtfully planted, flowering shrubs, artistically designed garden for minimum upkeep with sprinkler system that keeps lawn and flowers beautiful the easy way. Circular driveway, four-car garage, gardener's quarters, deep lot with space galore for children's backyard play. This gracious home offers close to 4000 sq. ft. of elegance, quality and spaciousness, composed of 24x16 drawing room with marble face fireplace, thermopane picture window, bringing the beauty of outside, creating an air of friendly charm and comfort. Ideally suited for your beautiful furniture and ample room for your grand piano. Formal spacious dining room offering a lovely view of the garden from large thermopane picture window and french doors leading to covered sundeck for indoor and outdoor entertaining. Dream of a kitchen with numerous cupboards of all sizes, some with metal inserts, double sink with garbourator, "Nu-Tone" garbage disposal, dishwasher, large counter with hardwood cutting board, counter top range, built-in oven, indirect lighting and pleasant view of the garden. Family room, which radiates hospitality and comfort ideal for family gathering, and big enough for massive furnishings. Utility and sewing rooms with cabinets and laundry chute. Four-pce spacious bathroom adjoining elegant bedroom and large closet with interior lighting.
The main entrance is exceptionally gracious and inviting with private large glass panels, rich dual doors, with appealing beauty and natural warmth. Beautifully panelled den with fireplace, engraved oak designs, built-in bookshelves, attractive floor covering, screened windows and designed to assure ideal acoustics. Dual landing carpeted wide staircase takes one upstairs to extra wide hallway with 25 ft. of built-in cabinets and screened windows for ventilation. All bedrooms are spacious offering fabulous view of Mount Rainier, Mount Baker and splendid seaview. Master bedroom measures 18.6x15 6 with two huge closets, one with two full length mirrors, dressing area, 4-pc. bathroom with three dimension mirror, luxurious broadloom, screen windows for cross ventilation. Lower level offers large recreation room with wet bar, cabinets, red brick fireplace, and french doors leading to the garden. Good size room as storage or dark room. Additional large bathroom with shower doors. Chain type firewood elevator for both fireplaces. Maid and butler intercom system. Automatically controlled driveway, lighting system, Fenced backgarden and covered patios. Beautifully built home with unsurpassed quality of material and craftmanship. Reduced price of
$175,000
(clear title)
View by appointment only with
W. G. MOORE
479-3748

BROWN BROS. on LANSHARD
385-8771 (ANYTIME)

OPEN TO VIEW
Oak Bay
2175 Kendall
Sat., April 19
2:00 - 4:30
See this attractrive family home on a large lot in prime residential area. Main floor has well desinged living room, separate dining room, family kitchen, 2 bedrooms plus den, 1½ bathrooms. Lower level—professionaly finished 16x24 rec. room with fireplace and bar. 2 bedrooms, bathroom with shower, utility room and workshop. Quality, Value and Location. Priced at $85,000.00. For appointment to view CEC PEARCE. Res: 386-3808.

OPEN HOUSE
Sat., April 19th
2:00 - 4:30
1166 Cloake Hill Rd.
Just Off Lands End at West Saanich Rd.
Quality construction and finish. 1300 sq. ft. on the main floor with 3 bedrooms, panelled living room, separate dining room. Professionally finished basement, double carport, 2 sundecks, ½ acre lot. MLS. $66,950. JOE RICKARD, Res. 656-1628.

TERRIFIC VALUE
$38,900
This very nice two-bedroom bungalow (each approx. 12'x11') is for sale because the owned is transferred to mainland. Features include cosy living room with brick fireplace and oak floor. Large family kitchen with extra space. Enclosed back verandah. Good floor plan. New exterior stucco finish. Full basement, OOM heat and drive-in garage. Fenced beckyard. Lawn, some fruit trees. Please call TED GRAVES, res. 385 2271. MLS.

RICHMOND - LANSDOWNE
An immaculate home on a lovely garden lot. Thru hall plan, attractive living room with F.P. L-shape dining room, large electric kitchen with eating area. 2 large bedrooms on main. Wall to wall over oak throughout. 4-pce. van. bath. Full basement with finished extra room. OOM heat, drive-in garage. A spotless charming home in prime residential area. Priced to sell $55,000.00. View by appointment with CEC PEARCE. Res: 386-3808.

RETIRE IN SAANICH
West Saanich Rd.
A modern stucco 3-bedroom home with full basement and extra rooms. A large view lot with access from 2 roads and future potential, plus a specialty health food business with seating for 25 customers. The whole package for $75,000. MLS 11574. Call ALAN U. POTTER or CEC PEARCE.

COMPARE
NEW SPLIT LEVEL
GORDON HEAD
$62,900
By owner. 1800 Lafontaine off Kenmore through Rossiter. Lrg. LR, DR, 3 bedrooms, 1½ baths, laundry room with toilet, semi-finished basement, attached garage. 477-9843.

FAMILY HOMES
Two 3-bedroom, basement homes. Both on 2 acres each. 4 miles west of Duncan, paved road, good water supply. Phone 748-9438 Evenings preferably.

LAKE HILL—BY OWNER
Attractive 1200 sq. ft. 3 bedroom full basement home on quiet street near school and bus. 4th bedroom or workshop, 3 piece bath, rec room with fireplace down. Large well landscaped lot. $58,900. 479-1836. No agents.

CENTRAL SAANICH BY OWNER
6922 Saanich X Rd. Custom built 1962 two or three-bedroom developed basement. Beautifully landscaped, privacy on .4 of an acre view lot. $64,900. Appointments 652-3753.

T. L. MANN
and ASSOCIATES LTD.
1820 Oak Bay Ave. 598-5144

250 HOUSES FOR SALE

D. F. HANLEY AGENCIES LTD.
3293 DOUGLAS ST.
385-7761

OPEN HOUSE
1284 WALNUT ST.
SAT. 1 - 4:30
$41,500

Sparkling 2 Bdrm. home, LR, DR, large kitchen with eating area. Sundeck off dining room. Good sized lot. Laundry area in basement wired for washer and dryer. See this new MLS now. For full details and prior viewing call:

DAVID SOUTHALL
385-7761 24 Hrs. 652-2325 Res.

OPEN HOUSE
SAT. 1:30 - 4:00
2097 Renfrew Rd.
(off Henderson Rd.)

Super rancher style, split-level, offering 4 Bdrm. or 3 and den, large LR and DR with FP, fabulous kitchen with sep. E.A. also with FP. Terrific family room, again FP, 1½ bathrooms, plus shower in the part bsmt. Nice corner lot. Reduced to $98,500. MLS.

SHEILA PEPIN
MABEL CRACK
388-6176 Res. 658-8594 Res.
385-7761 anytime

New Listing OPEN HOUSE
COUNTRY LIVING
SAT. 1-4 P.M.
4064 Livingstone

Off Mt. Doug X Road on App. ¾ acre of "towering oaks", this 1200 sq. ft. TUDOR style, 3 bdrm., full bsmt home has LR with fireplace, large family kitchen, good-sized master Bdrm., one Bdrm. has FP. The property is level with good soil, perfect for small "hobby farm" or holding property as it comprises 5 seperate 50x120 lots. Very popular location. $77,900. MLS.

JERRY MIREAU
385-7761 24 Hrs. 385-3930 Res.

OPEN HOUSE
SAT. 1-4
BRAND NEW
3 BEDROOMS
$61,900

Attractive 1200 sq. ft. home, 4325 Ramsay Place, off Elnido, off North Shelbourne. Quality construction with many extras such as custom-made cabinets in the kitchen and feature wall in living Rm., kitchen has eating area, 5-Pce. main bath, master Bdrm. has 2-Pce. ensuite, roughed-in rec room, fireplace and plumbing down; exterior is finished in stucco and rock siding.

LESLIE BOHER
BRIAN SHARP
598-1665 Res. 477-4753
385-7761 anytime

OPEN HOUSE
SAT. 1 - 5
1127 CATHERINE

Built in 1907, this fantastic character home has been completely restored. 3 Bdrms., 2 baths, 21x31 living Rm. with split stone fireplace, separate dining room, modern kitchen with breakfast room. Den plus sewing rm. and full bsmt. Stained glass and old woodwork abound. A true classic for only $57,000. MLS.

BILL CARNEGIE
385-7761 24 Hrs. 652-3627 Res.

OPEN HOUSE
2013 Stanley Ave.
SAT. 1:30-5:00

This 2-bedrm. home has been tastefully redone. Living rm. has brick fireplace and quality w.w. Cheerful dining rm. with quality w.w. Spacious kitchen with eating area. Full high bsmt. has large, bright rec. room. Second bedrm. in bsmt. Paved driveway to back of 54x120 lot. New MLS. $39,900.

SCOTT KENDREW
385-7761 24 hrs. 598-5341 Res.

CHAN PLC.
GLEN LAKE
1 ACRE
(.94 ACRE TREED HILLSIDE)
Modern 3-4 Bedrm
2 Bath, Full Bsmt.
ASKING $53,900 (MLS)
CHECK IT OUT!

STEVE MOONEY
385-7761 24 hrs.

Just Listed
GORGE
C.M.H.C.

A charming older 2-bedrm., part bsmt. home EXTENSIVELY redone incl., new floors and carpeting, walls and ceilings throughout, new wiring, plumbing, furnace and hot water, entirely new kitchen and vanity bathrm., and, with extra touches such as complete redecoration inside and out and a BIG separate dining rm. with open beams! Asking $43,900 MLS. HURRY!

STEVE MOONEY
385-7761 24 hrs.

1 Sold
1 To Go!
HURRY!

2 EXTREMELY nice, brand new, 3 bedrm., 2 bthrm. homes on a quiet cul-de-sac close to, and overlooking Mt. Doug. ONE still available and just completed. The quality and features of this lovely home must be seen to be appreciated. Don't miss out, you will be impressed! $61,900.

STEVE MOONEY
385-7761 24 hrs.

ARBUTUS

A beautiful hillside location near the water and to the university and a glimpse of the sea through the trees; a quiet cul-de-sac in a quiet and exclusive residential district. Just made available is this lovely, full bsmt., 4-level split with double carport and cedar shake roof, set amidst the privacy of mature landscaping on over 1-3 of an acre. Over 1800 finished sq. ft. offers 4 bedrm., 2 bathrm. accommodation plus a beautifully finished games room. This is a fine and tastefull residence; a home and property in keeping with this prestigious location. Offered at $77,900.

STEVE MOONEY
385-7761 24 hrs.

250 HOUSES FOR SALE

D. F. HANLEY AGENCIES LTD.
3293 DOUGLAS ST.
385-7761

7900 SQ. FT. WAREHOUSE
7800 SQ. FT. OFFICES

ESQUIMALT
$300,000

Fully rented, attractive bldg., good location. Possible strata title situation with existing tenants. Gross annual rent $36,360. Shows 9.8% return before mtg. on asking price. Much demand for this type of rental. For further information call

BYRON JEEVES
385-7761 24 hrs.

SEA VIEWS
10 MILE PT.
$69,900

Fantastic seaviews from living rm. and kitchen. Living rm. has corner fireplace and w-w. Bright spacious kitchen with family size eating area. Two full size bedrm. on main floor. 4-pce. vanity bath. Full high bsmt. with third bedrm., laundry facilities and drive-in garage. Beautifully landscaped lot with sea views from backyard, New MLS.

SCOTT KENDREW
385-7761 24 hrs. SCOTT KENDREW
598-5341 Res.

Heated Pool!

Situated near a golf club and a park with tennis courts, this beautifully-kept 2-bedrm. bungalow features: panelled living rm. with fireplace and heavy shag carpeting; bright colourful kitchen and dining area; cozy den or 3rd bedrm; family rm. with a bar and sliding glass doors opening to the completed fenced back yard with 16x32 heated and filtered swimming pool. Price $56,900. For appointment to view call

STAN EAKIN
385-7761 24 hrs. 479-5818 Res.

New Listing
Happy Valley
¼ Acre

One of the nicest, brightest, most spacious homes you can find today at this price of $49,500. MLS. 1176 sq. ft. 3-bedrm., non-bsmt. home. The grounds are level and excellent for gardening. Chain link fenced rear yard, 8 fruit trees. Separate 36x22 double garage with workshop and power. On city water but a bonus of a well and electric pump for irrigation. The house offers good privacy from the road because of the cedar tree screening yet bright and sunny. Living rm. 20x13 with impressive panelling,fireplace and w-w carpet. Kitchen 10x15 with a good eating area and a wall full of cabinets for Mom. Bedrooms — 13.6x11; 11.4x11.6, 11.8x9.6. Roomy 4-pce bath, utility room 7.10x7.5 plumbed for washer and dryer, new roof, new septic tank and drain field. Gross taxes—$306 approx. Sure you can drive by. 3421 Luxton Road. Please do not disturb owners, instead disturb ME.

BILL WESCOTT
385-7761 24 hrs. 477-5402 Res.

POST
&
BEAM

If you are tired of looking at homes that are all the same, then you had better view this one! Cathedral entrance into a living rm. of 22x16 with very expensive w-w shag and post and beam ceilings. Dining rm. with sliding glass doors into private sundeck. Galley-type kitchen with plenty of cabinets. 2 bedrms. that you can swing a cat in: 14.4x11; 11x16. Full height bsmt. offers you plenty of room for developing whatever you can imagine! Price $46,900.

LORNE D. BARR
385-7761 24 hrs. 383-5484

1 BEDROOM
30 TREES

On a large lot — almost ¼ acre of property. A really cozy home with no fix up concerns. Move right in and relax. Services are in good order. Electric heat, electric fireplace, electric hot water system. Wired for washer-dryer. Don't worry about oil shortages! Possession flexible and terms to suit on $28,500. MLS. This will sell quickly, so call NOW.

DAVE HARDING
385-7761 24 hrs. 383-7716 Res.

University Area
DELUXE
EXECUTIVE HOME
ASKING $84,900

Be first to see this beautiful 4-BR. Colonial home. Big corner lot boasts gorgeous garden complete with shrubs of tasteful choice. Main floor offers large cabinet kitchen, family room with fireplace, formal DR, LR, den with fireplace. 2-Pce. powder room, laundry area. All BRs, and main bath on 2nd floor. Many other features too numerous to list. Call now for full details and viewing on this new MLS.

DAVID SOUTHALL
652-2325 (Res.) 385-7761
JOHN WATERMAN
477-2255 (Res.)

$19,500
VIEW ROYAL

Phone me for the details on this little bachelor cottage. Bed-sitting room, kitchen and bath on 55x120 lot. Presently rented. MLS.

MARION HAMILTON
385-7761 24 hrs.

MARIGOLD AREA
CLEAN & COZY
$34,900

This 2-bedrm., no-bsmt. home is CLEAN and sound and is in popular location. Has huge 15x11 kitchen (bright and cheerful), cozy living rm. Nice backyard with cement patio, 3-year-old roof, oil furnace, and hot water heater. Low taxes. MLS.

LESLIE BOHER
385-7761 24 hrs. 598-1665 res.

NEW LISTING!!
2.44 ACRES
2000 SQ. FT.
QUALITY HOME

COUNTRY SECLUSION, yet so close to town! This 5-year-old quality-built full bsmt. home has 2,000 sq. ft. on main floor. Many other truly outstanding features: lovely L.R. with stone fireplace, massive master bedrm., three 4-pce. baths, DEN with "Ships' Plank" oak floors and rock f.p., quality plaster finish. 2.44 acres of "towering firs". Vendor will carry financing. $119,500. MLS.

JERRY MIREAU
385-7761 24 hrs. 385-3930 res.

SIDNEY
CUTE and COZY

This newly renovated cottage is located 2 blocks from downtown. Immediate possession. ONLY $24,900. Call:

BOB HAGUE
385-7761, 24 Hrs.

250 HOUSES FOR SALE

D. F. HANLEY AGENCIES LTD.
3293 DOUGLAS ST
385-7761

4324 Parkside Pl.
3 BEDROOMS
Was $67,500
Now $63,500

Park-like surroundings for this executive home, very open design with sliding glass doors off dining room onto sundeck, 18x13 living Rm. has views over Gordon Head and some ocean views. Master bedroom has ensuite plumbing. Mt. Douglas Park is your backyard and this home comes complete with above ground swimming pool. To view call:

BRIAN SHARP
385-7761 24 Hrs. 477-4753 Res.

2 YEARS OLD
$56,500

Foyer-type modern 3 BR. home. 1900 sq. ft. on 2 floors. LR with RH fireplace. L-shaped DR. Bright modern Kit. with EA. 2 BR. on main floor and 1 down. 2nd bathroom Rl. Large rec Rm. with massive brick fireplace. 30x15 pool in fenced yard. MLS 11215. For appointment to view please call.

BILL HORAN
477-1287 Res. 385-7761 24 Hrs.

COZY COLONIAL
Buy of the Week
Mt. Douglas Park
Only $56,900

Act now to avoid losing this lovely 3 bdrm., full bsmt. home that boasts in-line LR-DR, master bdrm. with 2-piece en suite, 4th bedroom in bsmt., fully fenced backyard. Professionally landscaped. Big sundeck off kitchen and much, much more. Call now. Don't be sorry tomorrow! MLS.

DAVID SOUTHALL
385-7761 24 hrs. 652-2325 Res.

OLYMPIC REALTY LTD.
385-5741

ROCKHEIGHTS
BEAUTY

A three-bedroom home in excellent condition on a quiet cul-de-sac in an exclusive Esquimalt area. Living room with fireplace and wall-to-wall over oak floors. Bright roomy kitchen and family room in basement. Lots of storage and utility space plus workshop. Four piece bathroom up and two-piece down. And from the sundeck, see the view for yourself when I show you this fine home. Asking $65,000. MLS. AL TASSIE, 385-5741 or res. 384-9069 anytime.

ESQUIMALT
EXECUTIVES ONLY
$135,000

Luxurious quality home with 4 bedrooms plus. Sits high on a hill with sweeping sea, mountains and city views. Perfect for a large family with ideal entertainment size living and dining room, plus huge rec. room with bar, patios. Too many luxury features to mention. Please call LILIAN McLEOD, 592-4968 or 385-5741, anytime.

IDEAL STARTER
HOME

IN PRICE ONLY . . . because here is 1600 sq. ft. of home close in, walking distance to shops and park. Asking $42,000. LILIAN McLEOD, 592-4869 or 385-5741 anytime.

BRAND NEW
$54,500

3-bedroom with 2-pce. bath ensuite. Floor to ceiling fireplace separates the living room and dining room. Bright sunny kitchen. Full basement with sliding doors to patio off the recreation area. Also roughed in plumbing. Possession possible in two weeks. (MLS). Call ELLWOOD NAULT 385-5741 or 388-4150.

TIRED OF
LOOKING

at conventional "L" shaped living-dining room, cathedral entrance houses? View this superior built 27-year-young home which charms you with its many features. 3 bedrooms, 2 baths, extra large kitchen with luxury nook, built-in dishwasher and garburator. Living and dining rooms display a warmth of pride and security. Spacious entrance, expensive wall to wall carpeting, picture fireplace, extra large sundeck, drive-in garage. Comfortable sized property with underground sprinkling system, professionally landscaped with lawns, shrubs, flowers and fruit trees. Open to offers on asking price of $68,900. ALBAN BOWES 479-5693 or 385-5741.

WHY RENT
2-BDM $43,500

This charming near-new Townhouse is located close to all amenities. Features picture fireplace, wall to wall carpeting, ultra modern electric kitchen with attached w-d facilities, plenty of storage area, patio, lawn, shrubs, etc. Excellent financing available. ALBAN BOWES 479-5693 or 385-5741.

HIGH FERNWOOD
$41,500

Large family home in need of some T.L.C. situated close to schools and transportation. Main floor consists of living room, dining room, kitchen one bedroom and full bath. Upstairs there are 2 more bedrooms, could be 3 and 2nd bathroom. For more information phone SHIRLEY McLEOD 385-5741 or 478-2864.

SIDE-BY-SIDE
DUPLEX
LANGFORD

Almost new duplex. 3 bedrooms, living room, dining room, kitchen and 1½ bathrooms each side. W- Wthroughout. Situated close to schools and shopping centre on a large level fenced lot. Each side completely self contained. Present income $575 per month. Full price $66,000. Call SHIRLEY McLEOD 385-5741 or 478-2864.

4 BEDROOMS
$34,500

Located close to bus, stores and schools. You will appreciate the roominess of this clean older home. The living room is 17'x10'. There is also a double garage, new wiring, oil-o-matic heat in part basement.

386-7721 CLIFF SALMOND 477-3626
GARDNER REALTY LTD.

COLWOOD
OPEN HOUSE
SAT.-SUN. 1-4 P.M.
246 SEAFIELD

Immaculate Tudor style 4-bedroom family home, must sell have already purchased. This home would list at $56,900 reduced to $54,500.

478-4034 OR 388-4773

250 HOUSES FOR SALE

DRL
DOUGLAS REALTY LTD.
385-8784

OPEN HOUSE
2830 KNOTTY
PINE
SAT. 2-4:30

Low, Low Price, $34,900. Low, Low taxes $1.00 net. Large, Large lot 128x71. Near amenities, stores and schools. Permit to increase size of house. Oil heat, nice layout, modern.

TOM EVANS, 385-8784, 652-2620

DON'T RENT—
YOU RENT

This duplex offers revenue or a great in-law arrangement. Excellent condition, beautiful area, great views. Close to schools and amenities. $59,500. ML S11205.

TOM EVANS
385-8784 or 652-2620

POTENTIAL PLUS

Drive by 567 WESTRIDGE PLACE. Old red brick exterior, 4 years old, over 2,000 sq. ft. of finished accommodation. Two beautiful granite and marble fireplaces. 2-4 acres of property with views. Plus home industry size workshop. Price $79,900.

Call TOM EVANS,
385-7884 or 652-2620

OAK BAY

Secluded from the road by cedar hedge. A large home consisting of 4 bedrooms on the upper floor. Living room, dining room and den on main, family kitchen, 2 fireplaces, 1½ baths, full basement. Needs some T.L.C. Well worth it. $59,900. New M.L.S. Call MARY McGUIRE, 479-7668 or 385-8784, DONNA VALIKOSKI, 384-2057.

TOWNHOUSE

Tastefully decorated and carpeted throughout. 3 lovely bdrms. upstairs. Living room with glass doors to private patio. Dining room and modern cabinet kit. Swimming pool. No heating bills to pay. An excellent home for $36,900. Call to view — MARY McGUIRE, 479-7668, DONNA VALIKOSKI, 384-2057, 385-8784.

BRENTWOOD BAY

.25 of an acre, one-year-old home on cul de sac. 3-bedroom, master en suite, living room with fireplace, in-line dining room, 10'10"x12'. Large kitchen, full basement, with fabulous rec. room! This you must see to appreciate. MLS. $66,900. MARY McGUIRE, 479-7668, DONNA VALIKOSKI, 384-2057 or 385-8784.

$44,500
NO STEP—2 BDRM

large lvgrm. with fireplace, a dining rm. for family entertaining. Kitchen with eating area and all hot water heat. BEST of all — nestled in a park-like setting of trees and hedges — flowerbeds and a hobby greenhouse. Close to bus and shopping. MLS. View now with

DOUG RELF, 479-5761

WANTED

3-bedroom, full-basement home up to $51,000. Central Saanich, Royal Oak, Saanich East or Saanich West area.

TOM EVANS 385-8784 or 652-2620.

HOME
PLUS REVENUE

Located in an excellent rental area of Esquimalt and fully modernized the main suite of 1450 sq. ft has 2 large bdrms, family size kitchen plus separate dining room, spacious living room with fireplace and a separate laundry. Upstairs is a new 1 bdrm ste with separate entrances, there's ample parking and a large lot zoned for apartment use and rents can be set at your discretion — call me to discuss the unique and flexible financing available on this property.

RICK KALLSTROM
385-87784, 386-0751

SIDNEY

Located just off Courser Drive this home offers modern family living with 3 bdrms family cabinet kitchen, L-shaped dining-living room with fireplace and cathedral entrance all well decorated and quality carpeted throughout, plus a full basement. Offered at $49,500 view this fine home today with:

RICK KALLSTROM, 386-0751
385-8784 anytime

MT. DOUG

Brand new and eager to offer its first owner the utmost in 1300 sq. ft. of quality and comfort (carpet and colors of your choosing) 3 bdrms. (master ensuite) and all the touches you can expect in a new full basement executive home. $62,900 and must be viewed now with:

RICK KALLSTROM,
385-8784, 386-0751

YOU DESERVE
THE COUNTRY

and now you can afford it! At Saseenos, 25 minutes from Victoria, I have a 2-year-old A-frame cottage — 2 bdrms, open area kitchen-dining room, 1.2 acres, plus a large measure of ringing quiet included in the $32,900 price. Open to offers. MLS 11293.

RICK KALLSTROM, 385-8784
386-0751

HARD TO FIND
BUT

you've found it — that attractive 2-bedroom (3rd in the full basement) home in South Oak Bay. It's very well maintained, has oak floors, bay window in L.R. with fireplace and leaded glass china cabinet, dining room and large kitchen. $54,500. View by appt. with: RICK KALLSTROM 385-8784 or 386-0751.

3 BEDROOMS
$43,500

Must sell, excellent 4-year-old, starter home of 2 or 3 bedrooms. D.R., L.R. with brick F.P. Terrific location with rural valley views. Separate garage, high view sundeck all on ¼-acre, landscaped lot. ML 11311. TONY BROGAN 388-6275 Lc 2471.

COLWOOD
$54,500

Drive by 2923 Adye Rd. and then call to view this attractive split level home. 3 Bdr., D.R., L.R. with F.P., modern cabinet kitchen and landscaped lot. Excellent value. ML 11143. TONY BROGAN 388-6275, Lc 2471.

Island Homes Ltd.
2504 DOUGLAS
386-7545

OAK BAY BORDER

EXCELLENT VALUE IN THIS IMMACULATE AND SUPERBLY CONSTRUCTED HOME, SITUATED ON AN EASY-CARE LOT IN A VERY GOOD AREA. SPACIOUS ENTRANCE, BRIGHT LIVING ROOM WITH OAK FLOORS AND FIREPLACE, SEP. DINING RM., LARGE KITCHEN WITH EATING AREA AND TWO BIG BDRMS. HIGH BRIGHT BASEMENT WITH TWO MORE LOVELY BDRMS., LAUNDRY RM. AND REC. RM. BASEMENT CAN EASILY BE CONVERTED TO SEPARATE IN-LAW SUITE. PLUS CARPORT FROM BACK LANE AND 20x24 CEMENT BLOCK GARAGE WITH WORKSHOP, HEAVY WIRING AND SPOTLESS CONDITION. POSSIBILITY OF HAIR DRESSING BUSINESS AND EQUIP. PRICED AT $59,900. COURTESY TO ALL AGENTS. PHONE BILL PALFREY, 386-7545 or 598-4210.

SIDNEY

Only 5 yrs. young, 2 bdrms on main plus 1 bdrm. in-law suite in high full basement. Lots of extra parking. Asking $46,900. Try your offer call JOHN BARTON 386-7545.

NICE 2-BEDROOM HOME, fully carpeted, built-in oven and range, fireplace, modern kitchen and separate garage. This home is larger than what it looks. Priced right at $38,900. Offers invited. 152 Cadillac. 386-9230.

250 HOUSES FOR SALE

BLOCK BROS

1800 Blanshard
3636 Shelbourne
1949 Sooke Road

IMMACULATE

This no-stepper could be the one for you. Large living room with fireplace, 3 bedrooms, convenient kitchen area, separate dining room with double doors that open onto your own park like yard. Located close in near schools, shopping and bus lines. Offered today at only $54,900.

592-1764 CLIFF BALL 477-1841

IMMACULATE

is this 4-year-old, 2-bedroom home, 3rd bedroom or rumpus room in full basement, nice sundeck and fenced back yard, drapes and appliances included in price. $51,900.

ANNEMARIE BOLENDER
477-1841 477-8653

LUXURY HOME
"PLUS"
2 IN-LAW SUITES

Unique home for the whole family! Main floor has 3 bedrooms (master ensuite) living room, dining room with floor to ceiling double faced fireplace, large kitchen with family size nook, main bathroom, 5-pce. (2 sinks), main sundeck plus balcony off master bedroom and living room. Also down: (1) 1 bedroom apartment full kitchen, living room. Also down (2) Bachelor apartment with full kitchen and 4-pce. bath. All with separate entry. Asking price $74,900. To view call: G. L. LLOYD at 477-1841 or 479-4105.

NEW & ELEGANT
AFFORDABLE

$79,500. On Kentwood in Broadmead? Yes sir. The ladies should love the tasteful decor, cozy atmosphere and security of a good home in a top area. 4 bedrooms, den, 3 bathrooms, big high basement, 2 fireplaces, utility on main, landscaped. By appointment please.

JAMIE MacGREGOR
477-1841 477-4270

FAMILY HOME
CONVENIENT

To schools, shopping, church and transportation. Large kitchen, 3 bedrooms and some development done in the full basement. For further details call:

477-1841 AL POTTAGE 479-2716

UNIVERSITY AREA
$47,000

Must sell for anxious vendors. This older but beautiful 3-bedroom home in University area close to Racqcet Clcb, schools and major Racquet Club, schools and major room, dining room and modern kitchen Extra large family room and den. Very private sundeck at the rear. This is definitely an inflation fighter for only $47,000. All trades and offers considered. Call me for more information.

477-1841 KEN PUREWAL 385-0833

SOUTH OAK BAY
TUDOR

Situated in a prime residential area of south Oak Bay, this exciting 3-bedroom MACLURE TUDOR residence has everything you have been looking for in a character home. The living room and dining room are beamed, with bay windows, attractive fireplaces, built-in buffet and bookshelves of rich dark wood, quality hardwood floors and leaded windows. Delightful entrance hall, a den with french doors opening onto the garden and an adjoining family-come-games room. This truly old-world residence has every modern concenience and is offered at $110,000. Appointments to view this unique property through:

RESIDENCE OFFICE
598-1420 TED WALFORD 477-1841

OAK BAY
WILLOWS

A delightfully charming 2-bedroom home with a fully panelled suite in the basement. Living room features fireplace, panelled decor, beamed ceiling, built-in buffet. Excellent kitchen with adjoining sundeck. $47,500.

RESIDENCE OFFICE
598-1420 TED WALFORD 477-1841

OPEN HOUSE
1625 KENMORE

OPEN 2 to 4. Executive type new home, must be viewed to be appreciated. On a large lot.

(MRS.) PAT FORBES
477-1841 384-8359

180 DEGREE
OCEAN VIEW

An area of very fine homes this 2.63 acres is superb in all respects. Sweeping ocean, mountain and city view are yours.

478-5561 Mike Myers 478-6349

HANDSOME
HOUSE
VIEW PROPERTY

Situated in desirable area of Whitty's Lagoon. This near new 3-bedroom home must be seen to be fully appreciated. Attractive L.R. has floor to ceiling fireplace. Spacious kitchen and dining rooms, quality carpeting 1½ baths, sound system and much more. Large corner lot provides excellent view of Lagoon and Port Angeles. $79.900

Mike Ryland Doug Cole
478-4761 478-5561 478-4494

! OWNER !
! TRANSFERRED !

Like to entertain? Have I got the home for you. Super sized rec. room with huge bar, 3-pce. bath and 4th bed. in basement, all professionally finished. Immaculate, top to bottom, with all the features that anyone could ask for. Please call Mike Myers for viewing — no drive-bys.

478-5561 478-6349

NEW
M.L.S. NO. 11797
LOCK BOX ON
3801 SAANICH RD.

2 bedrooms and 1 in fully developed basement with rock fireplace. New w-w carpet throughout. Asking $48,900.

383-5425 John Robinson 478-5561

NEW LISTING
M.L.S. NO. 11825

This home is a beauty. Gets right away from the 3 bedrm. box setup. 4 bedrms., den, rec rm, 4-pce. bathroom plus 2-pce. ensuite and another 2-pce. Fenced back garden, 90x100 lot. Two sundecks. 9% mtge can be assumed. Low taxes. Asking $55,500.

383-5425 John Robinson 478-5561

NEW LISTING
M.L.S. NO. 11829

Very tastefully decorated 2 BR plus rec. room in basement. Separate garage. Secluded fenced back garden with fruit trees and grape vine. Close to school and on bus route. Asking $43,800.

478-5561 John Robinson 383-5425
478-5561 Bill Lewis 478-5818

LARGE FAMILY

5-BR home in the Blanshard school area. Nicely kept with extra large living and dining rooms. Full basement. Asking only $42,900.

478-5561 June Corby 478-8780

INVESTORS

Just on the market older duplex 2 bdrms., l.r., lge. kitchen. Each unit, and would you believe it only $43,500.

RUSS McDOWELL
386-3231 382-7930

250 HOUSES FOR SALE

BLOCK BROS

1800 Blanshard
3636 Shelbourne
1949 Sooke Rd.

LET'S GET DOWN
TO BASICS

1. A brand new home built to NHA standards in area of new homes. 2 BR's with one roughed in ¾ basement. Priced in middle forties.
2. New 2-BR, non-basement, low forties. With the B.C. Gov't 2nd of $5000 there's easy financing here.
3. 3-BR. split level.
4. Two 4-year-old family homes in the Colwood area. True value here.
5. Do we have LAND!

Full information with the

G.O.
Team
GAIL JENKINS
OLIVE WEBBER
478-5561 478-6458
478-5561 478-7733

2 ACRE PARCELS

In the Metchosin and Sooke Areas. Various prices, some with sites cleared, with views and fully treed.

478-5561 June Corby 478-8780

COLWOOD
BEAUTY

Owner has been transferred and must regretfully sell this extremely well kept 3-bdrm. home. Living room features bay windows, rich wall to wall carpets and floor to ceiling fireplace. Large kitchen has more than average cabinet space. Dining room has glass doors to sundeck. Basement boasts a terrific rumpus room fully carpeted Nicely landscaped.

478-8780 June Corby 478-5561
478-9182 Norma Saunders 478-5561

POTENTIAL

Lge. lot, 100x217 with solid lge. house that could be duplexed and sold separately on separate lot. Drive by 3024 Jackson, then Call:

AUSTIN MITCHELL
386-3231 598-3533

OAK BAY
WATERFRONT

Magnificent views from this well-renovated, 2-bdrm. home. Thermopane picture windows, nicely lanscaped lot, green house for your green thumb. To view this one of a kind property contact:

386-3231 D. R. NELSON 478-1847

GINGER BREAD
SPECIAL

A rear Ginger Bread Home in tremendous condition. Ideal location. Short stroll to beaches, park and town. New on the market and priced to sell, $44,500. 3-4 bdrms. and 2 fireplaces.

ROB FUKUSHIMA
386-3231 479-3408
386-3231 BOB KERSHAW 385-1208

BETTER

Than brand new, 9 mos. old. 779 Mann Rd., off Glanford close to Royal Oak. A well designed 3-bdrm home featuring floor to ceiling, F.P., sundeck off D.R. beautiful kitchen and bthrm., w-w thourghout, full basemt. Fenced, landscaped lot with double blacktop driveway. Excellent financing.

AUSTIN MITCHELL
386-3231 598-3533

RENT & LIVE

In mint condition this SxS duplex is situated in a highly popular area of Lampson and Craigflower on R3 88x117 big lot. 3 bdrms. each side with F.H.C. bsmnt. Drive in garages, near to all amenities and parks. Open for offers for the asking price of $87,900.

KEHAR DHAMRAIT
386-3231 383-2491

HARD TO BEAT

2 bedrms., swimming pool, near to all utilities, nice opportunity for starters and retired people. W-W and H.W. floors, only 12 years old, fridge, stove, drier and washer included, and drapes too. All this just for $12,900.

KEHAR DHAMRAIT
386-3231 383-2491

QUIET FAMILY
AREA

Opposite Ambassador Park and very close to Lake Hill and St. Margaret Schools, this immaculate 3-bdrm. home on a cul-de-sac is the ideal family home. Set high on a large treed lot it has rich new carpeting, beautiful granite fireplace, leaded bay windows and a brand new outside workshop. Only 6 yrs. old and probably the best buy on today's market at $61,900. MLS. Call quickly.

386-3231 JEFF CHALK 477-8274

FUTURE
POTENTIAL

A healthy walk from 2 shopping centres. Lrge. family home with 3 bdrms., full basmnt. good size lot with opportunity of puurchasing additional land at a fair price. Asking $67,000. For details phone

386-3231 MARG PRICE 477-1941
ETHEL HARVEY 592-4522

COZY BUNGALOW

NEAT and TIDY, ideal for RETIREMENT or STARTER. GLANFORD AREA. Lge. lot with fruit trees for the GREEN THUMBS. ONLY $37,500. (Owner transferred).

GERRIT KLOOTWYK
386-3231 479-3313

OPEN 206-208
GOVERNMENT ST.
SAT. 2-5

SUPER DELUXE SxS DUPLEX, 1 YR. OLD. OFFERS AND TRADES INVITED on $112,000.

GERRIT KLOOTWYK
386-3231 479-3313

EXCELLENT TERMS

On this 3-bdrm., no bsmt. home. 1150 sq. ft. plaster and hardwood with carport, lge. bright kitchen with E.A., and in line dining room. $39,900. Try $3,000 down and vendor will caryy balance at 10½%. Gorge area.

386-3231 LOREA K. TUBB 477-6617

Canada Trust

No. 9 - 1537 Hillside Ave. 595-5171

Open 1-4 Sat.
2704 Cedar Hill
$2,500 Will Handle
CMHC OPPORTUNITY

Only 2 yrs. old and situated on a corner lot this 2-bdrm. bungalow has a bright kitchen with dining room and a spacious living room. For further information call Brian Martin at 595-5171.

SEAVIEW

Well constructed, new and spacious 3-bdrm home on 2 ac. of seclusion. 24x16 living rm, 2 4-pce baths, one en suite off mstr which occupies a separate wing. 16x16 kitchen services the 16x16 dining room. Electrically controlled doors on 20x22 garage completely finished inside for conversion to other uses if desired. Swimming pool. $89,900 MLS 11231.

595-5171 THE ZIEGLERS 592-1768

GORGE VALE
GOLF COURSE (NEAR)

Well built duplex, 1350 sq. ft. main floor. Large lounge with dining area and Panoramic views. Hall, 3 bedrooms, 4-piece bathroom, cabinet kitchen. Self-contained lower apartment. Double carport, sundeck. Recreation room. Utility room. Gren house. 383-3561, 592-4410.

FOR SALE BY BUILDER, NEAR completion, 1360 sq. ft. home, with unusual design, in high Tattersal area overlooking the city or Victoria, 1211 Duke St. 388-6113, 388-9097.

250 HOUSES FOR SALE

Island Pacific Realty
3200 QUADRA 388-6231

OPEN HOUSE
SAT. 1:30 - 4 P.M.
1631 RICHARDSON

Three bedrooms, L.R. and D.R. with w-w throughout and fireplace. Full high basement with large recreation room. 70x166. Well landscaped lot. possession May 15. Asking $56,900 with good terms. IRENE DALZIEL 388-6231 or 477-6380.

OPEN HOUSE
SAT. 1:30-4:00 P.M.
736 VIOLET AVE.

Lovely ranch style bungalow only 5½ years young; liv. rm. with f-place, oak floors, 3 good sized bedrooms, large kitchen with sliding glass door onto patio. Utility room off the kitchen. Large landscaped lot. Full price $47,900. Try your down payment. FREDDY STARKE in attendance, 388-6231 or 479-3866.

GORDON HEAD

Only two yrs. old, split level with nearly 2,000 sq. ft. finished area. Four or five bedrooms, three bathrooms, recreation room, double carport. Situated in cul-de-sac of similar prestige homes. Absolutely spotlessly clean bath inside and outside. See this one quickly. Asking $75,900. quickly call: BEN GREIG 388-6231 or 598-3105.

FAIRFIELD

Absolutely spotless modern home in lovely residential area. Three bedrooms, L.R. with fireplace, good size dining room. Full basement with large recreation room. On bus route. Asking $56,900 and a really good buy. BEN GREIG, 388-6231 or 598-3105.

$33,900

Solid, 2-bedroom home on good-sized lot situated close in. Living room with fireplace, copper plumbing, separate garage, Phone: CHRIS GREIG, 388-6231 or 479-7995.

LANSDOWNE
$47,500

Beautifully decorated 2-bedroom bungalow with nice, big den or TV room, big kitchen. Good sized lot with excellent landscaping. 1st mortgage of $28,000 at 10 per cent can be assumed. Call now for appt. to view, Ole Knudsen, 598-2461 or 388-6231.

CAREY-McKENZIE

Comfortable 3 bedroom (2 main, 1 down) plus 1 home located on approx ½ acre lot. Modern kitchen, LR with FP and in-line DR. Close to all amenities. $47,900. Call: BOB KOHLRUSS 388-6231.

HILLSIDE-QUADRA
AREA $37,500

Three bedroom, large LR and DR. Good size level lot, separate garage close to schools, stores and bus line. New listing. Quick possession. BEN GREIG 388-6231 or 598-3105.

ESQUIMALT
$34,900

has to be a reasonable price for this 3 bdrm., 2 level ground floor condominium. 1½ baths, w-w throughout, stove, fridge, washer and dryer. Act quickly on this one! BOB KOHLRUSS, 388-6231 or 598-7689.

SOOKE

3 Bedroom bungalow with full basement on a lovely quiet ½ acre of useable land. Good size LR and DR, 12'x30' recreation room, shake roof and some Sea View. this home is less than 3 yrs old and is in perfect shape throughout. The asking price is only $48,500. and there is good 8½% financing for $18,000. New Listing Quickly call: IRENE DALZIEL 388-6231 or 477-6380.

WALK TO TOWN
$44,900

First time offered, this home is priced for a quick sale. Spacious living room with fireplace, 2 bedrooms, full basement plus attic with good staircase ready for development. This is a one owner home and has been well cared for. The yard is fully fenced and good size. Drive in garage and more. Call: CHRIS GREIG 388-6231 or 479-7995 or TOM RAIG 388-6231 or 385-1606.

6 BEDROOMS
$57,900

Newer type family home on large view lot Marigold area. For more info. phone FREDDY STARKE 388-6231 or 479-3866.

SOOKE $42,500

Two bedrooms stucco bungalow. Large lot with nice creek through back of property. Worth seeing. R. KEELING 388-6231 or 383-3860 anytime.

SOOKE $49,900

Large 3 bedroom modern home under construction. Fireplace, sundeck, carport on 100x172 lot on Fench Road. R. KEELING, 388-6231 or 383-3860 anytime.

SOOKE

4 or 5 bdrm approx. 7 yrs. old. Split level double garage and workshop on a usable 1¼ acre with excellent soil. Loads of parking. New listing and the asking price is only $64,900. CALL BEN GREIG, 388-6231 or 598-3105.

JAMES BAY
$36,500

A great buy with 3 bdrms. and a full basement. Nice fireplace and lots of character. Good financing. Drive by 128 Rendall then call: GLENN NICHOLLS 388-6231 or 598-7689 or GERRY FINNIGAN 388-6231 or 479-1040.

HOME PLUS
REVENUE

or just straight revenue! That's right. These two houses are located on one lot in Vic. West and priced to sell at $46,500. With $10,000 down, vendor will carry balance. A great opportunity. BOB KOHLRUSS, 388-6231 or 598-7689.

LIVE IN COMFORT

Beautiful ground floor condominium, 2 bdrms. L.R. with feature walls and F.P. opens on the garden patio. Cab electric kitchen, D.R. Adults only. Very quiet Burnside area. CALL MRS. McKAEGE 479-5868 or 388-6231.

SIMPSONS-SEARS
$39,900

Immaculate 2 or 3 bedroom home with full basement on easy care lot. New wall to wall, modern kitchen, copper plumbing and good wiring. Separate garage. NEW MLS. CALL CHRIS GREIG 388-6231 or 479-7995.

WANT ACREAGE
CLOSE IN?

4.6 acres and home within 4-mile circle. See my ad in Country Homes and Properties. Column 253. For more info, call: CHRIS GREIG, 388-6231 or 479-7995.

ESQUIMALT
$34,900

Two-bedroom bungalow in fine shape with separate dining room, spacious living room, 4-pce. bathroom and on a large lot on quiet cul-de-sac. For more information, call: TOM RAIG 388-6231 or 385-1606, CHRIS GREIG 388-6231 or 479-7995.

Post and
Beam
Retirement
Home

Away from the hustle but near shopping and bus lines. This new seaview, 2-bedroom home, close to Sooke has all the amenities plus quality building. Priced right for the limited budget.

Only $39,500
Call 478-2255
Courtesy to agents.

COLWOOD LAKE AREA. 2 years old. 3 bedrooms, en suite, master bedroom, finished basement. No agents. mid 50's, open to offers. 478-3974.

250 HOUSES FOR SALE

FOR SALE
Royal Trust
"THE SIGN THAT SELLS"

3400 DOUGLAS ST.
384-8001

OPEN HOUSE
SAT. 1:30-4:00
2025 CARRICK STREET
OAK BAY

Bright older home on quiet street. 3 bedrooms, den and TV room, 2 baths. Excellent location for schools, shopping, transportation. 2½ blocks to new recreation centre. New exclusive. $49,900. MARION HOPKINS in attendance, 384-8001 or 592-4351.

OPEN HOUSE
SATURDAY 1:30-3:30
2294 GREENLANDS AND
2298 GREENLANDS RD.

In Gordon Head — 2 exciting new homes just completed. So new — the grass has just been sowed. Unusually large 3-bedroom, 2 full bathroom, full basement, cathedral entrance design. Asking $87,500 and $89,500 — Dar Garside and Wally Milligan, 384-8001.

OPEN HOUSE
SAT., 1-4 P.M.
3060 ALBINA ST., $38,900.

3-bedrm., ½-basement, large kitchen, large living rm., ideal family home for school children, 1 block to school, 1 block to shops and bus. Albina runs parallel with Tillicum. (City side), between Gorge and Burnside. Prior viewing call STAN SAGE, 384-8001 or Res. 384-4347.

OPEN HOUSE
SAT. 1-4 P.M.
8502 BOURNE TERRACE
(off Amity Drive) $78,500
SEAVIEW

Living room, dining room, kitchen, 3 bedrooms, 1½ baths, FHC basement, Ground floor entrance, Office, sundeck, .5 of an acre lot.
PETER TER VEER 384-8001 or Res. 479-1588.

OPEN HOUSE
SAT. 1:30-4:00 P.M.
1034 WAVERLEY TERRACE
(Brentwood Bay)

Spotless 3 bedroom house on ¼ acre high lot. Sea, mountain views, lot fully landscaped and fenced. 1½ baths, floor-ceiling fireplace, roughed-in plumbing in high walk-out basement. From Brentwood Bay take Verdier toward waterfront, Waverley is second on right. Asking $61,500. CHES HAYS 384-8001 or Res. 477-8324.

OPEN HOUSE
FIRST TIME
SAT. 1:30-3:30
1529 EDGEMONT
(off Ash Rd.) $63,900

3 Bedroom Tudor, large master bedroom en suite with 3 pce. plumbing. Exceptionally large rec room professionally finished with handsome second fireplace, roughed-in 4th bedroom and 3rd bathroom. Good exisiting financing.
JEANNIE DEWHURST
384-8001 or Res. 477-6040.

OPEN HOUSE
SAT. 1:30-4 P.M.
1674 BISLEY (off Longacre)

Large living room with fireplace, dining room, spacious modern kitchen, 3 bedrooms master en suite, full high basement with R-1 plumbing and fireplace ready for development. Carport, sundeck and completely fenced backyard on quiet cul-de-sac in Gordon Head.
JESSIE McGRATH 384-8001.

OPEN HOUSE
SAT., 1:30-4:00 P.M.
141 DURRANCE ROAD
5.65 ACRES

1 mile from Butchart Gardens, 10 miles to city centre. 8-stall barn, machinery shed, year-round creek. 12-year-old home has 3 bedrooms up and two down, large rec. room with wet bar. Price reduced to $89,800. Come and see this bargain for yourself. 384-8001, THE McGREGORS, 477-3675.

OPEN HOUSE
SAT. 1:30-4:30P.M.
SOUTH OAK BAY
1421 MITCHELL ST.

2-bedroom older bungalow in excellent condition on quiet street, close to shopping, transportation and schools. Ideal starter or for small family. Asking $46,500. For prior viewing call ROSS FLETCHER, 384-8001 or Res. 595-7155.

OPEN HOUSE
SAT., 2-4 P.M.
7089 RICHVIEW DRIVE
(off Whiffen Spit Rd.) Sooke
$49,900

Lovely 3-bedroom home ideal for retired or starter. Situated on a large landscaped lot and just a few yards from the sea. Meet me there on Saturday or call LEN TAYLOR at 382-9485 or ETHEL WALLACE at 382-5998 or 384-8001 anytime.

OPEN HOUSE
SAT., 1:30-4:30
4919 CORDOVA BAY ROAD
WATERFRONT, $165,000

See display ad Friday Times and Saturday Colonist. MARION HOPKINS, 384-8001 or Res. 592-4351.

$59,900
IN GORDON HEAD

3 bedrooms up, lovely beamed living room, Crestwood kitchen with dishwasher and garburator, en suite plumbing PLUS full basement with finished rec. room, den or 4th bedroom and 2-pce. bath with more development space. Ask me more! Call now! JEANNIE DEWHURST, 384-8001 or Res. 477-6040.

JUST $60,000

Buys you a great family home with 3 bedrooms and recently carpeted living and dining rooms. Approx. 10 years old and in excellent condition. Well located in established area, close to University and Shelbourne Plaza. Partially developed basement. Good existing financing at 6¼%. Listed exclusively with JEANNIE DEWHURST, 384-8001 or 477-6040.

NEW LISTING

Clean, compact starter home with 2 bedrooms. Electric cab. kitchen, wall-to-wall carpet, attractive living room, Oil heat, lovely level lot. Asking $39,200. E-Z financing. To view call ERNIE DYER, 384-8001 or 592-2952.

SELLING

List with the Company that covers Canada — Coast to Coast, Call JOHN MORRY, 384-8001 or Res. 592-9770.

OAK BAY BORDER
REDUCED TO $66,900.

Lovely 3-bedroom bungalow on quiet street, 8-year-old immaculate condition throughout. Main floor has 1265 sq. ft. includes in-line living and dining rooms with fireplace, large kitchen and full bath, sundeck off kitchen. High basement tastefully finished includes large recreation room with bar and built-in fish aquarium. Laundry room and 3-pce. bath. Large storage area with room for workshop, drive-in garage. For appointment to view please call ROSS FLETCHER, 384-8001 or Res. 595-7155.

UPLANDS! 180 DEGREE
SEAVIEW!

Long, low, lovely rancher — the epitome of quality! Breathtaking one-acre property with spectacular view from the elegant living and dining room, kitchen and master bedroom. Bookshelved gentlemen's den with fireplace opens onto the inviting enclosed concrete pool area flanked by 2 patios with connections to the 2-car garage. Lower level with recreation room with private kitchen nook, plus 2 bedrooms and full bath. This custom designed and constructed one-owner residence warrants leisurely viewing for maximum appreciation. Another quality home listed with JEANNIE DEWHURST, 384-8001 or Res. 477-6040.

WEEKEND DRIVE BYS:
CENTRAL SAANICH
1880 PROSSER

Delightful 3-bedroom split-level on a large lot, 1½ baths with finished family room. Double carport. Price $57,900.

250 HOUSES FOR SALE

FOR SALE
Royal Trust
"THE SIGN THAT SELLS"

3400 DOUGLAS ST.
384-8001

890 BRETT AVE.
$46,900

Immaculate 2-bedroom home, plus extra room in full basement. large modern kitchen. Pretty vanity bath. Living room with fireplace and W-W carpet. Excellent starter or retirement home. MLS. For information on the above two please call ETHEL WALLACE, 382-5998 or LEN TAYLOR, 382-9485 or 384-8001 anytime.

109 CONRAD
Off Helmcken to Chancellor
3 BEDROOMS
$46,900

Immaculate 8-year-old Post and Beam home on quiet street. 3 bedrooms, bright living room and dining room with wall-to-wall carpet. Kitchen has eating area, through hall. 4-piece bath. Full high basement with drive-in garage, large rec. room. Excellent value. My pleasure to show. MLS. MARION HOPKINS, 384-8001 or Res. 592-4351.

A MIDSUMMER
NIGHT'S DREAM
828 ALVARADO TERRACE

Elizabethan Tudor of exceeding charm. Nearly 3,500 sq. ft. of quality. Elegant living and dining rooms, delightful family room, 4 bedrooms, a study and a sunny sewing room. 2½ baths. Every room has special features. Lovely garden, brick patio. Sundeck. Double carport. Irreplaceable at $125,000. MLS 10851. Drive by but please do not disturb the owners. MARION HOPKINS, 384-8001 or Res. 592-4351.

2-BEDROOM
SEAVIEW CONDOMINIUM

$42,900 MLS. Living rm., dining rm., cab. kitchen, shag carpet, sauna, whirlpool, sundeck, coin laundry for owner use, parking space included in deal, close to shops, bus, ideal for Government employee. To view please call STAN SAGE, 384-8001 or 384-4347.

HOME AND REVENUE
SEAVIEW

Are you looking for a 4-bedroom home over 1700 sq. ft. with revenue, here we have it — two stores, one a Beauty Parlour, the other a Coffee Shop with equipment. If so desired or could be used for a small grocery store or whatever desired. Ample parking. 22x16 living room, brick fireplace. Sundeck off living room with excellent sea view. 22x14 electric cab kitchen with dining area combination. 4-piece bath. Large utility. For detailed information please call ERNIE DYER 384-8001 The Royal Trust Company. Asking price $140,000.

OAK BAY
CONDOMINIUM

Who says you can't have your own place? For $29,900 here is a lovely one-bedroom condominium wit a nice living room, kitchen, 4-pce. bathroom. Close to all conveniences. Early possession. Phone WALLY MILLIGAN, 384-8001 or res. 598-2017.

National Trust
SINCE 1898

OPEN HOUSE
4334 NORTHRIDGE
CRESCENT
FRI.-SAT.
1:30-4:00 P.M.

Spacious three year old, three bedroom home fully landscaped. Two fireplaces, double plumbing. Many extras. — IMMEDIATE OCCUPANCY. Make your offer on asking price of $63,900.

JUNE HOUGHTON
595-2961 477-6185

OPEN TO VIEW
FRI. and SAT.
1:30-4:30 P.M.
3234 HARRIET RD.

Excellent accommodation for the growing family. Three bedrooms, spacious living, dining room and kitchen. Basement development including 2 pce. bath. Nice lot with good greenhouse, garden space, etc.

STAN JAMES
595-2961 592-3740

.73 ACRE
CORDOVA BAY
HIDE-AWAY

Nestled among magnificent firs and dogwoods, this older 3-bedroom home has been extensively remodelled. Features large living room with stone fireplace, spacious dining room, lovely recreation room. Modern kitchen and bath. Wall to wall carpeting throughout. 2 bedrooms on main, 1 in part basement. Patio, barbecue, lots of paved parking. MLS 11658. $65,000. Call:

595-2961 RUDY ROST 658-5490

3 BEDROOM
ONLY $51,900

Dandy modern 3-year-old home with over 1100 sq. ft. of living area plus room for large family recreation room in full basement. All fully carpeted. Situated on quiet treed street in low tax desirable area, handy to shopping and all school levels.

CONSIDER TERMS — TRADES
595-2961 TED BOWDEN 479-1479

GRAND MANSION
PLUS REVENUE
ONLY $69,900

Old world charmer near Fort and Cook. Featuring huge tastefully decorated living room and dining room with beautiful fireplace in each, 2 spacious bedrooms. Luxurious wall to wall carpeting throughout, 2 baths, modern kitchen. 2 self-contained 1-bedroom suites upstairs. Full basement. This won't last. Call today!

RUDY ROST
595-2961 658-5490

JUST LISTED
UNIVERSITY AREA
$63,900

Just listed, this nearly-new, three-bedroom, split level. Living room with fireplace, dining room with glass doors to sundeck, both with attractive shag carpet. Modern kitchen overlooks panelled family room. Master bedroom with two-piece serves remainder of upper level. Den or 4th bedroom down, bathroom. Separate laundry room. Double carport. Large 9% mortgage may be assumed. To view, contact:

DON CLARK
388-5451 (24 hrs.)

A REAL BARGAIN!
BUNGALOW
$42,500

Just listed. This three-bedroom bungalow in the high Oaklands area. Large living room and dining room in line, modern kitchen, laundry area, electric heat. Large lot that could be a gardener's paradise. Ideal for retired or beginner. Must be sold, so inspect and make your offer.

DON CLARK
388-5451 (24 hrs.)

LIKE SUN

All day on sunporch and sheltered yard. 3-bedroom townhouse, 1½ baths, fireplace, full basement, 2 parking places, Gordon Head area. $43,900. 477-8367.

CANADA PERMANENT TRUST

1125 DOUGLAS ST. AND
3647 SHELBOURNE ST.

Open Sat. 10-4
Shawnigan Lake

$26,900. Mostly land value 1.125 acre of treed private land near village, on Baden Powell Road. A-frame cabin with loft and deck is bonus. Septic tank required. Open to view. Call JANINE HALL 592-6826 or 477-0141.

S x S DUPLEX
$45,500

R3 Zoned very spacious 3 bedrm. suite, plus 1 bdrm. suite, F.P. in each. Owner may consider trades. AUDREY GRIMSHAW 592-2513 or 477-0141.

Sidney Townhouse

2 year old. Up and down neat, clean and modern accommodation. All electric. 2½ bedrms., private garden area and 2 parking stalls. All this can be yours for only $34,900, with 90% financing, if necessary. Come and see with A. J. SANDY CRAWFORD 477-1561 or 477-0141. MLS 116009.

Fairfield Revenue

3 suites all self-contained and separate entrances. 2 bdrm. suite on main floor. 1 bdrm. suite up and one in the basement. Asking price $68,500. Close to town. To view phone ELEANOR BRAY 592-1130 or 477-0141.

FOUR-PLEX

Looking for deluxe accommodation plus income too. This is it! 4 beautiful suites. Close to Simpsons-Sears, bus and schools. All appliances included. MLS. View by appointment only with AUDREY GRIMSHAW. 477-0141.

COLWOOD LAKES

3 bdrms., master en suite 9 months old. L.R. with feature wall and brick F.P. D.R. and large kitchen with Eating Area. Close to all amenities and golf course. Price is $54,900. BARRY THORNDYCRAFT, 477-8487 or 477-0141

$36,500!

Where can you find a 3-bedrm. charmer with 1150 sq. ft.? This home also has a large fenced yard, beautiful recreation room and large kitchen. Call me now for further information. GERRY MARTIN 595-7461 or 477-0141.

Charm & Character
$98,000

This fabulous home on a .65 acre lot near Oak Bay border has 2080 sq. ft. on main floor, 1200 up, partial basemt. To appreciate the size and charm of this home, it must be viewed from inside and outside. PAUL HYATT 656-3150 or 477-0141.

Country Air
Bus at Door

3949 Holland. Pastoral area. Compact 2 bedrm. retirement bungalow in excellent condition. 200 amps service to workshop (or garage). Level 60x120 fenced lot. Price reduced $2,000 to $39,900. You move in May 1st. MLS. JOHN RUSSELL 592-3248 or 477-0141. To View Interior.

Open Sat., 1:30-4:30
2713 SOMASS

Oak Bay seaview, see this distinctive character home with approx. 3000 sq. ft. living area. Spacious L.R with F.P. and separate D.R., Den with F.P., 4 B.R., 2 baths, rec room, workshop, HW heat etc. Watch the boats from large sundeck or balcony overlooking lovely sunken garden. Vendor has purchased — price reduced to $94,500. ML for quick sale with early possession. View with HERB MCDANNOLD, 658-8844 or 382-9191.

Fairfield Traditional
$64,900

Newly listed. 3 bedrooms up plus 2 more in high basement. Over 2900 sq. feet in total, newly renovated, 2½ baths, open stairway plus back stairway. Ideal for large family or may go multiple dwelling. This is good. MLS. GRAY LAITE, 656-52677 or SID HASLAM, 477-1994.

Canada Permanent

P.R. B

P. R. BROWN
AND SONS LTD.

OPEN TO VIEW

SATURDAY, 1:30-4 P.M.
Cordova Bay
Seaview
4924 Winterburn
Place
4-Bedroom
executive home.
$92,500

K. O. MOORE
385-3435 385-4227

P.R.B.

OPEN TO VIEW
SAT. AFTERNOON
2930 RICHMOND RD. NR. LANSDOWNE

In a good district, this 3 or 4 bedroom home has a spacious livng room with fireplace, cosy dining room, large well fitted kitchen, with eating area. Below is a good sized rec room, fourth bedroom, utility room and drive-in garage. Price $53,900 with financing.
STAN WINTERBOTTOM
385-3435 588-2253

P.R.B.

NEW LISTING
INTERURBAN AREA

Very nice 2 bedroom condominium located in Parkside Gardens. Has large swimming pool and is convenient to schools, shops, transport. The suite is in nice condition, spacious living room, dining area, oak floors throughout, range and stove included. Professionally managed. $25,900 with financing, call
STAN WINTERBOTTOM
385-3435 598-2253

P.R.B.

ESQUIMALT
637 DOMINION

Immaculate 2-bedroom retirement home on a lovely landscaped fenced 70'x110' lot. Included are a 26'x14' living rm., W-W carpets, sep. dining rm., 4-pce. bath, large cheery dream kitchen. Separate garage, workshop and garden shed. Asking price $47,500. Exclusive.
385-3435 AL VICKERS 652-2257
385-3435 ROY ANDERSON 477-5057

P.R.B.

UPLANDS--$78,900

Near Uplands park and sandy beach. Quality built, immaculate home with 4 bedrooms (3 up — 1 down), dining room, large 49 ft. rec room, backyard patio. Regrettable sale due to owners transfer. By appointment.
385-3435 ROY ANDERSON 477-5057

P. R. BROWN AND SONS LTD.

SOOKE BY OWNER. 1190 SQ. FT. bungalow, two large bedrooms, utility room, separate garage with small shop, garden, on approximately one-third acre fenced. $37,000. Phone 642-5285.

LAKE FRONTAGE ON COWichan Lake, three-bedroom home, full basement, automatic oil heat, large garden and fruit trees, private beach. $39,500. 745-6222.

JACK MEARS OAK BAY REALTY LTD.

"The Professional People"
Coast to Coast
Real Estate Service

2194 OAK BAY 598-3321
3618 SHELBOURNE 598-3344

OPEN HOUSE
10216 RESTHAVEN DRIVE (SIDNEY)
SAT. 1:30 to 4:00
Immaculate 3-Bedroom home, living room, fireplace, separate dining room. Good size kitchen plus sundeck, 4-piece bath, plus 2-piece en-suite. Full high basement. Nice swimming pool for children in fenced back yard. Good low interest mortgage. All this and more, priced at $57,500. Open to all offers. Close to all amenities. For further information please call HAROLD WHILEY or BILL MOHR at 598-3321 or 598-6716 or 592-2798.

OPEN HOUSE
1971 FERNDALE
GORDON HEAD
SAT. 2:00 to 4:00
If you wish gracious living this is it. This is a family home consisting of large living room with quarry stone fireplace — dining area with French doors opening to large sundeck. There is a spacious master bedroom with en-suite bath, plus two more bedrooms. Everything is beautifully carpeted with exquisite electric features. All this and a full down stairs all roughed-in to suit your own choice. This home is situated in an excellent residential area $73,500. For prior viewing of this exclusive please contract: BILL MOHR or HAROLD WHILEY at 598-3321 or 598-6716 or 592-2798.

OPEN HOUSE
654 DRAKE
SAT. 1:00 to 4:00
Efficient well planned kitchen serves dining, living room and sundeck. Three bedrooms, monster closets. Downstairs ground level: in-law suite, storage and work areas. Double lot, $58,900. Vendors moving into condominium. View personally, BRIAN RIPLY at 598-3321 or 385-0657.

OPEN HOUSE
1680 STANHOPE PLACE (OFF DONNELY)
$53,500
SAT. 1:30 to 4:00
This is an unique no basement bungalow. Nearly 1700 square feet all on one floor. Large living room with wall to wall and fireplace. Three bedrooms, large family dining room with sliding doors to patio. Large extra room for hobbies, workshop or extra bedroom. 2 full baths — all on easy care lot on nice cul-de-sac. Call me to view it: CONNIE O'REGAN at 598-3321 or 592-0454.

OPEN HOUSE SAT. 2-4
1321 VINING STREET (FERNWOOD)
An older one-storey home in excellent condition. 2-Bedrooms, 4-piece modern bathroom, living room 15x12, dining room 11x16, 2 car separate garage. Basement. Offered at $43,000.00. RUTH BENNETT at 592-6257 or PETER NASH, 592-3473. Office: 598-3321.

OPEN HOUSE — FAIRFIELD
1329 CARNSEW ST.
MON.—FRI. 2-4 P.M.
SAT. 1:30-4:30 P.M.
Two bedroom (third in basement) full basement home. Copper plumbing, rewired with 100 amp service. L.R. with fireplace, modern kitchen and auto oil heat. Low taxes and a nice lot with fruit trees. Price $45,900. MLS 11388. To view anytime — JOHN JENKINS, 598-3344 Res. 598-5767 or EDNA RAYMOND, 598-3344 Res. 477-8932.

OPEN HOUSE
1737 TAYLOR ST.,
SAT. 1:30-4:30
New on market, an immaculate 4 bedroom home in a most desirable area. Beautiful garden. Priced at only $56,500. For prior viewing call 598-3344 — MARJ NAPPER or KEN PORTER.

OPEN HOUSE
301 MOSS STREET
SAT. 1:30-4:30
In the Fairfield area. Attractive home on a corner lot, nicely landscaped. 4 bedrooms, rec. room, electric heating, priced at $64,900. Call: KRIS GUDJONSSON at 598-3344 or Res. 595-3022.

NEAR WOOLCO
2 bedroom home. No basement. Comfortable with fireplace in living room. Dining room. Good size kitchen. Separate garage. $33,900. Call: JOHN HOLMS at 598-3344 anytime.

DUPLEX LIVING
Can help you have living accommodation for your family, an income to reduce your mortgage payments and increase your equity later. BUT you must also secure a well maintained property. Call me to discuss current listings, choice of three. JOHN JENKINS at 598-3344 or 598-5767.

MOUNT TOLMIE
OVERLOOKING OAK BAY
THE ISLANDS AND MOUNTAINS
This fine character home is situated on a quiet cul-de-sac, an excellent example of architectural ingenuity. The house contains about 2500 sq. ft. of efficient and extremely comfortable living space, and includes owners unique self-contained suite with sitting rooms, dressing and bathroom. The beamed living room and dining room are ideal for entertaining. There are two more bedrooms and bathroom. Many windows overlook the beautiful view and several sundecks and patios enable one to take full advantage of sun and shade. The professionally landscaped lot is about .4 of an acre and contains an abundance of trees, flowers and shrubs. A sprinkler system is installed. Owners are moving to Vancouver. Asking price is $169,000.00 To view this magnificent home please call:
JOHN BARNES 598-3321 or 598-4243

LAKE VIEWS
Close in. Immaculate 2 bedroom home. Full basement. Large lot 58x180. On cul-de-sac. $44,900. Call: JOHN HOLMS at 598-3344 anytime.

TOWN AND COUNTRY
STARTER OR RETIREMENT
This home has everything you really need. Main floor has living room with fireplace, large kitchen, sundeck and two bedrooms. Full basement has drive-in garage, 3rd bedroom, 2nd bathroom, and large laundry and play area. Good lot with fruit trees. This house must be sold, so make your offer on $45,900. Call now for details to RON TANNHAUSER at res. 384-3188 or bus. 598-3344.

PRIME VIEW LOCATION
PLUS SUITE—$64,900
Stunning valley and sea views from living room, dining room, large kitchen and sundeck. Kitchen has eating area, plus loads of cupboards. Three bedrooms and a four-piece bath complete the main floor. Large one bedroom suite in basement features seaview, fireplace, separate entrance and private patio. A work shop and laundry area complete the basement. There are too many other features to describe here, like a new furnace, so please phone now for more details. RON TANNHAUSER at 598-3344 or 384-3188 or KEES VAN DOESBURG at 598-3344 or 385-9921.

WHERE ELSE
Can you get an 80x120 lot with a solid clean 3 bedroom home plus a separate garage and in a convenient location for only $43,900. For further details call. MARJ NAPPER or KEN PORTER at 598-3344 anytime.

OAK BAY — $39,500
RETIREMENT SPECIAL 2 bedroom, no basement, completely modernized, electric heat, separate garage, clean title, close to village. Call Dibdin Riviere 598-3321 or 598-1643.

JACK MEARS OAK BAY REALTY LTD.

"The Professional People"
Coast to Coast
Real Estate Service

2194 OAK BAY 598-3321
3618 SHELBOURNE 598-3344

JAMES BAY
EASY FINANCING
3-bedroom bungalow, fireplace, high ceiling wall to wall, fridge, stove and washer. Very good rental or development. Priced to go. $36,500. MLS. BRIAN RIPLEY at 598-3321 or 385-0650.

MUST SELL SITUATION
McKENZIE AREA
Ill health and "Has Bought" are the reasons. You will win on this exceptional home and it's lovely garden. Asking only $49,900. because it fronts on a busy street. If you accept this location you will have a beautiful, comfortable home for less than it's true value. Two bedrooms, full basement, most attractive living room and separate dining room, rumpus room with fireplace. You must see inside to appreciate it with: URSULA LaLONDE or DAPHNE TOBLER please call 598-3344, MLS 11639.

DUPLEX $52,500
An interesting up and down duplex in the popular Fairfield-Oak Bay Area. There's never a problem to rent in this desirable residential area, so give yourself a break and call me for further details. BARBARA BOLLI at 598-3344 or 385-7902. MLS 10445.

FERNWOOD AREA
You will enjoy viewing this immaculate character home. Some of the many features:— modern kitchen with ample cupboard space; two spacious bedrooms; very large L.R. and D.R. with fireplace; located on a corner lot with entrance to separate carport. To view anytime please call: EDNA RAYMOND bus. 598-3344 res. 477-8932 or JOHN JENKINS bus. 598-3344, res. 598-5767.

COLWOOD SPECIAL
$51,500
4 bedroom home, 3 up, 1 down, master en suite; large living, dining, and kitchen; total main floor area 1260 sq. ft. does not include development down; has sundeck and large lot; low taxes; immaculate condition. Call: EDNA VLIET or ROY GOULD at 598-3344 anytime.

GARDNER REALTY Ltd

385--7721

OPEN HOUSE

SAT., APR. 19th
1:30 to 4:30 p.m.
1623 Kenmore Rd.

This 2-bedroom bungalow has a lot going:
- —Living room with fireplace and wall to wall carpets
- —Modern Kitchen
- —3rd bedroom in full high basement with more room for developing
- —UP-TO-DATE wiring and plumbing
- —Separate heated workshop can also be used for double garage or storage
- —Large 64x130 foot level lot with good soil for gardening and plenty of room to add to the house.

You must see inside to recognize that this is a good starter or retirement home.
Vendor must sell, will consider all reasonable offers. Asking price $46,500. M.L.S. 11401.
385-7721 BILL WEISS 598-8443

COMMERCIAL ZONED PROPERTY

Good, older, large type, 6 bedroom home in good condition. Over 7800 sq. ft. of property. Can be shown by appointment only.
385-7721 HAROLD WARE 598-4358

4 BEDROOMS
LARGE LOT
SAANICHTON
$44,500

All on one floor, 1525 sq. ft. of living area. Through hall plan with large living room and separate dining room, modern kitchen, large bathroom, four good size bedrooms, half basement make this home a good buy. Lots of parking. M.L.S.
385-7721 DALE BRIGGS 592-3978
CLIFF SALMOND 477-3626

$28,900

Spotless remodelled home. One bedroom, large kitchen with pantry. On bus line, close to all amenities. Excellent retirement opportunity. Call me now!
385-7721 KENT MACLEOD 595-4273

BEAUTIFUL

. . . is the only description for this 6-year-old home on quiet cul-de-sac in university area, featuring 2,000 sq. ft. of finished area including full basement. Main floor has living room, large kitchen with access to back sundeck, 3 bedrooms, 1½ baths. Downstairs has another large bedroom or family room and large rec. room both with W-W, plus 3 pc. bath and separate utility room wired for W-D. Close to buses, schools and stores. Priced to sell at $64,900 this immaculate home won't last!
385-7721 Dale Briggs 592-3978

SSC

SWINERTON,
STEWART CLARK LTD.
1318 Blanshard 385-2481

OPEN HOUSE
1214 JUNO ST.
SAT., 2-4 P.M.
ESQUIMALT — IDYLLIC RETIREMENT OR STARTER
$39,500
Modern stucco bungalow located on a quiet street close to all amenities, featuring cosy living rm. All Electric kitchen with adjoining utility and sunny rear porch. 2 bdrms., 4-pce. bthrm. 20x10 rec. rm. Wall-to-wall Carpet throughout. Auto Oil Heat. Nice Lot (50x135) and large greenhouse.
385-2481 Dick James 592-2139

OAK BAY
VACANT
LR 15x27, 2 bdrms., master 15x15. All w-w. 3rd bedrm. up. Bright modern kitchen with elec. range and fridge. Laundry rm. with auto. oil furnace and 40-gal. hot water tank. 3-pc. bath. Separate garage. Nicely landscaped. $38,500.
Dirk Okker res: 478-4501
Doug Bowen 385-2481

SOUTH OAK BAY
QUALITY HOME OF CONVINCING VALUE
Close to ST. MICHAEL'S and MONTEREY SCHOOLS, this delightful home of meticulous construction is perfect for the family. Features gleaming oak floors, harmonious decor, closet and storage room galore behind every door. Thru hall plan featuring entry hall, 17x12 living rm with open fireplace, dining rm (L), roomy, convenient "eat-in" kitchen, 3 generously proportioned bedrooms, glistening 4-pce. vanity bath, full basement with spacious rec. rm., carpeted and panelled den, laundry room and drive-in garage. Truly a VALUE-PACKED home glowing with WARMTH and COMFORT — Call US NOW TO VIEW!
PRICE $64,500 (FIRM)
Ed Jupp 385-2481 Sid Custance

HENDERSON REALTY

385-9741 Anytime

OPEN HOUSE
SAT. 1:30 - 4:30
1867 DONEY RD.
CENT. SAANICH
$54,900

If you can find the school on Mt. Newton X Road just west of the Municipal Hall — or to be more specific — Just west of the old "Prairie Inn" you can find this brand new 1225 sq. ft. home situated in a subdivision high on the hill with a pastoral view that beats anything in downtown Victoria with it's inflated prices on older homes. — and new — for that matter!! Features include electric heat (let's not go through life worrying about oil prices) — wall-to-wall carpeting — actually everything you would expect to find in a new home.
Living in Central Saanich — only 20 minutes from downtown — is so desirable from all stand points that ratepayers are reluctant to give up their gracious country living to indiscriminate subdivision development — by throwing their Municipality wide open to "Fast Buck" operators — and you can't blame them.
If you are looking for all the amenities of downtown living plus a slice of that good old "Country Air" and room for the youngsters to "jump about" without being badgered by some old senile "downtown crank" maybe this is where you should be living!
Consider this!! — it's important to family life. Call Terry Fortune for prior appointment or let's have a talk at our "open house." I'm available anythime at 598-1544 — but don't haul me out of my cabbage patch unless you are reasonably interested—I have to think of the old (or new) gas war as well.

4 PLEX
VIC HIGH AREA
$59,500

Good investment for someone wanting a convenient place to live with revenue. 2, 3-bedroom stes. Good holding property. MLS.
BILL McCARTER BOB GIBSON
592-3970 658-5153

A BARGAIN

A small (830 sq. ft.) older home situated on a good lot, 60x120 near end of blind road in Glanford area. House consists of large re-decorated kitchen, living room, 2 bedrooms, 3 pce. bath, full basement. Wiring, heating and some plumbing updated. Price $31,900. MLS.
BILL McCARTER BOB GIBSON
592-3970 658-5153

OAK BAY BORDER

- —1990 Haultain
- —$39,900 open to offers
- —L.R. 12.4x20.1
- —Kitchen 15.8x14.8
- —Two bedrooms
- —New wiring and plumbing
- —New stucco
- —All aluminum windows and gutters
- —Lot 47x130
- —Full basement. MLS.
- —The best possible starter in town.

BILL KAPTEYN 592-7623

GLEN LAKE
UPLANDS
BEAUTIFUL SETTING

- —Many trees and no traffic
- —Brand new
- —1150 sq. ft. finished luxury
- —Ground floor roughed in
- —Plumbing, fireplace and rumpus room
- —Large lot approximately 9,000 sq ft.
- —$51,500. firm, not to compare.
- —Large mortgage at 10½%
- —Glen Lake Upland

BILL KAPTEYN 592-7623

Investors

SYNDICATE
REALTY LIMITED
620 Broughton St. 384-7721

OPEN HOUSE
155 BEECHWOOD
(OFF FAIRFIELD RD.)
SAT., 2-5 P.M.

Immaculate condition. 3-bedroom, no basement ,w-w, fireplace, dining room, great yard. All this in a most desirable local. In attendance J. H. Whalen, call 386-7721 or 382-7975.

OPEN HOUSES
SAT. 1:30-4
FRANCISCO TERR.
VERA CRUZ PL.
(Off Tyndall)

Brand new deluxe three-bedroom family homes on the cul-de-sac. Gordon Head. Some still under construction. Prices from $61,000. Leo Pigert in attendance. Call 386-7721 anytime.

OPEN HOUSES
SAT. 1:30-4
4374 and 4378
SHELBOURNE ST.

Brand new, just completed. Well constructed and nicely finished 3-bedr. family homes. Full basement with roughed in rumpus room and finished fireplace. Asking $57,900. Leo Pigert in attendance, call 386-7721 anytime.

EASY LIVING

Immaculate, 3-bed., no-basement home in desirable Fairfield. Dining area, w.w. and fireplace add to a nice way of life within walking distance to the sea. Exclusive with J. H. Whalen, 386-7721, Res. 382-7975. Courtesy to all Realtors.

ESQUIMALT

Older, 2-bed home on secluded lot. Low taxes w.w., granite fireplace all renovated recently. New MLS 11723. Call J. H. Whalen, 386-7721 and Res. 382-7975.

OFFERS

3-bed. older home to be moved! Call J. H. Whalen, 386-7721 and Res. 382-7975.

OPEN HOUSE
Friday, 4-7 p.m.
Saturday, 1-4 p.m.

Come out to sunny Brentwood and choose your new home from the 2 now ready for occupancy or the 10 which will be ready in the next few months. Still time to choose your carpet colours. Turn right of W. Saanich Rd. (7200 blk.) at Verdier Ave. to Early Pl. 3-bedroom homes with full basements from $47,500 to $51,700. Exclusive with JIM RANSON of Westgate Realty Ltd.
388-9941 479-5910

OAK BAY
ZONED R3

2080 Oak Bay Ave.
Fronts on Oak Bay Ave.
Older family home could be rezoned to commercial. Vendor may carry 2nd mtg. Try your downpayment.
Call Peter Primgaard
Homefinders, Wall Redekop
746-4154 or 592-2596

REDUCED TO $41,700 PRIVATE, Oaklands area, 3 bedroom home, no basement, wall-to-wall carpet throughout, slate fireplace, wired for washer, dryer, double garage, easy care lot, 1 block from school, buses, 595-1619. No agents.

---

david burr LTD.

OPEN HOUSE
FAIRFIELD
628 HARBINGER
SAT. 1:30 - 4:00

Perfect family home suitable for duplex, 4 bedrooms, 2 bathrooms, bright living room, modernized kitchen. Close to schools and shopping.

ASKING $51 900
Madge Robbins 384-9335; 384-9072

FAMILY HOME
COLWOOD-LANGFORD

Situated on a quiet cul-de-sac. Close to schools, transportation and stores. Attractive 1½ year old home in excellent condition. Wall to wall carpet throughout. Living room with fireplace, dining room with sliding glass doors to nice size sun deck. Spacious bright electric kitchen with dining area, built in dishwasher. Three bedrooms, one and half bathrooms. Full basement with roughed in plumbing and roughed in rec room, extra space for future development if required. Carport, fully fenced back yard with small fruit trees, excellent play area for children. Priced at
$54,950
R. McConnan 384-9335; 598-7625

"SOMETHING SPECIAL"

Don't miss seeing this delightful 1250 sq. ft. home situated on an easy care garden lot in the Lakehill area.
Features a cosy living room with fireplace—large dining area with access to garden—cherry modern kitchen with loads of cupboards. Dishwasher, stove and refrigerator included. Three good sized bedrooms. The location offers privacy and is handy to all amenities. Vendor has been transferred and will consider offers.
$56,900
W. E. (Wil) Wilson
384-9335 477-4328

OAK BAY
GOLF COURSE

Here is an opportunity to own an executive type home fronting on the Golf Club, with the seclusion and privacy of a park-like setting. This features 3 bedrooms, spacious living room with stone patio off for summer living. Separate Dining Room and Sun Room, Rec. Room, Billiard Room and double plumbing. The landscaping is a gardener's delight with your own greenhouse. Other features are too numerous to mention. This home must be seen to be appreciated.
$98,000
To View Call
Don or Madge Robbins
384-9335 or 384-9072

J. D. BOSDET LTD.

120-727 Johnson St. 386-3128

LOTS OF LOTS IN SAANICHTON AREA

Level lots, some with trees, all services underground. All have country views, range in size from 8450 sq. ft. to 9950 sq. ft., in price from $19,500 to $22,500. For further information please call:
Ed Kraft — 652-3676 or
Ernie Seronik — 478-8696
Office: 386-3128. MLS 11527

TREES, TREES
NEW LISTING

Located in North Saanich, Cypress and West Saanich Road. A nicely treed 10-acre parcel. This property offers 2 acres of meadow, road access to a beautiful building site, yet only 30 minutes to downtown Victoria. Properties of this size are becoming increasingly hard to find, so act quickly and make an offer on the asking price of $77,500 MLS. Call:
Alice Moore — 592-4529 or
Ed Kraft — 652-3676

HELP US
UP TO $75,000

We have prospective buyers who have sold and are extremely interested in relocating in the Oak Bay, Gordon Head, Cadboro Bay or Cordova Bay areas. They would like 3 BR's, approx. 1200 sq. ft. and a basement. The most important request is trees and seclusion. If you have considered relocating yourself and your property fits this description please call either
Ed Kraft — 652-3676 or
Alice Moore — 592-4529, anytime

CONDOMINIUM
$39,900

Are you looking for 1,225 sq. ft. of luxurious living? Would you like a suite which includes the dishwasher, garburator, stove and fridge, 2 bathrooms, 2 bedrooms, and quality throughout? Does the idea of living in the University area appeal to you? Then why not call us today and view this suite with us. MLS.
Alice Moore — 592-4529 or
Ed Kraft — 652-3676

ESQUIMALT--NEW
Quality Plus
$67,500

Extra special 4 level home. Specially designed for maximum efficiency and comfort. 2 fireplaces, w-w throughout, 3 baths, drive in garage, sundeck. Close to schools and shopping. View now. MLS No. 9001.
386-3128 Audrey Crothers 385-4645

CONSOLIDATED REALTY LTD.

"CUPIE"

Doll house in View Royal must be sold. It may be your lucky strike. Vendors will look at all reasonable offers on asking price of $28,500. Economical to maintain. Elect. heat (1974 hydro av. $16.90 p.m.) Well insulated. 1 good sized bdrm. 4-pce. vanity bath. Modern cab. elect. kitchen. W.W. in living rm. Good utility rm. plumbed W and D. Extra storage in covered carport. Level 61x118 lot. Ideal retirement or starter MLS 11412. 478-8316. Al Peters 478-5992 Res. Tom Duncan, 477-2462 Res.

COLWOOD

Secluded seaview 2 bedroom country cottage, completely renovated inside. Ideal starter or retirement home. $41,900.

RIDLEY BROS.
DEVELOPMENT CO. LTD.
478-1721 Eves.: 388-4773

WATERFRONT??
Sooke Village, asking $48,900 by owner, living room with fireplace, dining room, 2 bedrooms, all wall-to-wall, full basement, older home, lot 95x140, unbelievably low taxes, 642-3524.

P. G. JACKSON LTD.
Comprehensive appraisals anywhere on Vancouver Island and Lower Mainland.
535-1070 Douglas St. 388-9102

$39,900
Attractive 3-bedroom, no basement home, on large treed lot, near Millstream Elementary School. 2321 Belair Rd. By owner. 478-9723.

ELK LAKE AREA
Modern 3 bedroom, full basement bungalow with in-law suite, large view lot. $79,900. 658-5916.

WESTMONT REALTY LTD.

27 CADILLAC
386-6796

OPEN HOUSES
SAT. 1:30-4:30
1521 SHASTA

Truly an executive home with 4 baths, 4 bedrooms, living room with HW floors, formal dining room, large den, laundry, full basement. Third floor partially developed. Modern kitchen. Character and charm abound for the fair price of $119,000. MLS.
386-6796 FRED CARVER 598-2581

SAT. 1:30-4:30
1-1701 McKENZIE

Very fine, 3-bedroom, 1½ bath townhouse. More private than a conduminium with the minimum of maintenance. Your own courtyard for a small garden. This end unit comes with fridge, stove and drapes all for the price of $41,900.
386-6796 BILL SIDHU 477-5382

JUST LISTED

HIGH QUADRA, $91,900
Quality constructed 4-bedroom home with den on well landscaped ½-acre lot. There are three fireplaces, one in the family room off the kitchen one in the sunken living room, and one in the rec room downstairs. There is ample room for your cars and boats. MLS. Call now:
386-6796 RICK KINNIS 477-9394

S x S
DUPLEX

Two families go together $39,250 each on this one! 3 bedrooms, large living room with fireplace, dining room, cabinet kitchen with stove and fan. Full high basement with fireplace, roughed-in plumbing. Both sides 1,140 sq. ft. Only $78,500.
386-6796 KEN WRIGHT 598-2183
386-6796 BILL SIDHU 477-5382

APPROX. 1 ACRE LOT

Quiet, serene country setting. Just the spot to come home to after a busy day at the office. RELAX, in your very own 3-bedroom home with a finished rec. room, full basement. Try your offers on the Asking Price of $82,000. MLS.
386-6796 JOHN BUNYAN 477-4513

FAIRFIELD
DUPLEX

A compact duplex featuring one bedroom each side. Located on a choice level lot. This will not last long. For viewing of this good value at $38,500, MLS phone
386-6796 JOHN BUNYAN 477-4513

REDUCED

Spacious 2 bedroom with dining room, living room, fireplace, full basement, oil heat. Nice lot. Hurry!
386-6796 KEN WRIGHT 598-2183

"NEW HOMES — LOTS"

Let us build your Dream Home on your lot or one of our fine lots. Plenty of plans and lots.
386-6796 KEN WRIGHT 598-2183

SOMETHING 'DIFFERENT
A Cedar and Glass House with Pastoral Views

Entirely natural, wood and stone used to create an architectural masterpiece. The huge cedar columns reach 3 stories to support heavy cedar beams. Entire walls of glass on each floor open onto large flowing balconies that surround the house. Skylights bring the sun in from the roof. 3 bedrooms, 2700 sq. ft., hardwood oak floors throughout, rough hewn stone for the fireplace walls. The kitchen is hand carved pine from the cabinets to the 3" thick countertops. At night relax in the sauna or lie in the bath and watch the stars through the skylights, 20 min. from Victoria, 2½ acres of rolling pasture are secluded from the road. Underground irrigation systems are 6,000 crocus bulbs bloom amongst the orchard. It's a house worth seeing, not just driving by, but to walk through and experience. Asking $99,500. For appointment to view call 378-5300, Mrs. Golby.

BEST IN WEST

Quality and craftsmanship in this 6-yr.-old family home. Large living rm., dining-L, kitchen, 2 bdrms., bath. Attractive glassed-in sun porch and sundeck. Lower level has complete in-law suite plus large uniquely decorated recreation room with w. to-w. carpeting. Cathedral entrance panelled in walnut. M.L.S. $57,500.

Newly constructed 2-bdrm. home with w. to w. carpet throughout. Fridge, stove, and dishwasher included. Electric heat, R.I. rumpus room, plumbing and extra bdrm., large sundeck. $53,900.
G. Hodgson 384-7474
City Brokerage 386-3547

OAK BAY!
Convenient!
Four Bedrooms!

- — IF YOU WANT A GOOD, OAK BAY, FAMILY HOME: HERE IT IS!
- — CLOSE TO "THE VILLAGE' ON HAMPSHIRE, NEAR EVERYTHING!
- — LARGE LIVING ROOM, DEN-DININGROOM, LARGE KITCHEN, 4 BEDROOMS (2 UP)
- — PLEASANT BACK GARDE! AND CONSERVATORY
- — PRICE, MLS, ONLY $58,900!

CALL DICK BATEY
592-4607
WESTERHAM ESTATES LTD.
382-6151
440-1070 DOUGLAS ST.

PRETTY AND CLOSE IN

A truly Lovely, almost NEW home, just IDEAL for small family or Retired Couple. This is a TURN-AROUND home with HUGE living room and Dining room facing the lovely garden at the rear. TWO BIG bedrooms, en suite plumbing BEAUTIFUL KITCHEN — and a FULL HIGH BASEMENT with extra bathroom and extra Bedroom roughed in. Workshop and Laundry area. Nicely landscaped with fruit and vegetable garden. Clear Title, near Town and Country. WELL PRICED at $49,500. To VIEW
JOHN BISHOP
384-0581 (24 Hrs.) Res. 656-2308
Wills and Wonnenberg Realty Ltd.

WEEKEND
DRIVE-BYS

Three new homes on Portage inlet, 1075, 1081, 1085 Trans-Canada Highway (past Admirals Road). Ready for occupancy by May 1st. Phone D. M. MacKillop, 388-0308 (res.) to inspect.
FRANK BEAMISH REALTY
385-5113

Bayshore

1006 Fort St. 388-6424

GORGE $48,500
QUALITY, PRIVACY, ECONOMY, APPEAL

If these criteria are important to you then you better view this lovely home before it sells — and its going to sell quickly. 2 bedrooms on the main and one nicely finished in the full high basement. Large living room with lots of windows and a nicely located fireplace. When I say windows, you should see the dining room and kitchen. You'll be hard pressed to find brighter friendlier rooms. This should appeal to the economy minded storm windows all around. Saving more than pennnies in these days of high oil prices. The basement area is high, dry and bright, a delightful area for canning or a workshop. Exceptionally large backyard providing room for a vegetable garden or just lots of open space. Nestled in a quiet little street only one block long it's hard to find a more secluded spot. It was built in 1947, looks like it was built today and it's bound to sell tomorrow.
You better hurry
BARRY BOWES
388-6424 (Res. 383-1540)

GLANFORD AREA
POST AND BEAM
ARE YOU READY!

$48,500 is asked for this charming, soldily constructed 2 bedroom post and beam. Nestled in an area of well maintained homes, this unique house features, spacious rooms throughout, private courtyard with built-in barbecue, large garage with den or office. Quality broadloom, all the appliances stay. Priced to sell NOW!
JOHN M. HUNTER
344-6424 Res. 598-6266

IMMACULATE
BUNGALOW
GLANFORD AREA
$47,900

Act fast on this bright, exceptionally landscaped 2 bedroom home, close to all conveniences. Huge kitchen and dining room. Full basement with extra bedroom, large sundeck at rear. For more details please call
JOHN M. HUNTER
388-6424 Res. 598-6266

LANSDOWNE PROPERTIES LTD.

2518 ESTEVAN 592-2431

OPEN HOUSE
2241 MILLS
SAT. 1:30-4:30

PRICE REDUCED TO $49,900 makes this the best value in Sidney. This sunny well appointed home features: a lovely large living room with F.P., an "L" shaped dining room, a kitchen with dishwasher and garbarator four bedrooms, two full bathrooms, and a large rumpus room. Hot water heating is another of the extras in this family home with in-law ste. possibilities. Call JOHN WEST, anytime at 592-2431 or 388-6275, Local 764.

ONLY $22,900

Almost half an acre of secluded property with a 2-bedroom mobile home in the beautiful Cobble Hill area. Immediate possession. Don't miss this excellent value. Call ADELLA ZARFT, 478-9607 or 592-2431.

PEARKES ARENA

Only 9 yrs. old this 5 bedroom custom built home that is a pleasure to show. 3 bedrooms main and completely separate 2 bedroom in-law suite down. MLS. To view call HAZEL CAMPBELL 382-7051 or ADELLA ZARFT 478-9607 or 592-2431.

DUPLEX
AND 5 ACRES

Very good investment opportunity as the 5 acres will lend itself to a lovely subdivision when it comes out of the land freeze. Two units, one 3 bedroom and one 2 bedroom produce a good revenue. Building in good condition and recently painted. One mile from Sooke centre on the West Coast Road at Whiffin Spit. Asking $145,000. Call BILL KOZAK 642-3404 or 592-2431.

WILLS and WONNENBERG REALTY LTD.

OPEN HOUSE
FRI. AND SAT. 1:30-4:30
1288 Camrose Crescent

Newly redecorated 15-yr.-old 3-bed room home in one of the most sought after areas in the district situated just a few houses away from the Cedar Hill Golf Course and just minutes away from all amenities. Home has been fully modernized and has rec room in full basement. A delight to show at $55,700 with a large 10¾ per cent mortgage available to satisfactory purchaser. For full information and to pre-view call C. Wonnenberg, 384-0581 anytime.

$49,800

Really nice tidy 2-bedroom home (only 20 yrs. old) fenced yard, exceptional landscaping, features oil-o-matic hot water heating — old brick fireplace — EXTRA — very neat and bright one bedroom suite down — use this rental to your advantage in this good location (walking distance to Jubilee-Sears area). Call RUBY REID, anytime 384-0581.

OPEN HOUSE
NEW HOMES

SAT., 130 to 4 P.M.
WYCLIFFE PLACE
(Off Majestic Dr.)

See two homes now under construction in Gordon Head featuring three bedrooms, two bathrooms large entrance foyer, wrap around sundecks, double carports and basements designed for further development. NHA financing available.
$59,250 and $59,950
386-7521 ERIC GRAHAM
656-4489
BOORMAN INVESTMENT
CO., LTD.
1111 Government St.

WILLOWS DISTRICT—BY owner. Immaculate 3-bedroom home on extra large double lot. Perfect condition on quiet street. Near water, school and stores. $68,500. No agents. 592-2279 or 388-6481.

QUADRA — LAKE HILL
Cash to existing mortgage of $39,000 at 10%. Full price $63,900 for 3-bedroom, 1½ baths, extra room and rec room in finished basement, large sundeck and lovely large landscaped lot. Please phone between 5-6 p.m. 477-8768.

OPEN HOUSE, SATURDAY 2-4 p.m. 1887 Haultain, $46,900. Oak Bay border. Attractive 2 bedroom full basement home. Wall-to-wall carpeting, fireplace, separate garage. Handy to schools, parks and shopping. 598-5855.

GONZALES

Half block from beach, older 4 bedroom full basement, brick fireplace, large lot. $45,900. Call 388-9206 after 6 p.m.

SIDNEY 4 BEDROOMS, 1½ baths, rec room, 4 years old, $46,000, 656-6133.

John Bishop

offers

$27,500 CONDOMINIUM. Exceptional value! TWO BEDROOMS — LARGE Living room — Dining room — Fine kitchen — LAUNDRY with NEW Washer and Dryer. Storage room. LOTS of closets. NEW, EXPENSIVE Carpeting. SPOTLESS. Good Financing can be arranged. NO Children, NO Pets. POOL for owners.

$48,500. ATTRACTIVE Bungalow with IN-LAW STE. OR IDEAL for Large Family. TWO Bedrooms on Main floor — TWO Bedrooms down — TWO FULL BATHROOMS, Living room with Fireplace, Dining room, Good kitchen, 60x128 Ft. lot with Fruit trees Storage Shed in rear.

$64,500. SIDNEY'S BEST BUY!! In the lovely Maryland Area, a glimpse of the Sea at the rear just two blocks to beach. Big Living room (Fireplace) — Dining room opens to Huge SUNDECK, LARGE kitchen — Super-Size Master Bedroom has 3-Pce. en ste. bathroom — 3 Bedrms. up plus ANOTHER ONE DOWN, BILLIARD ROOM, DEN with Fireplace, Laundry and Workshop. Only 5 Yrs. young. OVER 100 Ft. frontage.

JOHN BISHOP
384-0581 (24 Hrs.)
RES.: 656-2308
Wills and Wonnenberg
Realty Ltd.

Byron Price and Associates Ltd.

804 BROUGHTON ST. 385-2458

SEAVIEW
HIGH LOCATION
TREED

Beautiful home with approximately 1980 sq. ft. of living area. Complete view of Pacific Ocean, City of Victoria, Mt. Baker and Olympic Mountains. Home has large foyer entrance, L-shaped living and dining room. Floor to ceiling slate F.P. family size kitchen, 4 bedrooms, 3 sets of plumbing. Master bedroom en-suite. Large rumpus room with floor to ceiling F.P. huge sundeck. Full high basement with workshop and utility area. Asking $78,000. Phone Victor Wong, 385-2458 or 479-6569.

ONLY 2 LEFT
BRAND NEW
GORDON HEAD

Beautiful new home with many extras. Located near University. Large living room featuring floor-to-ceiling rock fireplace. Guest size dining room, double sink, family kitchen, 3 to 4 bedrooms, 3 sets of plumbing with master bedroom en suite. Full basement with large RI rumpus room. Large sundeck over carport. Full price from $57,900 to $58,900. Phone Victor Wong, 385-2458 or Res., 479-6569.

NEAR
OAK BAY
VILLAGE

This beautiful home is only steps to the charming shops of Oak Bay Village.
Traditional design with all the character preserved but fully updated and cared for.
You will be delighted with the entrance featuring the open staircase, french doors on either side of the den with F.P. and lovely drawing room.
Only a few of the highlights in this home. The kitchen is as modern as tomorrow with no bang-your-head type of cabinets. Dining rm sized for banquet entertaining. Basement arranged for large rec room.
All drapes and curtains are color co-ordinated by a designer with taste and imagination.
Priced at $67,500 with $18,000 8¾% mtge still existing. More to see and appreciate if you call to view by appointment only.
MRS. RYAN, 385-2458 or 598-2171.

RIDLEY BROS.

DEVELOPMENT CO. LTD.
478-1721 Eves: 388-4773

COLWOOD

7 NEW 3 BR. HOMES

Full basements, W-W carpeting some with 2 fireplaces, en suite plumbing, double carports large sundecks.

$47,400 - $64,500	
Used 2 bedroom home	$41,500

Call our office anytime for details.
478-1721 Eves: 388-4773

OPEN HOUSE
BY BUILDER
SUNDAY, 2-4 P.M.
3167 and 3171
MONNINGTON PLACE

Drive out Sooke Rd., turn rt. on to Glen Lake Rd. and rt. on to Monnington Place. (new subdivision.) Two new 3-bedroom homes nearing completion. Clear titles. Don't miss this exceptional value, priced for quick sale at $49,900. For prior viewing and further information phone 658-5825 anytime.

TOWN AND COUNTRY REALTY

3579 DOUGLAS STREET
382-7276

CITY

Very well built 2-bedroom home. No basement easy keep lot. Living room with fireplace and good size kitchen. Ideal for retirement or newly married, $38,500, $5,000 down. Call A. Klenman, 382-7276.

GARNET RD.

Family home of 3 bedrooms, 2 bathrooms, on good 70x135 lot. Clear title, $62,500. Close to University and K-Mart. By appointment only. A. Klenman, eves, 592-9771.

LANGFORD — 2 BEDROOM house in subdivision, has all services, cable, large lot, 10 minutes to town, close to Southern Vancouver Island's most beautiful parks, $24,500. 478-1065.

BY OWNER. THETIS HEIGHTS. $49,000. Approx. 1,400 sq. ft., 3-bedroom home, full basement ready for development, drive-in garage, fireplace, oil hot water heat. 478-6185.

OAK BAY
$67,400

FOUR BEDROOM HOME
BEAM CEILINGS
in living rm., dining rm., den, hall BAY WINDOWS, FIREPLACES in the 21x15 living rm. and den. Lighted cedar-lined closets. The 16x13½ dining room has a very beautiful built-in china cabinet. Completely new kitchen with the many, many cabinets and counters blending in with the decor of the vintage splendour of a fine home. For further details and drive-by on this new exclusive listing, G. E. Bus Ryan 382-8135 anytime.
RYAN PROPERTIES LTD.

SPLIT LEVEL
LAKE HILL

Close to Lake Hill Elementary and St. Margaret's School. Attractive 3-bedroom home with a separate dining room and panelled rec room. An exclusive listing at $53,900. G. E. Bus Ryan, 382-8135 anytime.

DUPLEX
FAIRFIELD

Only one block to the ocean. An up-and-down legal duplex priced at $41,300. Valuable location with 50x100 lot. An exclusive listing. G. E. Bus Ryan, 382-8135 anytime.

$24,000

An estate sale. Very old 2-bdrm house on a valuable lot in the city. Priced basically for land. G. E. Bus Ryan, 382-8135 anytime.

$37,900

2-bedroom home in the city. Sep dining room and full basement. G. E. Bus Ryan, 382-8135 anytime.

$39,700

Older 4-bedroom (2 down) in the Shelbourne-Haultain area. G. E. Bus Ryan, 382-8135 anytime.
RYAN PROPERTIES LTD.

C.N. Montague Co. Ltd.

384-9318
1028 BLANSHARD ST

UPLANDS
$130,000
Nestled in quiet area of QUALITY HOMES, this extraordinary home offers over 2,000 SQUARE FEET OF GRACIOUS LIVING to the discriminating buyer. 2 FIREPLACES — 2 BATHROOMS — 3 BEDROOMS — LARGE ENTRANCE — SPACIOUS LIVING ROOM — DINING ROOM. Full basement with development and SAUNA. Better than ½ ACRE OF PARK-LIKE GROUNDS awaits your inspection, by appointment only through Florence Mauger at 598-5109 (res.) or 384-9318 (office) or Dale Young 384-6563 (Res) or 384-9318 (Office).

OAK BAY CHARACTER HOME
Extra large, 95' x 113', fully landscaped lot on very quiet Oak Bay street; has older but well-preserved home, with full basement. $62,900. Exclusively listed with Dale Young at 384-6563 (res.) and Gilbert W. Calvert 479-4593 (res.) or 384-9318 anytime.

NEW LISTING
MINT CONDITION
$58,900
Lovely four bedroom home in Fairfield; two bedrooms up with two-piece bath; two bedrooms on main with full bath. Living room has oak floors and brick fireplace. Separate dining room, bright kitchen with eating area. Full high basement, new wiring, new roof, all copper plumbing. 25 years old, but better than new. This won't last, so call me now! Eleanor Russell at 656-6148 (res.) or 384-9318 anytime.

A MASTERPIECE

The Beauty of Nature
The Talent of the Builder

Towering evergreens, bubbling creek and rolling hills created by Nature.

Area planning, color co-ordination and design created by the Builder.

Nature and Builder working together creating atmosphere, tranquility, privacy and harmony.

On canvas it's a masterpiece in reality it's a neighborhood. Our Neighborhood — and yours.

NORTHRIDGE TERRACE

Close to schools, shopping, playgrounds and just

10 mins. from
Downtown Victoria
Visit Our
Show Home
Open for Inspection

Weekdays 1:00 - 4:30 and 7:00 - 9:00
Sat. and Sun. 1:00-4:00
Or
Call Anytime
HARRY ATKEY BILL McINNIS
598-1737 479-2286

Engineered Homes

19 Cadillac Ave. Show Home
385-6211 479-2611

Whyte & Gower

Oak Bay Properties Ltd.
2227 Oak Bay Ave.
592-2407

OPEN HOUSE
SAT. 1:30-4:00
832 LESLIE DRIVE
SAANICH
Immaculate 3 bdrm. full Basement home. Close to Woolco, library and buses. Large sundeck with view to Swan Lake. Easy care lot. $46,500. Exclusive with BRUCE WILKIN 592-2407 or 598-8366.

DON'T SPEND
INVEST in this excellent starter or revenue property. Large, sewered, treed lot ready for further development with small 2 bdrm cottage. $25,900 (MLS) BRUCE WILKIN 592-2407 or 598-8366.

BY OWNER, BEAUTIFULLY rendvated, neat, 2-bedroom home, Wilkinson Road area, full basement with extra bedroom or den, new wall-to-wall carpet, and linoleum. New roof and stucco, sundeck, many trees in beautiful country setting. Large separate garage — workshop, spotless, no agents pelase. Offers to $43,900. 479-3703.

PRIVATE
Town, Country area, 2 bedrooms, 3rd bedroom in basement. Fireplace, rumpus room. Drive-in garage. Large lot. Could be duplex zoned. Fruit trees. $46,900. Available May 15th. 383-8016.

VALUE PACKED 2 BEDROOM up, 3 bedroom down daylight basement, large lot, close to schools and shopping. Drive by 2868 Knotty Pine, Langford, 478-5611, appointment to view $36,900.

MILL BAY COBBLE HILL ROAD 2 bedroom home on just under ½ acre. Newly redecorated, wall to wall carpet, feature panelled walls, electric heat. $28,500. 477-1119, 598-2405.

OLDER WELL-KEPT FAMILY home, modern kitchen, and bathroom, large lot, extra family room, large sundeck, oil furnace, extra bathroom, shower and bedroom in basement. $44,000. 384-7511.

COLWOOD. NEAR NEW 3-BEDroom home, ensuite. Floor to ceiling fireplace, roughed-in fireplace in basement. Drive-in garage, sundeck, large treed lot, landscaped. Assumable 9% 1st mortgage. Low taxes. 478-3728.

SALT SPRING ISLAND. 2-BEDroom home. Close to school and shopping. Quiet neighbourhood, excellent garden soil, 537-5758.

250 HOUSES FOR SALE

VICTORIA REALTY LTD.
VR 386-3585

OPEN HOUSE DAILY 2-4
(Except Sunday)
818 ANDERSON
$34,900

Low down payment on this Esquimalt Home. This older home has been modernized nicely, main floor has 3 bedrooms, living room with wall-to-wall carpet and fireplace, large family size kitchen adjacent utility, plus a full basement with a drive-in garage. To view this home call Grant MacFarlane, 386-3585 or res. 479-8528.

PRICE REDUCED

North Saanich, near new three-bedroom, 1½ bath home on a treed half-acre lot, 1,300 sq. ft. on the main floor, living room with floor-to-ceiling fireplace, separate dining room, large kitchen with sundeck off, full basement with R.I. Fireplace and plumbing, double carport with extra parking for boat or trailer. Top value for $61,900 (MLS) Bruce Champion, 386-3585, res. 652-2583.

TILLICUM AREA
$50,900

This 3 bedroom, full basement home must been seen inside to be appreciated. Nice LR with FP, in line DR. Quality carpeting. Modern kitchen with built-in dishwasher. Double size lot. Lots of parking. Handy to everything. Call me today! Leo Vandyk, 386-3585. MLS.

T/C TOWN AND COUNTRY REALTY

EXCELLENT 3 BDRMS and BSMT STE. JUBILEE
$48,900
PHONE JIM WEBBER
382-7276 or 658-5977
(M.L.S.)

Kasapi Construction
GORDON HEAD
3 READY FOR CARPETS
1 COMPLETELY CARPETED

1200 sq. ft., 3 BRs, 1½ bath, large living and dining rm, sundeck, fireplace. Roughed-in FP and bath down. Unique exterior design.

FROM $54,900
JACK LIDSTONE
Day 386-6191. Eve. 477-2814

SEABOARD PROPERTIES LTD.
7173 WEST SAANICH RD.
BRENTWOOD BAY 652-1141
SUNDAYS 652-3202
New Homes
For Sale
Priced From
$50,900

1½-YEAR-OLD DELIGHTFUL home in quiet new subdivision. Tastefully decorated throughout including wall-to-wall shag and scrubable wallpaper. This lovely home features 3 bedrooms with ensuite, large living room with feature wall and white brick fireplace. Large sundeck off dining room, basement beautifully layed out and ready for development. For added convenience, family size kitchen is equipped with built-in dishwasher, lot is fully landscaped and fenced. $54,900. 478-5984.

PERFECT RETIREMENT PACKAGE
663 KENT ST.

How would you like a beautiful 2-step home, pine panelled, new wall to wall carpet, floor to ceiling rock fireplace, on 90x120' lot with oaks in front. Terrific garden soil, 400 sq. ft. shop and sundeck.

AND

A legal suite in the basement (separate service and heat) and addition $2,000 income. Asking $57,900. Open financing. 479-1365. Principles only

BUY, BY THE SEA IN SIDNEY

Watch the ships sail by from this immaculate 2-bedroom and den 1300 sq. ft. home on 2 beautifully landscaped lots. New exclusive at $58,900. Sorry, no drive bys.
L. Haddon — 592-7735
S. Turner — 477-1635
British American Realty Ltd.
385-1431.

SEAVIEW

10-room executive home with excellent seaview, yet just 200 yards from Cordova Bay Beach. Perfect in-law suite arrangement. To view please call G. Ireland at 595-8845 (res.) or C. N. MONTAGUE CO. LTD. 384-9318.

UNIVERSITY AREA

Charming 3 bedroom, no-step bungalow on pretty treed corner lot. Large L.R. Sep. D.R. Gracious entrance hall. Large modern kitchen. Quality W.W. Easy care garden. Sep. garage, storage space. Close to bus, shops, schools, churches. $57,500 cash. No agents please. 3820 Palo Alto St. 477-6330. View by appointment.

FOR SALE BY OWNER

2080 Oak Bay Ave. 3 bedroom house, zoned R3. Could be changed to commercial, good house for business on the main with flat upstairs. Priced to sell $55,000. Call: 592-2481 (1-4) or 592-2596 (7-8 p.m.).

COLWOOD LAKE ESTATES

Open House Sat. Sun. 1:30-4
2436 Sarah Place, 3 bedroom, full basement Colonial home, fully landscaped, including slate patio, dishwasher, electric furnace, have purchased another home, must sell, asking $57,900. 478-8801.

HOUSE AND ACRE, SEAVIEW, 1440 sq. ft. fruit trees, large new kitchen, new carpeting 3 bedroom, 4-pce. bath, fireplace, separate dining room, full basement roughed in, double carport, parklike surroundings, must see to appreciate. Sat. and Sun., 5988 Old East Rd. 652-2237.

NEAR NEW 3-BEDROOM HOME, over 1235 sq. ft. gracious living, huge living-dining area, floor to ceiling corner fireplace, sliding doors to sundeck, all rooms extra large, basement inlaw suite. Lots of paved parking. Close to all amenities. Under $60,000. Large assumable 1st mortgage. Owner may carry second. 479-8027.

BY OWNER. 10½ PER CENT mortgage. 3 bedrooms, wall-to-wall, garage, 2 fireplaces, large lot, landscaped. Extras. 477-1579. Open house Sat., Sun.

250 HOUSES FOR SALE

WHITTOME'S
4520 West Saanich Road
Royal Oak Branch
479-1667

OPEN HOUSE
SAT. 1-4
819 CONDOR AVE.
$39,900

Excellent 2-BR. home in spotless condition. Low taxes. Esquimalt area, close to bus etc. Call:
386-1234 Brian Brown 479-1667

LIKE A GOOD BUY?

If you'd like a new home but can't afford over $50,000 for one — would like a quiet country subdivision close to Victoria — this almost new home (last one on a dead end street) is available at only $49,900. Act quickly — it won't last!
479-1667 Cathy Atkins 479-5427
J. H. Whittome and Co. Ltd.,
Royal Oak Branch.

Are You Very Particular? Even, Perhaps, Demanding?

—THIS ULTIMATE LUXURY HOME COULD BE FOR YOU!
—PRIME UPLANDS WATERFRONT, ONE ACRE LOVINGLY LANDSCAPED.
—GIANT, 60x30, HEATED POOL WITH CHANGE ROOMS, BARBECUE, ETC.
—3,100 SQ. FT., NO-STEP, POOLSIDE HOME WITH 4 BEDROOMS, DEN, FORMAL DINING ROOM, GAMES ROOM, MANY EXTRAS.
—PRICE, MLS $250,000.
PERSONAL APPOINTMENT VIEWING THROUGH K. DICKSON, 477-1683 OR D. BATEY, 592-4607, WESTERHAM ESTATES LTD., 382-6151, 440-1070 DOUGLAS ST.

SEABOARD PROPERTIES LTD
7173 WEST SAANICH RD
BRENTWOOD BAY 652 1141
SUNDAYS 652-3202
New Homes
For Sale
Priced From
$50,900

FOUL BAY RD.—GONZALES
Attractive 3-bedroom family home in excellent location near schools, beach. 18x18 living room with thermopane picture window. 12x14 panelled dining rm. with leaded builtins and fireplace, modern kitchen. 27' carpeted recreation room master bedroom with sliding thermopane doors to balcony. Two other large bedrooms, 2 bathrooms. Insulated aluminum siding, heavy shake roof. Separate garage, fenced front and back garden with fruit trees, shrubs. NO AGENTS. $74,500. 598-5653.

JAMES BAY
228 Government St., neat bungalow, full basement, Lr. with fp. fully carpeted. 3 bedrooms on small landscaped lot, ideal starter or retirement. $44,500. 382-0878, 479-9191.

FOR REMOVAL
House now located at 1529 Hillside, to be moved during May. Submit written offers, to Reeson and Pinch Homes Ltd., 3617 Shebourne.

2977 CHARLOTTE
Executive Home
Near Colwood Golf Course. View daily 1:30-3:30.
386-8401 652-3501
Zodiac Investments Ltd.

SIDNEY — 2-BEDROOM HOME wall-to-wall carpet throughout fridge, stove included. Close to schools and shops. $29,500 firm 656-4841 after 6.

4 LEVEL NEW HOME. BUY from owner. Call after 9 p.m. 384-6261.

TOD-HACKETT, CONSTRUCTION LTD.
Days 384-1101 Nights 477-5554

253 COUNTRY HOMES AND PROPERTIES

It's Shawnigan Time
Build your dream home on this large lot in beautiful Shawnigan Beach Estates. Includes membership in Club with sailing, swimming, tennis, etc. Just $15,900. Phone now for further information. MAUDE DOBSON, 658-8837 or 477-0141.

Canada Permanent

SUMMER RETREAT
2.12 acres with large trees and 100 ft. of lakefront. Quiet lake, no speed boats allowed. 400 sq. ft. cottage in good condition with furnishings included. Metal shed for storage or extra sleeping accommodation. Hydro not available at this time. Asking $25,900. Doug Cole, 478-5561, 478-4494.
BLOCK BROS. REALTY LTD.

12½ ACRES
Plus a solid older home 2 storeys and good basement. Drive by 5855 Wallace. Do not disturb. Courtesy realtors.
Ken Harvey 656-2397
Gordon Hulme Ltd. 656-1154

4 MILE CIRCLE 4.6 ACRE RANCH
Fabulous 1200 sq. ft. luxury home very secluded and close in. PLUS 5 stalls for horses, tack room, separate double garage and more, more, more. Offered at $107,000 with good financing available. For more info. Call CHRIS GREIG, 388-6231 or 479-7995. Island Pacific Realty.

2 SOOKE GEMS
Superbly constructed split-level post and beam luxury home on 10 acres of secluded wooded wonderland. $88,000. The adjoining 14 acres with a fine 2-bdrm. cottage also available. $53,000. Vendor will carry on both.
477-1841 BILL REMPLE 658-5794
BLOCK BROS. REALTY LTD.

UNIQUE
Home of unusual design, by the experimental farm, sweeping sea views, 3200 sq. ft., 48' heated pool in centre of house plus 5 bedrooms, 3½ bathrooms, sunken living room, huge rock fireplace, dining room, family room and den. Low taxes, $143,500. 656-3317.

WANTED SAANICH PEN.
2—5 acres with good building site and some seclusion for cash. Shirley Swift, 652-3836, Canada Trust.

SOOKE, 2-YEAR-OLD HOME ON large lot, 2 bedrooms up with 1 bedroom and finished rec room in full basement. Asking $47,500. 642-3659.

SOOKE LARGE OLDER 4 BEDroom home with sea view and good garden ground on almost one acre lot. 642-5655.

SHAWNIGAN BEACH ESTATES Look under LOTS FOR SALE.

253 COUNTRY HOMES AND PROPERTIES

SHAWNIGAN REALTY LTD.
Shawnigan Lake 743-5311

6 HOMES IN SHAWNIGAN LAKE
Commuting distance from Victoria

2 BEDROOMS on 3½ ACRES
Living room and dining room combination. Fireplae. Utility room. Part basement. Drilled well. Open to offers.

3-BEDROOM HOME On 3½ Acres
$49,900
Good home with part basement. Priced for quick sale. Just listed!

3-BEDROOM RANCHER
Almost new home. Beautifully appointed, in mint condition. Large living room. Dining room. Kitchen is a dream. Carpet throughout. Excellent layout.

EXECUTIVE HOME
$59,900
Luxury home plus large covered sundeck. Fully developed basement on 131x107 treed lot in a parklike location. Beamed ceiling in large living room. Three bathrooms. Many extras in this home. Super deluxe.

3 BEDROOMS Double Glazed
Brand new home in beautiful Mill Bay. Three-quarter acre lot with drilled well. Shake roof. Deluxe double front door. Finished family room in full basement. Open summer room with barbecue pit. Priced to sell quickly. Builder needs the money.

3-BEDROOM HOME
$29,999
This home used to be a store with spacious living quarters. Right in the heart of the Village. Opens many possibilities in small, but fast growing Shawnigan Lake. Three bedrooms, large living room, modern kitchen, modern bathroom. Think about it.
743-5311 John Ettema 743-2607
743-5311 Marie Malbon 743-5145
Call collect anytime; also weekends.

MELTON
REAL ESTATE (B.C.) LTD.
912 DOUGLAS ST.
386-7551

METCHOSIN
20 acres treed and close to Marina and Matheson Lake Park. 3-yr.-old 4-bedroom home with family room and den plus half basement cow barn and two sheds. Asking $110,000. Phone Harry Gray 386-7551 or 652-1661. (24 hrs.)

JUST LISTED
½-acre in Central Saanich with 2-yr.-old 3-bedroom no step home, sunken living rm., floor to ceiling fireplace, double carport. Asking $69,900. New M.L.S. Phone Harry Gray, 386-7551 or 652-1661 (24 hrs.)

2.03 A. AC, 3 BEDROOMS MILL BAY — NORTH
Wide road frontage, quiet road, 2 acres of meadow dotted with some fine cedars. There's 1440 sq. ft. in this near new home. Living room 24x12 with W-W carpet, Aztec fireplace and access to patio area. Separate dining room 14x12 plus good eating area in kitchen. There's a built-in dishwasher, separate utility for washer and dryer, a pretty and spacious bathroom and the 3 bedrooms are all large in this bright well cared for home. The attached carport has a 12x10 finished workshop adjoining. There's a chicken house with 10 laying hens. Because the owner must go north, he's priced this lovely property at just $49,500. It is excellent value. Appoint to view through Gray Lorenzen, 652-1038, Malahat Realty Ltd. 743-5525, Box 40, Mill Bay.

SECLUDED 18-ACRE FARM ESTATE
Comfortable living, spectacula views, peace, privacy. Enjoy the life of a "Gentleman Farmer." 6 acre scultivated. Mature orchard, open fields for grazing sheep or horses. Pond, barns, chicken houses. Valuable 12 acres of woods. Enjoy the view from the charming modernized farm home. Two bedrooms, 2 baths, den and very modern kitchen. Prized Central Saanich location. Price FIRM $199,000. Exclusive listing. Call DON WHYTE or ALEC GOWER 592-2407.
WHYTE & GOWER
OAK BAY PROPERTIES LTD.
2227 Oak Bay Avenue

SHAWNIGAN ACREAGE FEATURING
1. 23 acres of prime timber land with 3 acres cleared for cultivation or paddock.
2. 1000 feet stream course for winter fishing and irrigation.
3. 350 ft deep well
4. 7 roomed modern home
5. 2 roomed log cabin
6. Over 1000 ft. road frontage
7. Ample timber ready for cutting.

ASKING $139,000
MADGE or DON ROBBINS
384-9335 or 384-9072
david burr ltd.
655 FORT ST. 384-9335

PROSPECT LAKE AREA
Almost 12 acres of beautiful parklike land with mature trees, rocky areas and natural clearings. Offering privacy and seclusion plus a modernized older 3 bedroom stucco home with 18x12 living room, family size elec. kitchen, ½ basement with O-O-M heat. Additional sheds and outbuildings. Formerly a mink ranch. Owner retiring. Excellent terms available. $150,000.00. JOE RICKARD 656-1628 or CEC PEARCE 386-3808. BROWN BROS. on BLANSHARD 385-8771 (anytime)

COBBLE HILL
22 acres of rolling land. Sparse trees and bush. Ideal holding property for future subdivision. $60,000. BEN GREIG, 388-6231 or 598-3105. Island Pacific Realty.

SHAWNIGAN LAKE
Not too far from public beach access. Two one-acre lots — side by side. Nicely treed. Asking $12,900 each. Irene Dalziel, 388-6231 or 477-6380. Island Pacific Realty.

HOBBY FARM
Only a short distance from town and over looking Beautiful Elk Lake, seven acres of irrigated land. 3-bedroom home, some out buildings, don't miss this one as there are very few of these left. Asking $150,000.00. To view, call:
386-7521 DEL HOEGI 383-0516
BOORMAN INVESTMENT CO. LTD.
1111 Government St.

SOOKE
5 acres and home near the golf course. Approximately 5 acres cleared and fenced. House presently under renovation and new construction. Separate garage, workshop and chicken coop. Secluded quiet location. Priced at $70,000. Contact BILL KOZAK at 642-3404 (res.) or LANSDOWNE PROPERTIES LTD. 592-2431.

HOBBY FARM
Nearly eleven acres with a two-bedroom 1200 sq. ft. solid older home with a full high basement. Separate garage and small barn. Two creeks running through property. Ideal subdivision potential in future. Asking $79,900 with good terms.
BEN GREIG, 388-6231 or 598-3105
ISLAND PACIFIC REALTY

—FAMILY FUN—
Enjoy this spacious 3-bdrm., 2-bth., full bsmt. home nearly one acre, affording seaviews. Go fishing, riding, skating, curling in the Mill Bay area from this lovely home. Property may be subdivided, asking $56,000.
386-3231 D. R. NELSON 479-1847
BLOCK BROS. REALTY LTD.

SHAWNIGAN
Attractive 2 bdrm. ranch-style home with extensive garden. Separate rented 2 bdrm. house on approx. ½ acre. Ideal investment with income. M.L.S. $82,900.
G. Hodgson, 384-7474
City Brokerage, 386-3547

VIEW ROYAL AREA. ½ ACRE Waterfront, will swap for duplex, etc. Financing available. Asking $39,500, 598-7460.

256 WATERFRONT PROPERTIES

CANADA PERMANENT TRUST
1125 DOUGLAS ST. AND 3647 SHELBOURNE ST.

Brentwood Bay 1.85 Acres
Ideal location for prestige homes. Can be subdivided. For location and details please call MARY WOOD, 382-9191 or 592-2647.

A Great Home
Out Sooke Way. Located on Church Road, 3-bedroom family home with extra accommodation down. Could be a 5-bedroom home with 3 sets of plumbing, 2 fireplaces and a good sized garden lot with room for the kids. A great home! Interesting price $59,900 and open to offers. MARY WOOD, 382-9191 or 592-2647.

Canada Permanent

HORSES?? 6½ ACRES 340 FEET WATERFRONT MAGNIFICENT SEAVIEWS SPACIOUS RANCHER
Ultra modern residence featuring 2,528 sq. ft. on the main floor plus 1,644 on the lower level with sweeping sea and mountain views from all rooms ... 31x18 living room with huge rock fireplace ... 15x12 dining room, beautiful all-electric kitchen with adjoining family room. 3 good sized bedrooms ... bathrooms, wall to wall throughout. The lower level features ... 31x17 rec room with massive fireplace ... 32x19 billiar room ... 15x124 study ... 3-pce vanity bathroom ... oil hot water heat. Intercom throughout. Truly a lovely home and setting at a full price of $175,000. MLS 11306.
SID CUSTANCE DICK JAMES
385-2481

CEDAR CHINES ESTATE CHERRY POINT VI
79 beautiful acres south of Duncan, V.I., all fenced with 1300 ft. of excellent seafrontage and tremendous views of the Sansum Narrows, Salt Spring Island and the Saanich Peninsula. 6-year-old, 2240 sq. ft. main residence, plus care takers residence and two guest cottages, numerous outbuildings with near new barn, tremendous workshop and 4-bay garage. Price of $460,000 includes stock and equipment. For brochure, further information, to view by appointment only, call PHIL LEMARE at 746-5171 or evenings at 746-5460, or R. B. EVANS at 746-5171 or evenings at 746-5581.
H. W. DICKIE LIMITED
70 GOVERNMENT ST.
DUNCAN, B.C.
—WE SELL THE ISLAND—

CAMPBELL RIVER
This handsome and roomy family home is located in a quiet attractive area of fine waterfront homes. The acres sized lot has a number of healthy fruit trees and 100 ft. frontage on a fine gravel and sand beach. The house has a 29 ft. walnut panelled LR, a generous sized DR, moder, sunny seaview kitchen, and four BR plus den, ample sized seaview recreation room below with FP. Detached 3 bay garage will house a large high boat or recreation vehicle. This property is available for early occupancy and is most attractively priced at $85,000.
384-8124 A. J. GREENE 385-0795
384-8124 JOHN BELL 477-2562
PEMBERTON HOLMES LTD.
1000 Government St.

GORDON HEAD
High waterfront with magnificent unobstructed views and a secluded setting. Lot is eight/tenths acre with approx. half acre in lawn and a wrought iron fence at edge of bank. House is just 15 years old. 1½ storeys with 2000 sq. ft. of living area that includes den and powder room at entrance, 3 BRs and 2 full bathrooms upstairs. Also there is large playroom and furnace room in part basement. Double drive-in garage and paved parking area. Good value and safe investment at $108,000. For appt. to view, call:
479-1667 WILFRED DAVIS 658-8884
J. H. Whittome & Co. Ltd.
Royal Oak Branch

SEMI-WATERFRONT BRENTWOOD BAY
$67,900
This spacious bungalow overlooking Todd Inlet is set in a garden which has been featured in one of the home magazines. Large living room with fireplace, 2 bedrooms, w-w carpet, spacious kitchen with eating area. Semi-finished recreation room or den with fireplace, full high basement. Reasonable taxes. For appointment to view this new listing (MLS 10659) please call:
MURRAY BLANNIN 388-6424
BAYSHORE REALTY LTD.
1006 Fort Street

"SHIP WATCH" FROM SUNDECK
Waterfront retreat "Winterized" 3-bdrm. cottage — no ferry to catch just "hop" in your own boat and escape to this unique isle (10 mins. from Swartz Bay), paths for cycling, walking. Join the other proud residents who have captured the peace and serenity of "No Cars" yet have hydro, piped water, phone. $39,500 incl. stove, fridge, drapes. ML 11426.
386-3231 ETHEL HARVEY 595-4522
MARGARET PRICE 477-1941
BLOCK BROS. REALTY LTD.

COWICHAN LAKEFRONT
Summer is approaching rapidly. Be ready for it. 71x170 average lot size with 800 sq. ft. cabin. Leaded glass windows and Franklin stove, large patio are featured. Why bother spending a fortune every year. Call Mike Myers at 478-5561 or 478-6349 and end that yearly worry.
BLOCK BROS. REALTY LTD.

NEWLY LISTED GORDON HEAD WATERFRONT
Situated on 1 acre of waterfront this 3 BR Tudor home is new on the market. The park-like setting offers seclusion and privacy. Family room with fireplace and built-in bar-B-Q. Beautifully landscaped with automatic sprinkler system. Must be seen — offered at $149,500 and exclusively listed with
386-2111 ALAN WESTGATE 656-3423
MONTREAL TRUST CO.

SOMETHING DIFFERENT?
How about this unique property with 38' of waterfrontage on lovely Deep Cove. Some of its features include 3 levels of living space plus a 4th storage, 2 full width sundecks, creek through property, magnificent views. Vender is anxious to sell. MLS 11340. Asking $74,900.
John Bruce Bus. 656-3920
Res. 656-2023 or 656-6151
SIDNEY REALTY LTD.

WATERFRONT
5 acres with 200 feet on water. Wooded, gently sloping, just north of Nanaimo. New MLS. CALL BLAIR SCOTT 478-5912 or Page No. 451 at 384-8075 (24 hrs.) Champion Real Estate 388-4477.

1 ACRE OF WATERFRONT
Located in Gordon Head, 1 acre of landscaped waterfront. Underground services. On quiet cul-de-sac. For details please call
386-2111 ALAN WESTGATE 656-3423
MONTREAL TRUST CO.

75 ACRES OCEANFRONTAGE near Tofino, nice beach, $60,000. Ladysmith 245-4269.

SOOKE, 3-BEDROOM HOME ON ½ acre, many fruit trees, close to beach. $39,000. 642-5417, 642-5205.

SIDNEY - SAANICH PENINSULA
GORDON HULME LTD.
244 Beacon Ave., 656-1154

253 COUNTRY HOMES AND PROPERTIES

WANTED — LAKE FRONTAGE on Cowichan Lake, 478-8214.

256 WATERFRONT PROPERTIES

SEAFRONT 0.94 ACRE
You'll NEVER FIND ANOTHER ONE!! (like this) With a Charming Road roughed in and the Bldg. site cleared, just ten ft. down to the water, and a TRULY FANTASTIC VIEW! In the LANDSEND AREA. When this one's gone, there WON'T be ANYMORE! Even $57.00 is NOT a high price for this BEAUTY.

SEMI-WATERFRONT HALF ACRE
REALLY SECLUDED! Hidden behind a HUGE Cedar Hedge a wonderful view of the SEA, 150 ft. to SANDY BEACH. Cleared, fruit trees, and pumphouse, fenced and Closs-fenced Easement to your beach. ONLY $32,500.

JOHN BISHOP
384-0581 (24 Hrs.) Res.: 656-2308
Wills and Wonnenberg Realty Ltd.

WATER-FRONT $92,000 GORDON HEAD
Prime 1.2 acres, nicely landscaped lot with fish ponds and fountains in an area of fine homes on a quiet cul de sac. This 2-bdrm., no basement, 1400 sq. ft. inviting home has large, full picture windows and sliding doors that take advantage of spectacular seaviews and open onto a large ground level concrete patio. The utility rm and garage are conveniently off the large bright kitchen a minimum of steps and easy to maintain. Be sure to see this delightful home. View by appointment.
DOUG DICKIE, 595-4329
DICKIE AGENCIES LTD. 382-4312

COLE BAY WATERFRONT
A delightful cottage style year round home of 1500 sq. ft. and facing southwest with 100 ft. of unsurpassed beach frontage. The interior is finished in warm cedar and mahogany woods. Large living room with granite fireplace. Separate dining room, den, 2 bedrooms (both en suite), galley type kitchen with breakfast bar, workshop and small outside sleeping quarters. The level 1½ acres offers seclusion and protection from the winds. Asking $110,000. Exclusive with Bruce Champion, 386-3585 or 652-2583. Victoria Realty Ltd.

ARBUTUS POINT MAPLE BAY
Waterfront and view parcels with water access, southern exposure, paved roads, municipal water, beautifully treed, close to Marina. Choose from over 30 parcels, for example:
Lot A, 1.71 acres, app. 350' of beautiful waterfront, $78,000.
Lot 13, 1.43 acres, terrific view, $31,000.
Lot 21, 0.02 acres, mountain view, $16,000.
One-third down, good terms. Call 687-2696 Vancouver, office hours or 748-1629 Duncan.

WATERFRONT HOME WITHIN 5-MILE CIRCLE
View a little bit of history and bask in the sun on your own safe and secluded beach. Enjoy the wonder of wood featured throughout this home. Three bedrooms plus a den and a family room with that informal appeal. All the major living areas have views on the two living levels. This exclusive View Royal listing is priced at $89,000. Take the time to explore this further.
386-2111 JEANNE LUCAS 477-1342
NEIL RAWNSLEY 595-1507
MONTREAL TRUST CO.

WATERFRONT MAPLE BAY
Beautiful waterfront property comprised of two lots totalling 2.85 acres approximately 264' of waterfront and 1116 square foot, 4-bedroom panabode cottage. Large boathouse. Price $127,000. Vendor will consider selling lot with cottage and boathouse separately for $75,000 (MLS 8829). For further information contact.
W. E. (WIL) WILSON
384-9335, 477-4328
david burr ltd.
655 FORT ST. 384-9335

WHIFFEN SPIT SUBDIVISION SOOKE
5 WATERFRONT LOTS
Nos. 60 to 64 inclusive with 93' to 104' waterfront of approximately 1 acre each. Located on Dufour and Possession Point Roads, adjacent and south of Whiffen Spit Road. Paved roads, hydro, city water and telephone available. Diversified Holdings Ltd. 388-9181 8:30 to 4:30 weekdays or Bud Forbes 477-8549 2 to 8 p.m. daily. Res. 652-2950.

WATERFRONT LOT
104x284, PIERS ISLAND; only 10 minute boat ride from Swartz Bay. One of the few lots with sandy beach, price includes parking lot at 2022 Dolphin Road near B.C. Ferry terminal. A terrific buy at $25,000.
385-7721 BILL WEISS 598-8443
GARDNER REALTY LTD.

CORDOVA BAY
Just a couple of steps from your front lawn and you're on a beautiful sandy beach. Lots of room for sea-side entertaining. You'll enjoy this well-built home. 2 bedrooms on the main plus 2 rooms and facilities down. Asking $92,500. To view please call Art Mauger 598-5109 (res.) or C.N. MONTAGUE CO. LTD. 384-9318.

10.8 ACRES
1100 feet ocean front on Saanich Inlet. Water access only. Full price $79,500.00 Terms available. This is a fantastic secluded waterfront estate with beautiful trees and view. Call A. Kleinman 382-7276 for details. Town and Country Realty Ltd.

NANOOSE BAY WATERFRONT Approximately ⅔ acre, southern exposure, 130' water frontage, clam and oyster area, water, power, and black top to the lot line, cleared and ready to build. Full price $38,500. Phone Port Alberni, 723-7748 after 5 p.m.

OPEN HOUSE
Monday - Thursday, 1 - 4:30 p.m. Sea breezes, tall trees, gorgeous views, plus luxury living. See this superb new home at 8261 Lochside Drive, Central Saanich. Builder in attendance. Clear Title, $135,000. 652-1673.

FISHERMAN'S PARADISE
Lovely large 1500 sq. ft. home and waterfront property with private dock in Nanaimo Harbour on Protection Island, quiet peaceful surroundings. Asking $67,500, or best offer. Call owner, 753-5548.

WATERFRONT AND SEMI-WAterfront lots from ¼ acre to 3 acres. Sandy beaches. Water, hydro and telephone. 10 miles north of Courtenay turn right at Stardust Theatre.

CENTRAL SAANICH. SOUTH-east exposure. 3-yr.-old Executive, 1,800 sq. ft. 2 bedrooms and den, ¾ acre. 94 ft. of waterfront. Top quality. Open weekends. $115,000. 6251 Lochside Dr. 652-3615.

7 ACRES UNCLEARED HIGH view property. Approximately 2200 ft. water frontage, situated on south side entrance, San Juan Harbour. Asking $35,000. Reply Victoria Press, Box 258.

TWO WATERFRONT LOTS ON West side of Shawnigan Lake, approx. 80x300 each, septic fields and rough roads in, by owner, 388-7891 between 9 and 5.

WATERFRONT HOME
At Mill Bay, 2½ bedroom home, with basement. Price $47,000. Phone Duncan 746-5962.

258 CONDOMINIUMS AND TOWNHOUSES

OAK BAY CONDOMINIUM
Who says you can't have your own place? For $29,900 here is a lovely one-bedroom condominium with a nice living rm., kitchen, 4-piece bathroom. Close to all conveniences. Early possession. Phone WALLY MILLIGAN 384-8001 or Res. 598-2017.
THE ROYAL TRUST CO.

FOR SALE BY OWNER, ONE-bedroom condominium, pool and sauna, $27,500. Phone evenings, 477-5789.

258 CONDOMINIUMS AND TOWNHOUSES

BEAUTIFUL COWICHAN BAY
RETIREMENT NOW or RETIREMENT EVERY WEEKEND FROM CITY PRESSURES

Yes, you can own a super condominium apartment in the Cowichan Bay Arms and have the very best of all worlds! Enjoy Canada's finest climate and some of the best salmon fishing in the world with sheltered cruising waters and several marinas literally at your doorstep.

Concrete building, elevator, hobby room, entertainment lounge, lots of parking and some spectacular views.

Prices for one-bedroom suites start at just $28,500 and two-bedroom suites from $33,500 with excellent terms. These are just great buys and with the exceptional growth taking place in the Cowichan Valley, the investment potential can only be matched by the beauty and enjoyment of livng in this four season's paradise.

Call right away for information or drop into our Open House Saturday or Sunday. Ask for Brian Falcon. Just follow the Cowichan Bay Road and you can't miss it.

WESTLAND REALTY LTD.
1701 West Broadway
736-7358
(Collect)
or
748-2080 at
Cowichan Bay

SPENCER CASTLE
PHASE II
A Whole Different CONCEPT

THIS IS CONDOMINIUM LIVING AS YOU'VE NEVER IMAGINED POSSIBLE. COME AND SEE FOR YOURSELF.

Six-storey concrete structure. Highest quality suites, superb views, incredibly beautiful gardens. Exclusive use of the old Spencer Home for guest accommodation with full recreational facilities.

$65,500-$76,500
OPEN FOR VIEWING
11 A.M.-5 P.M.
(DAILY)
2910 Cook, Victoria, B.C.
Phone 384-4013
Danzo-Franco Holdings Ltd.
Exclusively Listed With
J. H. Whittome & Co. Ltd.
388-4271 479-1667

THE TALISMAN
929 Esquimalt Rd.
$35,500—$40,000
10½ Per Cent Financing
Open 1-5 P.M.

Low down if you qualify for monthly payments. These 2 bedroom homes cannot be duplicated at these realistic prices. Elevator serves level controlled front entrance and covered parkin garea. Enjoy views of city lights, harbour, sea and mountains.
Courtesy to Realtors
J. H. Whittome & Co. Ltd.
388-4271

J. D. BOSDET LTD.
120-727 JOHNSON 386-3128

CONDOMINIUM $39,900
Are you looking for 1225 sq. ft. of luxurous living? Would you like a suite which includes the dishwasher, garburator, stove and fridge, 2 bathrooms, 2 bedrooms, and quality throughout? Does the idea of living in the University area appeal to you? Then why not call us today and view this suite with us. M.L.S.
Alice Moore, 592-4529 or
Ed Kraft, 652-3676

PARKSIDE PLACE
This is an ideal area for children. Large playground and swimming pool. Close to schools, shopping and bus. 3 bedroom townhouse, 1½ baths, 1160 sq. ft. Wall-to-wall carpeting. This unit has many extras. See it on the inside and compare. Asking $35,900. Good financing. To view call
DAVE GIBSON
388-9172 or 388-5647
FARMERS AND MERCHANTS TRUST CO. LTD.
731 Fort St.

WILLOW COURT
on Gorge Road. This spacious one-bedroom and en suite is on the top floor with a beautiful view of Gorge Park, Gorge Waterway and the Olympics. This building has swirlpool, sauna, hobby room, lounge and lots of parking, fridge, stove and dishwasher included at $41,000.
ETHEL WALLACE 382-5998
LEN TAYLOR 382-9485
THE ROYAL TRUST CO. 384-8001

ESQUIMALT $34,900
Has to be a reasonable price for this 3 bdrm., 2 level ground floor condominium. 1½ baths, W-W throughout, stove, fridge, washer and dryer. Act quickly on this one! BOB KOHLRUSS, 388-6231 or 598-7689.

OWNER LEAVING CITY, WILL sacrifice for original purchase price last July, elegantly appointed exceptionally spacious 2-bedroom apartment. Top floor of new low-rise building with all leisure amenities. Southern exposure, treed prospect. High Quadra area. 388-6780.

IMMACULATE
Two years young, prestige condominium. Quiet, 2 bedrooms, with long long list of luxurious extras. $40,000. To view call 477-2656 or 384-7825.

FOR SALE — 2-BEDROOM suite in modern condominium. Phone 385-0149 for details.

258 CONDOMINIUMS AND TOWNHOUSES

CANADA PERMANENT TRUST
ON DOUGLAS AT FORT

WINDSOR MANOR
DELUXE CONDOMINIUM APARTMENT HOMES
848 Esquimalt Road
Open 1:30-4:30 P.M.
Mon. - Sat.
Evenings by request

Excellent selection available with 12 different floor plans, larger than average living areas, coloured appliances, drapes, carpeting, sauna, swirl bath, billiards, hobby room, putting green, parking, etc. Compare the value offered with pricing from
One Bedroom — $24,500
Two Bedroom — $34,900
Immediate possession, low down payments with excellent financing available. Full details by calling HERB McDANNOLD 658-8844 or 382-9191 anytime.

VILLA PENTACO
CONCRETE CONDOMINIUM APARTMENTS
1235 Johnson St.
Open 1:4:30 p.m.
Mon.-Sat.

Live FREE
For 6 Months. A BONUS TO APRIL PURCHASERS

Evenings by Request
Visit the display suites now open in Victoria's lowest priced concrete condominium, offering convenient downtown location, appliances, carpeting, drapes, recreation and hobby areas, amenity garden, patio or balconies, parking, immediate possession. Good selection available with pricing from:
One-Bedroom — $29,000
Two-Bedroom — $33,000
C.M.H.C. Financing available. Full details by calling HERB McDANNOLD,
Res. 658-8844 or
DIANA MUSTERS
Res. 383-3789 or
382-9191 ANYTIME

Canada Permanent

GORDON HEAD TOWNHOUSE
No. 23-4051
Shelbourne
1 - 4 p.m. Saturday

Three bedrooms, two 3-pce. bathrooms in this beautifully conditioned Townhouse close to K-Mart suburban centre and Lambrick Park playground.

Protective entrance to ground floor —large family room, 3rd bedroom, 3-pce. bathroom and utility room. Spacious main floor living area, living room and fireplace, dinette, large family kitchen, 2 bedrooms and 3-pce. bathroom. Your own garden area and 2-car parking.

Centrally located in Gordon Head on bus line. ONLY $19 MONTHLY MAINTENANCE. Priced at $45,000. Financing available.

GEORGE THORNELOE
In attendance 477-2771
CANADA TRUST

DALLAS ROAD SEAVIEW
1-bedroom condominium, includes large living-dining room combination, kitchen with stove, refrigerator and dishwasher. 4-pce. bathroom. Low monthly assessment charge, priced for quick sale, $38,500. Offers Invited. To view please call ROSS FLETCHER, 384-8001 or Res. 595-7155. The Royal Trust Company.

BY OWNER
For Sale: 3-bedroom townhouse priced at $44,000. Down paym't $4,000 minimum. 1560 sq. feet, 240 sq. ft. storage, and hobby shop. Gold Medallion electric home electrically heated throughout at annual cost of approx. $100! Included are refrigerator, stove, washer and dryer. Situated in a complex of 24 homes, each home has a private patio entry from a well-kept ornamental garden; adjacent to schools, shopping mall, several bus routes, and a golf course "across the road"!!! All realistic offers will be given consideration, and funding by owner — or C to M. Phone 595-6437, to view at your convenience.

MELTON
REAL ESTATE (B.C.) LTD.
912 DOUGLAS ST.
386-7551

CITY TOWNHOUSE
Situated on market street and close to everything this immaculate 3 yr. old, 3 bedroom townhouse is a corner unit and has 1200 sq. ft. including laundry room, 2 storage roms, 1½ baths patio and garden shed. All this for only $39,500. M.L.S. 11406. Phone Harry Gray, 386-7551 or 652-1661 (24 hrs.).

ECONOMY IS THE WORD
$31,500
3 bedrooms, living room, kitchen, 4-pce. bathroom, laundry off kitchen. Near Saxe Point park. Good location for schools, etc. Suit young family. Asking $31,500. Please call:
ROMA NICOLL, 477-0191
eves. 384-4827
Royal Trust
Real Estate Dept.
4082 Shelbourne St.

—OPEN HOUSE—
2 condominium units at 1122 Hilda, No. 401 and 403. Both are 2 bedroom, top floor, corner suites, balcony, elevator, controlled entrance, No. 401 has magnificent mountain views. Financing flexible, asking $36,000 and $35,500. Immediate possession possible.
386-3231 D. R. NELSON 478-1847
BLOCK BROS. REALTY LTD.

WATERFRONT CONDOMINIUM, 2 bedrooms 1½ baths, all modern conveniences including dishwasher, 22' patio. 386-3651 after 4. No agents.

258 CONDOMINIUMS AND TOWNHOUSES

Bayshore
1006 Fort St. 388-6424

Lord Selkirk
is proud to present
Estates
853 Selkirk Ave.
OPEN DAILY
(except Sunday)
1:30-5:00 P.M.

Come and view our Luxury Condominium Apartment homes designed for the discriminating buyer featuring
—2 bedroom suites
—some with dens
—deluxe u-shaped kitchens
—washer, dryer, fridge
—stove and dishwasher
—individual laundry rooms
—sauna and whirl pool
—recreation room
—controlled entrance
—covered parking
—brick exterior
—work shop
—paint shop

THIS HIGH QUALITY BUILDING IS REALISTICALLY PRICED FROM
$40,900-$46,900
View Lord Selkirk
at
YOUR OWN CONVENIENCE
BY CALLING
BAYSHORE REALTY LTD.
ANYTIME AT 388-6424

UNIVERSITY PARK TERRACE
CONDOMINIUM APARTMENTS
1870 MACKENZIE AVE.
(Corner of Gordon Head Rd.)
OPEN HOUSE
EVERY DAY, INCLUDING SUNDAY
2:00 P.M. to 8:00 P.M.

Priced from $29,900 to $34,200 for one-bedroom units and $37,900 to $40,960 for two-bedroom units.

Units feature wall-to-wall carpeting in all rooms except bathroom; good sized living rooms with sliding glass doors leading to generous patios; dining room with chandelier. All units have fridge, stove and garburator. All 2-bedroom units feature own washer and dryer. Each floor has two laundry rooms for convenience of one-bedroom units. Common area includes 2 elevators, very spacious lobbies on each floor. Reading room, storage lockers on each floor plus extra storage in basement. Other features include underground parking (one stall per unit) plus surface parking, change rooms, showers, sauna bath, exercise room, recreation room, children's playroom, bicycle room and more.

Come visit us, we are sure you will be impressed.

REMEMBER—
OPEN HOUSE EVERY DAY INCLUDING SUNDAY
2:00 P.M. to 8:00 P.M.

For viewing anytime, phone our salesman — MR. C. M. (BUD) FORBES.
Office: 477-8549 Res.: 652-2950

BONUS REFUND
Due to interest saved on interim financing. If condominiums are sold before July 12, 1975. Diversified Holdings Ltd. will refund:
—$750 in cash for closing April 1 to May 1, 1975.
—$500 in cash for closing May 1 to June 1, 1975.
—$250 in cash for closing June 1 to July 1, 1975.
—No cash refund will be possible after July 1, 1975.

Cedarfair
1025 FAIRFIELD ROAD

A Distinctive Life Style
Offered in the Heart of Fairfield

Featuring:
—quality construction
—superior soundproofing
—ultra-spacious suites, some with fireplaces
—kitchens equipped with a full range of appliances including dishwasher
—underground parking garage with remote controlled steel door

PRICED FROM $49,000
Open Daily
(including Sunday)
1 p.m. to 5 p.m.
COURTESY TO ALL REALTORS
Another quality condominium built by Danzo and Franco
Phone 386-8132 or 384-2944

P.R.B
P. R. BROWN AND SONS LTD.

KENSINGTON TERRACE
Lovely 2-bedroom suite with view. Like new and in spotless condition. Spacious lounge, billiard room, sauna, swirlpool, hobby room, and laundry room on the same floor, quality carpeting and kitchen cabinets. A buy at $33,900.
385-3435 J. EVANS 477-4452

—P.R.B.—

PARKSIDE PLACE
2-storey townhouse with living room dining room, kitchen, and laundry on the main and 3-bedrooms upstairs. One 4-pce. bathroom and one 2-pce. Enclosed private patio. Offers wanted on the asking price of $32,750.
385-3435 J. EVANS 477-4452
P. R. BROWN AND SONS LTD.

VIEW SUITE CHECK AND COMPARE
Due to other interests owner is selling his deluxe corner suite Large living room and dining room. 2 bedrooms, 1½ baths. All appliances including dishwasher, sauna, swirlpool, hobby and billiard room, $38,800. Ask for DEL HOEGI, 386-7521 or 383-0516.
BOORMAN INVESTMENT CO. LTD.
1111 Government St.

TOWNHOUSE "CHILDREN WANTED" "SHANGRILA" 840 Craigflower 3 bedrooms, large LR, DR, 2 bathrooms, all appliances including washer-dryer, 4 years old. Low maintenance. Price $34,900. Quick possession. M.L.S. LOCK BOX VACANT. CONNIE REYNOLDS OR BRUCE McILROY, 384-8001. The Royal Trust Co.

258 CONDOMINIUMS AND TOWNHOUSES

CHELMSFORD MANOR
1041 ROCKLAND
CONDOMINIUM APARTMENTS
OPEN HOUSE
MONDAY TO SATURDAY
9:30 to 12 Noon
1:00 to 430 P.M.
—18 Deluxe 2-bedroom suites
—1 Deluxe 3-bedroom suite
—Close to bus and shopping
—Walking distance to downtown
—Games Room
—Hobby Shop
—Controlled Entry
—Pressurized corridors
—Large private balconies

PRICES FROM
$37,700

Whyte & Gower
Oak Bay Properties Ltd.
2227 Oak Bay Ave.
592-2407
VICTORIA'S LEADING CONDOMINIUM BROKERS

GOODWIN MANOR
1148 GOODWIN STREET
NEAR OAK BAY MARINA, GOLF COURSE AND WINDSOR PARK.
OPEN HOUSE
Monday thru Saturday
2 P.M. - 4 P.M.
or by appointment

TWO-BEDROOM CONDOMINIUM SUITES priced from $49,900 to $61,135.

Reinforced concrete and steel construction — fireproof — auxiliary power plant — continuous clean ovens — ensuite washer and dryer. EXCLUSIVE WITH:

RITHET AGENCIES LTD.
714 FORT ST.
VICTORIA, B.C.
TEL: 382-4251

CHOICE KENSINGTON TERRACE
1. Deluxe Bachelor Suite — a beautiful buy at $24,900 with excellent financing. MLS.
2. Three superior one-bedroom suites from $29,900 to $31,500. Many valuable extras. MLS.
3. Lovely two-bedroom suite, facing West. $34,900.

Remember, Kensington Terrace provides a luxuriously furnished, spacious lounge, billiard room, sauna, swirlpool, etc., in the common area. For further information or appointment to view call: ROBERT YOUNG 477-8749 or JIM WEST, 595-4094 or 383-4124 anytime. Park Pacific Investments Ltd.

We Are Sure! Best-Buy Condominiums!
— PRICE? $25,600 TO $27,450, MLS
— LOCATION? CONVENIENT-TO-EVERYTHING, CEDAR HILL-MT. TOLMIE AREA, 1680 POPLAR ST. COLONY PARK MANOR.
— FACILITIES? WORKSHOP, SWIMMING AND SWIRL POOLS, SAUNA, REC. ROOM, PLUS PARKING AND STORAGE.
— ONLY SEVEN, BIG, ONE BEDROOM — PLUS DECK SUITES LEFT!
— OPEN HOUSE FRIDAYS AND SATURDAYS 2-5 P.M., OR CALL
WESTERHAM ESTATES LTD.,
382-6151
EVENINGS, K. DICKSON
477-1683

DALLAS ROAD SEAVIEW
900 sq. ft. condominium with large L.R. and one bedrm. Very exclusive building, no children or pets allowed. Absolutely spotlessly clean and ready to move into. Asking $37,500 and should sell quickly.
IRENE DALZIEL, 388-6231
or 477-6380
Island Pacific Realty

BEACH DRIVE
This 2 bedroom — 977 sq. ft. unit is located in one of Victoria's best operated condominiums — Low monthly assessment — reasonable taxes — Thermopane all around. First quality appliances — new dishwasher. Ground floor with seaview from patio. Offers invited on asking price of mid-forties — To view please call
386-2111 ALAN WESTGATE
656-3423
MONTREAL TRUST CO.

GORDON HEAD UNIVERSITY AREA TOWNHOUSE
— $41,900 —
This 3 bdr. beauty has big L.R. with F.P., D.R. and big kitchens, 2 bathrooms and full basement. Big indoor swimming pool with saunas. Close to Racquet Club, shops and all levels of schools. To view quickly call: SHANE BEFURT, 477-9730 or 388-6231 anytime. Island Pacific Realty.

$42,900
Fantastic value! In Gordon Head. Approximately 3 years old, 1230 sq. feet with full basement, bath and a half. Absolutely the best townhouse value on the market today. Geared for family living with covered swimming pool, sauna and lots of green area that lets you enjoy it without having the bother of gardening. Act now! These townhouses are in great demand. Listed exclusively with JEANNIE DEWHURST, 384-8001 or 477-6040. The Royal Trust Co.

DALLAS WATERFRONT, SUperb view, unique for privacy 3 walls without neighbours, 2 bedrooms, sauna. Fourth floor (top) $51,500. 592-0022.

258 CONDOMINIUMS AND TOWNHOUSES

JACK MEARS OAK BAY REALTY LTD.

"The Professional People"

Coast to Coast
Real Estate Service

2194 OAK BAY 598-3321
3618 SHELBOURNE 598-3344

SOMETHING DIFFERENT
SHOREWOOD HOUSE
562 RITHET STREET
OPEN DAILY 2:00 to 4:30
(EXCEPT SUNDAY)

Fireplaces, your own laundry, en suite, dishwasher, and extra large kitchens are just a few of the exciting extras contained in this very attractive building of 19 2-bedroom condominium apartments. One three bedroom, two bathrooms of course, and only a few steps from fabulous Dallas Road waterfront. Starting from $42,000. Call 598-3321 or 598-3344 any sales person.

JAMES BAY SPECIAL
$33,000

Have you a pet? Or a youngster? Also enjoy peace and quiet? Here is an excellent two bedroom main floor condominium complete with electric fireplace and suny patio. Close to sea and shops. Financing can be arranged. Viewing through: LYNETTE DELAHUNT at 598-3321.

ONE BEDROOM SUITE — NEAR THE SEA AND CITY

Close to the water with a partial seaview this attractive apartment is in an almost new building with sauna and whirlpool. Close to downtown, the bedroom is large, the living room has a balcony. Wall to wall throughout, not water heat. The price is $32,900 and financing can be arranged. To view please call JOHN BARNES 598-3321 or 598-4243 anytime.

MELTON
REAL ESTATE (B.C.) LTD.
912 DOUGLAS ST.
386-7551

DREAM NO MORE
SEA VIEWS
SPECTACULAR

Luxury and privacy afford this Gordon Head contemporary custom designed home, built of the finest materials. Three bedrooms, den, recreation room, with fireplace, laundry room. Features — Dream kitchen, large master bedroom, gracious dining room, living room, with fireplace, covered sun porch for summer barbeques. Polynesian Bar — great fun. Beautiful property artistically landscaped. $102,500. Be the first to view this rare property. For appointments — Mildred Stapells, 386-7551, 477-4860.

BICKERTON COURT
1 BEDROOM CONDOMINIUM

One of the most sought after condominium buildings in VICTORIA. Right across from Beacon Hill Park and close to Dallas Road. Building features large indoor pool, penthouse and full recreation schedule for owners enjoyment. Two units to choose from and ideal for singles or couple. These units are rarely available so phone now to:

RON TANNHAUSER of
JACK MEARS
OAK BAY REALTY LTD. at
598-3344 or res. 384-3188

DELUXE (High Quadra)
APARTMENT HOME

1,300 sq. ft. of luxury living featuring, 15x25 living room, separate "L" dining room, pleasant kitchen, dishwasher, range, fridge, master bedroom, 14x15, ensuite, walk-in closet. 2nd 11x14 bedroom, 4-pce. bathroom, all rooms quality wall-to-wall. Balcony overlooking rock garden terrace. Beautiful lounge, billiard room, hobby room, exercise room, swirl pool, parking. Everything is just lovely. Monthly assessment $42.00 includes oil hot water heat. Priced to sell at $42,900. MLS11613
477-0191 JOHN MOLYARD 384-4827
Royal Trust Real Estate Dept.
4082 Shelbourne St.

$46,900
GORDON HEAD
TOWNHOUSE

This 3-bedroom beauty has a big living room with fireplace, dining room, 1½ baths, full basement with finished rec. room. 1555 total developed sq. ft. Close to Raquet Club, shops and all levels of schools. New existing financing on property. For further information please call:
BARBARA LIEBENAU
477-0191 479-8389
Royal Trust Real Estate Department
4082 Shelbourne Street

GOING!
GOING!
GOING!

The best buy in town in condominiums. Only 3 suites left. New and spacious. Close to all amenities. An Apt. home you will be proud to own. From $33,400.
OPEN HOUSE, SAT., 2-4
625 ADMIRALS RD.
MERYLE HAYS
ROYAL TRUST CO.
384-8001 or Res. 477-8324

LOCATION

So Important! Opposite Beacon Hill Park, a suite has become available in BICKERTON COURT offering the finest of condominium living in a superb concrete and steel building. To view
MARGUERITE HOBBS
598-3344 or 592-0022
JACK MEARS OAK BAY REALTY

TOWNHOUSE

Deluxe, 3 bedroom, 1700 sq. ft. unit in prime area. This is one of the most sought after sites. If you want: fireplace, large living room and dining room, sauna off 4-pce. bathroom, utility room, semi-finished rec. room and den plus your own yard, plus ensuite. Call me now. 10% financing available to approved purchaser. All for $45,900.
385-7721 KENT MACLEOD 595-4273
GARDNER REALTY LTD.

$26,900

One bedroom in quiet central location, close to Parliament Buildings and shops. Lovely bright L.R. Call now about this exciting new listing. MLS. TIM HOSKIN 595-6250 or 477-0141.

Canada Permanent

3 BEDROOMS
$29,900

Why pay rent when you can own your own home for less. The new concept in living is condominium. Children and pets are welcome. MLS 11068.
LOLA CLARK
386-2911, 479-3010
Homefinders, Wall and Redekop

$24,900

Let me show you this lovely 1-bedroom suite in James Bay. This bright, sunny corner suite with a balcony, parking space and only $50 per month inc. maintenance, hydro, heat, phone and taxes. New MLS.
POLLY HIGGINS
386-2911 or 592-4111
Homefinders, Wall and Redekop

QUALITY
TOWNHOUSE

3 bedrooms, 2 baths, fenced patio. One of just nine units close to Sears but quiet and secluded. Plenty of storage. New MLS. Top value at $43,900. Jack Kennish, 386-3585, 479-3061. Victoria Realty Ltd.

SPENCER CASTLE

Sacrifice sale on a new 2 bedroom unit. Must sell. All offers considered. 478-0033.

258 CONDOMINIUMS AND TOWNHOUSES

THE CEDARS

Duncan, for sale by owner, 1500 sq. ft. deluxe condominium, 3 bedrooms, 1½ baths, spacious rooms and entrance hall. Larger than average storage and closet space. Bright corner window in dining area, front view of Quamichan Lake. Lovely new wall-to-wall carpet and drapes. Colored appliances, sauna. Close to downtown and shopping plazas. $32,500. Phone Victoria 598-8755, Duncan 748-2397.

SIDNEY OFF MACDONALD Park Road, 2 bedrooms, 1½ baths, large living room and balcony. Marina views. 656-5931.

$30,500
3 bedroom Townhouse Condominium. Private entrance, patio, close to all amenities. 385-6867.

263 GARAGES FOR SALE, RENT OR WANTED

CRAFTSMAN NEEDS WORKshop space to rent. Call 388-7775.

265 HOUSES WANTED TO BUY

SELLING
PROPERTY?

To do it on a professional level you must know two things,
1. Market Value
2. Listing Price
For professional service call:
BRIAN RIPLEY
BUS: 598-3321, RES: 385-0657
Or anyone at:

JACK MEARS OAK BAY REALTY LTD.

"The Professional People"

Coast to Coast
Real Estate Service

RIM ROBERTS INVESTMENTS & MANAGEMENT LTD.
702-1175 DOUGLAS 388-6691

WANTED — a superior retirement house. Must have two bedrooms and basement. Oak Bay location preferred, but any other good area considered. Flexible possession date. Price about $95,000.00. Please call

HAROLD GROOS 388-6691

ATTENTION
BROADMEAD
RESIDENTS!

Sold! 3 lovely homes this past weekend in beautiful Broadmead! Now I must find others for anxious, sincere and qualified buyers. If there is any possibility you may be selling, either immediately or in the near future, I would welcome the opportunity to meet you and view your home, in confidence, of course. Please give me a call JEANNIE DEWHURST The Realtor who believes in Broadmead! The Royal Trust Co. 384-8001 or Res. 477-6040.

WANTED—OLD WOOD

panelling, beamed ceilings, fireplaces and stained glass. Out of town purchaser with substantial amount of cash is anxious to find a home with all or some of these features. Preferably built around turn of the century but will look at any older home, suitable for restoration. With or without acreage anywhere within commuting distance of Victoria. Please phone:
MARILYN MOORE
386-2911 or 478-2482
Homefinders, Wall and Redekop

Who Can Sell Your
House For You?

THE
ACTIONMAN
CAN

R. G. (Bob) KOHLRUSS
RES: 598-7689 or
388-6231 Island Pacific
Realty

REQUIRED BY
ELDERLY WIDOW

2 bedroom, no basement home with average size lot. Present home and property is now too large. Would consider trade. Please call:
MARJ NAPPER or
KEN PORTER of
JACK MEARS
OAK BAY REALTY LTD. at
598-3344 anytime

Wanted, Please

Within bounds of Tattersal-Union-Epsom-Glenora-Astoria, etc. An older two bedroom home with full basement, on large level lot. The purchaser is qualified to buy up to $50,000. JOHN RUSSELL 592-3248 or 477-0141 anytime.

Canada Permanent

NEEDED

Home in James Bay under $40,000. For my purchaser. Must have a minimum of 2 bedrooms, bright with plenty of character, fireplace in living room on quiet street. If you have or know of any house fitting this general description please call:
386-7521 DOUG FOORD 598-6689
BOORMAN INVESTMENT CO. LTD.
1111 Government St.

BUYERS ARE
CRYING

For a nice, clean home with 3 or more bedrooms in almost any choice area. WILLING TO GO
UP TO $95,000
Call GLENN NICHOLLS or GERRY FINNIGAN, 388-6231. Island Pacific Realty Ltd.

RETIRED
SCHOOL TEACHER

URGENTLY needs two or three bedroom home. No basement and a few steps. A good fence to keep dogs in yard would help. ALL CASH UP TO $55,000. URGENT. CALL ANYTIME, IRENE DALZIEL 388-6231 or 477-6380, Island Pacific Realty.

YOUNG
EXECUTIVE

Requires a 2 or 3-bedroom home in any nice area. Please call A. ZARFT, 478-9607 or H. CAMPBELL, 382-7051 or LANSDOWNE PROPERTIES LTD. 592-2431 anytime.

WANTED—URGENT
SOUTH OAK BAY

Genuine clients requiring smaller 2 bedroom home with good sized yard—and character! $45,000-$60,000. If you can assist please call
HAZEL RAVENHILL
386-2111 598-1381
MONTREAL TRUST CO.

MUST BE SMALL

Retired gentleman from Regina urgently requires one or two bedroom home with a small putter around garden. Any nice area and ALL cash up to $45,000. IRENE DALZIEL 477-6380 or 388-6231, Island Pacific Realty.

CIRCA 1910

Was your house built in 1910 or before? I have sincere buyer for Edwardian era home with restoration potential. Please call Brian Martin at 595-5171. Agent calls welcome. The Canada Trust Co.

YOUNG COUPLE

Requires 3-bedroom home in good area close to schools. Not too old. Cash up to $55,000 — Please call Ole Knudsen, 388-6231 or 598-2461 ev. Island Pacific Rlty.

PRIVATE BUYER. 2- OR 3-BEDroom bungalow on Saanich Peninsula, nicely landscaped and well cared for. 652-2897.

PRIVATE, WANT OLDER HOME, will pay cash, condition not essential. 479-2209.

WANTED: HOUSE UP TO $35,000 cash. Condition not important. No agents. 383-7712 or 383-0272.

265 HOUSES WANTED TO BUY

LISTINGS
WANTED

Are you ready to move to something smaller or perhaps bigger and better? Give us a call as we are looking for your 2 or 3 bedroom full-basement home. We have buyers just waiting for the home of their dreams!
386-6796 DAVE TAYLOR 384-2718

WESTMONT
REALTY LTD.
386-6796

CASH CLIENTS

Will pay all cash or cash to mortgage for your 2 or 3-bedroom home with basement if possible. Call Victor Wong, 385-2458 or 479-6569, Byron Price and Assoc. Ltd.

RETIRED COUPLE

From Manitoba and looking for a two or three full basement home up to $50,000 cash. URGENT. BEN GREIG, 388-6231 or 598-3105. Island Pacific Realty.

WANTED FOR OUT OF TOWN buyer. House on 2 Acres or more. 3 bdrms. Large LR, must have Fireplace. Basement not necessary, all cash to $70,000.
WILF DAVIES, 656-5002 or 388-6231
Island Pacific Realty

268 LISTINGS WANTED

SHAWNIGAN REALTY LTD.
Shawnigan Lake 743-5311

LIST YOUR
SHAWNIGAN, COBBLE HILL
OR MILL BAY PROPERTY
with
743-5311 JOHN ETTEMA 743-2607
743-5311 MARIE MALBON 743-5145
Call Collect Anytime

IT COSTS NOTHING

To talk to me first if you're thinking of selling your home or property. Let me show you how you can be sure of getting the top possible price, no obligation, call:
386-3231 477-8274
MR. J. CHALK, F.R.I., R.I. (B.C.)
BLOCK BROS. REALTY LTD.

270 EXCHANGE REAL ESTATE

This Victoria motel owner will exchange for your residence. 14 units well established and your opportunity to get into this lucrative business. If you would like to exchange your house for a most excellent motel call today. L. E. KIRK, Mayfair Realty. 386-2955 or 656-1295.

RETIRING IN ENGLAND?

New detached bungalow in Bude, Cornwall. Central Heating, fitted carpets. Garage. One mile from sandy beach. Freehold. Value 10,500 pounds. Owner wishes to swap for like-value in Victoria. Reply to Victoria Press, Box 273.

WILL TRADE EQUITY IN 10 unit furnished apartment in Kimberley, B.C. for 3 bedroom house suitable for retirement in Victoria or Vicinity. Price range $60,000. Interested parties write to 506-27th Avenue South, Cranbrook, B.C. Phone 426-2365.

WILL TRADE EQUITY IN WAREhouse for land or house. Phone Jim Webber, 382-7276 or 658-5977. Town and Country Realty Ltd.

271 LOTS FOR SALE

EXPERIMENTAL
FARM

After viewing the half-acre lots over $30,000 be sure to phone me about a one acre lot that has 132 ft. frontage, percs, on water, nicely treed, sloping, with beautiful sea views. Quiet seclusion.
BILL RATCLIFFE
656-1154 656-4517
Gordon Hulme Ltd.

5½ ACRES
LOCATED ON THE CORDOVA BAY RIDGE
2 BEAUTIFUL ADJACENTS LOTS
2¾ AC. EACH

Total approx. 5½ ac. Exceptional property, tall cedars and firs, quiet park-like setting, minutes from downtown Victoria. Excellent financing is offered (MLS), for details.
386-2111 D. BECKNER 477-4994
MONTREAL TRUST CO.

VIEW LOT

High sloping lot on Revelstoke off Doncaster facing S.W. with views of south end of Island to Race Rocks. The last lot in this attractive location which has full services including underground wiring. Price $32,000.
479-1667 WILFRED DAVIS 658-8894
J. H. Whittome and Co. Ltd.
Royal Oak Branch

Waterview Lot!

Level, secluded treed lot on Rankin Rd. Close to all amenities. Will sell or trade. Only $25,000. Call GERRY MARTIN, 595-7461 or 477-0141.

Canada Permanent

SAANICH

Vacant well treed lot. Lot percs. Beautiful setting. $19,900.
386-6796 DAVE TAYLOR 384-2718

WESTMONT
REALTY LTD.
386-6796

SEAVIEW
GORDON HEAD

Beautiful, landscaped, one-of-a-kind lot situated at end of quiet cul-de-sac. Large 91x133 ft. on sewer. Priced to sell at $38,500.00.
385-7721 Dale Briggs 592-3978
GARDNER REALTY LTD.

SEAVIEW

High setting overlooking Sooke Basin. This .6 acre Manzer Rd. lot offered at $16,000. MLS. Some trees, some rock, ideal home site. For details, Herb McDannold, 658-8844, 382-9191.

Canada Permanent

LOTS FOR SALE

1. View Royal 50x120 lot with existing garage, only $16,500.
2. 1.75 acres in North Saanich all ready for building. MLS, call ADELLA ZARFT, 478-9607, or HAZEL CAMPBELL 382-7051, or LANSDOWNE PROPERTIES LTD. 592-2431

REWARD

For anyone owning private property or lot suitable for siting a mobile home, I will arrange for septic, water and electric, O.A. Reward yourself to an extra income of $50 to $100 per month. Write Robin Hood Sales, P.O. Box 4102, Victoria, B.C.

SHAWNIGAN BEACH ESTATES

Lot No. 136 for sale by owner, three-fifths of an acre, big trees, southern exposure, hill and lake views, water and electricity, free membership in Shawnigan Lake Country Club through September 1976. Priced for quick sale at $12,500. Call 477-8515 between 4-7 p.m.

.5 ACRE LOTS

Two nicely treed seaview lots on city water. Approx. sizes 110'x210'. Located on Bexley Rd. just off Amity Drive. $23,000 each.
IAN BOORMAN 386-7521
BOORMAN INVESTMENT CO. LTD.
1111 Government St.

TWO LOTS

Level, no rock, among newer homes, single family or duplex, 10,949 and 15,490 sq. ft. Asking $20,000 and $22,900 FRANK BOUSFIELD, 386-2955 or 382-4968, Mayfair Realty.

SEA VIEW LOT

MILL BAY — Serviced lot app 90x145 with wide views of Mill Bay to Deep Cove and Pat Bay, etc. $15,500.
S. W. ANDERSON LTD., 384-9328
RES., 595-1060

METCHOSIN

2 acres with high homesite. Lots of fresh air and seclusion. Asking $21,900.
BEN GREIG, 388-6231 or 598-3105.
ISLAND PACIFIC RLTY.

EXCELLENT SEA VIEW AND secluded building site on this rocky well treed 2 acres, lot 7, Mary Hill subdivision, near Weirs Beach and Pearson College, $29,500 firm, 478-2563.

SHAWNIGAN LAKE, .99 OF AN acre, with lake view, asking price $14,500. 385-4800.

271 LOTS FOR SALE

LOTS OF LOTS
IN SAANICHTON
AREA

Level lots, some with trees, all services underground. All have country views, range in size from 8450 sq. ft. to 9950 sq. ft., in price from $19,500 to $22,500. For further information please call: Ed Kraft — 652-3676, or Ernie Seronik — 478-8696. Office: 386-3128. MLS 11527.

TREES, TREES
NEW LISTING

Located in North Saanich, Cypress and West Saanich Road, a nicely treed 10-acre parcel. This property offers 2 acres of meadow, road access to a beautiful building site, yet only 30 minutes to downtown Victoria. Properties of this size are becoming increasingly hard to find, so act quickly and make an offer on the asking price of $77,500. MLS. Call:
Alice Moore — 592-4529, or Ed Kraft — 652-3676.

J. D. BOSDET LTD.
120-727 Johnson St.
386-3128

LOTS
Ready for Building

SEAVIEW — Irving Road — almost 7000 sq. ft. Fantastic views in a superior area. $27,800 (terms).
COUNTRY — Wilkinson Road — average 50.5x150. Corner lot. $20,900 (terms).
IN TOWN — Darwin Road — Lot 50x141. Backing on to Play Park. $22,500 (terms).
RESORT — Savary Is. — good investment. $2,700 (terms).
LAKEFRONT — Shawnigan Lake — West Road. One-acre lots — two available — front on Shawnigan Lake. $24,000 (terms).
BILL WESTCOTT, GEORGE HESS
385-7761
477-5402 Res. 24 hrs. 477-4467 Res.
D. F. HANLEY AGENCIES LTD.

ARDMORE ¾ ACRE

On Dogwood Road this sunny secluded lot close to golf club and beach. $27,000.

SIDNEY BUILDING LOT

Excellent 75x130 lot close to Beacon Ave. complete with 32x60 workshop, ideal for studio, hobby shop or —Asking $38,000

K. DROST
656-4000 656-2427
SAANICH PENINSULA PROPERTIES LTD.

ISLE LOTS

1—South Pender Isle with view of the straight from a nicely treed lot with all service in, five mins. from the ferry for $10,500.
2—Mayne Isle. ½ acre on Waugh Road, with all services in. Vendor is willing to re-imburse travelling expense from originating source. $10,000. Sales price.
ROB FUKUSHIMA
386-3231 479-3408
BOB KERSHAW 385-3208
BLOCK BROS. REALTY LTD.

STRAWBERRY VALE
AREA

Builders Special, Strawberry Vale Area. Older 4-bedroom home plus 3 separate lots being sold as one package. All services except sewer available. Lots level and ready to go, good location with valley view. Exclusive with Montreal Trust. Asking $100,000.
386-2111 HERB SMITH 386-1713
MONTREAL TRUST CO.

½ ACRE
WILLIS POINT

Close to Brentwood Bay waterfront. Good building lot. Beautiful rural setting. $17,300. Call:
JOHN HOLMS of
JACK MEARS
OAK BAY REALTY LTD. at
598-3344 anytime

SOOKE

WHIFFIN SPIT — In fast developing area, cleared and ready to build on or hold. Nearly half an acre. $15,500, with excellent terms. Please contact Gilbert W. Calvert 479-4593 (res.) or C. N. MONTAGUE CO. LTD., 384-9318.

BUILDING SITE

½ acre; 110' frontage on paved road. On water line. Level lot. Good view of Malahat-Central Saanich, West of Municipal Hall. $22,900. Call:
JOHN D. TISDALLE at
386-2911 or 656-1789
Homefinders, Wall and Redekop

ARDMORE

Nearly 1 acre (150x263) of treed-seclusion on Dalkeith Road. Good holding property with low down payment and low interest rate provided by owner. MLS. $24,000.
656-1154 MR. ELWELL 477-3988
Gordon Hulme Limited

$10,900

Residential or Mobile. Attractive sub-division, ⅔ or an acre to give a fine setting. Braemar subdivision, Mill Bay.
OLIVE L. MARTIN
386-3231 385-7266
BLOCK BROS. REALTY LTD.

QUIET
COUNTRYSIDE

2 1-3 acres. Beautifully treed lot. $28,900.
G. Hodgson 384-7474
City Brokerage 386-3547

LARGE LOTS AVAILABLE IN new subdivision in Saanichton. Trees, water and country views. All services. Prices from $19,500. Unicon Homes Ltd., 386-0130.

GORDON HEAD

Just one lot left. Large well treed and fully serviced. Choice area. $29,000. Contact owner, 477-6641.

BY OWNER IN METCHOSIN, 2-acre treed lot with scenic view and excellent building site. Fully serviced. Asking $29,500. 478-8046 after 4:30 p.m.

CROFTON 50X100 COMMERCIAL lot, seaview, on sewer. Adjoining antique store. 1½ blocks to ferry. Sacrifice $7,500. 388-9153.

5 EXCELLENT LOTS STILL available in new subdivision, Lake Hill District. Priced from $22,900 to $26,200. 479-3976.

ONE OF THE FINEST ½-ACRE lots in the Victoria area, unsurpassed panoramic view. $39,500 or close offer. 383-2871.

BEAUTIFUL CITY LOT, 40X160 on Mt. Stephen Ave. Fully landscaped, asking $24,500. Call owner 385-1817.

BY OWNER, .64 ACRE ON SHAWnigan Lake Rd. Asking $10,900. 478-9889

BUILDING LOT, SHAWNIGAN Lake. 85x100, $10,500 firm. 478-2393.

2 ACRES, CORNER LOT METchosin area, $25,500. 478-9809.

273 PROPERTY FOR SALE

LAND FOR SALE

5 Acres Sell or Lease. Cordova Bay Ridge, all cleared. Good holding property or gentleman's farm. Trades accepted.
477-9514 ROBERT GEDDES
PRINCIPAL PROPERTIES LTD.
4088 Shelbourne St.
Victoria, B.C.

TREMENDOUS

For investment, recreation, retirement. Combat inflation, buy now. Let us show you how, why, and a choice of several locations.
Waterfront $32,900
1 acre seaview $13,900
½ acre close to beach, $12,500
Please phone Island Sea Estates Ltd. 384-8088 or 386-7415.

PRIME SAANICH CONdominium Site, 1.14 acres with building permit. Approved for 48 suites, averaging 1,000 sq. ft. 4-storey frame on underground parking. Terms to approved purchaser. Project ready to start today. Firm price of $341,900 388-6275, Pager Number 351, 8:30 a.m.-10 p.m.

2 UNSPOILED ACRES, OVERlooking Kemp Lake. Close to shopping centre, golfing, fresh and salt water recreation, yet so secluded. Exchange for property of equal value, closer to city, or sell. $25,000. Phone 385-3266.

MAKE AN OFFER

on this 2½ acre treed property in Metchosin. Asking $26,900. M.L.
479-1667 KATHY ATKINS 479-5427
J. H. Whittome and Co. Ltd.,
Royal Oak Branch

MUST SELL 50X135' HOLDING property in beautiful country setting. $7500 or best offer. 386-7494 after 5 p.m.

FORT ST. CORNER, $165,000. NO agents. 592-2217.

273 PROPERTY FOR SALE

Western HOMES Ltd.

$32,500
1.36 AC.
N. SAANICH

Picturesque high treed lot with southerly exposure and nice views. Recently perc tested. This will make an outstanding homesite for your family. (MLS 11885).

For full details call

JACK DAVIS
386-3494 (24 HRS.)

SHAWNIGAN LAKE

Commuting Distance to Victoria
—Modern 3-bedroom house, can be moved on to one of the following lots. Moving cost, $3,000. House price open to offers.
—2 acres in the Village. Subdividable. Treed. $20,900.
—2 acres near the Village. Possibly subdividable. $18,500.
—Approx. ¾-acre waterfront lot on West side of lake. $22,900.
—¾-acre building lot in Mill Bay. $12,900.
—Serviced building lot for mobile home in the Village. $10,900.
SHAWNIGAN REALTY LTD.
743-5311 John Ettema 743-2607
743-5311 Marie Malbon 743-5145

FOUR
INVESTMENTS

1—5 acre waterfront. Good land with some timber and looking right up Sooke basin. $45,000.
2—Big lot opposite beach access to sheltered cove. Just N. of Nanoose. Relaxed living at Beachcomber. $15,000.
3—Bargain lot for holding property. Wilkinson area. Asking $5,000.
4—147 acres including river and lake. Spectacular fishing. 79 mi. W. of Quesnel. $32,000.
386-3231 D. B. TAYLOR 477-9179
BLOCK BROS. REALTY LTD.

BUILDING SITE
WITH A FUTURE

2 acres, Cedar Hill-Brodick Cresc. area. High location, close in, frontage on 2 roads. Not sub-dividable now but likely in near future. Asking $60,000. JOE RICKARD
BROWN BROS.
on BLANSHARD 385-8771
(anytime) Res: 656-1628

2.5 ACRES, LEVEL, TREED. Frontage on 3 roads. Sooke area. $19,900 or offers. 478-2621.

274 PROPERTY WANTED

WE ARE BUYING

Any and all lands with immediate development potential. We will buy land in its raw state partially developed or developed if it has the potential for residential, rural or acreage-sized lots. Please call Rick Hawkes, Douglas Hawkes Ltd., 384-7128 or 384-8014.

LOT WANTED

In the Colwood-Metchosin area if possible, but will consider others. 70'x100 ft. minimum. Will look at up to 2 acres, and up to $24,000. Please call my agent PETER BORDON at Lansdowne Properties 592-2431.

SPOT CASH

Spot cash for small city lot prefer one with repairable small cottage but will consider vacant land. Call HUMPHREY GOLBY, 592-6730. HENDERSON REALTY LTD. 385-9741.

WANTED, 10,000 SQ. FT. AND up. Zoned apt. or will rezone, any area. Quick decision. LOU BLOOMFIELD, 386-2955 or 595-8295 MAYFAIR REALTY.

RESIDENTIAL AND COMMERcial property for building and developing required immediately. Unicon Homes Ltd. 386-0130.

CASH

Construction. 386-6191.
For lots or acreage, phone Kasapi

WATERFRONT OR SEA VIEW lot or lot and house. No agents. 478-1685.

GOOD BUILDING SITE, CLOSE in. Under $25,000. 384-6328 after 5:30.

280 ACREAGE FOR SALE AND WANTED

Western HOMES Ltd.

MILL BAY
1 ACRE
MEADOWLAND

Lovely 1 acre meadowland adjacent to equestrian centre, 35 minutes to downtown, the perfect spot to start your hobby farm. Reasonably priced at $12,900. Good Terms. (ML 11435). For information, call:

Neil R. MacDonald
386-3494 (24 hrs.)

ACREAGE
WANTED

We have had a great number of prospective buyers interested in small parcels, 1 to 5 acres, in the Metchosin or Saanich Peninsula areas. If you have considered selling one or more of such parcels, we would be more than pleased to discuss price with you. Call us anytime.
Ernie Seronik — 478-8696 or Ed Kraft — 652-3676.

J. D. BOSDET LTD.
386-3128

15.2 ACRES
Central Saanich

Located ½ mile from Brentwood Bay, this cleared level land has frontage on two main roads. Asking price, $152,000. MLS. For details call

STAN EAKIN
385-7761 24 hrs.
D. F. HANLEY AGENCIES LTD.

A SOUND
INVESTMENT

Approximately 3 acres of choice sea view property on Pender Island. Land is both arable and treed. Has been perc tested, public road to property. Electric power is available. An exceptional value at $24,900. Call ALBAN BOWES 479-5693 or OLYMPIC REALTY LTD. 385-5741.

SOOKE DISTRICT

$15,000 to $18,500. Three nice 2-acre Lots, some bordering a salmon spawning Creek with water year round. A GREAT SPOT FOR YOUR HIDE-AWAY! Details with: W. MICHAELS or R. JOHNSON
382-4251
RITHET AGENCIES
LIMITED
714 Fort Street, Victoria

PEACE OF MIND

The wind through the pines—the tang of the sea—is yours for the asking. Almost 3 acres of rolling land in Mill Bay. A wise investment now—security for the future. Please call to find out more on this exclusive.
477-0191 KNUD SCHWER 478-8203
Royal Trust
Real Estate Department
4082 Shelbourne Steet

BY OWNER, $5000 PER ACRE, 5 mile circle, on water main.
18.4 acres
9.56 acres
12.75 acres
Sunny slopes, lovely views, woods, rocks. Perfect for hideaway homes or holding property. Subdivision requires access through adjacent property. 478-2273.

EAST SOOKE — 47 ACRES: FABulous seaview. Under $1,500 per acre. MLS.

PROSPECT LAKE AREA — 10 acres Park-like, overlooking private lake. For further information please call Gilbert W. Calvert 479-4593 (res.) or C. N. MONTAGUE CO. LTD., 384-9318.

SALT SPRING ISLAND Acreage for grazing land. Building not necessary, any amount up to $150,000 to $225,000. WILF DAVIES, 656-5002 or 388-6231. Island Pacific Realty.

YOUNG COUPLE NEED BUILDing lot on sewer, under $20,000. Can you Help. 592-3014, 592-3144.

5½-WOODED ACRES, RENFREW Road, Koksilah River area, $22,500, 385-0968 after 5 weekdays.

280 ACREAGE FOR SALE AND WANTED

SALTSPRING
ACREAGE

10 ACRES—At the end of Sky Valley Road (off Fulford Ganges Rd.) Prime view property fully treed offering privacy and excellent exposures, terraced land with easy access to many building sites. M.L.S. 10493. $45,000.00.

13.20 ACRES—Corner of Blackburn Rd. and Fulford Ganges Rd. A superb holding property with unlimited possibilities almost 2000 ft. road frontage on two roads, sweeping seaviews, excellent timber, adjacent to municipal water. One of the finest properties on the island. Fantastic terms with a down of $10,000.00. The vendor will carry the balance at 10 per cent. M.L.S. 11185. $47,900.00.

23.27 ACRES—On Fulford Ganges Rd. at the corner of Garner Rd. A large parcel at a bargain price. Power at boundary views. Building sites. 8 acres cleared, balance in valuable timber and shrubs. With $10,000.00 down vendor will carry balance at current rates. M.L.S. 11235. $50,000.00.

ALL THREE PROPERTIES ARE WITHIN FIVE MINUTES OF ONE ANOTHER. SEE ALL THREE, PICK YOUR FAVORITE AND CALL J. PETER DUECK, TOWN & COUNTRY REALTY LTD. 382-7276.

VANCOUVER ISLAND
PROPERTIES FOR SALE

Block 180, Lake Cowichan, 156 acres. Approx. 3300' lake frontage, subdividable, $250,000.

Lot 268, Barclay Dist. 40 acres. Approx. 2 million F.B.M. timber, $60,000.

S½ of, NE ¼ of Sec 7, Renfrew, 80 acres. 1½ million F.B.M. timber, $100,000.

E ½ of Lot 36 Malahat, 80 acres, $50,000.

Lots 1 and 2 of Lot 87 Malahat Dist. 157 acres, $75,000.

Lot 17 Renfrew Dist, 154 acres, 2880 Ft. Waterfront. Subdividable $235,000.

Lot 37 Nanoose Dist. 160 acres, under subdivision 29 lots at 5 acres, $350,000.

Lots 93, 96, 158, South 20 chains Lot 7, $845,000.

Malahat Dist. 676 acres all one block sale at $1,250 per acre, otherwise seperate sale at $1,500 per acre.

Phone 748-1531, 9-4 p.m.
For further information
and appraisals.

SAANICH

Nearly 15 acres. Try $10,000 cash. Good arable land. Cleared. On paved road. Creek frontage. Take over existing first mortgage of about $68,000 at 11% interest. Owner will carry second mortgage. Asking in $90s. Call:
JOHN HOLMS of
JACK MEARS
OAK BAY REALTY LTD. at
598-3344 anytime. MLS.

2 ACRES
MUST SELL

This wooded wonderland with its 275' road frontage, is a perfect setting for your country home! Close to Sooke Village and golf course — partially cleared — on hydro and with a good well. Offers invited on $23,900. Phone today! MLS No. 8877.
BARBARA RAWLINGS
386-2911 (anytime) 383-5435
Homefinders, Wall and Redekop

Ideal Mini Farm

Located on a quiet side road, just out of Sooke Village, 5¼ acres of agricultural land awaits your development plans. Evergreens for seclusion, creek at back of property. Asking $39,000. MLS 11347. JACK COOKE, 477-4842 or 477-0141.

Canada Permanent

10 ACRES

Build your own home with seaview on this lovely mixture of trees and rocks. Call
598-5166 BEN PARENT 385-2861

80 ACRES

Mostly sea-view, treed, rocks, with ½ mile of road frontage, good financing. Call
598-5166 BEN PARENT 385-2861
NEWSTEAD REALTY LTD.

SOOKE ROAD
Just past Kangaroo Rd.
6.6 ACRES

Price reduced to $29,500 — 435 ft. frontage on the highway — signs on the property. Government road up one side — lots of trees. JOHN MORRY, 384-8001 or 592-9770.

KEMP LAKE RD.

2.07 ac. level, treed, water and hydro at property. Listed at $25,000. Offers invited. (MLS) LOU BLOOMFIELD, 386-2955 or 595-8295. Mayfair Rlty.

285 UP-ISLAND PROPERTIES

CANADA PERMANENT TRUST
150 STATION ST.,
DUNCAN, B.C.

DUNCAN

On the edge of town 2½ acres with highway frontage and secondary road frontage, city water, lake view, zoned comprehensive development. Perfect location for the lucrative motel operation. Listed at $100,000.

DUPLEX

Just north of Duncan, side by side on ½ acre. Good revenue producer. Three bedrooms each side, separate services. Asking $60,000.

3½-ACRES
COMMERCIAL

Good road frontage, on municipal water, prime area for development. Zoned comprehensive, including multi family. Good location, one mile from Duncan. Listed at $100,000.
Please phone Ron Phillips at Canada Permanent Trust 748-8105 or home 746-5890.

CANADA PERMANENT TRUST
150 STATION ST.
DUNCAN, B.C.

BY OWNER — 75 ACRES, $1500 an acre, secluded, approximately 15 cleared, stream, lots of water, not in ALR, can be subdivided. 8 miles southwest of Duncan, 1 hour from Victoria. 112-746-5861.

285 UP-ISLAND PROPERTIES

CANADA PERMANENT TRUST
150 STATION ST.,
DUNCAN, B.C.

DEVELOPERS?

300 plus acres. Water frontage 1,700 ft. Ideal location country club-golf course. Priced realistically at $500,000. Terms or trades considerd. Call JACK BAILEY, 748-8105 or 746-6589 or 24-hour service, 748-2521.

PENDER ISLAND

Attractive, well-built and designed 4-bedroom seafront residence. With 2 bathrooms, 2 w-w brick fireplaces, large finished rec. room with bar. W-W quality carpeting, guest dining room, 82 ft. of good beach, ground landscaped, approx. 4,000 sq. ft. of luxurious living area. Asking $120,000. Call JACK BAILEY, 748-8105 or 746-6589.

POSSIBLE
TRAILER PARK

5 acres on municipal water. A real buy at $38,000 or will trade. Call JACK BAILEY at 748-8105 or 746-6589.

LAKEFRONT

Stately mansion with 15 acres. Ideal location for country club. Private school, etc. Adjoining 15 acres can be purchased with solid older residence. Call JACK BAILEY at 748-8105 or 746-6589.

DAIRY FARM

Going concern, large quota. Call JACK BAILEY at 748-8105 or 746-6589.

GENTLEMAN'S
ESTATE ON
THE WATER

2½ acres nicely landscaped with pool for kiddies. This 4-bedroom home is amongst the trees and well secluded yet close to all conveniences. Large living room with family sized kitchen with nook, many extra features that make up a good home. Located on Bear Lake with good outlet to Lake Cowichan. Asking $85,000. Call JIM HUNT 749-3759.

LARGE HOME
FANTASTIC VIEWS

Mill Bay — 4-bedroom home with over 2,600 feet of finished living area. Presently a revenue duplex on 2 secluded acres overlooking the bay, Gulf Islands and mainland mountains. Easy commuting to both Victoria and Duncan. Asking price $69,500. Call VERA WILSON 748-8105 or 746-6509.

SECLUDED
A-FRAME
MILL BAY

Unique home set in attractive 1.7 acres. Rural views. Charming house with soapstone fireplace, family room, 2 bedrooms on first floor, large loft with 2 more bedroom areas. Asking price $57,500. Call VERA WILSON 748-8105 or 746-6509.

MINI ESTATE —
SHAWNIGAN

Too many features to list on this deluxe home on 1.7 acres. Finest views of the lake. Privacy, landscaped grounds. Over 3,000 sq. ft. including a superb, heated, large indoor pool and sauna. Must be seen to be appreciated. Offers on $119,000. Call VERA WILSON, 748-8105 or 746-6509.

CANADA PERMANENT TRUST
150 STATION ST.
DUNCAN, B.C.

NANAIMO
WATERFRONT

Unique family home in Morningside, Nanaimo. 4 bedrooms, two baths, two fireplaces, deck and outside living area. Workshops, garden, Raku Kiln. Safe swimming at your doorstep. Boating, fishing, clams and oysters in abundance. All facilities, on bus route. Clear title. Call owner (collect) 758-6984.

THOUGHT OF
RETIRING IN
DUNCAN?
THEN HERE IS
A MUST SEE

Located in a quiet area, within easy walking distance of all shopping. One-bedroom suite with new W-W carpet throughout. Large living room with in-line dining area. Galley kitchen and four-piece bathroom, drapes, stove and fridge — extra storage and sauna. Priced at only $21,000. For information phone 748-2397 or call at Suite 101, 380 Brae Road, Duncan.

SHAWNIGAN LAKE

1200 (approx) square foot summer cottage on E. Shawnigan Lake Road. View of Lake and access to beach. Two bedrooms, living room and kitchen combined has fireplace. Large enclosed porch. Lot is deep with creek at rear. Good potential with some work.
$25,000
W. E. (WIL) WILSON
477-4328 384-9335

david burr ltd.
655 FORT ST. 384-9335

DUNCAN FARM
(SOUTH)

38 Acres of prime farmland; 4-bedroom older farm house in very good condition; has basement, fireplace, automatic oil furnace. The outbuildings are first class, nearly all new, loading barn with hay storage for 90 tons. This farm has a year-round creek which is lovely. The land is in first-class condition. This has to be a terrific buy at only $130,000 firm. Contact Les Stahnke at J. H. Whittome and Co. Limited, at Duncan, B.C. Phone 746-6161 evenings 748-9817.

LOTS OF LOTS

At Shawnigan Lake — well-wooded recreational lots. Just right for your tent or trailer. Lake across the road. Get ready for summer fun. So affordable now at only $7,000 per lot
477-1841 JACK GRANT 477-8172
BLOCK BROS. REALTY LTD.

MILL BAY

Seaview lovely home, 1-year-old, 4 bedrooms, fireplace, basement, large lot, $42,900. GRACE SMITH 748-8769.
BLOCK BROS. REALTY LTD.
746-4175.

DUNCAN AREA

4-bedroom, 2,800 square foot home. Dead end street. ½ acre landscaped. 30 mature trees, swimming pool. 9¼ per cent mortgage. $65,000. 748-3055.

HONEYMOON BAY

Two beautiful contiguous parcels of treed land approx. 500 feet from Cowichan Lake. (1) 1.55 acres $12,000. (2) 1.98 acres $17,000. M.L.S. Capital Region Agencies, 656-3951.

EAGLE REALTY LTD.
Box 1060 Parksville, B.C.
Telephone 248-6191
743-2387

MILL BAY

½ acre treed lot for sale. Telegraph Road, $9,500. Please phone 746-7816 or 748-2843.

1440 FT RANCHER ON OVER 2 acres in subdivision, N Mill Bay. Must sell well below appraisal. 743-5102.

LARGE FURNISHED A-FRAME chalet, Forbidden Plateau, can see it this weekend and next. $18,000. 477-4955.

PARKSVILLE, 83X150' PARTIALly cleared view lot, water, hydro, paved road, near French Creek marina, $10,000. 386-8549 eves.

DASHWOOD REAL ESTATE
(Qualicum) Ltd. 752-9266
Parksville—Qualicum Specialist

TWO 5 ACRE LOTS, NICE VIEW, Mill Bay. Half cash. 743-2074.

285 UP-ISLAND PROPERTIES

A new house with a gorgeous view, southern exposure, 1180 sq. ft., 2-bedroom. Full basement for further development. It overlooks Nanoose Bay, $48,500.

An excellent Hobby Farm with 13 acres. A good 2-bedroom house, barn and 3-bay garage. 5 acres of this property are completely fenced for the horse lovers. Located 5 miles from Parksville in the Errington area — $57,500.

Qualicum condominiums for carefree living. They feature a beautiful view, double carport, sun and shade, sundecks, pressurized siding, double soundproofing and many other pluses — $65,000.

A beautifully designed and intriguing home consisting of 3 bedrooms and 2 bathrooms situated at Columbia Beach. Completely fenced for privacy. Just a step to the ocean, $79,500.

A fully furnished cottage with southern exposure, nice view, situated at Beachcomber. $29,900.

For these and other properties in the area please call Casey Watson — 752-9417.

BLOCK BROS.
REALTY LTD.
PARKSVILLE, B.C.
248-6115

VANCOUVER ISLAND
BUY LAND NOW!
$120 DOWN—
$120 MONTHLY
NANAIMO PRICE FROM
$11,900.00
WEST COAST
PRICE FROM
$7,000.00

a) Choice lots 90 x 160 serviced. Price $11,900.
b) Ocean View lots, southern exposure, sewer and water and paved roads, area of first class homes. Price $13,900 — $135 down and $135 per month.
c) West Coast lots, close to Long Beach. Treed and serviced with sewer and water, roads paved. Price from $7,000. Terms from $90 down and $90 monthly. For brochures and information phone or write Peter Kloosterboer, personally, Nanaimo Realty Co. Ltd., Box 518, Nanaimo, B.C. 754-2311 or evenings 758-7771 collect.

Courtenay
Waterfront Home

3 bedrooms, 2 fireplaces — finished rec room — large picture windows on both levels to enjoy the outstanding view, ½ acre lot with 90' frontage. $67,500.

39½-Acre Farm

One third cleared and in grass, tall shade trees left standing — cosy bungalow with fireplace — two stables — excellent soil — good location, good water. $81,500. Full price.

Hobby Farm

Outstanding 4 bedroom home on 3.8 acres — some timber and good pasture — secluded $65,000.

Call collect Charlotte Willis 338-8962

Courtenay Realty Ltd., 338-5366.

NOW AVAILABLE
AT
DOLPHIN BEACH
ESTATES

18 residential lots, overlooking the Strait of Georgia. These new lots are situated in a picturesque wooded setting, close to a waterfront park area within 1 mile of the marina. Several of the lots have a commanding view of the water and mainland. All are serviced with power, water, telephone and paved streets. Priced from $8,500 to $15,000. Also three new waterfront lots, approximately ½-acre in size with 100 ft. frontage.
Full price, $27,500 each.
DOLPHIN AGENCIES LTD.
P.O Box 398, Parksville, B.C.
Phone 248-6156

1.43 Acres

Commercial property on Island Highway approximately 3 miles from Courtenay. Price $36,000.

Seadrift Motel

Waterfront property, Comox, B.C. 10 units, older type motel, all units rented on monthly basis. Unsurpassed waterfront property. Price $100,000.
Contact Bruno Seguin, Res. 339-4257
Nanaimo Realty (Courtenay) Ltd. 334-3124

"HAIDA-WAY"
$49,900 MLS

Situated on ⅓ of an acre with approximately 70' of waterfront, this furnished 2-BR cabin with a 3-pce. bathroom is available. Located in the popular Seacrest sub-division overlooking the Straits of Georgia and Mistaken Island, and close to 2 fine marinas, this property can be used either as a summer retreat or a permanent home. Think of fishing and boating and then call for furhter information
384-8124 A. J. FAULKNER 382-6852

PARKSVILLE, B.C.
IDEAL HOMESITE

Zoned for conventional or for mobile homes, this large, wooded corner lot is on water, hydro and paved road. A country setting with city conveniences for $8,500. Phone Pitt Clayton 752-9382
PEARSON REALTY LTD.
Box 399, Parksville, B.C.
248-3217 752-6964

Acreage-Cobble Hill

6 Parcels to choose from, 4¼ acres each. Treed and situated in a good area, with frontage on a paved road. Priced at $26,000 each. Vendor will consider terms. For details and to view contact WALT HEARN 748-8186 or eves. 743-2479.
ASTRO REALTY LTD.
427 CANADA AVE.
DUNCAN, B.C.

THE CEDARS
380 Brae Rd. Duncan

3 bedroom corner suite, spacious rooms, ensuite plumbing off master bedroom, new w-w shag throughout, drapes, stove, fridge and trash compactor included. Priced to sell at $32,500. For information phone 748-2397 or call at ste. 101, 380 Brae Road, Duncan.

Wanta Retire?
Then Sail Away!

and live in a lakeshore bungalow on peaceful Salt Spring Island and fish at your door. Full price $33,900. To view:
477-1841 MR. R. BOURDIN 382-8858
BLOCK BROS. REALTY LTD.

DENMAN ISLAND
WATERFRONT

1 acre, 427 feet waterfront. $19,900.
385-3435 K. O. MOORE 385-4227
P. R. BROWN and SONS LTD.

290 FARMS FOR SALE PROPERTIES

30½-ACRE FARM

Includes 2-bedroom home, other buildings, all cleared and fenced, $127,000. Try your trades. For further particulars call TED CHARTRES, 386-2955. Mayfair Realty

TRADE 480 ACRES IN CENTRAL Alberta, fair buildings, 400' cultivated No. 8 soil, level, for farm on Vancouver Island which would rent for $9000. No capital gain tax. Victoria Press, Box 268.

WANTED — FARM TO RENT BY responsible adults, Saanich area. P.O. Box 634, Victoria.

95 ACRES FARMLAND WITH APproximately 4000' lakefrontage, $165,000. Ladysmith 245-4269.

SHAWNIGAN BEACH ESTATES — Look under LOTS FOR SALE.

NANAIMO, ½-ACRE LOT, OFF Jingle Pot Rd. 656-3227.

293 GULF ISLAND PROPERTIES

MAYNE ISLAND, VILLAGE BAY approximately ¾-acre view lot for sale by owner at $11,250. Call 477-5078.

293 GULF ISLAND AND WANTED

OCEANFRONT —
NORTH PENDER ISLAND

Modern, very well constructed 2-bedroom home with panoramic view facing south. Large living room with fireplace, separate dining room, all double glazed and fully insulated. Double garage, plus carport, on ¾ acres of natural beauty connected to all services suitable for permanent living. Must be seen to be appreciated. Asking $70,000, open to offers. To view please call: JOHN BARNES at 598-3321 or 598-4243 anytime.

500 FEET OCEANFRONT
NORTH PENDER ISLAND

This magnificent property consists of 3.1 acres of natural terrain, the house is sited to take full advantage of the superb views and was built by the present owner about 3 years ago of the finest materials available. Three bedrooms, 2 bathrooms, den or studio, large living room and rec room both with beautiful stone fireplaces. Oak floors throughout, plus many other special features. At $145,000 this property represents a very sound investment and is available for immediate possession. To view please call: JOHN BARNES at 598-3321 or 598-4243.
JACK MEARS OAK BAY
REALTY LTD.

Western HOMES Ltd.

HORNBY ISLAND
2.72 ACRES
TREED

Beautiful lightly treed lot on Hornby Island. Only minutes walk from Sandpiper Beach. Perfect for your summer retreat. Try your offer on asking price of $16,500. (ML 11522) Phone now for details!

Neil R. MacDonald
386-3494 (24 hrs.)

SALT SPRING
WATERFRONT

Fine contemporary house, recently completed for owner set among large trees on hillside with 154 ft. of waterfront, path to secluded beach. Cedar house has large windows with magnificent views, high open beamed ceilings, free standing stone fireplace. 2000 sq. ft. of gracious flexible living. Two or three bedrooms, one designed as studio en suite, with separate entrance; master bedroom en suite with dressing room. Amenities include visiting waterbirds, seals and eagles and resident oysters and clams. For further details please call:
386-2111 A. D. WHEELER 477-4789
537-5441 DALE NEILSON 537-5161
MONTREAL TRUST CO.

200 Ft. Waterfront
Ruxton Island
$18,700—Terms

Never a chance like this again! A park-like point of land in sheltered bay. No bank—beautifully treed. Completely sheltered moorage in front of property. Shellfish galore. Good swimming plus privacy and seclusion. Property approximately 400 feet deep. Phone Harry Donald personally at 754-2311, c-o Nanaimo Realty Co. Ltd., Box 518, Nanaimo, B.C. or evenings 758-6859. If out please leave message, will contact.

SALT SPRING
ISLAND

1. A ¾-acre lot with all services available and offering a view over St. Mary's Lake, $15,500.

2. A 1-acre lot only 5-10 minutes from Ganges with some services available, $16,500.

For information call BOB KOHLRUSS, 598-7689 or 388-6231, Island Pacific Realty.

WATERFRONT
RUXTON ISLAND

Approx. 200 feet of waterfront looking N. and E. over sheltered cove. Also waterview looking S. and W. toward Vancouver Island. Sloping, well treed. Would you believe $3,500 down with balance under $100.00 per month to vendor? M.L.S.
385-7721 DALE BRIGGS 592-3978

PENDER ISLAND
MAGIC LAKE ESTATES

Beautiful building lot with sea view, that is fully serviced (water, hydro and sewer) just a few minutes walk from the lake. Full price $7,800. For further information, please phone:
477-0191 RON SEDGER 479-3673
Royal Trust Real Estate Dept.
4082 Shelbourne St.

BY OWNER, 30 YEARS OF DEvotion in this 4 acres completely private sunny slope with view, beautifully landscaped with over 40 varieties of trees, fruit, nut and ornamental. Charming older 3-bedroom home in excellent repair. Large workshop — garage. Pasture, garden, chicken coop, ¾ of a mile from Ganges and Marina. One of a kind and a buy at $86,000. Box 392, Ganges, B.C. V0S 1E0, 537-2477

SAVARY ISLAND
LARGE
EXCELLENT LOT

ONE HALF MILE FROM GOVERNMENT WHARF. Prospectus available for perusal. Vendor wants quick sale—well priced at $5,900. For further details call CONNIE REYNOLDS, 384-8001 or 477-8914. The Royal Trust Co.

WATERFRONT

Southern exposure on Salt Spring Island with nearly 40 acres and appr. 3,000 ft. waterfront with two beaches. Price $135,000. Phone 592-3920 or 386-6552 F. C. Hully, Real Estate, 620 View.

MAYNE ISLAND

Lovely waterfront lot on Village Bay, within walking distance of ferry terminal. Piped water, hydro, and sewer provided. MLS $22,900.
656-1154 MR. ELWELL 477-3988
Gordon Hulme Limited

SALTSPRING ACREAGE. BEST 11.26 acre buy on the Island. Offers invited on the asking price of $33,900. FREDDY STARKE, 388-6231 or 479-3866, Island Pacific Rlty.

SAVARY ISLAND LOT, $3,500 50x300 ft. STAN SAGE, 384-8001 or Res. 384-4347. The Royal Trust Co.

294 MAINLAND AND OUT OF PROVINCE PROPERTIES

SPRING THAW
NEAR WELLS
GRAY PARK

Should make you long for your own wilderness hide-a-way. How about 7 acres with a beautiful new pan-a-bode, 2 bedrooms, large living room and dining room with utility room. 3 acres cleared so the home is in a park-like setting. You can afford it at under $40,000.
477-1841 JACK GRANT 477-8172
BLOCK BROS. REALTY LTD.

PONDEROSA
MOTEL
CRANBROOK, B.C.

Ten units, six sleeping, four housekeeping. Hard-topped parking lot. 3 bdrms owners suite. Cedar siding. Price $99,000.
386-3231 ROY ELDRIDGE 477-6735
BLOCK BROS. REALTY LTD.

UNIQUE THREE BEDROOM home. Two acres of rich topsoil. Unlimited water and firewood. Dungeness Valley, Olympic Peninsula. $47,500. 112-206-683-6706.

SEE
LEGALS
ON
PAGE 9

Curb Material Desires—PM

TORONTO (CP) — Prime Minister Trudeau said at a $100-a-plate Liberal party dinner Friday night that Canadians must learn to curb their desires for more money and material things.

Those who expect government to do all the work against inflation and other political problems are immature, he told a sellout crowd of 1,850 in the Grand Ballroom of the Four Seasons Sheraton Hotel in downtown Toronto.

"The federal government is asking Canadians to make some mature choices now so that the future might be better for ourselves and our children," siad Trudeau.

If people want to control the rising cost of living, "it implies a willingness to take the consequences — to impose reasonable limits upon your personal demands upon the nation's wealth."

People must be ready to show restraint in pay and price demands to curb inflation, restrict their use of fuels to conserve energy resources and "be more careful about your share of the food which Canadians discard as garbage every day" if Canada wants to help the hungry, Trudeau said.

"To expect that the government or someone other than yourself should do the necessary work or make the necessary sacrifices is the mark of an immature person," he said.

"Canada needs right now a greater degree of maturity and far-sighted wisdom among all its citizens than we have ever needed before," Trudeau said.

The diners paid $100 each to attend the event—$20 for the meal and $80 for the Liberal party. But $60 of each ticket price is paid in effect by the country in forgone revenue because that amount is subtracted from the income tax of the purchaser. In other words, the purchaser spends $40 for the dinner and the speech.

The prime minister's speech ran through a series of local Toronto concerns — "Toronto is one of the most civilized and livable cities on the face of the earth," Trudeau said — and renewed promises to tackle housing, transport, social and economic problems.

The text of the speech was released in advance.

ROOM FOR EVERYTHING

Here's a wonderful example of crisp, contemporary design plus carefully thought-out space use in a storage wall. There's room for everything, from a music system to a desk area, plus lots of just plain space. And it's all artfully designed to look beautiful and give you room to display your finest accessories, books, and art objects.

The simple design pays off in the building, too. This wall is really just a series of boxes, all made from inexpensive and easy-to-handle fir plywood. You can put it together in several components, then set the components against the wall and fasten them in place.

To order the contemporary storage wall pattern No. 89, send $3.00 cheque or money order to: DECO-PLAN, P.O. Box 90, Boucherville, Quebec.

PRICELESS BONES ELUDE ALL HUNTERS

NEW YORK (NYT)—After nearly four years of renewed efforts to find the scientifically priceless fossil remains of Peking Man, which were lost during the Japanese invasion of China in World War II, the bones of that extinct race of men, if they still exist intact, remain as hidden as ever.

Although the efforts of scientists, philanthropists offering huge rewards, F.B.I. agents, museum officials in several countries, military personnel and others have elicited hundreds of purported and sometimes tantalizing leads, not one has led to the rediscovery of a single fossil.

The bones, first dub up in 1926 near Peking, represented an early form of human being who lived in Asia about half a million years ago.

All that scientists have left to study are some plaster casts of the original bones.

On Feb. 14, the casts of three partial skulls were removed from a vault at the American Museum of Natural History here and put on display in a small exhibit.

Dr. Harry L. Shapiro, curator emeritus of anthropology at the museum, an authority on Peking Man and a leader in the search for the fossils, conceded that many of the clues that once appeared promising have failed to locate the fossils.

"This whole thing has taken a lot of curious twists and turns," Shapiro said. "We've had people claiming to know something about the fossils or even saying they had them in their possession but every time we try to track it down, we get nowhere."

The mystery began in 1941 when a German scientist named Franz Weidenreich, an early student of Peking Man, had possession of the bones at the Peking Union Medical College. With a Japanese invasion imminent, Weidenreich attempted to smuggle the bones out of China to some safe part of the world. Afraid to make the venture himself, Weidenreich took only plaster casts and left the originals for the U.S. Marines to ship out of the country.

The fossils were packed and prepared for shipment by Chinese and American officials at the medical school. At least two boxes of bones were delivered to the Marines stationed in Peking for shipment by train to Camp Holcomb, a Marine base near the port of Chingwangtao, where they were to await an American freighter.

That much had been known for years, and most anthropologists had resigned themselves to accepting one or another of the conflicting theories as to where the boxes went astray as the war confused the subsequent course of events in China.

Weidenreich's widow later gave the casts to Shapiro who turned them over to the museum. There the matter rested until 1971 when two former Marines who had been stationed at Camp Holcomb told Shapiro that they had received the boxes of fossils but then stored them with various people in the nearby city of Tientsin when they feared capture by the Japanese.

With that news Shairo had hopes that the fossils might still be in Tientsin. He wrote an article about the mystery and the new clues in his museum's magazine, Natural History. This and subsequent press accounts reopened the search and purported leads started pouring in.

A wealthy Chicago businessman named Christopher Janus became interested in the search and offered a reward for information. His original offer of $5,000 in 1972 has grown to $150,000.

Although Janus's offer drew hundreds of predictably spurious claimants, it did elicit one of the most tantalizing new leads.

A woman who said she was the widow of an officer at Camp Holcomb called Janus in 1972 and said she had the fossils. She would not give her name but a meeting was arranged in the observatory of the Empire State Building. The woman produced a photograph of some bones, said they were authentic, but demanded a $500,000 ransom. Before much could be discussed, she fled, telling Janus that people were taking her picture.

Later Janus put an ad in The New York Times and the woman, whose name is still not known, called him again. After subsequent discussions she turned over a print of the photograph but maintained her demand for money.

Several experts who have seen the photograph, including Shapiro, say that the one skull depicted bears a remarkable resemblance to that of Peking man.

First Triumph

JOHANNESBURG (AP) — Seventh-seeded Buster Mottram of Britain defeated Tom Okker of The Netherlands 6-4, 6-2 today to win first prize of $12,000 in the Clows tennis tournament.

It was the first victory for the 20-year-old Mottram on the World Championship Tennis tour.

TIL SUN. 9:00 PM
FIRST ANNIVERSARY SPECIALS
OPEN EVERY NIGHT 'TIL 9
mandel
(382-8276) floorcovering
on Douglas opposite Woodward's

COIT COIT COIT COIT COIT COIT COIT COIT COIT COIT COIT COIT COIT COIT
drapery cleaning? we do it all!
Removal right through installation. Trust your valued draperies to the experts. Time's right for spring. Call Coit soon.
468 BURNSIDE ROAD
TELEPHONE 386-6701

FELICE'S CATERING
FOR ANY PARTY
ANYWHERE
For Information
Ph. 382-3239

Silver Threads Activities

VICTORIA

The Main Centre of Silver Threads Service is scheduling the following program for the week starting Monday, April 21, 1975.

MONDAY: AT THE CENTRE: 9:30 a.m. — Sale of tickets to the Vancouver Game Farm and to the Gulf Islands, Tincraft, Dressmaking; 1 p.m. — Bridge, Ceramics, Dressmaking, Stamp Club. AT THE C.N.I.B. 9:30 a.m. — Oil Painting; 1 p.m. — Beadwork.

TUESDAY: 9:30 a.m. — Ceramics, Quilting, Leatherwork; 10 a.m. — Keep Fit Class; 1 p.m. — Films, Novelties, Macrame, Needlepoint; 3 p.m. — Bowling at Town and Country.

WEDNESDAY: AT THE CENTRE: Ceramics, Basketry, Artificial Flowers; 10 a.m. — Kitchen Band; 1 p.m. — Chess, Millinery, Woodcarving; 1:10 p.m. — Singsong; 1:30 p.m. — Concert. AT THE C.N.I.B. 9:30 a.m. — Watercolors, Pastels.

THURSDAY: 9:30 a.m. — Dressmaking, Lapidary; 10 a.m.—Spanish; 12:30 p.m.—Income Tax Consultant; 1 p.m. — Dressmaking, Smocking Crochet, Knitting, Liquid Embroidery, Woodcarving; 1:30 p.m. — Dance.

FRIDAY: AT THE CENTRE: 9:30 a.m. — Copperwork, Novelties, Lapidary; 12:30 p.m. — Income Tax Consultant; 1 p.m. — Lapidary, Weaving, Tatting, Crewel, Tenerife, Bridge; 1:30 p.m. — Choir Practice. AT THE C.N.I.B. 9:30 a.m. — Oil Painting; 1 p.m. — Oil Painting.

SAANICH

MONDAY: 9:30 a.m. — Hampton singers practice, beginners and advanced pottery, billiards, drop-ins; 11:30 a.m. — soup and sandwich lunch; 1 p.m. — duplicate and contract bridge; 1:30 p.m. — dressmaking, beginners oil painting; 7 p.m. — Hampton Happy Gang Orchestra practice.

TUESDAY: 9:30 a.m. — carpet bowling, lapidary, basketry, billiards, drop-ins; 10 a.m. — income tax consultant (Miss Flowers); 10:30 a.m. — Quamichan Inn for Buffet Lunch and sightseeing trip; 11:30 a.m. — Hot lunch at the Centre; 1:30 p.m. — progressive whist, chess, billiards, shuffleboard.

WEDNESDAY: 9:30 a.m. — beginners leatherwork, woodcarving, oil painting, ballpoint embroidery; 10 a.m. — home care course (8th session); 11:30 a.m. — hot lunch; 12:30 p.m. — films; 1:30 p.m. — VOLUNTEER DAY PARTY AND CONCERT WITH VELDA'S DANCE SCHOOL; 3 p.m. — Nurse visit — leave name at desk for appointment.

THURSDAY: 9:30 a.m. — carpet bowling, billiards, quilting, knitting and crocheting; 11:30 a.m. — hot meal; 1 p.m. — contract and progressive bridge; 1:30 p.m. — oil painting, French.

FRIDAY: 9:30 a.m. — Novelty class, lapidary, beginners carpet bowling; 11:30 a.m. — soup and sandwich lunch; 2 p.m. — Jacko, billiards, drop-ins; 7:30 p.m. — Progressive Whist.

SATURDAY: 9:30 a.m. — songmen practice — last until the Fall season; 1:30 p.m. — crib, billiards, drop-ins.

SUNDAY: 2 p.m. — concert orchestra practice; reading and record library available; volunteer drivers needed; tea and coffee served a.m. and p.m. — May 6th Mystery trip to Kamloops May 19-22nd — tickets on sale.

ESQUIMALT

For the duration of the strike-lockout, we will be housed in the Esquimalt United Church (500 Admirals Rd. using the Lyall St. entrance). Phone 388-7142. Tickets now on sale for April 22 trip to Timps Bulb Garden.

MONDAY: 10 a.m. — Drama Group; 1 p.m. — New Horizons Bowling at Cush's; 1:30 p.m. — Painting in Church Lounge; 3 p.m. — Bowling at Cush's.

TUESDAY: 10 a.m. — Painting in Church Lounge; Quilting at 1007 Esquimalt Rd.; 1:00 p.m. — Bus trip to Timps Bulb Garden; 1:30 p.m. — Cribbage and Bridge in Church Lounge; Advanced Ceramics in teacher's home; Learn to Dance in Church Hall.

WEDNESDAY: 10 a.m. — Silver Singers Practice at 849 Old Esquimalt Rd.; Liquid Embroidery at Lions Lodge, 847 Fleming St.; 1:30 p.m. — Drop-in Church Lounge.

THURSDAY: 10 a.m. — Sewing Class at teacher's home, 1184 Esquimalt Rd.; Beadwork in Church Lounge; 1:30 p.m. — Beginning Ceramics, teacher's home.

FRIDAY: 10:00 a.m. — Discussion Group: Ethnic Minorities, Church Lounge; Quilting at 1007 Esquimalt Rd.; 1:30 p.m. — No Dance Today.

SIDNEY

MONDAY: 9 a.m. — Centre open — Cards, Horsehsoes — Shuffleboard — Library; 10 a.m. — Quilting — Ceramics. Noon — Lunch. 1 p.m. — French — Ceramics, 2 p.m. — Films.

TUESDAY: 9 a.m. — Centre open — Cards, Horseshoes, Shuffleboard, Library; 10 a.m. — Oil Painting — Serenaders Practice. Noon — Lunch; 1 p.m. — Watercolours, Oils; 1:15 p.m. — Whist; 7 p.m. — Shuffleboard.

WEDNESDAY: 9 a.m. — centre open, Cards, Horsehsoes, Shuffleboard, Library; 10 a.m. — Rug Hooking — Novelties; 10:30 a.m. — Mahjongg; Noon — Hot Dinner; 2 p.m. — Concert with John Dunbar; 7 p.m. — Band Practice.

THURSDAY: 9 a.m. — Centre open, Cards, Horseshoes, Shuffleboard, Library; 9:30 a.m. — Carpet Bowling; 10 a.m. — Liquid Embroidery — Weaving; Noon — Lunch; 1 p.m. — Dressmaking — Bridge — Beadwork; 7 p.m. — Crib.

FRIDAY: 9 a.m. — Centre Open, Cards, Horseshoes, Shuffleboard, Library; 10 a.m. — Needlepoint — Keep Fit — Quilting. Noon — Lunch; 1 p.m. — Knitting; 1:30 p.m. — Stretch and Sew; 2 p.m. — Jacko; 7 p.m. — Evening Cards.

SATURDAY: 1 p.m. to 4 p.m. — Open for Drop-ins. Morning coffee and afternoon tea served every day. Senior Citizens of the district and visitors welcome.

SUNDAY: 1 p.m. to 4 p.m. — Open for Drop-ins.

GRAPEFRUIT GUNS TO OPEN REGATTA

Grapefruit gun teams, tug-o-wars and water events will be highlights of the Greater Victoria Celebrations' Gorge Regatta at Kinsmen Gorge Park from 1 to 5 p.m. Monday, May 19.

There will be 10 water events.

They are seven-man Voyageur canoe racing with either all men, women or mixed crews: traditional canoes with either all men, women or mixed crews; an invitational bathtub race and an open challenge kayak race. There'll be racing in rowboats of any size for two classes—12 years-and-under and 13 years up.

Competitors must take their craft to either Gorge or Craigflower Park for launching and report to the registration desk in Gorge Park.

The grapefruit gun team competition will be the first event.

There will be four categories in tug-o-war competition — men, open, women and cadet-school.

Two visiting band concerts, gymnastic displays, a display by Sea Trek and a Kinsmen snack bar will round out the afternoon.

Phone 382-3912 for entry forms.

Sands . . . six Chapels
Dedicated to Service

SANDS MORTUARY LTD.
"Memorial Chapel of Chimes"
1803 Quadra, Victoria, B.C.
388-5155 — 383-7511

SANDS FUNERAL CHAPEL OF ROSES
9838 Fourth St.
Sidney, B.C. — 656-2932

SANDS FUNERAL CHAPEL OF HEATHER
317 Goldstream Ave.
Colwood, B.C. — 478-3821

SANDS HIRST FUNERAL CHAPEL
187 Trunk Rd.
Duncan, B.C. — 746-5212

SANDS LADYSMITH FUNERAL CHAPEL
910 1st Ave.
Ladysmith, B.C. — 245-2331

SANDS WESTWOOD CHAPEL OF FLOWERS
No. 1 Newcastle Ave.
Nanaimo, B.C. — 753-2032

YOUR COMMUNITY FUNERAL CHAPELS
Independent Family Owned and Controlled — Since 1912

Drs. Kemble Greenwood F.R.C.P.(C) F.R.CP.(Ed.)
Henry John Lewis F.R.C.P.(C)
Paul K. Buxton F.C.C.P.(C) M.R.C.P.
303-645 Fort St., Victoria, B.C., 384-6232, 384-9444

Are pleased to announce the
association with them
in the practice of Dermatology

Dr. Robert E. Burns M.D. F.R.C.P.(C)
Formerly from Department of Dermatology
Henry Ford Hospital
Detroit, Michigan

The Brand of Quality
GRAHAM MEATS
"The Specialty Meat Stores"
The Specialty Meat Stores
FELTHAM and SHELBOURNE 477-9541
2044 OAK BAY AVE. 598-4518
2920 TILLICUM RD. 385-6424
DUNCAN PLAZA 748-2831
MONDAY APRIL 21 TUESDAY APRIL 22 ONLY
FRESH GROUND ROUND LEAN QUALITY 79¢ lb.
We reserve the right to limit quantities
CASH AND CARRY ONLY

Your portrait in lovely natural colour
Limited offer (for 5 days only)

a 5x7 natural colour portrait ...... each .29
first subject, Payable at time of sitting
- No appointment necessary.
- Limit: 1 offer per family.
- No age limit.
- .99 for each additional subject photographed in a group portrait.
- 1.99 for each other subject photographed separately.
- Additional prints available at reasonable prices.

This offer good Tuesday, April 22
through Saturday, April 26
Store Hours: Monday to Saturday
10 a.m. to 10 p.m.
Photographer's Hours:
10 a.m. to 8:30 p.m.
Woolco
Town & Country Shopping Centre

SCHOOL SIMPLY A BLAST

ISSAQUAH, Wash. (AP)—Albert E. Teller is a teacher who will soon have an explosive classroom situation.

Students from Morocco, Colombia, Argentina, Peru and the United States have enrolled for the opening of what he says is the country's only blasting school.

"This course is not for the guy who stuffs explosives in holes," Teller said. "I could teach that to a chimpanzee. This is for the project managers and engineers, teaching them how to plan a job, supervise it and get it done properly."

With his beard and turtleneck sweater he looks more like an academician than a man who has spent his life with high explosives.

"People sort of expect a John Wayne image." Teller said "I remember a guy who brought me out to Illinois for a job. I didn't have a beard then and my hair was short.

"I showed up in a business suit with an attache case. The man off the plane behind me was a big, burly guy in a hard hat. My man walked up to him and asked him if his name was Teller."

Teller then stepped up and identified himself.

"And he said: 'What the hell's this? I don't want a schoolboy.'

"Anyway I blew his damned smokestack. And that's what counts."

Teller once dropped a 15-storey building in Sacramento, but his biggest job was laying a 186-foot smokestack down between two buildings.

"I drilled for four hours, and dropped it an hour later," he said. "The whole job took only five hours. But it took planning for four weeks before, thinking about nothing else."

UVic Planning Study Weekend On Classics

A classical studies weekend will be offered May 9-11 at the University of Victoria.

The on-campus residential session is open to the public and no previous knowledge is necessary.

Lectures, discussions and the film Oedipus the King will be part of the program which will accommodate 40 persons.

Resident tutors will be classics department teachers Vicki Cameron, Dr. John Fitch and Dr. Samuel Scully.

Registration deadline with the division of continuing education is April 30.

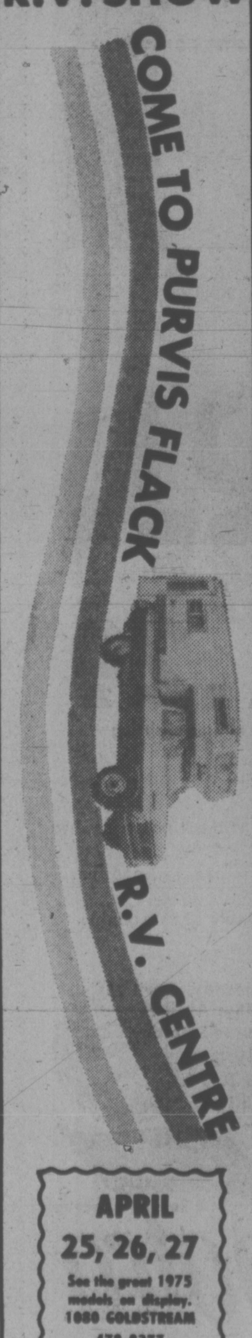

3rd ANNUAL R.V. SHOW

COME TO PURVIS FLACK R.V. CENTRE

APRIL 25, 26, 27

See the great 1975 models on display.
1080 GOLDSTREAM
478-8377

Woolco MONDAY SPECTACULAR

CHARGEX either way Charge it!

Wearing Apparel

Ladies' Coats
Split cowhide coats in popular styles. Blue, rust or brown colours.
each $39

Ladies' Dorm Sets
Cotton and polyester, screen print appliques. In sizes S.M.L.
each 4.99

Ladies' Hostess Gowns
With puff sleeves, fitted waist. In colourful prints. Sizes S.M.L.
each $6

Crepeset Bra
By Wonderbra. Anti-cling, jersey semi-stretch straps. Sizes 34-40.
34-38 B & C each 6.40
36-40 D each 7.20

Girls' Co-ordinates
Earth tone shades, 4-6x size range. Dress, slims, jackets, and patterned shirts.
T-Shirts, flare skirt each $3 each $4

Boys' Suits
3 styles to choose from in assorted patterns. Sizes 4x6x.
suit 6.74

Boys' Co-ordinates
Brushed denim co-ordinates, faded blue or brown. 4-6x size range.
Jacket, each $6 Pants, pair $4

Illusion Panty Hose
Assorted colours to choose from in sizes S.M.L.
2 pairs 1.87

'Whisper' Panty Hose
Regular or all sheer, sizes S.M.L.
2 pair 1.99

Nylon Knee Hi's
One size fits all, in colours of beige or spice.
4 pair $1

Happyfoot Hose
In colours of brown, black, green, blue or navy. Sizes 10-13.
2 pair 2.50

Youths' Sport Hose
3 pair package, in sizes 8-10.
2 pkg. $3

Books

Adult Books
Manufacturer's special on hundreds of assorted fiction and non-fiction books to start building your library.
2 for 1.47

Home Handyman — Gardening
Complete guides to home improvements — inside and outside.
4 for $1

Classics Pocket Books
Shakespeare — Shaw — Tackington and many more classic writers, in paperbacks.
5 for $1

Men's & Boys' Wear

Men's Knit Shirt
Short sleeve shirt, 100% polyester in various styles. Sizes S.M.L.XL.
each 5.88

Men's Sweat Shirts
Long sleeves, in assorted plain shades. In sizes S-M only
each 3.99

Men's Dress Slacks
100% polyester, fancy patterns and checks. Canadian made. Sizes 30-42.
pair 9.88

Men's Sport Shirts
Short sleeves, in bold prints, in sizes S.M.L.XL.
2 for $10 or each 5.57

Boys' Denim Jeans
Regular or elastic back waist, regular sizes 8-16.
pair 3.97

Men's Turtleneck Shirts
Short sleeves, 100% polyester. In powder, navy or brown. Sizes S.M.L.
each 3.88

Woolco Drugs
Owned and Operated by Douglas Drugs

Listerine Toothpaste
"Toothpaste by the pound".
each 1.47

Airwick Solid
Works continuously, 5-oz.
each .67

Softique Bath Beads
Turn your bath into a soothing body lotion with Softique Bath Beads. 16 oz.
each .99

Lavoris Mouthwash
Lavoris mouthwash, for "pucker power". 32 oz.
each 1.29

Elastoplast Plastic Strips
Sterilized plastic bandages, 100's.
each 1.29

Household Needs

20-pce. Starter Set
20-piece decor summer flower, fine porcelain dinnerware.
set 9.88

Cannister Set
4-piece flour, coffee, tea and sugar. Stacks for compact storage.
set 3.47

7-pce. Salad Set
5 wooden bowls, 4 small, 1 large, fork and spoon. Quality built.
set 30.99

Marquise Cookware
7-pce. enamel ware set, with stainless steel rims.
set 25.88

Rubbermaid
Ironing organizer, compact storage for your ironing needs.
each 3.27

Jewellery Dept.

Timex Watches
Ladies' Timex electric, an ideal gift for the lady in your family.
from $15

Swiss-Made Watches
Novelty, Lucite or Pendant styles, a lovely accessory for any woman.
each 11.88

Stationery

White Swan Serviettes
180 serviettes, tri colour, for home or picnic use.
pkg. .88

Hostess Styrocups
7-oz. insulated cups for hot or cold drinks.
pkg. .69

Canadiana Markers
12 eagle fine point felt markers in good assortment of colours.
pkg. 1.66

Photo Albums
Just place on surface of album, no glue needed.
each 1.99

Crafts

Sculpture Figurine Painting
It's easy and it's fun to paint your own colourful and decorative figurine.
each 5.57

Glass Staining Kit
Convert glass bottles, jars, windows, into exciting stain glass art objects.
kit 4.87

Home Cheese-Making Kits
Make your own cheese at home easily, eat it and enjoy it.
kit 5.57

Wine Making Kit
Featuring reusable equipment and the ingredients for home wine making.
kit 8.97

Nature Dome Kit
Beautify your home with the wonders of nature — create it, display it.
kit 6.87

Flower Candle Kit
Hand form decorative floral shapes with flexible wax, include patterns for petals and leaves.
kit 4.87

Towels — Bedding

Beach Towel
Full size, white with floral and animal motifs.
each 2.99

Pillow Cases
Discontinued lines, assorted designs in pink, yellow or green.
pair 2.50

Miscellaneous

Sparkling Barrettes
Seven sets of fashion slide hair barrettes.
2 cards .66

Flower Bud Vases
A good assortment of colours and styles to beautify your floral arrangements.
each 1.86

Hardware — Tools

Swivel Bar Stools
Swivel bar stools in black or ivory.
each $10

Hamper
Rockland hamper in white only.
each $5

Wood Shelving
Shelving in red or green. Assorted sizes.
8"x48" each 2.75
10"x48" each 2.99
12"x48" each 3.49

Super Strips
The new amazing cutter that cuts everything from metal to paper.
each 2.99

Fire Extinguisher
Foam fire extinguisher, puts out fire in seconds.
each 3.29

Sporting Goods

Aluminum Tennis Racquet
Aluminum frame tennis racquet with nylon string and leather-look grip. Assorted weights and grip sizes.
each 8.88

Tennis Balls
Swift Flyter and Royal Court tennis balls. 3 to a pressure packed can.
tin 1.97

Old Pal Tackle Box
Tackle box with 3 trays, 23 compartments. Orange in colour.
each 8.88

Sleeping Bag
Northwestern sleeping bag, 4 lbs. 100% polyester fill, 100% nylon cover. Approx. size 34"x76".
each 18.97

Casting Reel
Closed face casting reel complete with 100 yards, 8-lb. test line.
each 7.47

Men's Fielder Baseball Glove
Cowhide lining and binding, fancy web, rawhide single lacing. Chocolate and tan combination.
each 15.97

Garden Shop

Spring Bulbs
Choose from Gladiolus, Begonia's, Dahlias, Perennials, Etc.
2 cartons 1.49

Roses
No. 1 grade field grown roses, bush or climber varieties.
each 1.49

Bedding Plants
Great selection of bedding and ivy geraniums, carnations, marigolds, petunias, snapdragons, and many others.
3 baskets 1.49

Rotary Mower
"Brentwood" green Rocket mower with 3.5 H.P. Briggs and Stratton engine, 4-cycle, 6" wheels, T-handle, full 19" cut.
each 89.97

6-8-6 Fertilizer
All purpose 6-8-6 fertilizer, organic and chemical mix, ideal for lawns, flowers, vegetables, shrubs, trees, etc. 40-lb. bag.
each 4.99

Woolco
DEPARTMENT STORES
A DIVISION OF F.W. WOOLWORTH CO. LTD.

Town and Country Shopping Centre
Douglas Street and Saanich

Personal shopping only, please!

STORE HOURS:
Monday to Saturday - 10 a.m. to 10 p.m.

BUY WITH CONFIDENCE
SATISFACTION GUARANTEED
REPLACEMENT OR YOUR MONEY REFUNDED

Victoria Times
FOURTH SECTION
family

Dream Comes True Sunday

elizabeth forbes

This Sunday afternoon when a new Latin-American Association meets for a first time at Sacred Heart Church, it will be a dream-come-true for the president, Zoyla McNulty.

Peruvian born, but as she says "a new Canadian by marriage and by choice", Mrs. McNulty has been a moving force organizing this new group.

Why? Because, in the 18 years since she came to Vancouver to marry James McNulty, whom she met when he was mining in Peru, she has seen how Latin-American people who emigrate to Canada are immediately faced with speech difficulties, loneliness and the frustration that accompanies new customs and new ways of life.

She has also become increasingly aware of the need of some way in which they can meet together for companionship and help.

"This need is perhaps not so urgent as far as the men are concerned," she says. "They usually know some English before they arrive and they quickly get out into the community in various kinds of work.

"With the women it is different. Very often they do not speak a word of English when they arrive. They stay in the home . . . take care of the children. They hesitate to join classes where they will learn English, because they cannot communicate and do not understand . . . and they are very lonely.

"It is these women we hope to help. At the same time we are welcoming men into the group, too."

This new association, affiliated with the Inter-Cultural Association of Greater Victoria, is non-profit making, non-political and has no creed or racial objectives.

In the membership there will be no age limits. However, "it is best" Zoyla McNulty says, if active members have some basic knowledge of English as well as the Canadian culture and that associate members have a knowledge of Spanish.

To show the range of countries from which membership can be drawn, the new president points to her nine-member executive which represents Peru, Mexico, Chile and Ecuador.

All but two are women; three are married to Canadians and one is engaged to a Canadian.

Delia Jacobson is vice-president and artistic convener; Maria Sottovia, secretary and cultural convener; Estella Jenkins, treasurer and membership; Alba Round and Alicia Gutierrez are in charge of children's entertainment; Delfina Vidal and Felipe Gutierrez, juvenile sports, membership and entertainment; Ricardo Gutierrez is social and entertainment convener.

Main aim of the group, at present, is to associate with each other at monthly get-togethers where ethnic events such as dancing, sports, youth and children's programs, will take place "to meet the needs of the members, as they arise."

As the various programs get under way, people knowledgeable in Canadian life will be invited to speak.

"Our members will want to know more about immigration laws, civil rights, citizenship and many other matters."

Long-term project, as Mrs. McNulty sees it, is the teaching of English and Spanish, and here, she visualizes a program starting next autumn and continuing each Sunday, through the winter.

"It is on Sundays that our members would find it easiest to attend."

To assist in funding such a project the new association is requesting a grant from the federal government through its International Women's Year program.

If that request is accepted, then plans could be completed, "hopefully" with the head of the community education service division of Camosun College, which already has 17 active new Canadian classes.

"We had much help in organizing this association from Wilma Hunter, a teacher with new Canadian classes at the college," Mrs. McNulty points out, "and we would work with her again, if we get that grant."

She says what we need right now is to reach Latin-American men and women who need friendship and encouragement.

"To them we say—come to this Sunday afternoon's meeting at Sacred Heart Church."

The Sacred Heart Church is on Nelthorpe Street, off North Quadra, not far from Mackenzie Avenue. The meeting starts at 2 p.m.

McNULTY
. . . moving force

Druggist Raps Trend Of Prescriptions

TORONTO (CP) — Pharmacist Ruth Cooperstock of the Ontario Addiction Research Foundation says her studies show that physicians prescribe twice as many mood-altering drugs to women as they do to men.

Mrs. Cooperstock said her study, started three years ago, shows that the tranquillizer Valium, sleeping pills and other such drugs are prescribed mainly to women.

She said one physician said this is because "females are more emotional and more prone to acting out."

"It is about time we woke up . . . started questioning the pill pushing and unnecessary surgery we've been buying," she told a meeting of the Ontario Status of Women Council.

Mrs. Cooperstock said that the Ontario Medical Federation agreed at a recent conference that tranquillizers should be prescribed for no more than two weeks at a time and only in extreme emotional circumstances. Studies indicate that tranquillizers are being taken for an average of 23 days or more and sleeping pills 33 days . . ."

Mrs. Cooperstock said the pharmaceutical industry is "one of the second most profitable in the world today with an annual profit of 10 to 12 per cent" because of the heavy use of mood-altering drugs.

She said $5 million was spent on "just one strength" of Valium in Ontario 1972.

Dr. Marion Powell, director of the Population Centre, University of Toronto, said women are subjected to more unnecessary surgery than men.

"But I don't think it is a deliberate male thing," she said. "Both men and women practising medicine are equally responsible."

Mrs. Cooperstock said her research shows a minimum of 25 per cent of hysterectomies are unnecessary.

"And in 1973, statistics showed that almost twice as many sterlizations were performed on women as on men," she said. "You can't say twice as many women need sterilizations as men. But the solution of who to sterilize, the male or female, is greatly influenced by doctors."

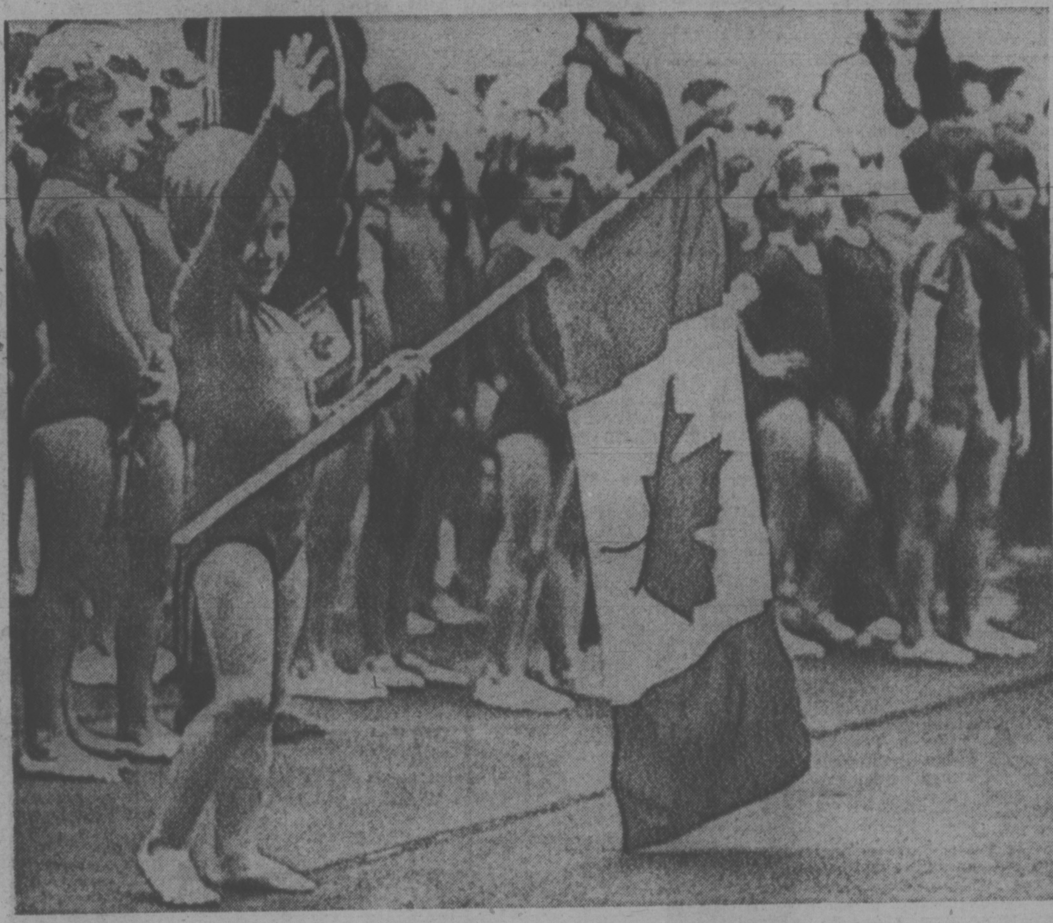

THREE-YEAR-OLD Jo-Ann Shugan got carried away while carrying a flag during a recent gymnastic display at St. Catharines, Ont. While the National Anthem was being played, Jo-Ann spotted her mother in the crowd and waved just to let her know she had been seen.

Moslem Women Reject Customs

By RAM SUNDAR
CP Correspondent

BOMBAY — Fatma Rahiman, a 19-year-old Moslem girl from India's southern state of Kerala, recently eloped with a young businessman to Kuwait in the Persian Gulf.

Fatma's two brothers flew to Bombay to try to seize their sister and take her back home. But she and her lover slipped away in time.

Fatma's parents wanted her to marry a 55-year-old landlord who already had one wife. Moslem law permits a man to have four wives at a time. But the girl said she strongly believes in monogamy.

In a note to her mother, Fatma wrote: "I do not accept the old-fashioned notion of marriage and can never be the wife of a man who has another wife."

This and other similar events showing the growing rebellion among Indian's Moslem women against orthodox customs and beliefs appear to have caught the imagination of women attending the recent All-India Moslem Education Conference in Calcutta.

Though the conference was primarily called to discuss the educational needs of Moslems, who number more than 60 million in India, women delegates seized the occasion to berate Moslem men for "suppressing" women and "persecuting them in the name of the Koran."

A Lovely Bunch of Coconuts

By MARY MOORE

When driving in and around Pompano, Florida there were hundreds and hundreds of coconut palms — even coconuts lying on the ground under them. I coveted a coconut for a fresh coconut cake but settled on a heavy one from the fruit stand. I gave it a good shake to be sure it was full of milk.

When we took it home with us I pierced the three depressions with an awl and tipped it over a large-mouth glass to drain. I had about 8 ounces coconut milk. Then my hostess Margaret took over, broke it with a hammer on the driveway, shelled, peeled off the brown skin carefully and grated it

Meanwhile I made the cake.

Fresh Coconut Layer Cake

Note: This is a standard 2-egg cake.

½ c. shortening
1 c. granulated sugar
2 eggs.
1¾ cu. SIFTED cake and pastry flour
2 tsp. baking powder
½ tsp. salt
½ c. coconut milk (or milk)

Cream shortening 1 minute. Add sugar gradually. Add eggs, one at a time and beat well. Remove beaters. Sift together the sifted flour, baking powder and salt. Fold sifted dry ingredients into shortening mixture, alternately with coconut milk, in thirds, until blended. Turn into two greased and lightly floured 8" layer cake tins (preferably teflon-lined) and bake at 375 deg. Fahr. 25 to 30 minutes. Turn out on cake racks to cool.

To make Icing you need about four cups loosly packed icing sugar. In beater bowl beat 3 tablespoons butter, gradually adding icing sugar and about 3 to 4 tablespoons left-over coconut milk until of soft spreading consistency.

Spread between and on sides only of layers. Now comes the tricky part. Down the centre of a 3-foot lenghth of wax paper sprinkle thickly a 3" wide strip of grated coconut. (Don't pack it — lift it with a broad fork and sprinkle it lightly.) Now pick up the two layers of side-frosted cake and holding firmly roll it like a wheel to coat sides with coconut. If you have a helper like Margaret this is easier for a second pair of hands helps. Put side-coated cake on a fancy cake plate. Frost top generously with remaining icing and sprinkle with all remaining coconut, using a fork as your tool to make it thick. Pat it lightly to make it cling.

Let it sit to firm up for 3 or 4 hours before serving.

We served ours to two fellow Canadians who were our neighbors.

Now all you have to do is find a nice heavy coconut and you are in business.

Queen's Alumni Gathering Set

Queen's Alumni Association will hold a social gathering 8:00 p.m. Sunday at the home of Dr. and Mrs. W. V. Smith, 237 King George Terrace.

Special guests will be president of the alumni association R. J. Kenney, who is also vice principal of administration at Queen's, and Queen's University chaplain Rev. Dr. A. M. Laverty.

Montague
BRIDGMAN
Ltd.
China Crystal Gifts
[illegible] GOVERNMENT ST. 383-0821

GILSON'S
MEATS LTD.
MAYFAIR CENTRE
SIDES OF BEEF, A-1 lb. . . . 89¢
HIND ¼'s, A-1 lb. . . . 1.09
GRASS FED BEEF
SIDES . . . . . . lb. 75¢
GROUND BEEF . . . . . . lb. 69¢
CHUCK STEAKS . . . . . . lb. 79¢
SIRLOIN & T-BONE STEAKS lb. 1.39
ROUND STEAK ROASTS . . . . . lb. 1.19
PRIME RIB, CROSS RIB ROASTS . . . . . . lb. 99¢
$1.49 DAY TUESDAY
CHICKEN LEGS Portions 2 lbs. 1.49
CHICKEN BREASTS Portions 1½ lbs. 1.49
VEAL CUTLETS 1 lb. 1.49
BACON 1½ lbs. 1.49

PROTEIN PERMS
Especially for Fine Difficult Hair
The tremendous success of our Protein Permanents is due to satisfied clients. Top grade lotions only are used at budget prices all year 'round. Protein permanents and healthy hair go together No juniors to work on your hair here.
Phone 383-6015
Working Proprietor, Len Andrew of London, England
ANNAS TAYLOR BEAUTY SALON
1004 BROAD STREET (By Eaton's Carpark)

SPRING ADULT TENNIS INSTRUCTION
Presented by Victoria, Saanich and Esquimalt Parks Depts.
Starts April 28 — finishes June 15 — 2 one-hour lessons per week. Instruction for both beginners and experienced players.
REGISTER:
VICTORIA CITY: Beacon Hill Park Courts
Monday, Tuesday, April 21, 22: 6:30-8 p.m.
SAANICH: Gordon Head Recreation Centre, Feltham Rd.
Wednesday, Thursday, April 23, 24: 8:30-10 p.m.
ESQUIMALT: Kinsman-Gorge Park Courts
Friday, April 25: 6:30-8 p.m.
FEE: $15, Husband and wife $25. All balls supplied.
Classes available in evenings or on weekends.
INSTRUCTOR: GORDON HARTLEY, Victoria's most experienced coach, with a team of trained assistants.

Flaunt the new Florals!
French purses, clutch purses and key cases in a colourful new series by Buxton called "Country Garden." In soft, natural leather, with blossoms embroidered on fabric insets.
Cornflower blue, wild rose, sunflower yellow, shasta beige.
Triple frame 7" clutch, $11.50.
Single frame 5" French purse, $9.50.
Four-loop key case, $5.
BIRKS
JEWELLERS
706 YATES ST.
HILLSIDE SHOPPING CENTRE

One HOUR
"MARTINIZING"®
CERTIFIES
THE MOST IN DRY CLEANING

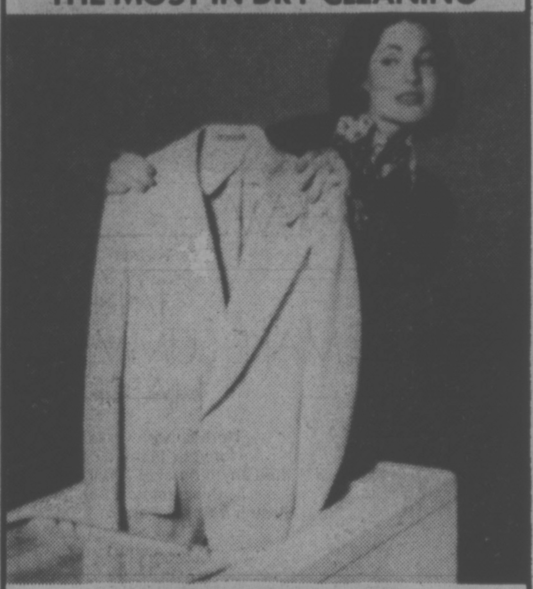

DO I DARE?
Your husband's new suit says "washable." But is it? Considering the cost of a good suit, that can be an expensive decision. Did you know that for a garment to be rated washable, all that's required is that the fiber can be laundered without being ruined? In fact, it isn't even necessary that washing get the garment clean! Nor does it mean that the thread, zipper, lining and trim are color-fast and non-shrinkable!
Why take a chance? To be sure all your clothes are really clean and retain that "like new" look, bring them to us, your neighborhood "MARTINIZING"® dry cleaner. Fabric care is our business.
Trust us. We're pros.
8 STORES TO SERVE YOU
COLWOOD PLAZA 478-3014
JUBILEE 1771 Fort — 595-8912
ESQUIMALT PLAZA 386-8641
ROYAL OAK PLAZA 479-4041
FAIRFIELD 325 Cook — 384-5031
TOWN & COUNTRY 3457 Saanich — 388-9821
HILLSIDE PLAZA 595-3722
University Heights Plaza 477-8323

dear abby

Teacher's Dilemma

DEAR ABBY: I am a 29-year-old school teacher. (Female.) I teach tenth grade students in a public school. I love my work and wouldn't want to do anything else.

I also feel that I am entitled to live the kind of lifestyle I feel is right for me.

Now, my problem: I have fallen in love with a man, and we want to live together. Neither one of us wants to get married right now — or maybe ever.

I dislike lying but I doubt that I could continue my teaching job in this city while living with a man who is not my husband.

Do you know of any community that is sufficiently sophisticated to permit their school teachers the freedom to live as they wish? — Nameless, Please

DEAR NAMELESS: No. But that doesn't mean there isn't one. We have come a long way in the last 60 years. As proof, I submit a piece from Quote magazine. I hope you are able to read it without cracking up. I couldn't:

"Truly, the life style of a school teacher has changed radically in the last 50 to 60 years. For example, a 1915 teachers' magazine listed the following rules of conduct for teachers of that day:

1. You will not marry during the term of your contract.

2. You are not to keep company with men.

3. You must be home between the hours of 8 p.m. and 6 a.m. unless attending a school function.

4. You may not loiter downtown in ice cream stores.

5. You may not travel beyond the city limits unless you have the permission of the chairman of the board.

6. You may not ride in a carriage or automobile with any man unless he is your father or brother.

7. You may not smoke cigarettes.

8. You may not dress in bright colors.

9. You may under no circumstances dye your hair.

10. You must wear at least two petticoats.

11. Your dresses must not be any shorter than two inches above the ankle.

12. To keep the school room neat and clean, you must: sweep the floor at least once daily; scrub the floor at least once a week with hot, soapy water; clean the blackboards at least once a day; and start the fire at 7 a.m. so the room will be warm by 8 a.m."

DEAR ABBY: This is for "G" who allowed herself to be photographed in various stages of undress by a total stranger, who subsequently disappeared with all the pictures and some of her money.

The chances are that the photographer was some kook who got his kicks from just watching the girl pose; or he may be keeping the pictures for his own use. It's doubtful that her picture will ever be published in any important girlie magazine, but it might be sold to a cheap underground publication that will print anything.

Unless "G" signed a model's release, authorizing the photographer to use those pictures, he cannot make any commercial use of them. And if he does, and "G" finds out about it, she can sue the pants off him. P.R.

DEAR P.R.: "G" was not a professional model, and from her description of the photographer, he wasn't a professional either. The moral of that story was plainly: "Girls who pose without any clothes have their brain in their nose."

BEACH ACRES
HOLIDAY RESORT
40 Acres of
Playground by the Sea
in Parksville
Fully Equipped
FAMILY COTTAGES
on
Acres of Tide-Clean
Sand Beach
Fishing Beachcombing
Tennis
OFF-SEASON RATES
From $14 for 2, $80 per wk.
Phone 248-3424
R.R. 1, Parksville, B.C

ECKANKAR®
PATH OF TOTAL AWARENESS
WITHIN THE SPIRITUAL WORKS OF ECKANKAR, LIE THE ANSWERS TO ALL THE QUESTIONS MAN MAY ASK ABOUT TRUTH, FOR THOSE WHO WILL TAKE THE TIME AND MAKE THE EFFORT.
VICTORIA ECK CENTRE
1012 Blanshard St. 383-7523

Fur Storage
at
Scuby furs ltd.
385-4361
911 Gov't.

SEWING NEWS
TANKS
MAKE SUMMER
HAPPEN
Here's more versatility for your fashion dollar than anything else you'll sew this summer. Ask for Stretch & Sew® Pattern 1100. Make it as a top. As a short dress. As a long dress. Anyway you make it, it always looks sensational.
all you need to know...
Stretch&Sew
BASIC 8 — 8 LESSONS
Starting April 28, 29 and 30; 9-11, 1-3 and 7-9 .. $20
ADVANCED BASIC 8 — 8 LESSONS
Starting Thurs., May 1, 9 to 11 a.m. (Basic 8 graduates only, please.) $25
MEN' PANTS — 2 LESSONS
Starting Thurs., April 24 1-3 or 7-9 p.m. $6
As seen in Stretch & Sew's Sumptuous Summer fashion magazine. Ask for your free copy.

OUTSTANDING PURCHASE OF BEAUTIFUL
"STRETCH & SEW" FABRICS
that you ladies have been waiting for!
50% POLYESTER, 50% COTTON KNIT PRINTS
Wide variety, excellent for T-shirts and summer dresses for children as well as mothers. 60" Wide. .... 3.95 yd.
COTTON VELOUR (Seconds)
9 Shades. Good for robes, T-shirts, bathing suits, cover-ups, dresses and kangaroo jackets. 64" Wide. .... 5.95 yd.
Stretch&Sew Fabrics®
2541 ESTEVAN AVE. 592-9622

Free For The Asking

By HARRIET HART

To hasten the matching of job seekers with suitable vacancies, modern job information centres have been established in all parts of Canada.

The 10-page folder A New Approach to Job Placement explains that the new system offers prompt service to employers and employees. After a search for qualified workers among those already registered with a Canada Manpower Centre, computer listings of vacancies are posted within hours of receipt. Job descriptions, without the employer's name or address, are displayed at job information centres, Unemployment Insurance Offices and certain other public places in the community. Employers are urged to call their nearest job information centre as soon as they have an opening.

The placement service is free for both employers and job seekers.

The six-page folder Find The Job You Want is aimed at anybody looking for skilled or unskilled full or part-time work.

If among the listings a seeker discovers a job he would like to have and thinks he is able to do, he can talk it over with a manpower counsellor. If he meets the qualifications, he can then phone the potential employer for an appointment right from the job information centre.

Write to: Communications Distribution Unit, Information Service, Manpower and Immigration, Ottawa, Ontario K1A 0J9. Please allow at least 2 to 3 weeks for delivery.

Doomsday Flight Stewardess Recalls Plight

TORONTO (CP) — Mary Dohey, a stewardess on what came to be known as the Doomsday Flight of November, 1971, recently received her 10-year nursing pin from St. Joseph's Hospital.

For almost 12 hours on Nov. 12, 1971, a skyjacker held a gun at her head on an Air Canada DC-8 out of Calgary. She was forced for much of the time to hold a bomb in one hand and the passenger's hand in the other. He was waiting for his "voices" to give the destruct signal.

In a recent interview, Miss Dohey, a registered nurse who serves as a part-time nurse at the hospital when she is not working for the airline, said, "There was a point at which I was sure I was going to die" and "I prayed to God not to let 118 passengers go, too."

Dohey had been back six months from Katmandu, the capital of Nepal, where she had been a volunteer nurse for three months in an airline employee organization called Dooley's Overseas Volunteers (DOV), when the incident occurred. The organization is named after Dr. Tom Dooley, a medical missionary.

DETERMINED TO RETURN

"I think that sustained me through those hours," she said.

"I came home with this sense of peace, and determination to go back, or elsewhere, when I could find it financially possible again."

Dohey, who graduated from St. John's General Hospital in Newfoundland specializing in psychiatric care, said this also helped her.

"When the skyjacker kept talking about his 'voices' I knew something of his torment of mind, and tried to keep him as calm as possible," she said.

Later, the man told a psychiatrist that Miss Dohey was "responsible for my failure."

She said flying does not bother her now but "maybe I scrutinize everybody coming aboard a little more carefully than I used to."

Yukon Base Pay Going to $2.70

VANCOUVER (CP) — The minimum hourly wage in the Yukon territory will increase 40 cents an hour on July 23.

The rate will increase to $2.70 an hour from $2.30. A news release from the territorial government said Thursday the increase corresponds with the federal government's increase in the federal minimum wage to $2.60 from $2.20 on July 23.

The Yukon Labor Standards Ordinace requires the territory's minimum wage to be maintained at 10 cents an hour higher than the federal minimum.

STOP
SMOKING
IN THE
5-DAY PLAN
COST
$15.00
TOTAL
- Offered for years internationally
- Tested and approved by hundreds here in Victoria
- No pills, no gimmicks
- Meet with the group just five evenings, and follow the step-by-step program outlined.
- It's easier than you think
- You'll be proud of yourself
- This is a medically sound program
RESULTS GUARANTEED
health education centre
3019 SHAKESPEARE
595-4554
a community service

The Wonderful World of Animals

By DR. FRANK MILLER

DEAR DR. MILLER: If a porcupine gnaws on a bone, does that mean it's starving? Or just crazy? — S.M.

Dear S.M.: Probably neither. The knack of gnawing is well-developed in porcupines. Its natural for porcupines to gnaw on bones as a source of vital minerals, calcium and phosphorus in particular.

DEAR DR. MILLER: I'm hoping you can help me. My husband thinks I was on something after the story I told him. Here's what happened. Three days ago, Misty, our dog, came bouncing in from outside blinking her right eye furiously. She's such a good dog she let me get a good look at it in a strong light, and I looked through the front of the eyeball and there is a pocket inside of the clear part of her eye was a little pool of blood. There was no question about it being blood either, and it was right there in front where I could see it. I couldn't believe it and wanted to take her in for a checkup but my husband had the car. When he came home the next day, I told him about it and said to get ready and we'd take a ride down. He wanted to see what it looked like, and he looked and couldn't find it. I thought he was looking in the wrong eye or was blind or something, so I went to show him. Well, to make a long story short, both eyes looked completely normal. There was no blood there at all, yet I swear I saw some and my husband thinks I was having hallucinations. Can you back up my strange story, please, I hope? — H.R.

P.S. Misty's eyes look perfectly normal today, too.

DEAR H.R.: Occasionally the eyeball may be injured, causing injury to capillaries in the anterior chamber (the front part of the eye), which then can be seen easily through the cornea, the clear front "window" of the eyeball. If the injury is not too severe, it's possible for that blood to be reabsorbed.

When this condition is noted, immediate medical care is indicated to prevent adhesions of the iris and other complications within the eye. Surgical removal of such blood clots may be indicated.

DEAR DR. MILLER: You've recommended getting to know my cat's normals so I'll know when he isn't. I've found that his temperature in the early morning, instead of being a normal 101, is much lower, sometimes right at 100 and a couple of times even 99.8. He seems perfectly normal otherwise, and when I check his temperature later in the day it's between 101 and 102. Is there anything dangerous about this low early morning temperature? — P.N.

DEAR P.N.: No, not as long as it goes up during the day instead of down. Some cats may actually have a normal body temperature closer to 100 than to 101. The body temperature will be at its lowest point in the wee, small hours of the morning and, as you've observed, a cat may normally have a temperature right at 100 degrees or even a little lower, if taken when the cat is still on the sleepy side. Should that rectal temperature remain at 100 through the day, and especially if it should drop further or if the cat does not act perfectly normal, something is almost certainly wrong and immediate veterinary attention is called for.

CUDDLY AMERICAN black bears are more than a handful for Wayne Jackson at the Toronto Metro Zoo. They are only 3½ months old but they can bite and claw.

DEAR DR. MILLER: Does a rat make a better pet than a mouse because it lives longer? — C.B., Jr.

DEAR C.B., Jr.: That's one very good reason. When you become attached to a pet, it's nice to have him around as long as possible, and a rat should remain two or three times longer than a mouse, with a little luck. In many respects, too, rats are a bit hardier than mice. Another advantage a rat racks up is additional intelligence, which means that when conditions are appropriate he make a more responsive pet.

DEAR DR. MILLER: I've got a bet on with a friend in the office that a finch from New York will have a different kind of accent than the same kind of finch from say, Alabama. — D.S.

DEAR D.S.: You should be able to collect on this one. Accents differ according to location in many species of birds and other animals as well. Dialects differ in animals ranging from cricket frogs to whales.

DEAR DR. MILLER: I have an American toad who will be four years old this spring. Can I expect him to live much longer? — A.D.

DEAR A.D.: Bufo americanus U.S. (American toad) should be able to double, or with lots of luck, even triple that first four years before he croaks — his last.

Women's Groups Receive Grants

Women's organizations in Victoria have received some of $132,000 in grants awarded by the provincial government under its Status of Women program.

The Victoria Women's Centre will receive $4,000 for operating expenses pending renewal of a federal grant.

Spectrum Community School will receive $250 for a high school girls' workshop on educational decisions, careers and the students' future roles as women.

A third grant, for $575, will be given to the B.C. branch of the Federation of Medical Women of Canada for health symposia in Victoria and Vancouver.

Alvarez-Welch Medical Report

By DR. WALTER C. ALVAREZ

I get many letters from the very unhappy, guilt-ridden, and often rebellious mothers of mentally retarded children. Many of them insist that they will never give in and admit their child was born retarded, and perhaps with so much brain damage that no physician can ever hope to do anything curative.

For years, when I worked in the Mayo Clinic, I used to feel sad when mothers would bring in dull-looking expressionless children, perhaps with their mouth half open, and with a big thick tongue between their lips. Often the mother was carrying the child, because at the age of 4 or 5 years, he still was not walking well.

To see the suffering on these mothers' faces was sad enough, but what distressed me still more was that these women did not seem to know that any physician worth his salt could tell at a glance that the child had been born with a poorly developed brain, such as no one could ever hope to rebuild. Also, what almost all of these mothers wanted was not the instantly made diagnosis of an able physician, but tests, and ever more tests.

What further distressed me was that when told by an able pediatrician that an "unfinished" child's brain cannot be built up to normal, they would only get angry and start out to find another clinic where they hoped to get twice as many tests, and thereby find a cause for the child's trouble that could be removed with an operation or a medicine or a special diet.

If an obviously feeble-minded child were to be brought into my office, if only to be on the safe side and to satisfy the mother, I would have tests made of the child's thyroid function, and I might for a while give the child thyroid substance to see if this would do any good. If I had the slightest doubt as to the child's hearing, I would send him or her to an able ear specialist, because in a few cases a child's dullness is due to undetected poor hearing.

However, I wish so much that these sad mothers — to whom my heart goes out — would believe me when I say that a good doctor does not need a hundred tests to tell that a child is badly retarded. In most cases, even a fine old grandmother would probably be able to say, "That child's isn't right." Experts tell me that commonly they can tell that a just-born mongoloid child isn't right. Why? Because a number of other symptoms go with the mental retardation: the skull is not made right, his body is as limp as a wet rag, and other physical characteristics.

When, in a family of four children, there are three very bright ones who ought to go to college, and one very retarded one who cannot go to an ordinary grade school, I hate to see every cent that the family has spent on the hopelessly dull child. I wish the money could be spent on the bright children.

Hence, again, with all the great compassion in my heart for the mothers of feeble-minded children, I must say to them, "Do not get angry with the pediatrician who gives you bad news; get a consultation from another expert, and if he agrees with the first one, and with your friendly family physician, go no further with tests. Try immediately to find a good school for your child, where he can be taught as much as his unfinished brain can assimilate and use."

There are many degrees of retardation. There are children whose intelligence quotient is only a bit low; they can be taught to read and can learn to do work which will enable them to have a job and earn a salary. Others have an I.Q. that is so low that they may only be trainable. The children in the upper group can often be kept at home, and this is best for them, while children in the very low group may have to live in a special school or institution.

Much depends upon the way the family reacts to having a retarded child. If the entire family is upset, and if the other children are distressed, experts will often recommend that they not try to keep the retarded child at home.

JUBILEE
YARN BARN
1771 Fort Street, at Richmond
SPRING SALE
Continues
2 ONLY — Demonstrator
STUDIO KNITTING MACHINES
Reg. $379.00, Sale 299.00
YARN
—Already wound. Per Oz.
13¢ to 29¢
All other items in the store including knitting yarns, needlepoint kits, crewel kits, rug canvasses, sewing and knitting accessories, ... 10% OFF
Coned yarn for immediate delivery NOT included.
Come in and browse.

MOVING?
- LONG DISTANCE, LOCAL
- STORAGE AND CRATING
- FREE ESTIMATES AND BROCHURES
VICTORIA VAN & STORAGE
CO. LTD.
"FAMILY OWNED SINCE 1908"
Member of Canada's Largest Movers
ALLIED VAN LINES
384-4118 517 Esquimalt Rd.

Footpowered Battalion Takes to Road

The days when infantry men relied on their feet are not over.

On Sunday, more than 400 officers and men of the 3rd Battalion, Canadian Light Infantry, will set out to prove it.

Disdaining the use of armored vehicles and the like, they'll set out on a Vancouver Island march that will have them clocking more than 100 miles before they've finished.

Battalion operatins officer, Major Brian Vernon, said the exercise is part of the battalion's toughening-up program before embarking on a major exercise of the year May 6 at Camp Wainwright in Alberta.

Named Island Wanderer, the exercise is the largest held since 1966.

Carrying full equipment, the helmeted battalion will set off at 2 p.m. from the junction of the Chemainus-Crofton highway and Fuller Lake Road south of Chemainus at 2 p.m.

At the head of the line will be the battalion commander Lt.-Col. Richard Cowling.

The troops will march the first 10 miles at a fast pace, covering the ground in 2½ hours, bivouacing overnight at Richards Creek on Heard Road, north of Duncan.

The same pace will be held for the 10 miles march Monday.

Vernon explained the first two marches of the 100-mile trek are part of the soldiers' annual physical fitness test.

On Monday, the troops will march a further seven miles at a normal pace, spending the night at Skutz Falls on the Cowichan River.

Using both highways and foot-trails the march will continue each day until Friday, the men marching between 8 a.m. and 4:30 p.m. for distances of 20 or more miles.

They will bed down under hootchies (individual rain capes that double as tents) at night.

On Friday, the band will break out its instruments as the battalion marches the leg that leads them down Admirals Road, past CFB Esquimalt, arriving at the Esquimalt municipal hall at 3 p.m.

Lined up in front of the hall, they will ask Mayor Art Young for permission to exercise privileges given the battalion as freemen of the municipality.

The permission granted, the battalion will march off on the last mile to Work Point Barracks — flags flying, fixed bayonets and martial music setting the pace for the end of Island Wanderer.

PAMPERING THEIR PINKIES, this quartet carries out some good-humored preparation for the long-distance march ahead of them. Left to right, they're Master Cpl. Albert Sparks, Cpl. Bert Baker, Master Cpl. Albert Legood and Master Cpl. Donald Wilson. (Irving Strickland photo)

NEWS POOL FOR THIRD WORLD

BELGRADE (WP) — In an effort to counter Western domination of international newsgathering and distribution, countries of the Third World have established a wire service pool of their own with the aim to "decolonize" the news and stimulate exchanges of information among 70-odd nonaligned nations.

In the process, however, pool organizers are clearly hoping that the venture will enable them eventually to shape public opinion in the developing nations of Asia, Africa and Latin America.

The nonaligned pool, which is run by the Yugoslav news agency Tanjug, started operations two months ago with 13 nations participating. It now has 20 members and the number is expected to grow in the months ahead.

Taking part in the pool are national news agencies of such countries as Egypt, Algeria, Iraq, Libya, India, Bangladesh, Mexico, Cuba, Zambia, Mali, Ghana, Tunisia, Afghanistan, Burma and Malaysia. Also participating is the Palestinian news agency.

Despite its modest beginnings, the nonaligned pool may turn out to be a powerful competitor to the four major Western wire services which now distribute most of the news in the developing world. The four include the Associated Press and United Press International, both American; the British agency Reuter; and France's Agence France-Press.

Yugoslav officials running the pool maintain that its objective is not to compete with the major wire services but rather to prevent "disinformation" distributed by Western news media about the nonaligned world.

Pero Ivacic, director of Tanjug, put i tthis way:

"The powerful news distribution systems from the most developed countries are actively trying to capture new markets in the Third World and gain direct influence for their news information media.

"In view of the poor development of national media (in the Third World), the public in most nonaligned countries is informed about world events through the large news agencies from a small number of highly developed countries.

"Except here and there at a regional level, there is virtually no mutual information (exchanges) existing between the nonaligned countries, which means that reports on other nonaligned countries are frequently tinted by foreign political interests."

The decision to establish such an information exchange was taken at the fourth nonaligned summit meeting in Algeria in 1973. The beginning of its operation, however, coincided with the completion of four 33,000-watt transmitters near Belgrade as part of a $13 million modernization program of Tanjug, financed by the Yugoslav government. Specialists say that their broadcasts can reach the entire world. Each pool member contributes daily stories to the pool and information is distributed six days a week as part of the growing Tanjug daily file in English, French and Spanish. The items are transmitted unchanged other than by being translated at the Tanjug headquarters.

Fertilizer Hit In Food Prices

By PETER THOMSON
Times Ottawa Bureau

OTTAWA — Anyone interested in food prices, and that should include just about everyone, might take heed of a question and answer in the Commons this week.

The question was about the supply and price of chemical fertilizers for this year's crop. The answer, from agriculture minister Eugene Whelan, was less than reassuring.

Whelan said surveys showed there was a sufficient supply but that he was disappointed that prices were so high.

Translated into more practical terms, we are told by a farmer friend that fertilizer that cost him $123 a ton a year ago is now about $180; while chemical seed spray which sold at about $85 a year ago is now over $160.

In the one case the increased cost is almost 50 per cent; in the other case almost 100 per cent.

So, farm input costs have increased—everyoe knew that!

But how much have they increased. A Manitoba exonomist says farmers in that province need a yield of 23 bushels per acre which is about the long term average and a price of $3:25 a bushel for wheat which is about twice the long term average to cover costs.

In other words, unless grain prices remain high farmers will again find the business doesn't pay.

Whelan says there are already indications that farmers are cutting down on fertilizer purchases to reduce input costs.

Everything else being equal, less fertilizer means less production.

Less production usually means higher grain prices. Higher grain prices translate, a few months later, into higher meat, poultry and dairy product prices.

Although Turner's department purports o be greatly encouraged by the recent decline in food prices, as reflected in the consumer price index, there are indications his optimism may be short lived.

Meat, poultry and dairy product prices usually lag a few months behind grain futures prices, and some grain prices have increased sharply in price in the last couple of months.

Soybeans, for example, are the most important source of protein for animal feed in North America. At one point May soybean futures on the Chicago market were trading as low as $4.85 a bushel.

They have rebounded from that level, however. Yesterday May soybean futures closed at about $5.83. That represents an increase of about 20 per cent in less than three months.

CHESSMASTER

By George Koltanowski
International Chess Master

PROBLEM
By Hans Vetter, Germany

BLACK: 6

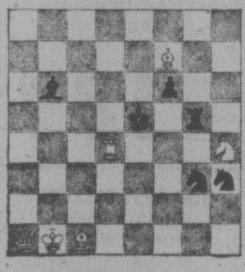

WHITE: 6

White to play and mate in two moves. Solution below.

* * *

SHORT AND CATASTROPHIC

Played in Vilna, 1974

WHITE:
K. Porac

BLACK
B. Ruka

1	P-QB4	P-KB4
2	N-KB3	N-KB3
3	P-KN3	P-KN3
4	P-N3	B-N2
5	B-QN2	0-0
6	B-N2	P-Q3
7	P-Q4	P-B3
8	0-0	K-R1
9	P-Q5	Q-R4
10	N-B3	NxQP
11	PxN	BxN
12	Q-Q2	QxQP
13	QxBch	P-K4
14	NxKP	Resigns (a)

(a) After 14 ... QxN; 15. BxB and the Black Queen is lost.

* * *

A FATEFUL FIFTH ROUND

There were only 20 players in the top section at the recent Lockheed Tournament so the tournament director, Ted Yudacafski, decided that they would play only four rounds, giving the players more time on their clocks: 40 moves in 2½ hours, instead of 50 moves in two hours. Grandmaster Walter Browne insisted that if a fifth round was needed to decide first place it should be played. Ted reluctantly consented.

Let Ted tell the rest: "After the fourth round, Walter Browne and Dennis Waterman were tied with 3½ points, and if the tourney were over, each of the two players would have received $200. 'Oh, no,' asserted Browne. 'I insist on the fifth round.' Browne had the white pieces against Waterman. It was a Sicilian defence. Browne had the advantage and at one stage overlooked a winning continuation. Then, later, with a piece down, he could have had a perpetual check, which spells draw, and the two players would still have received $200 each. But no, Browne, the born fighter, continued doggedly and found himself at the loser's end, as his opponent sacrificed his Queen to mate Browne on the 34th move. OUTCOME: Waterman: $300; Browne: Out of the money." Here is the game:

WHITE:
Walter Browne

BLACK
Dennis Waterman

1	P-K4	P-QB4
2	N-KB3	N-QB3
3	P-Q4	PxP
4	NxP	P-KN3
5	P-QB4 (a)	B-N2
6	B-K3	N-B3
7	N-QB3	N-KN5
8	QxN	NxN
9	Q-Q1	N-K3 (b)
10	R-B1	P-Q3
11	B-Q3	B-Q2
12	0-0	B-QB3
13	Q-Q2	Q-R4
14	B-N1 (c)	Q-KR4 (d)
15	N-Q5	P-KN4
16	P-B3	B-K4
17	P-KN3	R-KN1
18	Q-KB2	B-B5
19	K-R1	BxB
20	QxB	P-B3
21	P-B4 (e)	PxP
22	PxP	K-Q2
23	P-KB5	N-N4
24	P-B5	N-B2
25	N-B4	Q-R3 (f)
26	Q-QN3 (g)	R-N2
27	PxP	NxP
28	Q-K6ch	K-K1
29	RxB	PxR
30	P-K5	R-QN1 (h)
31	P-N3	R-N5
32	PxN	RxN
33	R-K1 (i)	QcRPch
34	Resigns	

(a) The Maroczy bind. Black's line of play is known as the Simagin-Veresov variation.

(b) Bronstein prefers 9 ... P-K4 here.

(c) If 14.P-B4, BxN; 15. RxB, N-B4; (not 15 ... QxP; 16. R-R3, . etc.,) 16.BxN, QcBch; etc.

(d) Feels his best chances are on the King's side.

(e) White now takes over and looks as if he'll be successful. too.

(f) Not 25 ... QxBP; as then 26.PxP, NxP; 27. RxB wins.

(g) First 26.P-N4 would cause Black a lot of trouble, as 27.Q-QN3 is threatened as well as P-QN5. If 26. ... P-R3; 27.Q-QN3, R-N2; 28. P-QR4.

(h) A fine save. After 31.PxN, RxP; 32.P-KR3, QxN draws.

(i) With 33.Q-B8ch, K-B2; 34. Q-K6ch, White has a perpetual check going. Now he gets mated!

* * *

The solution to the problem above is: 1.Q-R3, KxR; 2. Q-K3 mate; or 1. ... BxR; 2.Q-B8 mate; or 1. .. N-B4; 2.N-B3 mate; or 1.) ..N-K5; 2.R-Q5 mate; etc.

Noted Soprano Dies at 50

LONDON (AP) — Amy Shuard, the British soprano renowned for her performances of leading roles in operas by Puccini and Wagner, died in London Friday at the age of 50.

Miss Shuard began her career in South Africa after studying at the Trinity College of Music in London. In 1949 she returned to join the Sadlers Wells Opera Company where she gave outstanding performances of Madame Butterfly by Puccini and as Tatiana in Tchaikovsky's Eugene Onegin.

THE
London Silk Co. Ltd.

POLYESTER JERSEY

Including nyesta nylon. Prints and plains.
60" Wide.
From, ... 8^{00} to 11^{50} yd.

Don't Forget to Check our Fabulous Collection of REMNANTS

Bank Americard
Phone 382-1125
CHARGEX
Mastercharge
1439 Douglas

For people concerned with
ENERGY CONSERVATION AND THE HOME
Watch Channel 10, Monday, April 21, 9-10 p.m.
presented by
GREATER VICTORIA ENVIRONMENTAL CENTRE
Remember Annual General Meeting
April 24 at 8:00 p.m., 592-1281 (278)

In Our 72nd Year . . .
Saba Bros Limited
1130 Douglas St.
Phone 384-0561

Sophisticated New double-look jewelry by Vendome

Accentuate your spring costume with this matched jewelry . . . crafted with new and eye-catching appeal. Smooth finish in gleaming gold or silver tones. Choose a set for yourself—buy for gifts too!

Choker .... each 5.00
Earrings .... pair 5.00
Bracelet .... each 4.00

CHARGEX CHARGE IT master charge
new accounts opened in minutes

MOTHPROOFING INCLUDED
with all our dry-cleaning at no extra charge
Imperial Hallmark
DRY CLEANING
2922 TILLICUM
Entrance off Vincent
388-6211
For Free Pick-up and Delivery

WILSON'S
SALE
CONTINUES — TOTS to TEENS FASHIONS
Come through the front door and down the stairs.
40% to 60% OFF
Very large selection of children's wear, including:

Sweaters
Shetlands, lambswool, courtelle blends. Girls' and Boys' styles in pullovers, cardigans, sleeveless. Broken sizes 4 to 18.
Reg. $6.95 to $34.95, SALE .... 3^{95} to 20^{95}

Jumpers
100% Handwoven wool from Ireland. Sizes 1 to 3 years.
Reg. $12.50, SALE .... 6^{95}

Viyella Black Watch Tartan
KILTS — Sizes 1 to 6x. Reg. $12.00 to $14.50, SALE .... 5^{95}
SHORTS — Sizes 1 to 6x. Reg. $9.00 to $12.00, SALE .... 4^{95}
SHIRTS — Sizes 1-6x. Reg. $7.50 to $9.00, SALE .... 3^{95}

LADIES TOO . . .
Group of Specially Reduced Ladies' Wear Dresses and other selected Fashions are on sale on the same downstairs level as our children's wear sale items.
20% to 40% Off

SLACKS
Boys' dress slacks in washable wool blends. Some double knits, sizes 6 to 18, and 24" to 30" waist.
Reg. $13.50 to $16.95, SALE .... 5^{95} to 7^{95}

Dresses — Party and school styles in sizes 2 to 12. Styles little girls love.
Reg. $6.95 to $24.95, SALE .... 3^{95} to 13^{95}
Ties, Belts, Socks, Underwear ...... 40% to 60% OFF

No Exchanges or Refunds
STORE HOURS:
Open Daily 9:00 a.m. to 5:30 p.m.
All Sales Final
Junior Dept. Downstairs
W&J WILSON LIMITED
master charge
1221 Government Street (Opp. the Post Office) 383-7177
Junior Dept. Downstairs
CHARGEX

Lawns Need Labor, Time, Cash

GARDENING
jack beastall

The tiny square of grass that custom decrees to be essential in front of every residence is more worry to the property owner than any other component of the house and garden.

There is continual dissatisfaction with the condition of the grass, and the condition is often the result of frantic haste to sow the seed, and the common belief that once the grass has grown there is nothing else to do.

The soil in front of a residence will contain lime (plaster and stucco); scrap lumber, old tree roots, asphalt shingles, paint cans, scraps of galvanized iron and bonfire ash.

Lime inhibits the growth of grass because grass plants must have a slightly acid soil. Bonfire ash is too high in potash salts for grass, and the extreme heat of a contractor's clean-up fire consumes the humus and kills all soil micro-organisms for a depth of three to five feet, leaving a dead soil and heavy ash content that will only support mosses.

Buried lumber, shingles, and metal, obstruct the natural up and down movement of soil moisture causing wet spots in rain or after sprinkling, and dry spots in summer when soil moisture cannot rise to the surface.

The shingles and the metal do not disintegrate in 10 years, but the wood gradually decomposes, producing the Fairy Ring fungus in the last stages as the wood (or roots) turn back to soil.

The few inches of soil spread over this garbage dump is usually imported from a distance, full of weed seeds, acid or alkaline in reaction, and is dumped without testing or sterilizing. If the reaction is too acid or alkaline the grass fails to make a good turf.

The present attitude to manual labor, even when associated with a hobby, leads the modern gardener to seek easy ways to combating the mass of weeds that appear in the first week.

Herbicides seem the perfect answer until the gardener reads a few of the many books on turf management. He then discovers that within five years of the introduction of lawn herbicides warnings were given about the effect of these chemicals on grass plants.

Tests showed that weed killers applied before the grass has made its final turf (three years after seeding) resulted in the need for reseeding because of inhibited growth and poor root systems. After three years, one application of week killer a year is the maximum that can be applied without weakening the plants and inhibiting growth.

Rarely does any gardener incorporate an adequate amount of humus (compost or old manure) into the soil being prepared for grass, nor is the so-called lawn cultivated and dressed in the manner deemed necessary for beds and borders, although each square foot is expected to support hundreds of separate plants.

When the soil becomes impoverished, nature steps in with an improvement program which sometimes takes a century to produce noticeable results. Seedlings of hardy native plants (called weeds) replace the dying grass if the soil still contains a few nutrients. If not, the lowest form of plants, the mosses, take over to start the long range rebuilding program.

Four species of moss are common to local lawns, two liking wet conditions and two preferring dry. Although these mosses can be killed with chemicals, they quickly re-establish until such time as the soil is improved to a point where higher types of plants can thrive.

Some grasses need full sun for optimum growth and will die out in shaded areas. Others like shade and will scorch easily when exposed to sunlight. The type of grass must be suited to the soil, the climate, and the purpose for which the grassed area is to be used, otherwise it will never give satisfaction.

When the garbage has been removed, the soil improved with humus instead of imported soil, the correct type of seed sown, weeds removed by hand, and three years have passed to allow the "nurse" grasses to die out and the final turf to become established, a maintenance schedule has to be set up and closely followed.

Grass plants require large amounts of nitrogen, and some phosphoric acid and potash to balance the growth, therefore lawn fertilizers suited to local conditions have an analysis of 10-6-4 or 10-4-7. The acid forms of the chemicals essential to plant growth are used in order to maintain the acid reaction of the soil. Alkaline mixes, or organics containing lime are unsuitable.

The minimum care needed under local conditions starts with spiking in April, which is equivalent to cultivating a border to break the compacted surface and allow air to enter.

This is followed by a dressing of finely screened compost or old manure, applied not more than one-half inch thick, then worked amongst the foliage with a corn broom. Any particles remaining on top of the foliage will cause yellowing and rotting.

A complete lawn fertilizer can be added to the dressing or applied afterwards. Each time a complete, or a nitrogenous, fertilizer is to be applied, the lawn is thoroughly watered to the depth of the roots, the fertilizer applied, and immediately watered again to prevent burning and to carry the food within reach of the roots.

Here is the minimum feeding schedule: a complete lawn fertilizer applied in April, June, and September (not later than Labor Day); plus a dressing of sulphate of ammonia, which is the acid form of ammonia, every 30 days between the above dates (May, July, August). No fertilizer after Labor Day.

Watering is needed every 10 days from Early April, the amount at any time depending on the frequency and quantity of rain during the 10-day interval. Grass should not be watered every day, nor should a scheduled watering date be passed because it happens to be showery.

Small revolving sprinklers or the pulsating type do the best job on a grassed area. Oscillating sprinklers leave a 10 foot area around the sprinkler almost dry, and flood the edges where the sprinkler dwells as it reverses direction. Both conditions cause dead patches to appear. Set the sprinkler in a different place each watering day.

Incorrect cutting can ruin any grass in a short time. Each type of grass has a definite height to which it should be cut, varying from one-half to one-and-a-half inches. The mower must be carefully set to suit the type of grass, and the blade dressed with a carborundum stone before each trim.

Not more than one-eighth of an inch should be cut off at any time. To cut more exposes protected foliage to the sun and the grass burns yellow within 48 hours. This means that locally the grass must be cut three times a week.

There is nothing mysterious to obtaining the best piece of grass in the block, or even to having a "lawn" in the true sense of the word. All that is required is sensible preparation, constant maintenance, and no attempts at short-cuts.

But the man who converts his entire garden to grass in order to save labor, time, or cash, is fooling none but himself.

CRUNCH came for bunny with eyes larger than his stomach in an encounter with a five-and-a-half-pound carrot. Mammoth vegetable came from Port Angeles garden of Gilbert Hudson and 17½-inch long rabbit from a nearby rabbit farm.

Work for Week

Fuchsia cuttings root in a few days now indoors — pot up singly promptly; give full light and good ventilation.

Sow zinnias, African and French marigolds, annual asters, in covered glass coldframe now or in sunroom. Avoid wet soil to prevent damping-off; provide air circulation after germination.

Indoors: sow seeds of squash; marrow, cucumber, eggplant, sweet pepper in small pots or bands. Keep in good light and not too warm after germination.

Sow outdoors the hardiest of the annual herbs: dill, anise, summer savory. A very few seeds will give the dozen plants wanted by most gardeners.

Many herbaceous perennials can be increased by removing new shoots with a knife, cutting just below soil surface. Insert in pots or boxes of sandy soil either in coldframe or under a piece of glass in sunny corner outdoors.

Carnations, pinks and all dianthuses can be planted; many are fragrant. Use wood ash and oil free soot if available.

Crime Victims Paid

VANCOUVER (CP) — Twenty-nine awards totalling $81,760 and monthly pensions to nine dependents were announced during March under the Criminal Injuries Compensation Act of British Columbia.

A 27-year-old Kelowna man received an award of $15,000, the maximum lump sum payable under the provisions of the act. In an apparently unprovoked attack, he was stabbed in the abdomen and as a result had to undergo major surgery and an extensive hospitalization period.

Another $15,000 award was made to a 29-year-old Prince George man. When coming to the aid of a police officer, he was struck on the head and is left with residual disabilities.

A resident of Quesnel sustained multiple injuries, including a fractured jaw, in a altercation with two men at a private house party. He was awared $9,608.

Girl Fatality Symbol

By RAM SUNDAR
Canadian Press Correspondent

BOMBAY (CP)—"Mita Sengupta Is A Martyr—Long Live Her Memory," says a handwritten poster on the campus of Calcutta University.

In downtown Calcutta, lamps are lit every evening in temples in memory of Mita. Several United States and Canadian businessmen and tourists attended a church service in her honor.

Seventeen-year-old Mita did not accomplish anything great to deserve all this attention. The college girl only died in a road accident.

But there have been so many road accidents in India's largest metropolis, whose population is nearing eight million, that the Bengali girl has become a symbol, as one columnist put it, "of the chaotic traffic conditions in Calcutta." Mita died under the wheels of a speeding bus only a few yards from the gate of her college.

Charging the police with failing to stop reckless driving, student organizations in the city have threatened to take over the regulation of traffic.

Sudip Bannerjea, a leader of the students' wing of the ruling Congress Party, has said: "If there is just one more death because of speeding, the students will halt all buses in the city."

Sivadas Mukherjea, another youth leader, said thdee pedestrians die in road accidents in Calcutta on an average every day. "Car and bus drivers observe no rules. For them pedestrians just don't exist."

On College Street a student crowd stopped the driver of a bus and beat him up. He was stripped of his clothes and made to run.

Another student group set fire to a bus to protest rash driving.

"These methods may be crude," said Nitin Ghosh, a school teacher. "But they are working. Car, bus and taxi drivers are becoming more cautious. They know they will be beaten up."

When Gurcharan Singh's taxi hit an old man crossing a street in south Calcutta, he abandoned his vehicle and ran for his life, finding refuge in a police station.

"I have instructed my chauffeur not to exceed 25 miles an hour," said a British diplomat.

CASTRATION SEEN FOR SEX OFFENDERS

YORK, England (Reuter) — A British leading psychiatrist suggested today that Britain might one day use castration as a treatment for persistent sexual offenders who would not otherwise be released from prison.

Reports from Scandinavia indicate castration is an effective treatment, Dr. Leopold Field, consultant psychiatrist at London's Metropolitan Hospital, told a conference on psycho-sexual disorders.

He said no British Parliament will agree to it at present, but added that since 1958 changes in criminal laws, there has been an increasing number of men jailed for sexual murder in Britain.

There will be a time, if castration is shown to be scientifically sound, when it will be carried out in certain cases where the subject would not otherwise be freed, Field told the 160 delegates.

A Scandinavian report gave a 2.2-per-cent lapse rate on 3,186 cases of voluntary castration on severe offenders in Denmark, West Germany, Norway, Holland and Sweden, he said.

EAST IS EAST IN ART WORLD

By JOHN BURNS
Special to The Times

PEKING — Can 40,000 Chisese suppress their Maoist scruples about bourgeois art and learn to appreciate the Group of Seven? And is it worth at least $30,000 of the Canadian taxpayers' money to find out?

Skepticism was out of fashion this week as Canadian and Chinese speechmakers traded professions of friendship and admiration at the opening of an exhibition of landscape paintings airlifted to Peking from the National Gallery in Ottawa.

Nowhere, except possibly North Korea, is there a political environment more hostile to Western art. Yet Chai Tsemin, president of the Chinese People's Association for Friendship for Foreign Peoples, assured a blue-ribbon gathering of dignitaries and diplomats that China welcomed the paintings as a manifest of "the valuable cultural legacy of Canada."

Andre Bachand, vice-president of the national museums, responded in kind. After an inauspicious beginning in which he thanked "the people of the republic of China" — meaning, presumably the Peoples Republic of China, the republic being the name taken by the rival government in Taiwan — he declared his confidence that the exhibition "will contribute to a greater understanding of our country."

What Chairman Mao would make of such sentiments is anybody's guess but Chai's fulsome words seem strangely out of temper with the chairman's condemnation of anything subjective in art. "There is no such thing," he has written, "as art for art's sake," and in case anybody had forgotten the People's Daily ran a series of diatribes less than a year ago attacking those who would "poison" the revolutionary spirit of the people with imports from the West.

The projected visit of the Vancouver Symphony Orchestra fell victim to that campaign but the painting exhibition profited from an amelioration in the political climate and survived. Few diplomats would contest the view that it was permitted to proceed — tolerated is perhaps the best word — because Canada insists that cultural exchanges with China be reciprocal and Peking wanted nothing to interfere with the exhibition of Chinese relics at the Royal Ontario Museum last fall.

How reciprocal the exchange is in practice may be judged from the figures. The Chinese relics had a three-month run and drew nearly 450,000 people while Canada is being permitted to display its canvases for two weeks each in Peking and Shanghai, with a tightly governed attendance that will total less than a tenth of the ROM's.

Nor do the contrasts end there. In Toronto, the Chinese insisted on having the final say on the presentation of the relics and the catalogue that went with them, while in Peking the Canadians have had to defer to the Chinese on most points of substance, including the selection of the paintings, the wording of the catalogue and the designation of the people who will be invited to attend.

When the National Gallery forwarded photographs of the 77 paintings it proposed to include, the Chinese rejected 10 out of hand, including several by Group of Seven members A. Y. Jackson, Lauren Harris and Emily Carr.

26 oz.
Complimentary
Pepsi
with minimum
$5 TAKE OUT OR
DELIVERY ORDER
ITALIAN and CANADIAN CUISINE
Caesar's
Italian Village
1813 DOUGLAS
386-0373

VICTORIA SKETCH CLUB
66th ANNUAL EXHIBITION
Hillside Mall
APRIL 21 to APRIL 26
Oil Paintings, Water Colours, Drawings.

OPEN SUN. TIL 9:00 P.M.
1ST. ANNIVERSARY AT 3196 DOUGLAS

PRE-BACKED SPECIAL WARRANTY CARPET
SPECIAL SHAG OR COMMERCIAL CARPET 7.50 SQ. YD.
MODERN TIMES MULTI-COLOR SHAG 10.95 SQ. YD.
MULTI-COLOR FANTASIA 11.50 SQ. YD.

INSTALLED SPECIAL
100% NYLON SHAG or SCULPTURE fully installed including underlay 11.95 SQ. YD.
SPLUSH CARPET includes ⅜" Carlton pad 18.50 SQ. YD.
OUR BEST SELLER! ARMSTRONG HARDTWIST Cortez Gold and Moss Green 10.95 SQ. YD.

ROLL ENDS and REMNANTS
12'x1' to 12'x20'
SHAGS, PLUSHES, TWISTS
INDOOR/OUTDOOR, COMMERCIAL
20%-60%
off list price

mandel
OPEN 7 DAYS A WEEK 'TIL 9 P.M.
ON DOUGLAS
OPP. WOODWARDS
382-8276
FREE PARKING!

Vilas
FINE MAPLE FURNITURE
FREE DELIVERY
Anywhere in B.C.
Call in, write or phone for prices and color brochures. Large stock on display in our showrooms and for immediate delivery. 90 Days NO INTEREST or easy budget terms.
B.C.'s LARGEST VILAS DEALER
Continental Home Supply Ltd.
716 JOHNSON STREET PHONE 386-2458
(Division of Monarch Stores)

ATTENTION
Former members of the I.O.D.E. or anyone wishing to join Canada's largest and most progressive woman's volunteer organization and now celebrating it's 75th birthday.
In British Columbia we are in the process of building a Senior Citizen's 14-storey complex.
FOR SERVICES 1973-74 $49,000.00 WAS RAISED AND SPENT
FOR EDUCATION 1973-74 $25,000.00 WAS RAISED AND SPENT
5,000 volunteer hours of service to local communities. The Municipal Chapter is desirous of forming chapters in the Victoria area. Interested parties please write or phone
Mrs. C. C. Riach, Organizing Secretary
465 Kipling St., Victoria, B.C. V8S 3K1 385-5127

Fly-WEAR EYEWEAR

Fly-WEAR EYEWEAR
Remember the braced aviator goggle of WW II? Well, we've reached into the past, adapted the style to modern, everyday wear and have come up with this smart number. Try one on for size, in either plastic or all-metal when you visit . .
PRESCRIPTION OPTICAL
Now in 7 Convenient Locations

DRAPES LIMP? FABRIC FINISH WILL MAKE THEM LOOK CRISP AND NEW!

NEW PROCESS ADDS BODY!
When drapes become limp and lifeless, it's time to send them to NU-WAY for careful cleaning. Ask for the SPECIAL FABRIC FINISH to give them a crisp new look—with needed body to make them hang beautifully again. What's more, FABRIC FINISH adds body where there never was any, gives a crisp finish that lasts indefinitely. Give it a try!
WE GUARANTEE
• No Shrinkage
• No Color Loss
AMAZING VALCLENE DRAPERY CLEANING PROCESS GUARANTEED BY NU-WAY
Dry Cleaning, Shirt Laundering, Fur Cleaning, Drapery Cleaning
FOR PICK-UP AND DELIVERY PHONE 382-4266
Nu-Way Cleaners Ltd.
420 William Street 1590 Cedar Hill Cross Road
"The Home of the Fabric Doctor"

the original

Sears

2.22 Day Monday

9:30 a.m. sharp

Personal Shopping

While Quantities Last

Monday, April 21st

Got a second? Sears can prove to you good things come in 2s!

GIRLS', TEENS' WEAR

Sleepwear. Spring sleepwear in your choice of long gowns or two-piece sets. Assorted styles and colours. Sizes 8 to 14 Each **2.22**

Briefs in 100% cotton. Elastic fitted. White only. Sizes 7 to 14. Made in Canada .... **4 for 2.22**

T-Shirts in polyester cotton knit. Ideal for spring play-wear. White with short sleeves, novelty designs. Sizes 8-14 .... **Each 2.22**

Hats. Choose from an assortment of fashion spring hats to accessorize your outfits. One size .... **Each 2.22**

Bikinis. Satin-glo 100% nylon tricot bikini briefs. White, sizes 8 to 14 .... **4 for 2.22**

Panty Hose. Girls' nylon panty hose in assorted spring shades. One size fits 75 to 115 lbs. .... **4 for 2.22**

Girls', Teens' Wear (77)

BABY BONUSES

Infants' Sleeping Bags in cotton flannelette. Nursery prints .... Each **2.22**

Infants' Gown in a comfy cotton knit. Mitten-cuff string bottom .... Each **2.22**

Girls' Gowns or Pyjamas in assorted cotton prints. Sizes 4, 6, 6X .... Each **2.22**

Boys' Pyjamas in cool cotton prints. Sizes 4, 6, 6X .... Pair **2.22**

Infants' T-Shirts in comfy nylon knit. White with contrasting trim. Sizes: 12-18-24 months .... Each **2.22**

Girls' Pants. Choose from assorted fabrics and colours. Sizes 3 to 6X .... Each **2.22**

Infants', Children's Wear (29)

INTIMATE APPAREL

Hose Hugger. Lycra spandex and nylon blend hose hugger with nylon tricot crotch. Grip elastic on legs. White or Skintone. Sizes 24, 26, 28 and 30 .... **Each 2.22**

Front Fastening Bra with deep plunge styling. Nylon lace covering. White, Beige, Blue. B(32-36), C(34-36) .... **Each 2.22**

Cotton Bra has adjustable straps. Size A(32-36), B(34-38), C(36-40) .... **3 for 2.22**

Intimate Apparel (18)

LINGERIE

Bikinis. Assorted nylon prints in sizes Small, Medium and Large .... **2 for 2.22**

Antron III Nylon Briefs. Long wearing, double crotch. Pastel shades. Sizes S, M, L .... **2 for 2.22**

Antron III Nylon Bikinis. Double crotch. Pastel shades. Sizes S, M, L. .. **3 for 2.22**

Half Slips. Choose from an assortment of half slips and full slips. Mini length. Pastel shades. Broken sizes .... **Each 2.22**

Lingerie (38)

HOSIERY

Kayser Panty Hose in Petite/Medium and Medium/Tall. Teak Brown, Tropical Tan, Nearly Nude, Definitely Neutral .... **3 for 2.22**

Women's Orion acrylic **Mules** in colours of Pink, Blue, Burgundy and Green. Sizes S.M.L. .... **Pair 2.22**

Little Friend Kneehi's in 100% nylon. Beige or Brown in one size (fits 8½-11) **3 Pair 2.22**

Kinkie Toes the fun socks with coloured toes and bright stripes. One size fits 9-11. Many colours to pick from .... **Pair 2.22**

Slippers in Velour criscross scuff or mule style. Wedge heel, Blue or Pink to pick from .... **Pair. 2.22**

Fisherman Knit Knee-Hi's in Navy or White. Sizes 8½-9 and 9-11 .... **Pair 2.22**

Knee-Hi's in 100% nylon. Cable-rib knit. Sizes 8-9½ and 9-11. Navy or White. **3 Pair 2.22**

Budget Panty Hose All-sheer or reinforced panty/toe. Fits 100-150 lbs. Beige or Brown **4 for 2.22**

Hosiery (75)

FASHION ACCESSORIES

Colourful Scarves in bright spring prints to accent your wardrobe .... **Each 2.22**

Women's Tops in nylon and acrylic. Assorted styles in prints and plains. Sizes S.M.L. .... **Each 2.22**

Umbrellas in solid colours. Nylon cover .... **Each 2.22**

Bubble Umbrellas Clear vinyl with colourful contrasting trim and handle .. **Each 2.22**

Women's Vinyl Raincoat in clear vinyl with polka dots or opaque White. Detachable hood, slash pockets. Sizes S.M.L. .... **Each 2.22**

Fashion Accessories (88)

FASHIONABLE FABRICS

"Ticking" Look. 45" wide. Polyester/viscose blend. Popular fashion look, ideal for sportswear, partywear. Machine wash/dry .... **Yard 2.22**

Black 'n' White Shantung. Rayon/cotton blend. Bold Black/White prints. Machine washable .... **Yard 2.22**

Acrylic Suiting. 60" wide. Acrylic/cotton blend. Checks in several colours. Washable .... **Yard 2.22**

Fabric Assortment. Mostly in 45" widths. Assorted colours and blends .. **Yard 2.22**

"New Dimensional Styling." 45" wide. Polyester/viscose blend. Light blouse weight in the original design. Washable **Yard 2.22**

Fabrics (36)

WOOLS, NOTIONS

Sayelle Tweed knitted worsted yard. 100% Orlon acrylic. Assorted colours **3 for 2.22**

Fisherman-Type Yarn. 3-ply, 100% acrylic. Natural colour only .... **3 for 2.22**

Acrylic "200." Knitted worsted in approximately 7.04-ounce ball. Assorted colours .... **Each 2.22**

"Tax Payer" Mug and Ashtray Set. An ideal novelty for the bar .... **Set 2.22**

Knitting Bag. Plastic lined bags in a dainty pattern .... **Each 2.22**

Mini Plastic Sewing Case. Has handy tray. Helps keep sewing supplies in order .... **Each 2.22**

Phentex Rug Punch. Start a spring rug project for your home .... **Each 2.22**

Crewel Kits. Selection includes Provincial Flowers of Canada and birds of North America .... **Each 2.22**

Bean Bag Animals. Plush animals, selection includes dogs, frogs, owls, pandas and turtles .... **Each 2.22**

Banks. In the form of Raggedy Ann, Raggedy Andy and assorted animals ... **2 for 2.22**

Travel Shoe Shine Kit. Complete with brushes and polish .... **Kit 2.22**

Matching Travel Set. Consists of change purse and cosmetic purse .... **Each 2.22**

Pendant Pin Cushion. Keeps both hands free to cut out, sew or fit .... **Each 2.22**

Salt and Pepper Shakers. Wooden shakers — Mr. and Mrs. shakers. Ideal for barbecues .... **Set 2.22**

Wools, Notions (25)

WOMEN'S SHOES

Women's Sandals. Low-heeled sandals for the hot weather ahead! Man-made material uppers in colours of White or Brown .... **Pair 2.22**

Women's Shoes (54)

BAUBLES and BOXES

Charms in gleaming Sterling Silver to add to or start a charm bracelet full of memories .... **Each 2.22**

Watch Bands. Replace your worn strap with a new watch band. Variety of styles to choose from .... **Each 2.22**

Costume Jewellery. Select from bangles, earrings and necklaces. Accessorize your spring outfits. .... **Each 2.22**

Jewellery (4)

BOYS' WEAR

Novelty T-Shirts in 100% cotton. Varied styles, colours. Sizes S.M.L.XL **Each 2.22**

Terry Shirts in colours of Blue, White, Orange. 100% cotton. Broken size range .... **2 for 2.22**

Briefs 6 per box. One size per box. White only, Sizes Medium and Large ...... **Box 2.22**

Short Sleeve Sport Shirts Perma-Prest, machine wash/dry. Pointed collar with cuffed short sleeves. Brown/White, Red/White and Blue/White .... **Each 2.22**

Boys' Shorts for play or tennis. ½ elastic waist. One back pocket. Zipper front. Navy, White. Sizes 8-16 .... **Each 2.22**

Boys' Vests White with contrasting trim. Cotton/nylon blend. Sizes M., L. only .... **3 for 2.22**

Swim Suits in assorted nylon prints. Short leg front, lining. Solid waist trim. Sizes S.M.L. .... **Each 2.22**

Socks in a variety of blends and colours .... **3 Pair 2.22**

Boys' Wear (40)

MEN'S FURNISHINGS

Terry Socks in a cotton/nylon blend. One size fits 10-13. In White, Blue, Green, Brown, Orange or Grey .... **2 pair 2.22**

Dress Socks. Solid colours to pick from. Wool/nylon/acrylic blend. One size fits 10½ to 13 .... **3 pair 2.22**

100% Nylon Dress Socks in assorted solid colours. One size fits 10-13 .. **3 pair 2.22**

Polo Pyjamas in 100% cotton. Colours of Blue or Gold. Sizes Small and Medium only .... **2 pair 2.22**

Broadcloth Pyjamas in 100% cotton. Broken colours in sizes B, C and D .. **2 pair 2.22**

Leather Belts Colours of Blue, Black and Brown in a broken size selection **Each 2.22**

Men's Furnishings (33)

MEN'S WORK WEAR

Work Socks Long wearing work socks. 3 pounds. Excellent socks for the outdoorsmen .... **2 Pair 2.22**

Men's Work Wear (51)

HEALTH and BEAUTY

White Velvet Bubble Bath Oil Add a little luxury to your baths. 24 fluid oz. **2 for 2.22**

Marine Treasure Hand Soaps. 3 cakes per box. 3.7 oz. each .... **2 boxes 2.22**

Desert Flower Hand and Body Lotion. Helps soften and smooth dry, chap skin. 14 oz. size .... **2 for 2.22**

Calgon Bath Oil Beads. Assorted fragrances to pick from. 16 oz. size ...... **2 for 2.22**

Desert Flower Bath Oil Beads. Moisturizes, softens and conditions skin. 16 oz. size .... **2 for 2.22**

Yucca Dew Shampoo for normal, oily or dry hair. 2-225 ml. per package .. **2 Pkgs. 2.22**

White Velvet Hand and Body Lotion. Give your skin a treat! 17¼ fluid oz. **3 for 2.22**

Nail Files in Saphir or Diamond. Assorted sizes to choose from .... **3 for 2.22**

Trigean Antiseptic Mouthwash. Helps add freshness to your breath. 454 ml. **3 for 2.22**

Desert Flower Talcum Powder. Ideal for the hot weather ahead. 4¾ oz. size. .. **2 for 2.22**

Health and Beauty (8)

CANDY COUNTER

Cherry Cake. 2-lb. cherry cake chock full of cherries. Delicious for lunches and evening snacks .... **Each 2.22**

Tin Nuts. Johnsons' mixed nuts. Sealed for added freshness .... **Each 2.22**

Wagon Wheels. Great for lunches, after-school treats. 15 per bag ..... **2 bags 2.22**

Candy Counter (87)

COFFEE HOUSE FEATURE

After a busy morning shopping, treat a friend to a delicious FISH PLATE served with tasty tartar sauce, coleslaw and French fried potatoes .... **2 for 2.22**

Coffee House, Second Floor

HOUSEWARES

Egg Poacher. Light aluminum 4-egg poacher with individual cups .... **Each 2.22**

3-Qt. Open Saucepan in light aluminum. Coloured exterior in Avocado, Poppy Red, Harvest Gold color .... **Each 2.22**

Aluminum Wash Basin. Handy for kitchen use or camping .... **Each 2.22**

2-Cup Pyrex® Server. Just right for a quick cup of tea. Boil the water right in the pot .... **Each 2.22**

Bissell® Rug Shampoo. Concentrated, cleans 160 sq. ft. rug area. 22-oz. size **Each 2.22**

Pyrex® Casserole. 1½-qt. size. Serve straight from the oven to the table. **Each 2.22**

6-oz. Juice Glasses. 3 glasses per package. **2 pkgs. 2.22**

"Show Off" Storage Jars. Glass with tight-fitting lid. Clear glass, Amber or Agean Blue in colour .... **Each 2.22**

Iron Pad and Cover Set. Teflon® cover with a quality pad. Fits standard board **Set 2.22**

Bread Saver. Frig-o-seal® container keeps bread fresh, longer .... **Each 2.22**

Tableware in White glass with Blue Cornflower design. Your choice of salt/pepper, sugar, creamer, oil or vinegar bottle .... **2 for 2.22**

Cookie Sheet. In quality aluminum. Size 15½x10½" .... **Each 2.22**

Laundry Detergent. Low sudsing, concetrated; use only ½ cup for full load of wash. 3-lb. pkg. .... **2 for 2.22**

Garbage Bags. Replacement bags to fit the handy roll and rack garbage bag holder. 30 bags per pkg. .... **2 Pkgs. 2.22**

Oven Mitts. Quilted cotton mitts with Teflon®-coated palms. Pre-gift boxed .... **Pkg. 2.22**

Housewares (11)

TOWELS and BEDDING

Dish Cloths in popular waffle weave .... **7 for 2.22**

Tea Towels Rainbow coloured tea towels. Handy for those odd cleaning jobs .... **4 for 2.22**

Linen Tea Towels Linen Canada Souvenir tea towels. Makes an ideal gift for someone overseas .... **2 for 2.22**

2-Piece Towel Set consists of kitchen towel and an apron .... **Set 2.22**

Shower Curtain in colours of Pink, Gold or Green .... **Each 2.22**

N.H.L. Pillow Slips Ideal pillow slips for the children's rooms .... **Pkg. 2.22**

Bath Towels in an easy-care 100% cotton .... **2 for 2.22**

Face Cloths to match the above towels .... **5 for 2.22**

Hand Towels in a variety of assorted colours to accent your bathroom ..... **2 for 2.22**

Linen (96)

DRAPERY FEATURES

Vinyl Fabric 54" wide. Has supported backing for re-decorating in the home .... **Yard 2.22**

Cushions Size 14"x14". Knife-edge finish. Assorted patterns and colours **2 for 2.22**

Fabrics 45" wide. Assorted satins, cottons and sheers to accent your home **Yard 2.22**

Draw Rod Lilo heavy-duty draw rod. Size 30-50", complete .... **Each 2.22**

Draperies (24)

VACUUM ACCESSORIES

Vacuum Bags. By Sears, to fit most models of vacuum cleaners. Electrolux, Hoover, General Electric and Lewyt. Just tell us your model number .... **2 for 2.22**

Vacuum (30)

FLOOR FASHIONS

Nu-Tone Cleaner. Power cleaner for any type of rug. Also may be used for fabric covered furniture .... **Each 2.22**

Oval Braided Rugs. Size approximately 24" by 30". Colours in Greens, Reds and Greys .... **Each 2.22**

Floor Coverings (37)

HOME ACCESSORIES

Ash Trays in assorted shapes, sizes and colours .... **Each 2.22**

Stemware Choose from assorted stemware for wine, liquer and water goblet **3 for 2.22**

Mugs Porcelain mugs with assorted patterns to select from .... **3 for 2.22**

Ginger Jar made of decorative porcelain .... **Each 2.22**

Cups and Saucers Bone china cups and saucers in assorted floral patterns .... **Each 2.22**

Bone China Mugs in a variety of floral patterns to accent your dining **Each 2.22**

China (21)

HOME ENTERTAINMENT CENTRE

8-Track Tape 80-minute blank recording tape .... **Each 2.22**

Cassette Tape 60-minute blank cassette tapes. 3 tapes per package ... **Pkg. 2.22**

Home Entertainment Centre (57)

STATIONERY SUPPLIES

Hasti Notes. Scenes of BC. Heritage. Makes an ideal gift .... **2 Pkgs. 2.22**

Playing Cards. Double deck, bridge size .... **Set 2.22**

Memo Board. Helps keep your appointments and dates in order. **Each 2.22**

Super Towels. Stock-up for the camping, barbecue season ahead .... **3 for 2.22**

Stationery Supplies (3)

CAMERAS, SUPPLIES

Slide Trays. Helps keep your slides handy for quick reference .... **Each 2.22**

Slide Viewer. So handy for showing slides .... **Each 2.22**

Cameras, Supplies (30)

HARDWARE

Passage Set for non-locking doors. Satin-Bronze finish .... **Set 2.22**

Butcher Cord 350 ft. in 100% Rayon .... **Each 2.22**

Appliance Rollers Self-locking, load weight capacity of approx. 3,000 lbs. Ideal for moving heavy appliances .... **Set 2.22**

Chalk Line 50 ft. By Craftsman for bricklaying, wallpaper, tiling . **Each 2.22**

Adjustable Wrench Non-Craftsman. Chrome alloy steel, 6" adj. .... **Each 2.22**

Allen Key Set 8-Pc. Craftsman Key set. Long-arm series. 2mm-10mm .... **Set 2.22**

Screwdriver Craftsman, slotted, 8x-5/16 .... **Each 2.22**

Contact Cement 1 pint size. Handy for use in the shop .... **Each 2.22**

Drill Bit Set 13-pc. set. 1/16" to ¼" in 64ths .... **Set 2.22**

Hardware (11)

GARDEN TOOLS

Oscillating Sprinkler Made of sturdy plastic to prevent rusting and corroding **Each 2.22**

Grass Shears Wooden handled shears. **Each 2.22**

Grass Whips with serrated edges **Each 2.22**

Pulsating Sprinkler with spike base. Adjustable spray radius works well with any water pressure .... **Each 2.22**

Pistol Nozzle Shuts off instantly and saves on water. Handy for the garden . **2 for 2.22**

Long-Handled Grass Shears Ideal for all those hard-to-get at areas in the garden .... **Each 2.22**

Garden Tools (9)

GARDEN SHOP

Vegetable Seeds. Pick from a variety of seeds to plant in your vegetable garden .... **8 Pkgs. 2.22**

Alaska Fish Fertilizer. 32-ounce size. Give your plants a welcome treat! . **Each 2.22**

Hanging Baskets. Accent your patio with Green/White plastic baskets .. **Each 2.22**

Rose Bushes. Quality grade, 2-year field grown rose. Colours of Red and Yellow .... **Each 2.22**

Glow Lights. 75 watt glow light bulbs. Use in any medium based fixture .... **Each 2.22**

Garden Supplies (71)

PAINTS, SUPPLIES

Sear's Velvet Latex. Harmony House interior wall finish. Easy to apply. Formulated for interior surfaces in Amber Gold colour only .... **2 qts. 2.22**

Sears Oil-Base Semi-Gloss Enamel. For accent, wall trim, Harmony House oil-base enamel. Easy to apply, washable. Limited colours .... **2 qts. 2.22**

Sear's Wallpapers. Freshen your home with wallpaper. Assorted, discontinued rolls .... **Each 2.22**

Nylon Brush. Sears best 2" nylon brush: especially recommended for latex paint .... **Each 2.22**

Caulking Gun. Skeleton-type half barrel gun that makes caulking easier ... **Each 2.22**

Driveway Crack Filler. For filling cracks and expansion joints in concrete, asphalt walks/driveways .... **Each 2.22**

Paint, Supplies (30)

ELECTRICALS

Light Bulbs. Pre-package light bulbs with 12 frosted bulbs per package. 6 60-watt and 6 100-watt .... **Pkg. 2.22**

Tri-Light Bulbs. Size 50, 100, 150-watt. Standard frosted .... **2 for 2.22**

Bathroom Fixture. 2 sockets with curved shape glass .... **Each 2.22**

Boudoir Ballerina-Style Shade. Colours of Pink, White/Pink with nylon lace skirts .... **Each 2.22**

Electricals (34)

TOY SHOP BUYS

Festival Horn with chrome-like finish .... **Each 2.22**

G.I. Joe Accessory Kits. Selection includes raft and wind boat .... **Kit 2.22**

Match-Box Cars. Choose from a variety of models and colours to complete the children's set .... **3 for 2.22**

Toys (49)

SPORTS CENTRE

Sears Batteries. C, D, AA. For transistor or flashlight .... **8 for 2.22**

Ice Substitute. Lasts longer than ice. Reusable, durable hard pack container .... **2 for 2.22**

Tennis Balls. Pressure packed. 3 balls per tin .... **Tin 2.22**

Golf Balls. Ideal for the beginner or practice. Tough cover .... **7 for 2.22**

Badminton Sets. 2-player set. Includes rackets, net and shuttlecock .... **Set 2.22**

Tackle Box. Tough plastic construction. 1 tray, helps keep tackle in order **Each 2.22**

Charter Boat Fishing Line. Assorted weights to pick from .... **Each 2.22**

Tom Mack Dodger. Nickel finish. No. 1 size .... **Each 2.22**

Mess Kit. 5-piece aluminum kit. Handy for the Scout or Guide in the family. **Kit 2.22**

Camp Stool. Wooden construction. Folds for convenient carrying and storage. **Each 2.22**

Sport Socks. All White tube socks. **Pair 2.22**

Sports Centre (6)

AUTO ACCESSORIES

Auto Spotlight Fits all 12 volt cars; simply plugs into cigarette lighter ... **Each 2.22**

Turtle Wax Self-polishing car wax. Easy to use, just wipe it on; no buffing, rubbing required. .473 litre size .... **Each 2.22**

Auto Litter Basket Fits over the floor tunnel in most cars. Has weighted foam rubber saddle base .... **Each 2.22**

Splash Guards. Front or rear guards. Easy to install .... **Pair 2.22**

Mini Stripper and Cutter. Handy tool acts as wire stripper, cutter and screwdriver .... **Each 2.22**

Special Agent Undercoating. Prevents rust, deadens sound. Just spray on surface. 15¾-oz. tin .... **Each 2.22**

Armor All. Ideal for use on plastics, rubber, leather, vinyl. 4-fluid-oz. size . **Each 2.22**

Tire Pressure Gauge. 10-120 lbs. in 2 lb. units .... **Each 2.22**

Gunk Engine Brite. Engine cleaner quickly removes grease, grime. 16-oz. tin .... **Each 2.22**

'Tuffy' Flashlight. Rugged plastic magnetic flashlight complete with 2-D size batteries .... **Each 2.22**

Superex Body Filler. Easy to apply to cars, boats, tiles. Fiberglas reinforced. 29-oz. size .... **Each 2.22**

Auto Accessories (28)

Simpsons-Sears Ltd.

KARMA TOPIC OF LECTURES

An English leader in the theosophical movement will begin a six-week Canadian tour in Victoria this week.

Geoffrey Farthing, past head of the spiritual movement in England, will speak April 22 and 24 on the Bhagavad-Gita and the subject of karma.

The lectures are a special event commemorating theosophy's 100th year.

A world organization dedicated to brotherhood and encouragement of the study of religion, philosophy and science, it has branches all over the world.

Hindu holybook the Bhagavad-Gita is the basis for much of theosophy, and Farthing has long been a student of the book which interprets religion largely in terms of devotion and faith.

Location of Tuesday's lecture on the Gita will be Windsor Park Pavilion, 8:15 p.m., with Thursday's lecture there also.

Karma, an aspect of theosophical belief that says what a person does in life decides his destiny, will be the subject of the latter lecture.

Punishment Is the Crime

Ten years in Wilkinson Road jail showed H. Gordon Walker the prison system must change.

Padre there from 1964 to 1974 and current rector of St. David by the Sea on Cordova Bay Rd., he told 200 Victoria Rotarians . Thursday they must work for prison reform.

Walker was guest speaker a the 3,100th meeting of the city Rotary Club.

"Who gets there?" he asked the audience about prisons.

"About 10 per cent of those who break the law," he said.

"And is there anyone here who doesn't? It isn't long before they (these in jail) know the crime is getting caught.

"Those of us who have a standing (in society) like me, a clergyman, likely as not get off."

But the real crime, he said, is the punishment itself.

He drew a picture of the agonies prisoners go through when their self-respect and control of their lives is wrenched away by authority.

"Your responsibility is gradually done away with.

"You're being destroyed mentally and emotionally. And you're ruined for life.

"We cannot forgive and we do not forget," said the padre.

Persons charged with offenses, even those not convicted, are "marked men" for the rest of their lives, he said.

And some of those imprisoned, often weak of character to start, are so tormented with present and future prospects in jail that they do as one man did whom Walker personally knew.

The prisoner threw himself from a point of the prison building high enough to dash his brains out.

"The prison system is self-defeating. Many people find their way in again.

"And what do I do about it?

"I try to make myself available. They need someone they can talk to," said Walker.

Though he stopped work at Wilkinson Rd. jail last year, Walker now does some padre work with the Pandora Community Correction Centre.

"We're gradually being convinced by the evidence that prisons are a failure. They don't do the job they're supposed to do," he said.

Outlining historical reasons for prisons, he said they protect those outside as they were meant to do but fail to protect the criminals inside.

And this was a major reason for their invention, after years of citizens' pelting the convicted with insults, rotten fruit and worse weapons when they were held in stocks in public, he said.

Walker lashed out at the idea that prisons today are comfortable and fun for those detained.

"So what can we do?" he asked.

"We can back up the provincial government, the federal government and all who are out to promote reform."

We can also tell the governments to stop locking up those who do no damage by their "crimes," he said.

"In Canada we've made immoral acts crimes," he said, citing drunkenness as one case.

"Surely this is wrong. Sins are the prerogative of the church, not of (government)."

He told the group of businessmen these people should not be imprisoned just because their acts are not good for tourism and not good for business.

Family Planning Inhibitions Hit

TORONTO (CP) — Canadians are 25 years behind the people of India in teaching family planning, says Dr. Robert McClure, former moderator of the United Church of Canada.

Canadians are so inhibited about sex education "they think if we bring sex education into Canadian schools, there will be fornication in all the latrines," Dr. McClure said, speaking from the audience at a public meeting on world health.

Dr. McClure, a former medical missionary, said that a discussion of sterilization of men almost creates panic.

"Mention vasectomy and the interviewer is practically grabbing his trousers and running out of the room," he said.

McClure said there is widespread misconception in Canada that developing countries resist family planning. He called the idea "arrogance" and said Canada is "number 48 behind Ecuador" in teaching family planning.

He said it is easier to persuade the people of Malaysia to undergo sterilization than to persuade Canadians.

Gypsies Remain A People Apart

PARIS (CP) — Living in France for 500 years, the gypsies remain a people apart.

Bothersome, amusing, persecuted, reviled, some remain eternal wanderers while others settle down, usually in shanty towns on the fringes of large Mediterranean cities.

Studies have shown that about 100,000 sedentary or nomadic gypsies live in the south of the country. These are mostly Manouches, whose ancestors came from Slavic and Germanic countries, and gypsies from the Spanish provinces of Andalusia and Catalonia.

Other tribes live in the Paris area, in Normandy and in the north.

Closely-knit, they shun the "gadje"—non-gypsies.

The sedentary ones are mostly scrap dealers, tinsmiths, basket makers and furniture menders. Upholding ancestral traditions, the nomads are showmen, musicians, animal tamers, healers, pedlars and fortune-tellers.

French citizens, they are subject to income taxes, military service and the laws of the country.

Most adults are illiterate and authorities have abandoned hope of educating them, but efforts are being made to reach school-age gypsy children.

In some areas, special classes exist aimed at educating the young and integrating them in French society. The results are questionable but friends of the gypsies remain optimistic.

Where there are no special classes, the children must go to regular schools where they often suffer segregation and the contempt of gadje children.

Several groups have arisen in recent years to make the public, particularly the authorities, more receptive and understanding of gypsy problems.

"They are a different civilization which refuses to join ours and all has been done to make sure they do not join us," says Rev. Jean-Baptiste Molin, chaplain of the Amis des gens du voyage.

Father Molin, who lives in a trailer parked in a gypsy encampment at Meaux near Paris, says too many laws stifle the activities of the gypsies.

Public parking lots and campgrounds are often closed to them.

Parliament has passed stiff laws governing door-to-door selling and animal shows in schools, seriously affecting the gypsies' livelihood.

Parents must send their children to school to be eligible for family allowances. Often dirty, poorly clothed and uninterested in school, the children disorganize regular programs.

Usually relegated to the back of the classroom, they are pointedly neglected in the hope they will soon move on.

THETIS TOURS

Botanists, foresters and naturalists, including well known painter of flowers, will be among a groug conducting tours through the 400-acre nature sanctuary in Thetis Lake Park today and Sunday.

The tours, an annual event and sponsored by the Thetis Park Nature Sanctuary Association start at 1 p.m. both days.

The guide group will include Eric Garman, forester; Emily Sartain, wildflower artist; Mable Melburn, botanist; Jack Wendover, nature photographer; and Doris Page, horticulturist, as well as several naturalists.

FIRST BAPTIST CHURCH
932 Balmoral
11:00 a.m.
"REALLY SEEING"
Sunday School: 11 a.m.
Minister:
Rev. John A. Watson
Organist and Choir Director
Mr. John Tunstall

CHRISTIAN SCIENCE
FIRST CHURCH OF CHRIST, SCIENTIST
A branch of the Mother church, The First Church of Christ, Scientist in Boston, Mass.
Chambers St. at Pandora Ave.
Nursery and Elevator Available
SUNDAY SERVICES:
9:30 a.m. and 11:00 a.m.
Subject:
"DOCTRINE OF ATONEMENT"
Sunday School: 9:30 and 11:00 a.m.
Testimony Meeting Wed. 8:00 p.m.
Free Public Reading Room
Open Daily — 1210 Broad St.
All are Welcome

THE SALVATION ARMY
Citadel Corps
757 Pandora Avenue
Corps. Officers:
Major and Mrs. Ivan McNeilly
9:45 a.m.—Sunday School
11:00 a.m.—Holiness Meeting
7:00 p.m.
Evangelistic Meeting
A warm welcome awaits you at the Army.

KNOX
PRESBYTERIAN CHURCH
2964 Richmond Avenue
Interim Moderator
Rev. G. D. Smith, M.A.
11:00 a.m
Rev. Robert M. Pollock B.A.
Calvin church Abbotsford.

TRINITY
PRESBYTERIAN CHURCH
2964 Tillicum Road at Gorge Plaza
Minister Rev. G. D. Smith, M.A.
From Easter to Pentecost
11 a.m.
(III) How a church really grows

St. Andrew's Presbyterian Church
Downtown—Douglas St. at Broughton
The Rev Bruce J. Molloy, M.A., B.D., M.Th.
The Rev Andrew J. Mowatt, C.D., B.A., B.D., D.D.
9:45 a.m. Bible Study, Kirk Hall
11 A.M. WHEN THINGS FALL APART! (1 Cor. 15:26)
7 P.M. EYES TO SEE! (Mark 8:18)
CHURCH SCHOOL, ALL GRADES, 11 A.M.
YOUTH SUPPER MEETING 3:30 P.M.
REV. BRUCE MOLLOY AT BOTH SERVICES

Pentecostal Assemblies of Canada

OLDFIELD GOSPEL CHAPEL
5506 Oldfield Road
9:45 a.m. Family Bible School
11:00 a.m. Worship (Through Romans) Study
1st and 3rd SUNDAY 7:00 p.m. Gospel Service
Tuesday, 7:30 p.m. PRAYER AND BIBLE STUDY
—REVELATION—
PASTOR L. W. HENKEL — 658-5908

COLWOOD PENTECOSTAL CHURCH
COMMUNITY CHILDREN'S HALL 2219 SOOKE ROAD 478-5293
9:45 a.m. Sunday School For All
11:00 a.m. MORNING WORSHIP
7:00 p.m. EVENING SERVICE
TONIGHT 8:00 P.M.—YOUTH COFFEE HOUSE

CHINESE PENTECOSTAL CHURCH
800 Princess Street
SUNDAY 9:45 a.m.—Sunday School
11:00 a.m. and 7:30 p.m.—Worship Services
Prayer — Wed., 7:30 p.m. Youth — Friday, 8:00 p.m.
REV. STEVE WONG, 383-3878

ESQUIMALT PENTECOSTAL CHURCH
BETHEL TABERNACLE 1100 COLVILLE ROAD
DAVE STREET, 386-6431
9:30 a.m. Family Fellowship Hour
11:00 a.m. Second in the Series "Nehemiah Speaks"
"STICKS AND STONES"
7:00 p.m. The Family Film — "MY SON MY SON"
Bright Singing and Fellowship For The Whole Family
No Admission Charge, All Are Welcome

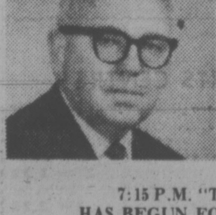
HEAR
REV. E. E. KROGSTAD
Springfield, Mo.
11:00 A.M.
"ANGELS ARE ACTIVE TO-DAY"
7:15 P.M. "THE COUNT-DOWN HAS BEGUN FOR CHRIST'S COMING"
NORTH DOUGLAS PENTECOSTAL TABERNACLE
Douglas at Canterbury
Pastor: Rev. Harold Pendray
EVERYBODY WELCOME

Glad Tidings
God's Word as it is— For Men as They are.
Pentecostal Church
842 NORTH PARK ST
9:45 a.m. Family Bible School
"TRAINING TODAY FOR LIVING TOMORROW"
IF YOU NEED A RIDE CALL 658-5694

PASTOR PAUL HAWKES PREACHING AT BOTH SERVICES
11 A.M. "KNOWN — ANSWERED — LOVED"
7 P.M. "DIVINE INTERVENTION"
— Musically —
- Ruth & Karsten Hoeg
- Ginny Magee & Betty Matson
- Soloist — Marty Thornburn
- Band
- Choir

IF YOUR GOD IS DEAD . . . TRY OURS, HE'S ALIVE
PLAN NOW TO BE WITH US
PERSPECTIVE Every Friday Channel 10 at 10
Pastors: Paul Hawkes; Colin R. Wellard; Bill Hale

NAZARENE
2571 Quadra Street
Sunday Services:
Sunday School, 9:45 a.m.
Morning Worship, 11:00 a.m.
Evening Worship, 6:00 p.m.
10 a.m. at Colwood
1945 Sooke Rd

REFORMED EPISCOPAL CHURCH OF OUR LORD
1874 1974
Victoria's Historic Church
Corner Humboldt and Blanshard
Rector
Rt. Rev. Gordon Stacey, D.D.
Assistant: Rev. H. Gleeson.
Morning Service 11 a.m.
Everyone Welcome
Renovation Fund,
P.O. Box 751

CHRISTADELPHIAN
1396 McKenzie Ave.
Sunday School: 9:30 a.m.
11:00 a.m.
Breaking of Bread
Lecture D.V.
7:30 p.m.
ISRAEL — A LAND OF PROMISE
G. McAdams

Christian Reformed
Agnes and Glanford
WORSHIP SERVICES
at 10 30 a.m
and 7 00 p.m
Minister Rev P W DeBruyne

Saanich Community Church
(Mennonite Brethren)
990 Falmouth Rd.
10 a.m.—Family Worship
11 a.m.
Bible & Optional Classes
You Are Welcome
Pastor G. L. Braun 477-6111

VICTORIA PRAYER GROUP
(Interdenominational)
Wed., April 23, 3:00 p.m.
YM-YWCA Chapel, Courtney St.
HEALING PRAYER
GLORY OF REDEMPTION
All Welcome

BAHA'I 385-8131

WORLDWIDE CHURCH OF GOD
Affiliated with Ambassador College and Garner Ted Armstrong
SERVICES SATURDAY, 10:30 A.M.
2750 QUADRA STREET, VICTORIA, B.C.
Minister: Mr. G. Patrickson—Phone 477-4065
Listen to World Tomorrow, Broadcast 9:30 Nightly, CJVI.

ELK LAKE COMMUNITY BAPTIST CHURCH
5563 Pat Bay Highway
Rev. Ted Follows 658-8813
10:30 a.m. "THE CHRISTIAN COMMANDMENTS"
7:30 p.m. Evening Fellowship

VICTORIA ALLIANCE CHURCH
1792 Townley Street — Telephone 592-1821
PASTOR: REV. H. G. CLARK
9:45 a.m. Sunday School—A class for every age.
11:00 a.m. "GOD'S GIFTED PEOPLE" (No. 4 in the series)
7:00 p.m. "EVANGELISM AND THE WORD."
Holding Forth the Word of Life.

THE BRITISH-ISRAEL WORLD FEDERATION
Canada Victoria Branch
PUBLIC MEETING
Sunday Afternoon, April 20
In the Dominion Hotel at 3 p.m.
SPEAKER: MRS. DOROTHY ABRAHAM
SUBJECT: "THE HOLY PEOPLE"
Radio Broadcasts every Sunday, 9 a.m. and 9:15 a.m. on K.A.R.I. (550)

Emmanuel Baptist Church
2121 CEDAR HILL CROSSROAD Tel. 592-2418
Pastor: Norman K. Archer, B.D., A.L.B.C.
Lay Minister: Karl Janzen
Youth Minister: Norman Barton, M.A.
Minister of Media: Frank Martens
9:30 a.m. Family Service
11:00 a.m. Morning Worship
THE CHRISTIAN HOME (9)
"DIVORCE"
Pastor Archer preaching
7:00 p.m.
"I'M HERE, GOD'S HERE."
A one-hour folk musical presented by Emmanuel's 50 voice Youth Chorus and Orchestra
Director: Bernie Hambly
A thrilling musical treat for everyone!

THIS WEEK AT
JAMES BAY CHURCH
Corner of Menzies and Michigan St.
with Reg and Colleen Carbol
9:30 a.m. — Early Family Service
Discussion Groups for all Ages
7:30 p.m. — Spiritual Renewal Service

VICTORIA TRUTH CENTRE
There is an answer to every prayer and a solution to every problem.
Dr. E. M. Smiley, Minister
11:00 A.M. "WELLSPRINGS OF JOY"
Guest Speaker: Rev. Mary Stovin of Tacoma
7:30 P.M. "THE BRIGHTER LIFE" — Rev. Lois McLean
11:00 a.m. Children's Church and Young People's Society
1201 Fort Street
All are welcome

CENTRAL BAPTIST CHURCH
833 PANDORA AVENUE
Pastor Robert D. Holmes, B.Th
Assistant to Pastor—Cecil V. Eno
Associate in Christian Education—Miss Verne Scott
8:45 a.m. and 11:00 a.m.
Two similar Morning Worship Services
"THE HOLINESS OF GOD."
Studies in the Life of Elisha
9:45 A.M. — SUNDAY SCHOOL
Central vs. First Baptist Church
Yucaipa, California
Third Sunday
A PLACE FOR EVERY FAMILY MEMBER
7 P.M.
COLUMBIA COLLEGE CHORALE
(35 voices)
FELLOWSHIP OF EVANGELICAL BAPTIST CHURCHES IN CANADA
Guest Speaker — MR. P. R. TOEWS, President
"Jesus took our PLACE that we might have His PEACE: He took our SIN that we might have His SALVATION."

QUEENS AVE.
(A.C.O.P.)
804 Queens Ave.
Minister: John D. Francis
Phone 477-6070 382-7833
10:30 a.m. Rev. HARRY ROBERTS
- Missionary to Africa
- A stirring ministry

7 p.m. "SPIRITUAL GIFTS are available TODAY!"
- — PASTOR FRANCIS preaching
- — Worship in spirit and truth

PASTOR HARALD BREDESEN
trinity christian centre
949 FULLERTON AVE.
Where the SPIRIT flows
11:00 A.M.
PASTOR DOUG KOOY
'On the Kingdom of God."
7:00 P.M.
CHARISMATIC CELEBRATION
PASTOR BILL VEGH
Featuring
"The Love Nest."

"IS ISRAEL DOOMED?"
IS THERE A SOLUTION TO THE JEWISH QUESTION?
THE CHRISTADELPHIANS INVITE YOU TO HEAR
MR. GEORGE McADAMS
Well known lecturer on Biblical Subjects
give an ILLUSTRATED TALK with a series of COLOURED SLIDES on the subject
"ISRAEL, LAND OF PROMISE"
at the
CHRISTADELPHIAN HALL 1396 McKenzie Ave.
(Between KMart and Quadra)
On SUNDAY, APRIL 20TH, AT 7:30 P.M.
FREE ADMISSION NO COLLECTION ALL WELCOME

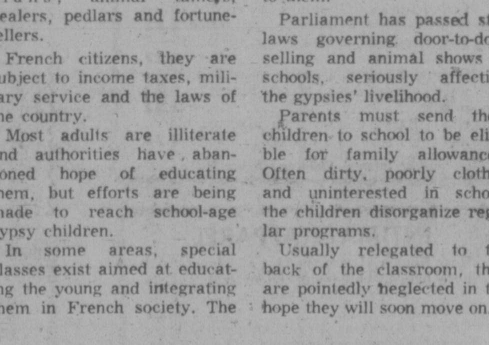

Local and Long Distance Moving
■
International Moving
■
Expert Packing and Crating Service
■
Commercial Moving Specialists
■
Office, Display and Electronic Moving
■
Call us for a free estimate
DOWELL'S MOVING and STORAGE
630 ESQUIMALT ROAD 384-7191
"Remember, we move families, not just furniture"
We've been doing business since 1920

Christadelphians Reject Ministry as a Livelihood

Dr. Alfred Norris looks most at home with a Bible in his lap.

A retired chemistry professor and current scientific translator with a command of languages including French, Dutch and Russian, Norris is a Bible scholar and Christadelphian.

He is nearing the end of a three-month stay in Victoria working with the congregation of the Christadelphian Ecclesia on McKenzie.

Norris explained some doctrine of his Christian faith in an interview this week.

"We don't have a clergy," he said. Persons appointed by each congregation carry out services, and re-appointments are made every few years.

Each church is self-governing and all duties carried out on a voluntary basis.

Norris believes the non-distinction between laity and clergy results in church work done largely without ulterior motive.

"There can be no possibility of doing it for a livelihood."

Christadelphians reject the idea of an immortal soul so do not extrapolate to say a soul must suffer eternal torment if not accepted by God after death.

"There's no eternal torment," said Norris. "Though the word hell occurs — in the Bible, it means the grave. Hell means the grave or eternal rejection.

"When a man's dead, he's dead. And there are those who remain asleep."

Those unenlightened to the Word of God cannot possibly be punished, he said, and they become "like the beasts who perish," as spoken of in Psalm 49.

He said Christians who believe in the soul's immortality have always found the problem of after-life for untutored souls a difficult one, and "invented" limbo to solve the problem.

The Bible makes no mention of limbo, said Norris.

He defended the Christadelphian belief in soul mortality with quotes from the first two chapters of Genesis which say God breathed being into man just as He did into beasts of the world.

Though that breath is often taken to mean "soul" in discussions of the creation of humans, it certainly cannot be an immortal one if shared by animals, he said.

"We do not think there is a supernatural fallen angel — a devil. There is Satan in Job, but he's not like the president of hell. He's more like the counsel for the prosecution in a court of law, not the arch-enemy of God many people think.

"If there is a supernatural fallen angel then the Old Testament should tell us so.

"People try to find him in Isaiah 14, but (the reference is to) the King of Babylon. People who are bankrupt for evidence see the devil there.

"Others look to Ezekiel 28," he said.

There they say the devil is spoken of in his pride and fall, but verse 12 spells it out as the King of Tyre, said Norris.

Christadelphians accept the unity of God but not the idea of the Trinity, saying Jesus Christ is indeed God's son but is second-in-command, so to speak, as Norris said.

In Victoria until May 2, he is heading services, Bible and Fundamental Doctrine classes and speaker, training groups among others.

Norris will conclude a series on the Ten Commandments in the 20th Century Thursday evening at the ecclesia.

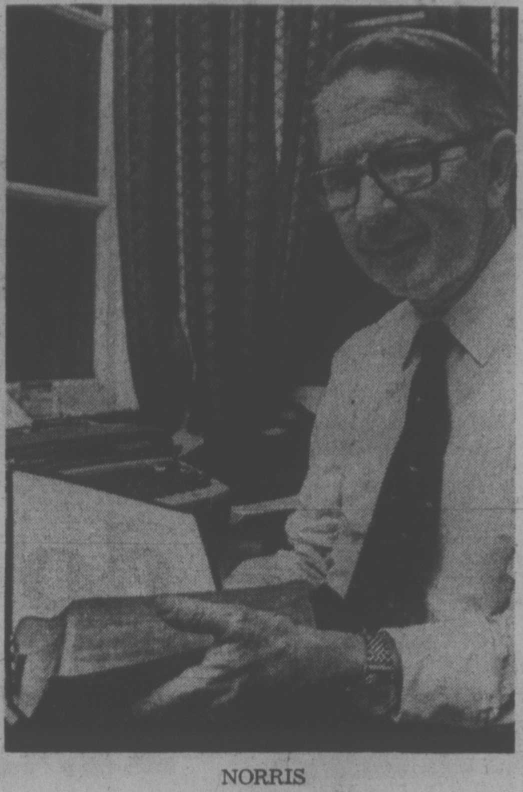

NORRIS
. . . with his Bible

TRACT OFFERING LEGAL IN CITY

After 26 years of street corner work, Victoria Jehovah's Witness Mabel Lund has never had official reprimand for handing out literature to passers-by.

Lund responded in an interview to recent news from Toronto that persons distributing religious tracts there were ordered by Metropolitan Toronto police to stop.

The Canadian bi-weekly Gospel Witness recounted an incident in it's latest issue which allegedly occurred March 1 in downtown Toronto.

Two teenage girls and an older man, working at Yonge and Wellesley Sts., were approached by police who viewed their literature and told them handing it out was against the law, reports the Witness.

The street workers were told persistence could mean arrest and the laying of charges, it reports.

Laws on street literature distribution vary across the country, but no laws exist in Victoria banning the practice said city hall this week.

Any religious, political or other tracts may be handed out on Victoria streets as long as workers do not obstruct pedestrian traffic and ensure their literature does not contribute to street litter.

Mabel Lund and her daughter-in-law Michelle Lund, 26, are posted most mornings at Yates and Douglas Sts.

Occasional ribbing from drunks and passers-by are the extent of their troubles, said the women.

ANGLICAN DUTY STRESSED

EDMONTON (CP) — Members of the Anglican Church of Canada have been called on to recognize their "world wide" responsibility as Christians, rather than focusing on their local parish or community.

Rev. E. W. Scott, Anglican Primate of Canada, told the opening of the 35th Edmonton Synod there is a growing awareness the world is one large global village and that what happens in Alberta can affect people in Africa or Asia.

"Christians should see that membership in the world-wide community bridges the differences of races and sex," he said.

Women Call Outrage Day Against Bishop

WASHINGTON (UPI) — The National Organization for Women has urged all women to join in a national "day of outrage" May 11 to protest a decision by the bishop of the San Diego Roman Catholic diocese to deny communion to members of NOW or any group supporting abortion.

Jan Liebman, vice president for legislation, called for the protest and accused Bishop Leo Maher of trying to "spiritually disenfrancise" Catholic women.

Church officials indicated Maher's action was within his authority as a bishop, although they knew of no other places where NOW members or abortion advocates had been denied communion.

Maher, in a letter to all parish priests in his four-county diocese, declared that "no person who claims and professes views that are contrary to the teachings of the church can claim to be a practicing Catholic, nor are they to be admitted to the sacraments."

The letter, to be read from pulpits Sunday, singled out NOW for its "shameless agitation" for abortion and added that members are guilty of "a serious moral crime."

Ms. Liebman remarked that NOW "has been under attack from the Catholic hierarchy" in other places, including Missouri and Illinois.

She noted that Northeastern chapters already were planning to demonstrate outside the papal nuncio in the District of Columbia May 11, as part of a "day of outrage" to protest the church's treatment of women members, nuns and women's issues, such as abortion and birth control. "We are now calling for this regional action to be a national."

A spokesman for the National Conference of Catholic Bishops said it planned to make no statement. "The local ordinary (bishop) does have the authority to make such a decision," he said. "I presume he is looking at the local pastoral situation."

UNITY minister Mary Stovin of Tacoma, Wash., will be guest speaker at the Victoria Truth Centre Sunday at 11 a.m. She will talk about Wellsprings of Joy. Truth Cestre minister Dr. Emma Smiley will be in Tacoma the same day speaking to Stovin's congregation. The Centre is affiliated with the International New Thought Alliance.

LONDON CONGREGATION SEEKS WOMAN MINISTER

LONDON (AP) — Members of an Anglican church here have made history by asking their bishop to ordain Elsie Baker, a deaconess at the parish, to the all-male Anglican priesthood.

"It is the first time such a request has been made" in England, says Rev. Paul Oestreicher, Miss Baker's vicar at the Church of the Ascension in south London.

The vicar and his bishop support the petition. But at the Church of England headquarters in Westminster a spokesman said:

"This will have to wait. The General Synod is debating the ordination of women at its July meeting. Nothing can be done now."

Miss Baker, in her 60s, has been a deaconess for 33 years, including eight years at the Church of the Ascension.

"I may conduct services, including baptisms and burials and assist at Communion," she said. "But I may not preside at Communion and I may not say the Prayers of consecration. Civil law prevents me from conducting a marriage ceremony."

Miss Baker said she would describe herself as a feminist "in the sense that I feel women priests could bring into the church the feminity it has lacked over the centuries.

"I have felt a calling to be a priest for about 20 years, but I am not one to parade with a placard."

The church has 93 deaconesses in England and Miss Baker said she knows that 83 of them wish to be ordained priests.

The Suffragan Bishop of Woolwich, Rt. Rev. David Sheppard, who received the petition, said he supports ordination of women and hopes the General Synod "will seek to do what is true and right rather than what is expedient."

In the United States, the Episcopal Church — an independent member of the world Anglican community — is embroiled in a controversy over the ordination of 11 women by three retired bishops last summer.

Although the House of Bishops ruled the ordinations invalid, some of the women are serving as priests and a church board has set aside charges against the bishops.

In Anglican provinces overseas, only Hong Kong has acted without waiting for a decision in England and ordained four women.

Fasting Making Comeback

By GEORGE CORNELL
AP Religion Writer

Fasting, an ancient Judeo-Christian practice to foster temperance and self-discipline, is being widely revived but with a special contemporary emphasis — to boost concern and support for the world's hungry.

The custom has spread among all sorts of groups, from Roman Catholics to Southern Baptists, from denominational cafeterias to family dining tables, from Methodists and Mormons to college campuses and among some members of the United States Congress.

"Asceticism for our time," the president of New York's Union Theological Seminary, Rev. Roger Shinn, called the trend.

United Methodist Bishop Francis E. Kearns of Canton, Ohio, in urging members in his area to skip at least one meal a week, said it helps to make them aware of "the agony and suffering of great multitudes of people."

But the fasting also had a practical aim — those participating were asked to contribute to money saved to church programs of food aid. These programs, in turn, were mounting rapidly in volume.

"The Christian response must reflect the challenge of Jesus — 'I was hungry and you gave me food,'" said Catholic Bishops John Roach and Raymond Lucker of St. Paul-Minneapolis, in calling for two days of fasting weekly, with money saved going to relief abroad.

Fasting, which means eating only one full meal for a day, is the general pattern of the new wave of self-denial that has spread within the last year in this richest country of the world.

"Giving up one main meal a week should be the minimum response," said Rev. Robert J. Marshall, president of the Lutheran Church of America, whose governing convention asked its three million members to take up the practice.

Roman Catholic bishops, in their annual meeting, pledged to fast at least two days a week and urged their 48.5 million American parishioners to "join with us" in doing so, with resultant savings going to relief services.

"People are responding to this more positively" than to any other recent church effort, said Archbishop Joseph Bernardin of Cincinnati, president of the National Conference of Catholic Bishops.

Americans are ahead of the government in demonstrating concern about the world's food crisis, said Rev. J. Bruan Hehir of the Catholic justice and peace secretariat.

Fasting was urged by a wide variety of other groups, including Project Fast, launched by an inter-denominational agency, World Vision, and an "Empty Plate" drive for skipping a meal weekly, by CARE's world hunger fund.

Fasting was urged in letters circulated to all U.S. congressmen and senators by Gilbert Gude (Rep.—Md.) and in a Senate resolution sponsored by Senator Mark Hatfield (Rep.—Ore.).

Mormon president Spencer Kimball urged members to "observe more diligently" a long-time custom of a monthly fast day, because of food needs of the world's poor.

Fasting spread among students at Yale, Notre Dame and elsewhere.

Some groups, including an inter-faith coalition called Bread for the World, urged abstinence three days a week. Abstinence, unlike fasting, means simply going without meat.

New York's Episcopal Bishop Paul Moore and Catholic Archbishop Terence Cardinal Cooke have urged meatless Wednesdays. Episcopal Bishop George E. Rath of Newark, N.J., called for abstinence any one day each week.

Catholic women in Brooklyn planned both fasting and formation of Friday Fish Eaters' clubs.

But the Catholic bishops, like most others, have emphasized fasting.

"This is not the hour to be too strong on abstinence," observed Bishop Edward O'Rourke of Peoria, Ill., citing the depressed state of cattle production.

Said Catholic Bishop Hubert Newell of Cheyenne, Wyo.:

"Each one of us should eat less, drink less, smoke less and reduce the use of luxury items so we can contribute whatever is saved to the needy."

Farmer Again Heads Visitor Centre

Terry Farmer has been re-elected president of the Greater Victoria Visitor Information Centre.

In a second annual election of officers this week, Alistair Frame was elected vice-president, Bill Tindall secretary and Jack Thomas treasurer.

DIAL-
A-THOUGHT
592-4332

RED CARPET SERVICE SINCE 1919
Williams Quality Meats
795 FORT ST.
384-0525
384-0526
WE SELL CANADA GRADE A BEEF, LOCAL LAMB AND VEAL, FRESH POULTRY, DOMESTIC & IMPORTED CHEESE
MONDAY, TUESDAY, WEDNESDAY
FRESH
LOCAL LEG OF LAMB .... 1.89 lb.
LOCAL SIDES OF LAMB 18-20 lbs. av. 19.95 ea.
FRESH BOILING FOWL .... 39¢ lb.
FRESH CHICKEN LOAF 16-oz. pkgs. .... 99¢ ea.
FREEZER BEEF
100% GUARANTEED
SIDES 230-lb. av. 89¢ lb.
HINDS 115-lb. av. 1 15 lb.
FULL BARON 60-lb. av. 1 05 lb.

ORGANIC is beautiful!
All plant life needs the trace elements found in seaweed . . . a vast, natural storehouse of mineral elements in Chelated form, that go to work immediately on leaves when sprayed, on roots when watered in.
For Plants, Shrubs, Fruit Trees, Lawns, Vegetables!
algifeed
Now At Your Favourite Garden Shop and Hardware.
Algifeed is an extract of seaweed. Organic, it cannot burn plants. A great partner with nitrogen, phosphate and potash . . . excellent by itself for house plants. 100% Canadian organic soil conditioner and supplement.
*Processed by Goddard Laboratories Ltd., SIDNEY, B.C.

CORRECTION
Eaton's Trans Canada Sale Flyer in this issue
Page 8E Items # 129 and 131—Rapidman Calculators The Illustrations of these two machines have been transposed. The picture of model 1220 is above the description of model 808 and that of Model 808 above the description of Model 1220.
Page 13E Items # 315-316—Superhealth Cast Aluminum Ware This merchandise is available in polished aluminum finish only.
Eaton's regrets any inconvenience these errors may cause our customers.
EATON'S

CITY AND DISTRICT CHURCHES

GOSPEL CHAPELS

OAKLANDS CHAPEL
Fernwood and Cedar Hill Road
SUNDAY
9 30 a m —Breaking of Bread
11 15 a m —Sunday School and Family Bible Hour
Speaker Mr F Haggerty
7:00 p.m.—Evening Service
Speaker Mr F Haggerty
THURSDAY
Prayer and Bible Study
Speaker Dr. D. Gaunt
For Information and Counselling
Monday through Friday
Office Hours 10-12 a m.—595-6131

VICTORIA GOSPEL CHAPEL
935 Pandora Ave.
Sunday
9:30 a.m.
Worship and Breaking of Bread
11:15 a.m. Sunday School, Bible Class and Family Bible Hour
Speaker Mr. Sam Stewart
7 00 p m —Gospel Service
Speaker Mr. Sam Stewart
Wednesday 7:30 p.m.
Prayer and Bible Study

SOCIETY OF FRIENDS

SOCIETY OF FRIENDS
(Quakers)
MEETING FOR WORSHIP
SUNDAY, 11 A.M.
VISITORS WELCOME
1831 FERN STREET

PSYCHIC SCIENCE

VICTORIA CENTRE OF PSYCHIC SCIENCE
819 Fort Street
Sundays, 11 a.m.
Worship and Social Fellowship
Clairvoyance at every service.
Sunday School—4 to 12 years.
Mondays, between 7 and 9 p.m.—Contact Healing
Social and information period.
Every 1st and 3rd Wednesday monthly
Tea and Psychic Readings—1:30-3:15 p.m.

SPIRITUALIST

OPEN DOOR SPIRITUALIST CHURCH
1600 Cook Street
Sun. 7:00 p.m.—R. Harris, assisted by Rev. E. Ralph
Wed. 7:30 p.m.—Mrs. P. Mayell Healing
WELCOME TO THE FRIENDLY CHURCH

LUTHERAN

GRACE LUTHERAN CHURCH
1273 Fort St. 383-5256
Lutheran Church in America
(Across from Central Junior High)
10 a.m.—Sunday School
11 a.m.—Worship with Holy Communion
Minister: Rev. Ronald Nelson
"Come, let us worship the Lord!"

HOPE LUTHERAN CHURCH
MISSOURI SYNOD
1924 Carrick Street off Foul Bay
The Rev. L. M. Carlson, Pastor, 592-2308
Sunday School and Bible Class, 9:45 a.m.
Worship Service, 11:00 a.m.
A Church of "The Lutheran Hour" and "This is the Life"

GOOD SHEPHERD LUTHERAN CHURCH
2815 Cedar Hill Road
Rev. Fred Knebel, Pastor
10 a.m.—English Service
11 a.m.—German Service
11 a.m.—Sunday School

LUTHERAN CHURCH OF THE CROSS
Cedar Hill and Cedar Hill Crossroad
Alfred J. C. Johnson, Pastor, 477-3851
10:00 a.m.—Divine Worship Service
11:00 a.m.—Sunday School and Bible Class
The Church Where Families Worship Together.
Evangelical Lutheran Church of Canada
(E.L.C.C.—formerly A.L.C.)
Visitors Welcome

EVANGELICAL FREE CHURCH

PARKDALE EVEN. FREE CHURCH
1095 Tolmie Ave. 382-7513
SUNDAY
Sunday School—9:45 a.m.
Morning Worship—11:00 a.m.
Evening Worship 7:00 p.m.
Pastor, Carl Klassen
479-4431 384-3648

UNITARIAN

UNITARIAN CHURCH OF VICTORIA
106 Superior Street
10:30 a.m.—"On Riding Out the Storm"
Rev. Richard J. Norsworthy.
7:30 p.m.—Fireside Hour
Everyone welcome

Anglican

Christ Church Cathedral
Quadra at Courtney
2 blocks up from Douglas
8:00 a.m. Holy Eucharist
9:30 a.m. Family Eucharist
Instruction: The Rev. Dr. J. Martin — Principal, Vancouver School of Theology
11:00 a.m. Mattins and Sung Eucharist
Sermon: The Rev. Dr. J. Martin
5:15 p.m. Family Eucharist
Instruction: The Rev. R. C. Crawley
7:30 p.m. Evensong with the Victoria Congregation of the Deaf.
Sermon: The Rev. J. O. Simmons
WEEKDAYS
Mattins 9:00 a.m.
Evensong 5:15 p.m.
Holy Eucharist:
Tuesday 11:00 a.m.
Wednesday 11:00 a.m.
Thursday 7:30 a.m.
Friday 12:15 noon
Opening Eucharist of Synod, Thursday at 8 p.m.

St. John's
QUADRA AT MASON
8:00 a.m. Holy Communion
9:30 a.m. Family Communion & Sunday School
Nursery Facilities
Canon Grahame Baker
11:00 a.m. Choral Communion
Sermon: REV. WEE CHONG TAN
Thursday 10:30 a.m.
Holy Communion and Ministry of Divine Healing
Wed., April 23
Organ Recital

ST. ALBAN'S
Ryan and Belmont
8:00 a.m. - Holy Communion
11:00 a.m. Mattins and Sunday School
7:30 p.m. — Evensong
Wed., 9:30 a.m.
Holy Communion
The Rev. F. W. Hayes

ST. BARNABAS'
Belmont and Begbie
7:45 a.m. Mattins & Holy Communion
9:30 a.m. Eucharist
10:30 a.m. Sung Mass
7:30 p.m. Evensong.
HOLY COMMUNION DAILY
Rector: Canon B. T. Page, M.A.
595-8242

CHURCH OF ST. GEORGE THE MARTYR
Cadboro Bay Road and Maynard Street
Rev. Barry Jenks
8:00 a.m. Holy Communion
Canon Hilary Butler
"CELEBRATING"
9:30 a.m. Family Eucharist
11:00 a.m. Choral Eucharist
7:30 p.m. Prayer & Praise

ST. MARY'S
ELGIN ROAD
The Parish Church of Oak Bay
The Ven. Hywel J. Jones, L.Th., Rector
8:30 a.m. Holy Communion
9:30 a.m. Family Eucharist
11:00 a.m. Mattins
Preacher: The Rector
4:00 p.m. Evensong
SUNDAY SCHOOL
11:00 a.m. All Depts.
THURSDAY
10:30 a.m. Holy Communion

ST. MATTHIAS'
Richmond at Richardson
Rector
Rev W. E. Greenhalgh L. Th
Assistant
Rev. David Fuller B.Sc., M. Div.
8 a.m. Holy Communion
10:30 a.m. Choral Eucharist
4 p.m. Evensong
7 p.m. Youth Service
Thursdays:
10:30 a.m. Holy Communion

St. Philips Church
Neil Street and Eastdowne Road
Rector — Rev. D. Neil Robinson
8:00 a.m. Holy Communion
9:30 a.m. Family Service
11:00 a.m. Choral Communion
7:30 p.m. All in a Family
WEDNESDAY
10:00 a.m. & 7:30 p.m.
Holy Communion

United

First United Church
Quadra at Balmoral
MORNING WORSHIP
11:00 A.M.
"A RICH MAN AND A BEGGAR"
Rev. Hugh M. Hunter
Church-School students attend first part of service and then proceed to classes.
6:30 P.M.
"WORSHIP THROUGH MUSIC"
with St. Aidan's Youth Choir, Keith Cooper, "Betts and Her Buddies" and Rise 'n' Shine. In the Chapel.

METROPOLITAN UNITED CHURCH
Pandora at Quadra Street
"For a Closer Walk With God"
11:00 a.m.
"THE CROSS"
Rev. A. Calder
7:30 p.m.
SPECIAL SERVICE
conducted by
Rev. JAMES WARE and CHOIR of the United Church in DUNCAN.
10:30 a.m.
Church School

CENTENNIAL UNITED CHURCH
Gorge Road at David Street
(Opp. Colony Motor Inn)
Minister: Rev. John Travis
11:00 A.M.
"MADE TO LAST FOREVER"
Rev. Walter Crane Preaching
Organist — Ian R. Westmacott, ARCT

ST. AIDAN'S UNITED CHURCH
Richmond at Cedar Hill X Road
Ministers: Rev. J. Rae Allan
Rev. Clare Holmes
Music Director: Vera Barclay
Organist: Henry Pluym
MORNING WORSHIP
9:30 a.m. Rev. Clare Holmes
11:00 a.m. Rev. Rae Allan
9:30 a.m. All Sunday School Classes
11:00 a.m. Kindergarten Nursery

OAK BAY UNITED
Mitchell and Granite
Minister: Rev. W. Van Druten
Organist: R. Kroeger
Youth Director: Ron Fuller
9:30 a.m. Church School
11:00 a.m.
THE UNPARDONABLE SIN
Nursery and Kindergarten

belmont avenue united church
2823 Belmont at Pembroke
Rev. Geo. Russel Cook, B.Th.
595-4796
11:00 a.m. Morning Service
Sunday School and Nursery

CADBORO BAY UNITED
2625 ARBUTUS ROAD
Dr. BOB McLAREN
10 a.m.
"A PARABLE"
Baptism & Sunday School
Nursery Service Provided

FAIRFIELD UNITED CHURCH
Corner Moss and Fairfield Rd.
Minister:
Rev. H. W. Kerley, Ph.D.
Organist: Ian Beadle, Mus. D.
11:00 a.m.
REV. H. W. KERLEY

GARDEN CITY UNITED
4054 Carey Road
Church School and Morning Service
10:00 a.m.
Rev. Geoffrey Smith
477-6330 Creche

James Bay United
Corner Michigan and Menzies
9:30 a.m. Sunday School and Family Service
11:00 a.m. Morning Service
REV. R. H. DOBSON

EATON'S
downtown

TRANS CANADA SALE

Be on the dot Monday for opening hour specials

On sale one hour only or while quantities last Personal Shopping

Melitta No. 6 filter bags, just

40 filter bags per package. Limit of 4 pkgs. per customer. 69¢

Housewares, Dept. 254
Main Floor, home furnishings building

Foam chip pillows with cotton floral cover

Approx. 18''x26'', ideal for kid's room, cottage. Limit, 1 pr. per customer. Each 1^{19}

Downstairs Budget Staples,
Dept. 867, downstairs

Kayser long half slips in Antron III nylon

Non-cling in white or white sand. Lace trimmed hem. S.M.L. Limit 2 per customer. 2^{99}

Lingerie, Dept. 209,
Floor of Fashion

Manufacturer's clearance of part box wool lots

3 and 4-ply, double knitting weight. We reserve the right to limit quantities. 1-oz. ball 19¢

Wool Dept. 224,
third floor.

Door mirrors, 16''x60'' in floated plate glass

Polished edge style at Eaton's special savings. Limit 1 per customer. 9^{99}

Mirrors, Dept. 276, Second Floor
home furnishings building

Kodachrome Super 8 movie film 50' cartridge load

Processing included in this extra low price. Limit 2 rolls per customer. 3^{57}

Cameras, Dept. 512,
lower main floor

Save. Men's dress shirts, long or short sleeves, at

Plains and fancy in reg. or tapered body. Limit 2 per customer. 4^{99}

Men's Wear, Dept. 228,
main floor

Knee highs . . . one size fits all, only

3 for 88¢

In beige or mocha stretch nylon, great with pants. Limit, 3 pkgs. per customer.

Downstairs Budget Hosiery,
Dept. 901, downstairs

Boys' permanent press pants at extra savings

Brown or grey check flair leg with boxer waist. 4-6x. Limit 1 pr. per customer. 2^{19}

Children's Wear,
Dept. 210, third floor

Clearance of Oddments in assorted Linens

2^{50}-12^{49}

Choose from sheets and cases in Florlee Pattern. Tablecloths in assorted colors and patterns, some plain.

Household Linens, Dept. 236, third floor

Tableflex vinylal for shelves or tablecloths

54'' wide in florals and kitchen prints. We reserve the right to limit quantity. 1^{47} yd.

Draperies, Dept. 267, second floor,
home furnishings building

Everyday writing pads in big 9''x12'' size, only

100 sheets of good quality vellum. Save Monday. Limit 3 per customer. 33¢

Stationery, Dept. 208,
main floor

Your chance to get men's ties at savings

Add new life to your wardrobe. Asstd. blades. Limit 3 per customer. 1^{99}

Men's Furnishings,
Dept. 228, main floor

Women's long sleeved tailored pant tops, now

Floral and patterns. 10-18, 4.99. Limit 2 per customer. 4^{99}

Downstairs Budget Sportswear,
Dept. 946, downstairs

Now Boys' V-neck long sleeve sweaters only

100% orlon acrylic in navy, blue, beige, brown. 8-12. Limit 1 per customer. 3^{49}

Boy's Wear,
Dept. 232, third floor

Slub weave rayon suiting washable and wrinkle free

100% viscose rayon in navy, turquoise, flame, black, citron. 54'' wide. We reserve the right to limit. 2^{49} yd.

Fabrics,
Dept. 233, third floor

Box of 48 Confidets now priced specially for you

Comfortably shaped and extra absorbent sani-nap. Limit 2 boxes per customer. 1^{89}

Sundries, Dept. 212,
lower main floor

Long life light bulbs in 40, 60 and 100 watts

Outlast regular light bulbs by many hours. Limit 6 per customer. ea. 31¢

Hardware, Dept. 253, lower main floor,
home furnishings building

Happy Foot socks, subs, in assorted colors, now

Warm and comfy in sizes 10-13 at top savings. Limit 2 prs. per customer. 99¢

Downstairs Budget Hosiery,
Dept. 929, downstairs

Women's pull-on elastic waist pant, a great buy

31'' in-seam pant in asstd. plain spring shades. 12-20. Limit 2 pr. per customer. 3^{99}

Popular Price Sportswear
Dept. 545, third floor

Treat yourself! 4711 eau de cologne cream soap

Box of 3 individually wrapped cakes. Save. Limit 2 boxes per customer. 2^{99}

Cosmetics, Dept. 216,
main floor

Women's umbrellas sale priced in prints, plains

Pretty protection for all the wet weather we have. Limit 2 per customer. 2^{99}

Handbags,
Dept. 217, main floor

Save on Efferdent, It's color timed convenience.

63 tablets that deodorize and removes deep stains. Limit one per customer. 99¢

Sundries, Dept. 212
lower main floor

Air deflectors keeps air in living zone, just

Deflects air from drapes and walls. Smoke color. Limit, 4 per customer. 69¢

Hardware, Dept. 456,
lower main floor

Women's slippers in mule style, assorted colors

Orlon acrylic uppers, rubber soles now at this low price. S.M.L. Limit 2 pr. per customer. 99¢

Downstairs Women's Shoes,
Dept. 938, downstairs

Women's dress shoes! Slip-ons, pumps, wedges.

10^{00} to 17^{50}

Broken and discontinued styles, asstd. colors. 5-10 coll. Limit 3 prs. per cust. Personal Shopping Only.

Women's Shoes, Dept. 238, Floor of Fashion

Easy-to-apply Mac Tac in asstd. colors, patterns!

18''x72'' roll, self adhesive vinyl. Limit of 2 rolls per customer. 99¢

Downstairs Budget Store
Dept. 967, downstairs

Men's and Ladies Timex watches are a top buy at

Several styles with chrome, or yellow casings in group. Limit 2 per customer. 10^{99}

Watches,
Dept. 215, main floor

Save now on Scotch mints at Eaton's low low price

The refreshing flavour treat that's a favourite. Limit 2 lbs. per customer. 95¢ lb.

Candies, Dept. 214,
lower main floor

Hartz Mountain Kitty litter in 25-lb. bag

Hygienic litter that absorbs odors longer. Limit 2 per customer. 2^{44}

Pets, Dept. 354, main floor,
home furnishings building

Old Country Rose

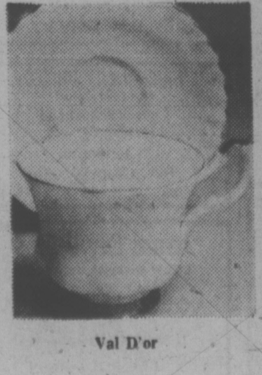

Val D'or

Lavender Rose

Memory Lane

Royal Albert China

4 favourite patterns — while stock lasts

Exclusive 10-year pattern guarantee

Which means you're assured of replacement of additional pieces in your chosen pattern for up to 10 years. So why wait. You can choose service for 6, for 8, for 12. Just pick the pieces you want in the 4 patterns listed — at great savings. Check the open stock selection and really save at Eaton's.

	Val D'or Lavender Rose Memory Lane	Old Country Rose
Cup and saucer	2.49	2.99
6½'' plate	2.30	2.67
7'' plate	2.67	3.00
8¼'' plate	3.17	3.33
10¼'' plate	6.00	7.00
Fruit	2.30	2.67
Cereal	3.17	3.33
Cream soup and stand	6.17	7.00
Oval Vegetable	12.63	13.97
Round vegetable	12.63	13.97
Gravy boat and stand	15.00	16.63
13'' platter	12.63	13.97
15'' platter	19.00	20.67
A.D. cream and sugar	4.83	5.17
Large teapot	14.33	15.33

	Val D'or Lavender Rose Memory Lane	Old Country Rose
Medium teapot	12.63	13.97
Teapot stand	3.97	4.33
Coffee pot	14.33	15.33
Cake plate	4.83	5.17
Regal tray	3.17	3.33
Sandwich tray	7.17	7.67
Twin tray	7.17	7.67
Sweets asstd.	2.63	2.67
Salt and pepper	4.50	4.83
Eggcup	1.97	2.33
Mug or beaker	3.17	3.33
3-tier cake stand	15.30	16.33

China, Dept. 252, main floor,
home furnishings building.

WEATHER
Tonight: Clearing
Sunday: Sunny

Victoria Times

WEEKEND EDITION
30 cents

91st YEAR, No. 261 ★ ★ ★

VICTORIA, B.C., SATURDAY, APRIL 19, 1975 ★ ★ ★

68% PAY CUT FOR GM BRASS

DETROIT (AP) — General Motors' top officers and directors in the United States took a 68 per cent pay cut in 1974, earning a total of $6.6 million, compared with a record $20.9 million as a group in 1973.

The percentage cut for the 69 executives was even greater than the 60 per cent earnings decline the automaker suffered last year. GM profits fell to $950 million from a record $2.4 billion in 1973.

The pay reductions came principally because GM eliminated top executive bonuses in 1974. Bonus pay for top management totalled $12.8 million the year before.

Although the officers and directors passed up bonuses, the company said $5.9 million earned for supplemental compensation would be spread among lower-ranking executives. Total executive compensation 1973 came to $112.8 million.

The other U.S. auto companies also eliminated bonuses in 1974 of profit declines.

The pay cut meant GM Chairman Thomas Murphy, who spent the first 11 months of 1974 as vice-chairman, earned $272,000 for the year, compared with $762,000 in 1973 in a lower-ranking job.

His predecessor, former chairman Richard Gerstenberg, earned $227,333 for his 11 months as chief executive. His 1973 salary and bonuses came to $923,000, the most in the U.S. auto industry for that year.

Elliott Estes, GM president since October, 1974, earned $236,250 for the year. His predecessor, former president Edward Cole, earned $833,000 in 1973.

The pay cuts left Ford Motor Co. Chairman Henry Ford II and Ford President Lee Iacocca as the higest paid U.S. auto executives in 1974, with each receiving $292,000 in salary, down from $865,000 each in 1973.

TRAVEL AGENT EXPLAINS $100,000 DEAL

Air Canada Probe Vowed

Times News Services

OTTAWA — Transport Minister Jean Marchand promised Friday an inquiry into Air Canada business irregularities.

He believes it should be a public inquiry, he added.

The announcement was made after Marchand had summoned Air Canada president Yves Pratte to Ottawa to explain $100,000 in payments to a Montreal travel agency.

The payments, disclosed Thursday by Elmer MacKay (PC-Central Nova) were for future services which included influencing of governments in the Middle East and Latin America.

Marchand said he had not asked for Pratte's resignation.

There is "no evidence Pratte did anything wrong but there is evidence something wrong was done," he said after the meeting.

He described the "wrong" as: "money being paid for no good reason."

There had been no work service provided for the payments, he explained.

The expenditure had apparently been discovered during a March audit. Pratte had not been aware of the payments before that time, Marchand said.

The payments to R. Y. McGregor, of McGregor Travel, were authorized by Air Canada's former vice-president, merchandising, Yves Menard and were all dated Nov. 29, 1974. They were in amounts of $30,000, $40,000 and $30,000.

Menard resigned recently after conflict-of-interest allegations.

Marchand said he did not know whether Menard received any personal benefit from the deal with McGregor.

McGregor meanwhile, said Friday there was nothing illegal or improper about the transaction.

The money was the first of several payments to be made by the airline in its bid to become established in the travel-agency field, he added.

He asked the airline for the money to set up a national agency; in return, the airline would at some future date be allowed to buy a minority interest in the enterprise, he said.

"I regarded the payment as proof the airline was interested in the deal — that it would go forward with it," McGregor said. "What I had not expected was the way in which it was paid."

A group of Air Canada people "showed up in my office one day last November and presented me with the three cheques," he said.

Marchand, in his statement, noted Menard had authority to approve payments of "up to a certain amount."

Asked if the inquiry would be confined to the one particular issue, Marchand replied: "Personally, I think it should go farther than that."

"When we have a piece of information like this, we have to look farther," he said.

Asked if rules of IATA, the international carrier association, had been breached, the minister replied: "There is a presumption that there is."

However, he said it was a legal question which he did not wish to answer definitely.

★

'NO WRONGDOING'

OTTAWA (CP) — An RCMP report absolves politicians of any blame in allegations of wrongdoing involving the Seafarers' International Union, a spokesman for Solicitor-General Warren Allmand said Friday.

"It's A-OK," the spokesman said. "There's absolutely no grounds for criminal action. Nobody misbehaved."

The report was delivered to Allmand Thursday, the spokesman said. "From what he has read, no charges will be laid against anybody."

The investigation centred on allegations by Morton Shulman, an Ontario legislature member, and several SIU members, that politicians were involved improperly with the union.

Several MPs, including Allmand and Labor Minister John Munro, said they accepted campaign contributions from the SIU during the 1974 federal election.

But Munro said he returned his $500 donation after the election was over to avoid any suspicion of wrongdoing.

The spokesman for Allmand said "nothing was found to be out of place" during the RCMP investigation.

Cambodia 'Traitors' Beheaded by Reds

Times News Services

The Khmer Rouge said today that most top leaders of the fallen Cambodian government have been beheaded.

The insurgents told Cambodians still resisting the new regime to lay down their arms and "join our side immediately."

A Khmer Rouge broadcast monitored in Bangkok contained the first report of continued fighting in Cambodia since the Communist-led rebels captured Phnom Penh on Thursday.

Reliable military sources in Bangkok said most of Cambodia's provincial towns and capitals were surrendering to the insurgents.

The Khmer broadcast said:

"The new traitors' committe established last week and which stubbornly chose to resist our forces has totally collapsed. Some have fled the country but most have had their heads cut off."

The reference was to the seven-man "supreme committe" established prior to the fall of Phnom Penh and headed by Lt.-Gen. Sak Suthsakhan, the only high government official known to have left Cambodia.

The fate of Premier Long Boret, No. 2 man in the committe of political and military leaders, was unknown. Some reports said he had escaped to Thailand, but relaiable sources said he was caught by the Khmer Rouge as he tried to flee from Phnom Penh with his family.

Diehard troops loyal to the former Cambodian government have withstood rebel attacks on several provincial capitals, a clandestine Khmer Rouge broadcast reported today, but the Communist-led troops extended their authority to the border with Thailand.

The Khmer Rouge shortwave broadcast monitored in Saigon was the first official indication that resistance to the rebel takeover of Cambodia was being met with armed opposition.

Meanwhile United Nations Children's Emergency Fund officials say the Lon Nol government gouged thousands of dollars from UNICEF for shipping charges on milk for Cambodian children.

Early in April, the Phnom Penh government forced UNICEF to ship emergency powdered milk supplies to Phnom Penh on the state airline, Air Cambodge, at high freight rates when free transportation was available, said Alastair Matheson, UNICEF deputy information chief.

WORDPLAY

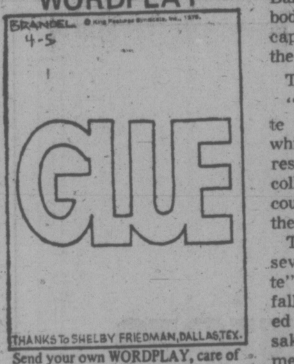
BRANDEL
4-5
GLUE
THANKS TO SHELBY FRIEDMAN, DALLAS, TEX.

Send your own WORDPLAY, care of this newspaper.

Saturday Features

Audrey Johnson	22
Chess	43
Church	46, 47
Gardening	44
O.C. Soccer	2
Rolling Stone	21
Stray Feathers	3
Travel	12-15

INDEX

	Page
Births, Deaths	26
Classified	26-36
Comics	6
Entertainment	21-23
Family	41-43
Finance	8, 9
Sports	18, 19
TV, Radio	27

NEWS BRIEFS

Bombs Hit Firms

TOKYO (UPI) — Two bombs exploded simultanteously in Tokyo and Amagasaki near Osaka early today, shattering windows and wall plaster in the offices of two international companies. There were no injuries.

Police said they believed the bombs were planted by a radical leftist group that accuses Japanese businessmen of exploiting Southeast Asia.

India Satellite

MOSCOW (AP) — India entered the space age today by launching its first earth satellite with the help of a Soviet carrier rocket, the two governments announced.

Mail Talks On

OTTAWA (CP) — Negotiators for the Letter Carriers' Union and the post office are expected to continue contract talks this weekend to find a settlement for 16,000 mailmen, a post office spokesman said Friday.

Tornado Hits Town

JACKSON, Tenn. (UPI) — A tornado striking just before midnight Friday killed one person, injured about 60 others and caused extensive damage in this west Tennessee town that was raked by another twister less than a month ago.

Inmates Hold Jail

WASHINGTON (UPI) — A group of about 10 inmates, some of them armed, took over a maximum security cellblock in the city jail today and were holding 11 hostages in an apparently unsuccessful mass escape attempt. More than 100 city policemen armed with rifles and tear gas ringed the 103-year-old facility, but officials said there were no plans at present to storm the jail.

Ottawa Bomb Defused

OTTAWA (CP) — An explosive device was found at the headquarters of the national defence department here Friday night and was dismantled a defence department spokesman said.

The device, consisting of a tin of black powder, two batteries, a kitchen timer and a flashbulb-detonator in a leather bag, was found shortly after a bomb threat was phoned into the Ottawa police department at 9:38 p.m. EST.

The headquarters building was evacuated of personnel, largely cleaning staff, and the device was removed by the armed forces explosive ordinance dismantling team, the spokesman said.

It was the second bomb threat received in two days. On Thursday evening, the department's security office received a bomb threat by telephone but no device was found.

There was no indication who might have planted the device, which was found on a window sill of the ground-floor security office, located in the north tower of the new headquarters building along the Rideau Canal in downtown Ottawa.

The brown leather bag had two handles and the zipper was closed halfway. It measured approximately 10 inches by 12 inches by three inches, the spokesman said.

The whole area surrounding the headquarters building was apparently sealed off while the investigation was under way.

The bomb was jointly dismantled by police and the armed forces, he said. It was a genuine explosives device and not a dummy.

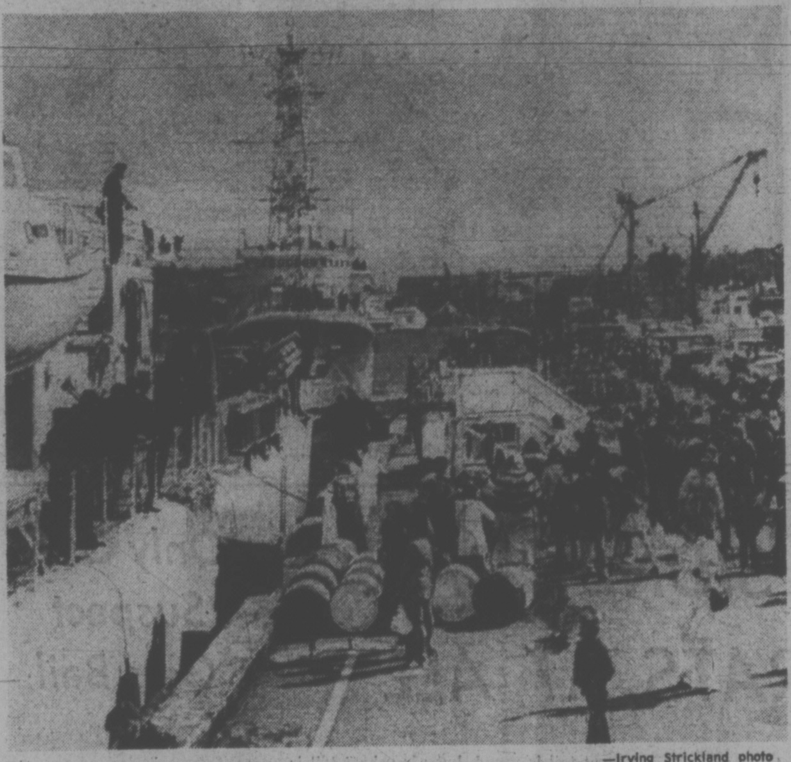

—Irving Strickland photo

NAVAL DESTROYERS HMCS Restigouche, in foreground, HMCS Kootenay and HMCS Terra Nova pulled in to Esquimalt dockyard today after completing international naval exercises off the Philippines. Family and friends gathered at the dock to greet the sailors. Ships were to have been at sea until June, but the exercises were scaled down when U.S. warships were diverted to Vietnam and resulted in an early return.

COMMISSIONER SET FOR HYDRO DISPUTE

VANCOUVER (CP) — Labor Minister Bill King has appointed an industrial inquiry commissioner in the dispute between B.C. Hydro and local 258 of the International Brotherhood of Electrical Workers.

Both parties agreed Friday to submit any recommendations made by commissioner Clive McKee to their principals.

The IBEW represents 2,500 B.C. Hydro electrical workers.

Earlier this week, workers were off the job for two days to attend study sessions. The workers approved a decision of their negotiators to reject Hydro's last contract offer.

Indians Block Road, Train

PRINCE RUPERT (CP) — Demonstrations by bands of B.C. Indians Friday closed a road into the Kitsequecla Valley, about 120 miles northeast of here, and halted a British Columbia Railway train.

The Kitsequecla Indian band blockaded the road near Skeena Crossing. Chief Ken Russell said the blockade would be manned 24 hours a day and a similar blockade is planned for the only other entrance to the valley.

He said the demonstration was intended to be peaceful.

Members of the Shalalath band stopped the passenger train for about 30 minutes about 20 miles southwest of Lillooet.

"We have waited for a hundred years so a little delay for you won't be any hardship," Chief Victor Adrian told passengers, while men, women and children sat on the railway track, forcing the train to halt.

"Next time we may blockade the line at every station all the way down to Squamish," he said.

B.C. Indians are protesting negotiations with the government over 36,000 acres of land which the bands are claiming. The McKenna-McBride commission, a federal-provincial body, took the land from the Indians in 1916.

Probe Urged

CHILLIWACK (CP) — Canadian National Railways will be asked for better security safeguards as a result of theft of 10 hand grenades from a train, according to RCMP.

Staff-Sergeant R. V. Alcock said it was disgraceful that no padlock was used on the CN car which was sealed with a piece of heavy gauge wire around the door hasp and a regular metal car seal.

"You better believe there will be something said," St.-Sgt. Alcock replied when asked if CN policy for munitions shipments would be questioned.

Two of the 10 hand grenades stolen from the rail shipment of 300 have been recovered, police said today.

The first of the two grenades was found Friday after a tip from an anonymous phone call. Police said another call Friday night led to discovery of the second grenade.

A police spokesman said it was the same male caller both times.

'Wrong Place' For Line

PRINCE GEORGE (CP) — A B.C. Railway report is expected to show a line extension may be in the wrong place, according to the Citizen.

The evening newspaper, in its Friday edition, also says the study is expected to say that nearly 100 miles of the 420-mile extension from Fort St. James in central B.C. passes through non-productive country near the Upper Skeena River and Little Klappan River.

The study examines the history of the government-owned railway, especially the construction costs of the two extension lines — the one running northwest from Fort St. James to Dease Lake and the other running northeast from Prince George to Fort Nelson, the most northern B.C. municipality.

The Citizen says the report will show that the Fort St. James-Dease Lake line is too far from major mineral outcroppings and timber to be profitable and that potentially low freight volumes can be expected.

Planning and construction on both extensions started under the former Social Credit administration of W. A. C. Bennett.

Economic Development Minister Gary Lauk has told the Legislature that a report being prepared for the government will show "the operation of the railroad over the past 20 years was a story of incompetent bungling" and that Premier Barrett, also railway president, will disclose a "scandal of great magnitude."

The Citizen says the report is expected to show that Bennett personally chose the routes for the two extensions.

A separate accounting report by Peat, Marwick, Mitchell and Co. of Vancouver, is expected to show that construction costs on the two extensions will triple original estimates, says the Citizen.

Barrett refused comment Friday on the newspaper story as did Alf Nunweiler, minister responsible for northern affairs and a railway director.

Sidney Rats Really Muskrats, Naturalist Claims

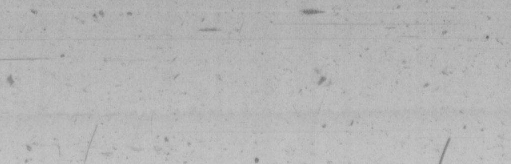

Muskrat . . .

A "huge rat" killed by a dog in Sidney this week and another rat which frightened a woman in her home are probably not rats at all, but muskrats, a Victoria naturalist said today.

The appearance of the animals in Sidney raised fears that rats were breeding in a water-filled storm drain and could be carrying diseases.

"That 'huge rat' is a normal part of our precious protected wildlife ecology," said Frank Beebe, of 7619 East Saanich Road. Beebe is now retired, but he worked for 22 years as artist illustrator for the provincial museum.

"Those people should be delighted to have a muskrat near their homes. It's a part of our ecological heritage," he said.

The "rats" are apparently living in an open storm drain which runs between two houses on Malaview Ave., in Sidney.

Mrs. Janice Blanchard of 2357 Malaview said she was working in her kitchen last week when the animal, which she described as a large rat between 18 and 20 inches long, including the tail, ran across her feet and into the living room.

She took her one-month-old baby and waited at a neighbor's place until her hus-

See THOSE Page 2

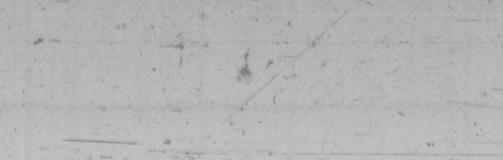

. . . or rat?

Elderly Die In Boat Fire

COLOGNE (UPI) — A Dutch excursion boat carrying more than 100 passengers, including elderly paraplegics in wheelchairs, burst into flames and sank early today in what officials called the worst Rhine river accident in history.

Local German government chief Guenter Heidecke said at least 15 persons were trapped in the half submerged wreck and as many as 27 may have died.

Don't Take Our Children

max low

Bravo British Columbians.

Your Premier is proud of you. Moved by the scenes of suffering brought right into your living room, somewhere between 1,400 and 1,500 of you flocked to adopt a Vietnamese orphan airlifted to North America.

Of course, there weren't enough to go around.

Never mind. The Premier has another suggestion for those families that missed out — a suggestion which is not only legally impossible at the moment but also not at all wanted by those concerned. I don't suppose that's anything new for a politician, though.

You see, while commending British Columbians for their response to the airlift, Premier Barrett said (in a speech at The Empress) that instead couples should adopt more native Indian and handicapped children.

The statement brought blushes in the Human Resources Department's Child Welfare division where superintendent Vic Belknap and deputy superintendent Iris Preddy agreed it isn't possible right now to adopt Indian children.

Because of a row last year over whether Indian babies keep or lose their status if adopted by white families, the B.C. government slipped in an amendment to the Adoption Act saying they would, in fact, keep their status. But the Indian people don't see that as too legal as it's only on a provincial basis while the Indian Act is federal legislation.

BELKNAP
. . . we don't fight

In what was seen as a test case, Indians fought adoption of a child who had been with white foster parents for some time. The Indian parents admitted being unable to care for the child but wanted it adopted by a relative or someone else in the Indian community. The B.C. Supreme Court found in favor of the white parents but the Indians appealed the decision to the Supreme Court of Canada.

And that's where it is right now.

Pending the outcome of that case, a freeze was put on between 90 and 100 adoptions of Indian children in process here.

"We've been waiting daily since December for the judgment to come down," says Mrs. Preddy. "Because of that case, we're not able to proceed in placing status children for adoption with white families."

Dave Barrett should have known that.

And what Dave, as a former social worker, should also have known is that, quite understandably, Indian people don't want their children adopted by white families, anyway.

To the provincial government and to the federal government, what the Indian people want doesn't seem to matter, says Philip Paul, director of research for the Union of B.C. Indian Chiefs.

"Both are bent on forced programs of assimilation that are breaking down the Indian family unit," says Paul.

"It's not an accepted thing to be losing your own children," Paul adds emotionally. "The history of Indian-white relationships is no secret. In a 20-year plan, we've only had a 10 per cent success rate in integration in our schools."

"They've always blamed the Indian people and not looked at the education system itself and at the 90 per cent who aren't making it. That in itself tells that there are problems between the two cultures.

"I spent six years on an Indian program at Camosun College and found that a number of Indian children, even babies, adopted in white families were having serious problems," Paul said. "I remember in particular one 15-year-old girl who was having shock treatment for her psychological problems as a result of her living in a white home."

PREDDY
. . . not possible

Paul was critical of the forced closure of the 17 Indian student residences in Canada (they will shut down in June) leaving the children nowhere to go but to white foster homes, as poor economics prevented Indian families from taking them.

"I blame the superimposed federal policies for the breakdown of the family unit," said Paul. "Because of high unemployment and because the housing situation for Indians is extremely bad, this forced program of assimilation has all the makings of breaking down the family unit.

"I don't think anyone should tamper with the cultural background of anyone. If there is going to be integration of any sort then it should be on Indian terms, not on the forced policies the government has followed for years."

Coming to Barrett's rescue, the Child Welfare people maintain that what the Premier meant to say was "hard to place children." And these the deparment has 150 (ranging in age from infancy to 12 or 13) legally free and referred for placement.

"Normal healthy little babies are in great demand," says Mrs. Preddy. "We get about 20 a month in B.C. and we have about 500 homes waiting, where families have been studied and approved, and about another 300 or 400 homes waiting to be processed."

But it's hard to place kids who pose the problem.

These include children with physical handicaps, retarded children and family groups of children which the department doesn't want to split up and which are hard to place simply because of their size.

"We had a childless couple come in once to adopt a baby and they ended up with a family of seven," laughed Mrs. Preddy.

Of course, a large group like that is adopted slowly, one child at a time. The couple who took seven so far has only legally adopted one of the children after two-and a-half years.

"Now we have another group of six in one family, aged from three to 11," said Mrs. Preddy.

And there's a six-year-old girl with cerebral palsy who will need a lot of physical therapy; a five-year-old boy with a cleft palate and a hare lip; a mildly retarded six-year-old girl who wears a brace on one leg and has a withered hand; a brother and sister aged 11 and 12 "who are very insecure children;" two brothers aged 13 and 14, who have educational problems; and so on.

—Max Low photos

PHILIP PAUL . . . time is running out

"We agree with the Indian people in their desire to keep their children," said Belknap, "We don't fight with them over that one bit. In fact, if we can place an Indian orphan with an Indian family, we would much rather do that."

Okay, so the Premier used the wrong word. But that doesn't surprise Paul.

"Barrett is very ill informed on all Indian matters," he charges. "The Indian situation in B.C. is at a very serious stage and they (the government) don't seem to realize it," says Paul. "They blame us for militancy yet they are creating this natural phenomena themselves. And the young militant Indians want more action. We are caught in the middle and time is running out."

Paul paused and looked sad.

"It's bad when children are taken away because of insufficient care, caused by the breakdown of the family unit," he said.

"If you had all your children torn away . . . you would become a very bitter person."

Victoria Times

SATURDAY, APRIL 19, 1975

SECOND SECTION

Thorny Problems Loom Despite Hospital Plan

Two questions loom large in Victoria's hospital community now that future roles for hospitals in the district have been settled by the regional hospital planning agency.

One is: how are Victoria's two general hospitals, largely antiquated and constantly crowded, going to cope until a new hospital opens about five years from now?

The other is: where is all the money for what is planned going to come from?

Jim Fair, executive director at Victoria General Hospital, said Friday the hospitals face "quite a challenge" in the next few years.

Victoria General and Royal Jubilee have both been jammed with patients for months.

"I don't know what it's going to be like three, let alone five years from now," he said.

Dr. A. C. Pickles, executive director at Jubilee, agreed.

"There will be problems continuing to provide the level of patient care we are used to and want to provide," he said.

Pickles said planning includes not just a new hospital but upgrading of the obsolete parts of existing hospitals and the latter can't wait for the former.

"The obsolete parts of our hospital are bad now and in five years they would be awful. I don't think we can make it through five years without updating.

"We should be trying to move forward on all fronts."

Doing that will quickly confront planners with problems of financing.

Regional ratepayers approved spending $22.5 million in long-term financing of hospital development in a referendum three years ago and about $19 million remains uncommitted.

About $5 million of that will go to adding a 75-bed acute care wing to the Saanich Peninsula Hospital. The remaining $14 million won't come near covering what the Regional Hospital and Health Planning Commission said this week it wants to do.

Pickles noted Friday that a master plan for modernizing Jubilee approved in principle five years ago had an estimated price tag then of $16 to $17 million. What that would be at today's inflated prices is anybody's guess but one estimate is $30 to $35 million.

While the role assigned to Victoria General calls for it to be scaled down from its present 430 beds to about 200 beds, that can't happen until the new hospital is available at least five years from now and renovations are urgently needed in the interim.

Fair gave one example Friday of the sort of money problems this creates. Renovations needed in the radiology department at Victoria General will cost about $125 a square foot while new construcion would only cost $80 a square foot, he said.

As to what the new hospital, somewhere in the northwest corner of the community, will cost when building starts a few years hence no one wants to even guess but some predict at least $50 million.

Meanwhile, an anomaly in the regional hospital inventory has not gone unnoticed alongside Victoria General although there has been no mention of it recently in publicized hospital planning.

Several years ago 3.2 acres of land on the south side of Humboldt Street, part of the former St. Ann's Academy property, were bought for close to $1 million after a prolonged battle between the regional hospital board, the city of Victoria and the provincial government.

The land has been earmarked for potential expansion of Victoria General but this is now ruled out by plans to reduce the hospital's size and largely replace it with the new hospital.

The planning commission has yet to decide what's to be done with this land. But it represents one ray of light in an otherwise bleak financial picture because its value has inflated along with all property prices.

Long Walk for Patricias

More than 400 officers and men of the 3rd Battalion, Princess Patricia's Canadian Light Infantry, Sunday will start on a 100-mile route march.

The march will start at 2 p.m. at the intersection of the Chemainus-Crofton Road and Fuller Road just south of Chemainus. It will end Friday at Work Point Barracks.

The battalion, under commanding officer Lt.-Col. Richard Cowling, will march 12 miles on Sunday and Monday, and 20 miles a day for the remainder of the week.

On reaching Victoria Friday, the battalion will march along Admirals Road past Canadian Forces Base Esquimalt.

At 3 p.m. the battalion will be in front of Esquimalt municipal hall where Cowling will ask Mayor Art Young for permission to exercise the freedom of the municipality by marching the remaining mile to Work Point barracks with flags flying, drums beating and bayonets fixed.

The march is a physical fitness exercise in preparation for the major annual exercises at Camp Wainwright, Alta, starting May 6.

MARIJUANA SETS A NEW HIGH

The penalties for possession of marijuana took on a new high in Victoria provincial court Friday.

It used to be conviction drew a standard $75 fine; now the fine is $125.

Judge Harold Alder said after court recessed he hoped the heavier penalty would have a greater deterrant effect on what he called a growing incidence of young people being charged with marijuana offences.

* * *

Three youths felt the brunt of Alder's decision Friday when they pleaded guilty to simple possession. Fined $125 each were David Ian James, 21, address not known, Vincent Ernest Wilson, 18, of 1327 Balmoral and Michael Robert Christianson, 17, of 2614 Roseberry.

James and Wilson were charged early Wednesday after being stopped and checked by city police on downtown Victoria streets. Christianson was charged Thursday after drug officers discovered 18 marijuana plants growing in the backyard of his home.

School Where Rooster Says Cocorico

Teacher Lorraine Pouliot supervises

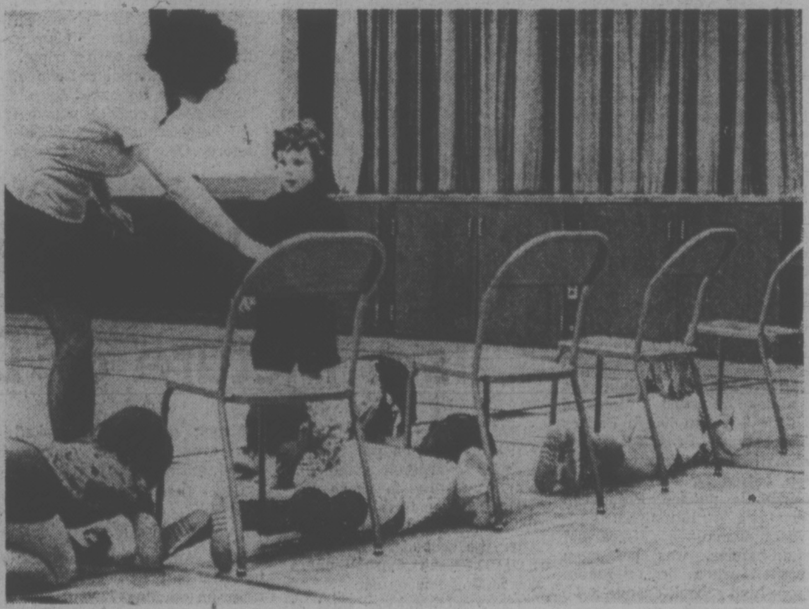

Young wrigglers get teacher's advice—in French

By SUSAN RUTTAN
Times Staff

Most of us think roosters say Cock-a-doodle-doo; but a kindergarten class at Richmond elementary school knows they also say Cocorico.

It all depends on whether they're English roosters or French ones.

The 24 Richmond kindergarten pupils and 20 Grade 1 students are enrolled in Greater Victoria School District's two French immersion classes.

The two classes do all the normal things that regular classes do, except the two teachers speak nothing but French to their pupils.

"We do most things that an English class does," said kindergarten teacher Fleur-Ange Lamothe in an interview.

She reads stories to her five-year-olds, sings songs with them, plays games — all in French.

Of course the children don't start speaking French overnight.

Most of Lamothe's class still speak to her in English, but when she replies in French they usually understand what she says.

"We reinforce the French and ignore the English," she said.

For example, Lamothe stops beside a small pupil who is working with modelling clay.

"Oh, c'est jolie," she says, complementing the child on her work.

"I'm making a statue," the child replies.

"Oh, tu fais une statue," responds the teacher.

Sometimes she deliberately pretends not to understand.

"I have a new dog at home," a child tells her.

"Tu as un nouveau chat?" says Lamothe.

"Non, un chien," explains the child.

The district is offering four French classes this year, the two immersion classes at Richmond and two bilingual half-French, half-English) classes at Cloverdale.

The program started in September 1973 with two bilingual kindergartens at Cloverdale and a morning bilingual and an afternoon immersion kindergarten at Richmond.

Lamothe, who taught both Richmond immersion and bilingual classes last year, is convinced that children do much better in the totally French atmosphere.

She said the Coquitlam School district started off offering both bilingual and immersion French classes, but now has only immersion.

However some parents who are a little unsure about the program feel better when their child is only being taught in French half-time, said Lamothe.

Speaking French is getting to be something of a status symbol around Richmond, she said, and more than one child has found it a useful way of dazzling his friends.

"That's one way to get attention in Victoria, to speak French," said Lamothe.

The day the Times visited the classrooms, one small five-year-old from the regular English kindergarten at Richmond decided to sit in on the French class.

Shy but fascinated, she listened intently to the new language and even tried to say a few words.

Most studies of immersion program says children tend to lag behind the regular classes academically in the first three or four grades, but then go shooting past the others and do very well.

Lamothe and Lorraine Pouliot, the Grade 1 teacher, disagree.

They're convinced the immersion students do as well as any other class.

Pouliot, who came last fall from Quebec, is teaching the children who were in Lamothe's kindergarten class last year.

These children do not speak to their teacher in English; they ask and answer questions in French.

When Pouliot asks the class to name some heavy objects, nearly every child has his hand in the air, saying "un auto," "un train," "un burteau," "un elephant."

The little girl who didn't get asked for an answer complains to the teacher, in French, that she had her hand up first and why wasn't she picked.

Many of these Grade 1s are getting so fluent they're putting their parents to shame, and a number of their parents are taking French classes this year to try to keep up.

Parents who have chosen the French program for their children have been promised that the special classes will be offered up to the Grade 7 level.

However, after Grade 3 English will be gradually introduced into the classes so that eventually the children are working part-time in each language.

WEATHER
Tonight: Clearing
Sunday: Sunny

Victoria Times

WEEKEND EDITION
30 cents

91st YEAR, No. 261

VICTORIA, B.C., SATURDAY, APRIL 19, 1975 ****

68% PAY CUT FOR GM BRASS

DETROIT (AP) — General Motors' top officers and directors in the United States took a 68 per cent pay cut in 1974, earning a total of $6.6 million, compared with a record $20.9 million as a group in 1973.

The percentage cut for the 69 executives was even greater than the 60 per cent earnings decline the automaker suffered last year. GM profits fell to $950 million from a record $2.4 billion in 1973.

The pay reductions came principally because GM eliminated top executive bonuses in 1974. Bonus pay for top management totalled $12.8 million the year before.

Although the officers and directors passed up bonuses, the company said $5.9 million earned for supplemental compensation would be spread among lower-ranking executives. Total executive compensation 1973 came to $112.8 million.

The other U.S. auto companies also eliminated bonuses in 1974, a year of profit declines.

The pay cut meant GM Chairman Thomas Murphy, who spent the first 11 months of 1974 as vice-chairman, earned $272,000 for the year, compared with $762,000 in 1973 in a lower-ranking job.

His predecessor, former chairman Richard Gerstenberg, earned $227,333 for his 11 months as chief executive. His 1973 salary and bonuses came to $923,000, the most in the U.S. auto industry for that year.

Elliott Estes, GM president since October, 1974, earned $236,250 for the year. His predecessor, former president Edward Cole, earned $833,000 in 1973.

The pay cuts left Ford Motor Co. Chairman Henry Ford II and Ford President Lee Iacocca as the higest paid U.S. auto executives in 1974, with each receiving $292,000 in salary, down from $865,000 each in 1973.

TRAVEL AGENT EXPLAINS $100,000 DEAL

Air Canada Probe Vowed

Times News Services

OTTAWA — Transport Minister Jean Marchand promised Friday an inquiry into Air Canada business irregularities.

He believes it should be a public inquiry, he added.

The announcement was made after Marchand had summoned Air Canada president Yves Pratte to Ottawa to explain $100,000 in payments to a Montreal travel agency.

The payments, disclosed Thursday by Elmer MacKay (PC-Central Nova) were for future services which included influencing of governments in the Middle East and Latin America.

Marchand said he had not asked for Pratte's resignation.

There is "no evidence Pratte did anything wrong but there is evidence something wrong was done," he said after the meeting.

He described the "wrong" as: "money being paid for no good reason."

There had been no work service provided for the payments, he explained.

The expenditure had apparently been discovered during a March audit. Pratte had not been aware of the payments before that time, Marchand said.

The payments to R. Y. McGregor, of McGregor Travel, were authorized by Air Canada's former vice-president, merchandising, Yves Menard and were all dated Nov. 29, 1974. They were in amounts of $30,000, $40,000 and $30,000.

Menard resigned recently after conflict-of-interest allegations.

Marchand said he did not know whether Menard received any personal benefit from the deal with McGregor.

McGregor meanwhile, said Friday there was nothing illegal or improper about the transaction.

The money was the first of several payments to be made by the airline in its bid to become established in the travel-agency field, he added.

He asked the airline for the money to set up a national agency; in return, the airline would at some future date be allowed to buy a minority interest in the enterprise, he said.

"I regarded the payment as proof the airline was interested in the deal — that it would go forward with it," McGregor said. "What I had not expected was the way in which it was paid."

A group of Air Canada people "showed up in my office one day last November and presented me with the three cheques," he said.

Marchand, in his statement, noted Menard had authority to approve payments of "up to a certain amount."

Asked if the inquiry would be confined to the one particular issue, Marchand replied: "Personally, I think it should go farther than that."

"When we have a piece of information like this, we have to look farther," he said.

Asked if rules of IATA, the international carrier association, had been breached, the minister replied: "There is a presumption that there is."

However, he said it was a legal question which he did not wish to answer definitely.

★

NO CHARGES

OTTAWA (CP) — An RCMP report absolves politicians of any blame in allegations of wrongdoing involving the Seafarers' International Union, a spokesman for Solicitor-General Warren Allmand said Friday.

"It's A-OK," the spokesman said. "There's absolutely no grounds for criminal action. Nobody misbehaved."

The report was delivered to Allmand Thursday, the spokesman said. "From what he has read, no charges will be laid against anybody."

The investigation centred on allegations by Morton Shulman, an Ontario legislature member, and several SIU members, that politicians were involved improperly with the union.

Several MPs, including Allmand and Labor Minister John Munro, said they accepted campaign contributions from the SIU during the 1974 federal election.

But Munro said he returned his $500 donation after the election was over to avoid any suspicion of wrongdoing.

The spokesman for Allmand said "nothing was found to be out of place" during the RCMP investigation.

Cambodia 'Traitors' Beheaded by Reds

Times News Services

The Khmer Rouge said today that most top leaders of the fallen Cambodian government have been beheaded.

The insurgents told Cambodians still resisting the new regime to lay down their arms and "join our side immediately."

A Khmer Rouge broadcast monitored in Bangkok contained the first report of continued fighting in Cambodia since the Communist-led rebels captured Phnom Penh on Thursday.

Reliable military sources in Bangkok said most of Cambodia's provincial towns and capitals were surrendering to the insurgents.

The Khmer broadcast said:

"The new traitors' committe established last week and which stubbornly chose to resist our forces has totally collapsed. Some have fled the country but most have had their heads cut off."

The reference was to the seven-man "supreme committe" established prior to the fall of Phnom Penh and headed by Lt.-Gen. Sak Suthsakhan, the only high government official known to have left Cambodia.

The fate of Premier Long Boret, No. 2 man in the committe of political and military leaders, was unknown. Some reports said he had escaped to Thailand, but relaiable sources said he was caught by the Khmer Rouge as he tried to flee from Phnom Penh with his family.

Diehard troops loyal to the former Cambodian government have withstood rebel attacks on several provincial capitals, a clandestine Khmer Rouge broadcast reported today, but the Communist-led troops extended their authority to the border with Thailand.

The Khmer Rouge shortwave broadcast monitored in Saigon was the first official indication that resistance to the rebel takeover of Cambodia was being met with armed opposition.

Meanwhile United Nations Children's Emergency Fund officials say the Lon Nol government gouged thousands of dollars from UNICEF for shipping charges on milk for Cambodian children.

Early in April, the Phnom Penh government forced UNICEF to ship emergency powdered milk supplies to Phnom Penh on the state airline, Air Cambodge, at high freight rates when free transportation was avaialble, said Alastair Matheson, UNICEF deputy information chief.

WORDPLAY

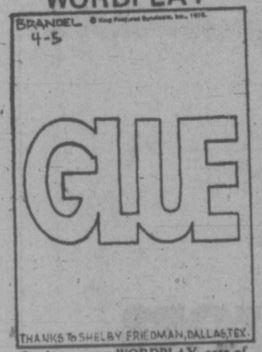
BRANDEL
4-5
GLUE
THANKS To SHELBY FRIEDMAN, DALLAS TEX.

Send your own WORDPLAY, care of this newspaper.

Saturday Features

Audrey Johnson 22
Chess 43
Church 46, 47
Gardening 44
O.C. Soccer 2
Rolling Stone 21
Stray Feathers 3
Travel 12-15

INDEX

Page
Births, Deaths 26
Classified 26-36
Comics 6
Entertainment 21-23
Family 41-43
Finance 8, 9
Sports 18, 19
TV, Radio 27

NEWS BRIEFS

Bombs Hit Firms

TOKYO (UPI) — Two bombs exploded simultanteously in Tokyo and Amagasaki near Osaka early today, shattering windows and wall plaster in the offices of two international companies. There were no injuries.

Police said they believed the bombs were planted by a radical leftist group that accuses Japanese businessmen of exploiting Southeast Asia.

India Satellite

MOSCOW (AP) — India entered the space age today by launching its first earth satellite with the help of a Soviet carrier rocket, the two governments announced.

Mail Talks On

OTTAWA (CP) — Negotiators for the Letter Carriers' Union and the post office are expected to continue contract talks this weekend to find a settlement for 16,000 mailmen, a post office spokesman said Friday.

Tornado Hits Town

JACKSON, Tenn. (UPI) — A tornado striking just before midnight Friday killed one person, injured about 60 others and caused extensive damage in this west Tennessee town that was raked by another twister less than a month ago.

Inmates Hold Jail

WASHINGTON (UPI) — A group of about 10 inmates, some of them armed, took over a maximum security cellblock in the city jail today and were holding 11 hostages in an apparently unsuccessful mass escape attempt. More than 100 city policemen armed with rifles and tear gas ringed the 103-year-old facility, but officials said there were no plans at present to storm the jail.

Ottawa Bomb Defused

OTTAWA (CP) — An explosive device was found at the headquarters of the national defence department here Friday night and was dismantled a defence department spokesman said.

The device, consisting of a tin of black powder, two batteries, a kitchen timer and a flashbulb-detonator in a leather bag, was found shortly after a bomb threat was phoned into the Ottawa police department at 9:38 p.m. EST.

The headquarters building was evacuated of personnel, largely cleaning staff, and the device was removed by the armed forces explosive ordinance dismantling team, the spokesman said.

It was the second bomb threat received in two days. On Thursday evening, the department's security office received a bomb threat by telephone but no device was found.

There was no indication who might have planted the device, which was found on a window sill of the ground-floor security office, located in the north tower of the new headquarters building along the Rideau Canal in downtown Ottawa.

The brown leather bag had two handles and the zipper was closed halfway. It measured approximately 10 inches by 12 inches by three inches, the spokesman said.

The whole area surrounding the headquarters building was apparently sealed off while the investigation was under way.

The bomb was jointly dismantled by police and the armed forces, he said. It was a genuine explosives device and not a dummy.

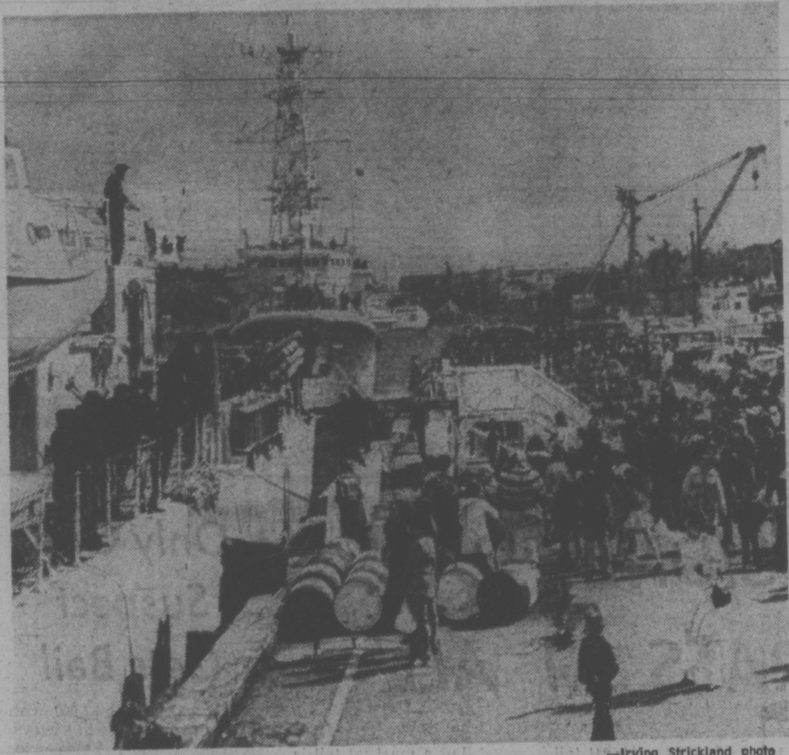

—Irving Strickland photo

NAVAL DESTROYERS HMCS Restigouche, in foreground, HMCS Kootenay and HMCS Terra Nova pulled in to Esquimalt dockyard today after completing international naval exercises off the Philippines. Family and friends gathered at the dock to greet the sailors. Ships were to have been at sea until June, but the exercises were scaled down when U.S. warships were diverted to Vietnam and resulted in an early return.

COMMISSIONER SET FOR HYDRO DISPUTE

VANCOUVER (CP) — Labor Minister Bill King has appointed an industrial inquiry commissioner in the dispute between B.C. Hydro and local 258 of the International Brotherhood of Electrical Workers.

Both parties agreed Friday to submit any recommendations made by commissioner Clive McKee to their principals.

The IBEW represents 2,500 B.C. Hydro electrical workers.

Earlier this week, workers were off the job for two days to attend study sessions. The workers approved a decision of their negotiators to reject Hydro's last contract offer.

Indians Block Road, Train

PRINCE RUPERT (CP) — Demonstrations by bands of B.C. Indians Friday closed a road into the Kitsequecla Valley, about 120 miles northeast of here, and halted a British Columbia Railway train.

The Kitsequecla Indian band blockaded the road near Skeena Crossing. Chief Ken Russell said the blockade would be manned 24 hours a day and a similar blockade is planned for the only other entrance to the valley.

He said the demonstration was intended to be peaceful.

Members of the Shalalath band stopped the passenger train for about 30 minutes about 20 miles southwest of Lillooet.

"We have waited for a hundred years so a little delay for you won't be any hardship," Chief Victor Adrian told passengers, while men, women and children sat on the railway track, forcing the train to halt.

"Next time we may blockade the line at every station all the way down to Squamish," he said.

B.C. Indians are protesting negotiations with the government over 36,000 acres of land which the bands are claiming. The McKenna-McBride commission, a federal-provincial body, took the land from the Indians in 1916.

Probe Urged

CHILLIWACK (CP) — Canadian National Railways will be asked for better security safeguards as a result of theft of 10 hand grenades from a train, according to RCMP.

Staff-Sergeant R. V. Alcock said it was disgraceful that no padlock was used on the CN car which was sealed with a piece of heavy gauge wire around the door hasp and a regular metal car seal.

"You better believe there will be something said," St.-Sgt. Alcock replied when asked if CN policy for munitions shipments would be questioned.

Two of the 10 hand grenades stolen from the rail shipment of 300 have been recovered, police said today.

The first of the two grenades was found Friday after a tip from an anonymous phone call. Police said another call Friday night led to discovery of the second grenade.

A police spokesman said it was the same male caller both times.

'Wrong Place' For Line

PRINCE GEORGE (CP) — A B.C. Railway report is expected to show a line extension may be in the wrong place, according to the Citizen.

The evening newspaper, in its Friday edition, also says the study is expected to say that nearly 100 miles of the 420-mile extension from Fort St. James in central B.C. passes through non-productive country near the Upper Skeena River and Little Klappan River.

The study examines the history of the government-owned railway, especially the construction costs of the two extension lines — the one running northwest from Fort St. James to Dease Lake and the other running northeast from Prince George to Fort Nelson, the most northern B.C. municipality.

The Citizen says the report will show that the Fort St. James-Dease Lake line is too far from major mineral outcroppings and timber to be profitable and that potentially low freight volumes can be expected.

Planning and construction on both extensions started under the former Social Credit administration of W. A. C. Bennett.

Economic Development Minister Gary Lauk has told the Legislature that a report being prepared for the government will show "the operation of the railroad over the past 20 years was a story of incompetent bungling" and that Premier Barrett, also railway president, will disclose a "scandal of great magnitude."

The Citizen says the report is expected to show that Bennett personally chose the routes for the two extensions.

A separate accounting report by Peat, Marwick, Mitchell and Co. of Vancouver, is expected to show that construction costs on the two extensions will triple original estimates, says the Citizen.

Barrett refused comment Friday on the newspaper story as did Alf Nunweiler, minister responsible for northern affairs and a railway director.

Sidney Rats Really Muskrats, Naturalist Claims

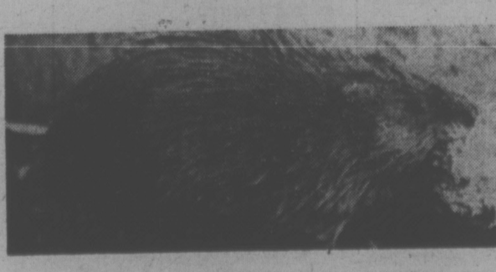

Muskrat . . .

A "huge rat" killed by a dog in Sidney this week and another rat which frightened a woman in her home are probably not rats at all, but muskrats, a Victoria naturalist said today.

The appearance of the animals in Sidney raised fears that rats were breeding in a water-filled storm drain and could be carrying diseases.

"That 'huge rat' is a normal part of our precious protected wildlife ecology," said Frank Beebe, of 7619 East Saanich Road. Beebe is now retired, but he worked for 22 years as artist illustrator for the provincial museum.

"Those people should be delighted to have a muskrat near their homes. It's a part of our ecological heritage," he said.

The "rats" are apparently living in an open storm drain which runs between two houses on Malaview Ave., in Sidney.

Mrs. Janice Blanchard of 2357 Malaview said she was working in her kitchen last week when the animal, which she described as a large rat between 18 and 20 inches long, including the tail, ran across her feet and into the living room.

She took her one-month-old baby and waited at a neighbor's place until her hus-

See THOSE Page 2

. . . or rat?

Elderly Die In Boat Fire

COLOGNE (UPI) — A Dutch excursion boat carrying more than 100 passengers, including elderly paraplegics in wheelchairs, burst into flames and sank early today in what officials called the worst Rhine river accident in history.

Local German government chief Guenter Heidecke said at least 15 persons were trapped in the half submerged wreck and as many as 27 may have died.

Don't Take Our Children

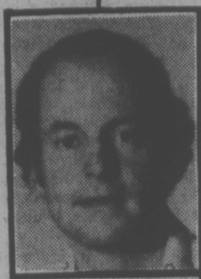

max low

Bravo British Columbians.

Your Premier is proud of you. Moved by the scenes of suffering brought right into your living room, somewhere between 1,400 and 1,500 of you flocked to adopt a Vietnamese orphan airlifted to North America.

Of course, there weren't enough to go around.

Never mind. The Premier has another suggestion for those families that missed out — a suggestion which is not only legally impossible at the moment but also not at all wanted by those concerned. I don't suppose that's anything new for a politician, though.

You see, while commending British Columbians for their response to the airlift, Premier Barrett said (in a speech at The Empress) that instead couples should adopt more native Indian and handicapped children.

The statement brought blushes in the Human Resources Department's Child Welfare division where superintendent Vic Belknap and deputy superintendent Iris Preddy agreed it isn't possible right now to adopt Indian children.

Because of a row last year over whether Indian babies keep or lose their status if adopted by white families, the B.C. government slipped in an amendment to the Adoption Act saying they would, in fact, keep their status. But the Indian people don't see that as too legal as it's only on a provincial basis while the Indian Act is federal legislation.

BELKNAP
. . . we don't fight

In what was seen as a test case, Indians fought adoption of a child who had been with white foster parents for some time. The Indian parents admitted being unable to care for the child but wanted it adopted by a relative or someone else in the Indian community. The B.C. Supreme Court found in favor of the white parents but the Indians appealed the decision to the Supreme Court of Canada.

And that's where it is right now.

Pending the outcome of that case, a freeze was put on between 90 and 100 adoptions of Indian children in process here.

"We've been waiting daily since December for the judgment to come down," says Mrs. Preddy. "Because of that case, we're not able to proceed in placing status children for adoption with white families."

Dave Barrett should have known that.

And what Dave, as a former social worker, should also have known is that, quite understandably, Indian people don't want their children adopted by white families, anyway.

To the provincial government and to the federal government, what the Indian people want doesn't seem to matter, says Philip Paul, director of research for the Union of B.C. Indian Chiefs.

"Both are bent on forced programs of assimilation that are breaking down the Indian family unit," says Paul.

"It's not an accepted thing to be losing your own children," Paul adds emotionally. "The history of Indian-white relationships is no secret. In a 20-year plan, we've only had a 10 per cent success rate in integration in our schools."

"They've always blamed the Indian people and not looked at the education system itself and at the 90 per cent who aren't making it. That in itself tells that there are problems between the two cultures.

"I spent six years on an Indian program at Camosun College and found that a number of Indian children, even babies, adopted in white families were having serious problems," Paul said. "I remember in particular one 15-year-old girl who was having shock treatment for her psychological problems as a result of her living in a white home."

PREDDY
. . . not possible

Paul was critical of the forced closure of the 17 Indian student residences in Canada (they will shut down in June) leaving the children nowhere to go but to white foster homes, as poor economics prevented Indian families from taking them.

"I blame the superimposed federal policies for the breakdown of the family unit," said Paul. "Because of high unemployment and because the housing situation for Indians is extremely bad, this forced program of assimilation has all the makings of breaking down the family unit.

"I don't think anyone should tamper with the cultural background of anyone. If there is going to be integration of any sort then it should be on Indian terms, not on the forced policies the government has followed for years."

Coming to Barrett's rescue, the Child Welfare people maintain that what the Premier meant to say was "hard to place children." And these the deparment has 150 (ranging in age from infancy to 12 or 13) legally free and referred for placement.

"Normal healthy little babies are in great demand," says Mrs. Preddy. "We get about 20 a month in B.C. and we have about 500 homes waiting, where families have been studied and approved, and about another 300 or 400 homes waiting to be processed."

But it's hard to place kids who pose the problem.

These include children with physical handicaps, retarded children and family groups of children which the department doesn't want to split up and which are hard to place simply because of their size.

"We had a childless couple come in once to adopt a baby and they ended up with a family of seven," laughed Mrs. Preddy.

Of course, a large group like that is adopted slowly, one child at a time. The couple who took seven so far has only legally adopted one of the children after two-and a-half years.

"Now we have another group of six in one family, aged from three to 11," said Mrs. Preddy.

And there's a six-year-old girl with cerebral palsy who will need a lot of physical therapy; a five-year-old boy with a cleft palate and a hare lip; a mildly retarded six-year-old girl who wears a brace on one leg and has a withered hand; a brother and sister aged 11 and 12 "who are very insecure children;" two brothers aged 13 and 14, who have educational problems; and so on.

—Max Low photos

PHILIP PAUL . . . time is running out

"We agree with the Indian people in their desire to keep their children," said Belknap, "We don't fight with them over that one bit. In fact, if we can place an Indian orphan with an Indian family, we would much rather do that."

Okay, so the Premier used the wrong word. But that doesn't surprise Paul.

"Barrett is very ill informed on all Indian matters," he charges. "The Indian situation in B.C. is at a very serious stage and they (the government) don't seem to realize it," says Paul. "They blame us for militancy yet they are creating this natural phenomena themselves. And the young militant Indians want more action. We are caught in the middle and time is running out."

Paul paused and looked sad.

"It's bad when children are taken away because of insufficient care, caused by the breakdown of the family unit," he said.

"If you had all your children torn away . . . you would become a very bitter person."

Thorny Problems Loom Despite Hospital Plan

Two questions loom large in Victoria's hospital community now that future roles for hospitals in the district have been settled by the regional hospital planning agency.

One is: how are Victoria's two general hospitals, largely antiquated and constantly crowded, going to cope until a new hospital opens about five years from now?

The other is: where is all the money for what is planned going to come from?

Jim Fair, executive director at Victoria General Hospital, said Friday the hospitals face "quite a challenge" in the next few years.

Victoria General and Royal Jubilee have both been jammed with patients for months.

"I don't know what it's going to be like three, let alone five years from now," he said.

Dr. A. C. Pickles, executive director at Jubilee, agreed.

"There will be problems continuing to provide the level of patient care we are used to and want to provide," he said.

Pickles said planning includes not just a new hospital but upgrading of the obsolete parts of existing hospitals and the latter can't wait for the former.

"The obsolete parts of our hospital are bad now and in five years they would be awful. I don't think we can make it through five years without updating.

"We should be trying to move forward on all fronts."

Doing that will quickly confront planners with problems of financing.

Regional ratepayers approved spending $22.5 million in long-term financing of hospital development in a referendum three years ago and about $19 million remains uncommitted.

About $5 million of that will go to adding a 75-bed acute care wing to the Saanich Peninsula Hospital. The remaining $14 million won't come near covering what the Regional Hospital and Health Planning Commission said this week it wants to do.

Pickles noted Friday that a master plan for modernizing Jubilee approved in principle five years ago had an estimated price tag then of $16 to $17 million. What that would be at today's inflated prices is anybody's guess but one estimate is $30 to $35 million.

While the role assigned to Victoria General calls for it to be scaled down from its present 430 beds to about 200 beds, that can't happen until the new hospital is available at least five years from now and renovations are urgently needed in the interim.

Fair gave one example Friday of the sort of money problems this creates. Renovations needed in the radiology department at Victoria General will cost about $125 a square foot while new construcion would only cost $80 a square foot, he said.

As to what the new hospital, somewhere in the northwest corner of the community, will cost when building starts a few years hence no one wants to even guess but some predict at least $50 million.

Meanwhile, an anomaly in the regional hospital inventory has not gone unnoticed alongside Victoria General although there has been no mention of it recently in publicized hospital planning.

Several years ago 3.2 acres of land on the south side of Humboldt Street, part of the former St. Ann's Academy property, were bought for close to $1 million after a prolonged battle between the regional hospital board, the city of Victoria and the provincial government.

The land has been earmarked for potential expansion of Victoria General but this is now ruled out by plans to reduce the hospital's size and largely replace it with the new hospital.

The planning commission has yet to decide what's to be done with this land. But it represents one ray of light in an otherwise bleak financial picture because its value has inflated along with all property prices.

Pollution Class Scheduled

Professionals involved in pollution control are being offered a two-week marine biology course by the University of Victoria this summer.

The unique program at the Bamfield Marine Station on Vancouver Island's west coast was successfully introduced last year.

It drew professionals from civil, mining and chemical engineering as well as law, geology and medicine and taught them some biological aspects of pollution.

One program aim is education for future environmental planning by both industry and government.

Victoria candidates for the program will be accommodated in th efirst course Aug. 17-23 and Sept. 7-13.

A second program will run from Aug. 24 to Sept. 6, and each is limited to 15 persons.

Course senior instructor will be UVic marine biologist Dr. Derek Ellis, assisted by other biology department professors and representatives of regulatory agencies.

The Bamfield station, operated by five western Canadian universities, offers laboratories, classrooms, sampling equipment, residence and dining facilities and boats.

MARIJUANA SETS A NEW HIGH

The penalties for possession of marijuana took on a new high in Victoria provincial court Friday.

It used to be conviction drew a standard $75 fine; now the fine is $125.

Judge Harold Alder said after court recessed he hoped the heavier penalty would have a greater deterrant effect on what he called a growing incidence of young people being charged with marijuana offences.

* * *

Three youths felt the brunt of Alder's decision Friday when they pleaded guilty to simple possession. Fined $125 each were David Ian James, 21, address not known, Vincent Ernest Wilson, 18, of 1327 Balmoral and Michael Robert Christianson, 17, of 2614 Roseberry.

James and Wilson were charged early Wednesday after being stopped and checked by city police on downtown Victoria streets. Christianson was charged Thursday after drug officers discovered 18 marijuana plants growing in the backyard of his home.

School Where Rooster Says Cocorico

Teacher Lorraine Pouliot supervises

Young wrigglers get teacher's advice—in French

By SUSAN RUTTAN
Times Staff

Most of us think roosters say Cock-a-doodle-doo, but a kindergarten class at Richmond elementary school knows they also say Cocorico.

It all depends on whether they're English roosters or French ones.

The 24 Richmond kindergarten pupils and 20 Grade 1 students are enrolled in Greater Victoria School District's two French immersion classes.

The two classes do all the normal things that regular classes do, except the two teachers speak nothing but French to their pupils.

"We do most things that an English class does," said kindergarten teacher Fleur-Ange Lamothe in an interview.

She reads stories to her five-year-olds, sings songs with them, plays games — all in French.

Of course the children don't start speaking French overnight.

Most of Lamothe's class still speak to her in English, but when she replies in French they usually understand what she says.

"We reinforce the French and ignore the English," she said.

For example, Lamothe stops beside a small pupil who is working with modelling clay.

"Oh, c'est jolie," she says, complementing the child on her work.

"I'm making a statue," the child replies.

"Oh, tu fais une statue," responds the teacher.

Sometimes she deliberately pretends not to understand.

"I have a new dog at home," a child tells her.

"Tu as un nouveau chat?" says Lamothe.

"Non, un chien," explains the child.

The district is offering four French classes this year, the two immersion classes at Richmond and two bilingual (half - French, half - English) classes at Cloverdale.

The program started in September 1973 with two bilingual kindergartens at Cloverdale and a morning bilingual and an afternoon immersion kindergarten at Richmond.

Lamothe, who taught both Richmond immersion and bilingual classes last year, is convinced that children do much better in the totally French atmosphere.

She said the Coquitlam School district started off offering both bilingual and immersion French classes, but now has only immersion.

However some parents who are a little unsure about the program feel better when their child is only being taught in French half-time, said Lamothe.

Speaking French is getting to be something of a status symbol around Richmond, she said, and more than one child has found it a useful way of dazzling his friends.

"That's one way to get attention in Victoria, to speak French," said Lamothe.

The day the Times visited the classrooms, one small five-year-old from the regular English kindergarten at Richmond decided to sit in on the French class.

Shy but fascinated, she listened intently to the new language and even tried to say a few words.

Most studies of immersion program says children tend to lag behind the regular classes academically in the first three or four grades, but then go shooting past the others and do very well.

Lamothe and Lorraine Pouliot, the Grade 1 teacher, disagree.

They're convinced the immersion students do as well as any other class.

Pouliot, who came last fall from Quebec, is teaching the children who were in Lamothe's kindergarten class last year.

These children do not speak to their teacher in English; they ask and answer questions in French.

When Pouliot asks the class to name some heavy objects, nearly every child has his hand in the air, saying "un auto," "un train," "un bateau," "un elephant."

The little girl who didn't get asked for an answer complains to the teacher, in French, that she had her hand up first and why wasn't she picked.

Many of these Grade 1s are getting so fluent they're putting their parents to shame, and a number of their parents are taking French classes this year to try to keep up.

Parents who have chosen the French program for their children have been promised that the special classes will be offered up to the Grade 7 level.

However, after Grade 3 English will be gradually introduced into the classes so that eventually the children are working part-time in each language.

We've done our homework.
Our people took weeks to select the best values.
And more weeks to check them.

We've checked and re-checked. Now we're sure. Our Trans Canada Sale has proven savings.

9

EATON'S
TRANS
CANADA
SALE

Starts Monday, April 21 for one full week.
Continues through Saturday, April 26.
All items at lowest Eaton price of season.
All regular stock items available at
sale price for duration of sale only.

A big sale. A no-nonsense sale. Because today, saving money is serious business.

Linen-look polyester double knit blazers

1 **34.99**

One upper welt and 2 flap pockets; centre vent. Navy, burgundy, green, brown. Sizes: Reg. 36-46, Short 36-42, Tall 38-46.

Popular Priced Men's Wear, Dept. 729

Men's short-sleeve easy-care golf shirts

6.99

2 2 for 13.00

Action-styled polyester-/cotton shirts with button placket, chest pocket. White, powder, beige, navy. Sizes S.M.L.XL.

Men's Furnishings, Dept. 428

Men's 5-speed touring bikes

3 **79.99**

31-37" leg reach, 22" frame. Shimano Eagle and derailleur gears; steel fenders, chainguard. Also: Women's 21" frame size. **79.99**

Sporting Goods, Dept. 261

Boy's LEE navy denim cotton jeans

14-18 **9.99**

4 2 for 19.50

Slightly flared leg. Indigo dyed cotton. Also available: Boot-cut leg LEE jeans for boys' sizes 8, 10, 12. Navy only. Each **8.99** or **2** for **17.50**

Boys' Wear, Depts. 432/232

Sayelle acrylic yarn

8 balls **6.19**

5

Lady Fair machine wash/dry. 21 colors incl. white, aran, orange, black, gold, yellow, copen, oatmeal, pink, scarlet, cranberry. Approx. 2-oz. balls.

Yarns, Dept. 224

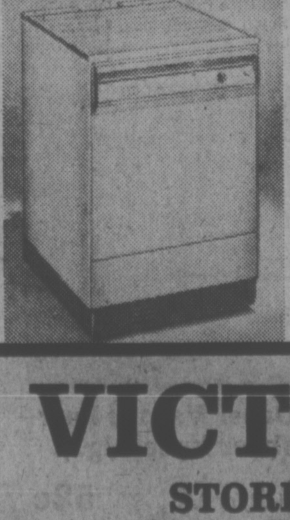

Viking dishwasher white

349.99

6 gold 10.00 extra

Portable convertible without kit. 3 pushbuttons, 7 cycles, 2 wash levels, clear rinse dispenser. CF413W **Built-in** model similar to above. **299.99** Gold. **10.00** extra

Dishwashers, Dept. 256

Standard storage shed

149.99

7

Sturdy 1-piece ridge beam, tough centre-wall bracing. Approx. 8x8' size; 94x89" inside. **Steel floor** to fit above shed also available **49.99** extra.

Building Materials, Dept. 353

Viking 20" color TV

499.88

8

Table model featuring rapid-set with 100% solid state circuitry. Modular construction; black matrix color picture tube. Cabinet in walnut veneer.

Television, Dept. 460

EATON'S **VICTORIA BUY-LINE 388-4373**

STORE INFORMATION 382-7141

Residents of Cobble Hill, Jordan River, Port Renfrew and the Gulf Islands call toll-free Zenith 15000.

Store hours: daily 9:30 a.m.-5:30 p.m. Thursday and Friday 9:30 a.m.-9 p.m.

EATON'S

RANS
NADA
LE

Summer fashions and accessories right on for style and value. So handy to shop with your convenient Eaton's account card.

Canadian Mist nifty pantcoats

9 **19.99**
Cotton and nylon, double-breasted. Princess seams, patch pockets. Perwinkle, navy, sugar white, 10-20.

Popular Priced Coats, Dept. 445

Zip into an all weather topper

10 **19.99**
Cotton/nylon, acetate lined. Sanitized. Patch pockets, French navy, red, white, 10-18.

Brass-buttoned Spring pantcoat

11 **19.99**
Cotton/nylon, acetate lined. Tie belt. Lemon beige, French navy, penwinkle blue, 10-20.

Rain and shine trench pantcoat

12 **19.99**
Cotton/nylon, acetate lined . . . White top-stitched yoke, pockets. Lemon beige, sea blue, 10-18.

Popular Priced Coats, Dept. 445

Short-sleeve shirt jackets top off a Spring wardrobe

13 **16.99**
Shirt jacket in Trevira polyester knit. Buttoned yoke tabs and flap pockets. Tie belt. Mint green coral, 10-18. In sizes 38 to 44, **18.99.**

Popular Priced Sportswear, Dept. 545

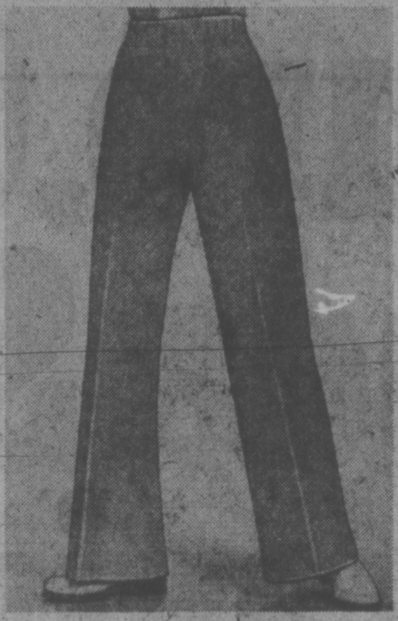

These pull-on style pants are a really good buy now

14 **7.99**
Textured polyester. Pull-on style with a 1" waistband, 31½" in-seam and 23" hem. In mint green, coral. 10-18. In sizes 38-44, **9.99.**

Popular Priced Sportswear, Dept. 545

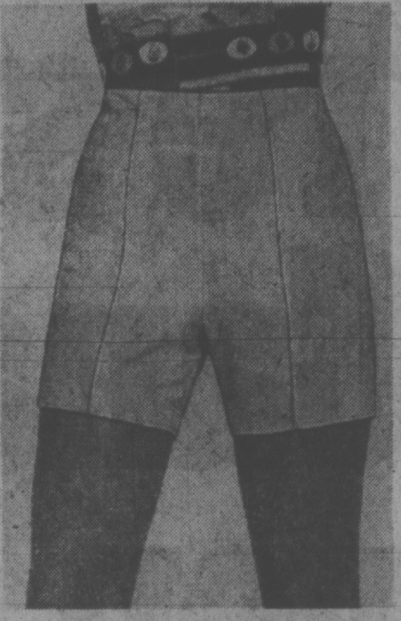

Time to order your Nassau shorts for Summertime fun

15 **3.99**
Trevira polyester pull-ons. Longer than short shorts, shorter than Jamaica. Stitched crease, mint, coral, 10-18. In 38-44, **4.99.**

Popular Priced Sportswear, Dept. 545

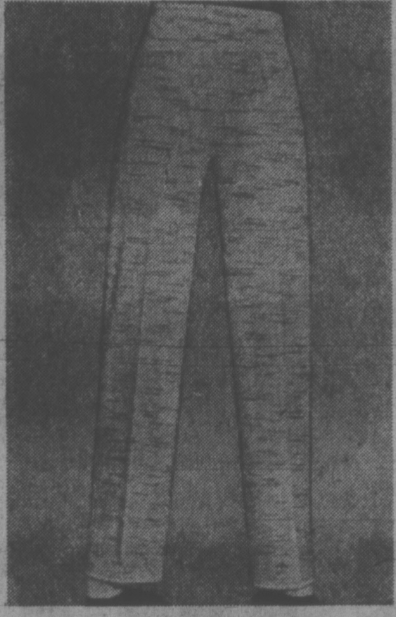

Color your wardrobe great in a polyester knit pant

16 **8.99**
Trevira polyester pull-on pants. Elasticized 1" waist, 31½" inseam, 23" hem. Mint green, coral, 10-18. In sizes 38-44, **10.99**

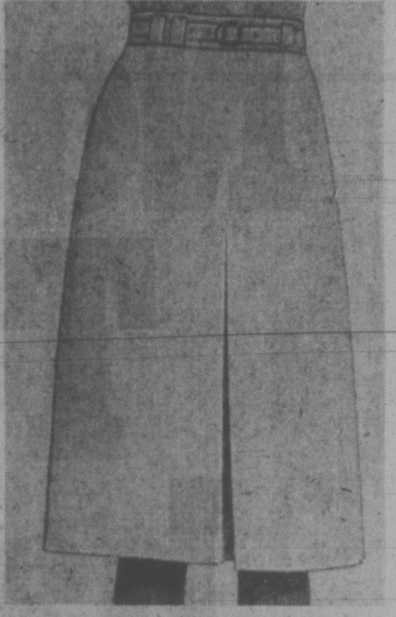

Fashionable skirts are at Eaton's at great low prices

17 **9.99**
Beautiful Trevira polyester knit with deep front pleat, matching belt and back zip. 26" length, Mint green, coral, 10-18.

Popular Priced Sportswear, Dept. 545

Stretch krinkle nylon print blouse

18 **5.99**
Classic long sleeve shirt style has button front and comes in assorted prints. Easy-care 100% nylon in sizes 7 to 15 at sale price.

Popular Priced Fashions, Dept. 645

This is the year of super T-shirts

19 **4.99**
Cotton interlock knit. V-neck, with collar. Green coral, brown. You just can't have too many of these super T-shirts. S,M,L.

Popular Priced Sportswear, Dept. 545

Light and lively! Spring pointelle

20 **8.99**
Pointelle stitch acrylic knit cardigan. Narrow ribbed cuff and edge. White, blue, yellow, peach. Sizes S(10-12), M(14), L(16-18).

Popular Priced Sportswear, Dept. 545

Cotton knit skivvy on sale at Eaton's

21 **3.99**
Cotton interlock knit, U-neck, short sleeve T-shirt. White, navy, yellow, red. Sizes S(8-10), M(12), L(14-16). A good buy right now.

Popular Priced Sportswear, Dept. 545

Vanity Fair hose at a good saving

22 6 for 5.59 **95c**
Reg. 1.19 pr. 30 denier plain knit nylon walking sheer. Banlon top, reinforced toe. Tender beige. Size 9 to 11.

Hosiery, Dept. 201

Comfort is yours in stretchy hose

23 6 for 5.59 **95c**
Reg. 1.19 pr. 15 denier dress sheer plain knit nylon. Reinforced toe. Tender beige, taupe Mist, Mocha. A(8½-10) B(10-11½).

Hosiery, Dept. 201

Vanity Fair pantyhose

24 3 for 3.29 **1.12**
Reg. 1.50. 20 denier mesh nylon. Reinforced panty and toe. Beige, spice, toast. Small, medium and long size as well as x-long.

Hosiery, Dept. 201

Short sleeve wrap style cardigan

28 **10.99**
Short sleeve, rolled cuff. 100% acrylic, shawl collar, tied self belt. Machine wash and dry. In natural shade only, sizes S. M. L.

Sportswear, Dept. 246

A short sleeve polyester shirt

29 **9.99**
Reg. 15.00. Open-neck, short sleeve with cuff. 100% polyester. Straight cut to wear in or out. White, navy, beige, sizes 10-20.

Sportswear, Dept. 246

Krinkle shirt in stretchy nylon

30 **9.99**
Horse and jockey print shirts in easy-care machine-wash nylon. Green/rust, rust/brown/blue/red and all beige background. 8-16.

Sportswear, Dept. 246

Vanity Fair all sheer pantyhose

25 3 for 3.29 **1.12**
Reg. 1.50. Sandalfoot with back panel, gusset, knit-in waistband. Sanitized. Beige, spice, toast. Small, medium, long, x-long.

Hosiery, Dept. 201

Reinforced Vanity Fair all sheer

26 3 for 3.29 **1.12**
Reg. 1.50. Plain knit nylon, reinforced toe, back panel and gusset. Knit in waistband. Beige, spice, cream beige. S to x-long.

Hosiery, Dept. 201

Saving on Vanity Fair queen size

27 3 for 3.29 **1.12**
Reg. 1.50. Reinforced toe, panty. Extra width back and top of thigh. Beige, taupe, toast. Short (4'10"-5'3"), tall (5'2"-5'10").

Hosiery, Dept. 201

Order Vanity Fair sheer knee-highs

31 6 for 2.99 **52c**
Reg. 69c. Plain knit nylon with wide comfort band, reinforced toe. Sanitized. Beige, spice, toast. One size fits 8½-11.

Hosiery, Dept. 201

Save on Reg. 1.75 cable knee-highs

32 3 for 3.99 **1.39**
Orlon acrylic and stretch nylon in link and cable knit pattern. Elasticized rib top. White, coffee, navy, sizes 9 to 11.

Hosiery, Dept. 201

Comfort in style! Ballerina slippers

33 **5.29**
Reg. 7.00. Polyurethane slip-on casuals. Contrasting striped band across vamp. Solid low heel. In beige, navy, sizes S to XL.

Gloves, Scarves, Dept. 202

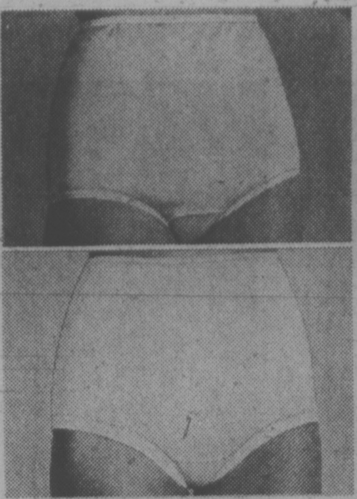

Beautiful savings on elastic leg brief

34 **4 for 3.99**

Anti-static Antron III nylon tricot briefs offer comfort at super savings in an assortment of pastel shades. In sizes M and L with elastic leg. Size XL, 3 for 3.79. Banded leg style, M and L, 4 for 3.99. XL size, 3 for 3.79

Lingerie, Dept. 209

Print bikinis are a special price now

35 **4 for 3.49**

Bikini briefs in assorted colors and designs including florals, squares, and abstracts. Contrasting trim. In Arnel triacetate, sizes S,M,L. **Nylon tricot bikini briefs** in assorted colors, sizes S.M.L. 4 for 3.49

Lingerie, Dept. 209

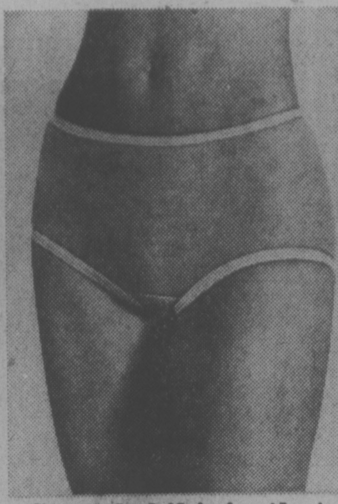

Stretch bikinis that stretch dollars too!

36 **6 for 3.79**

Cheaper by the dozen. Nylon stretch briefs that fit up to a size 40 hip. Elastic waist and leg. In pkg. of 3 white and 3 pastel. A great gift idea as well as a real bargain for you during Trans-Canada Sale on now.

Lingerie, Dept. 209

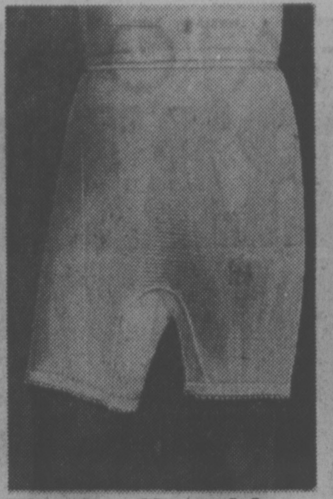

Watson flared leg panty sale priced

37 **1.79**

For women who like the freedom of no-elastic flared leg. Watson's rayon panty with double fold banded cuffs. Available in white only, sizes M, L. In sizes XL, XXL, each, 1.99

A full length slip in Antron III nylon

38 **6.69**

Full slip in anti-cling Taffeknit Antron III nylon. Trimmed with lace edging. Available in white or nude beige. Average length to fit bust sizes 34 to 42. An elegant buy now.

Lingerie, Dept. 209

Save now on a maxi slip for long skirts

39 **6.39**

A maxi half-slip in anti-cling Taffeknit nylon with white lace trimming. Stretchy side panels. In white or nude shades. Sizes S,M,L. Average length half slip as above. M. and L. 4.39

Lingerie, Dept. 209

Easy-care princess style print gowns

40 **8.99**

In easy-care Arnel triacetate. Has a square neck and contrast trim binding at the shoulders. Choose from a variety of pretty prints. Sizes P, S, M, L. A gown you'll live in all Spring and Summer at a super price.

Lingerie, Dept. 209

A touch of smocking makes a pretty gown

41 **7.99**

Delicate lace trim edges neck and armhole on this full-length gown in Antron III nylon. Smocked yoke is round. Choose pink, blue or lilac in sizes small, medium and large. As above in XL. 8.99

Lingerie, Dept. 209

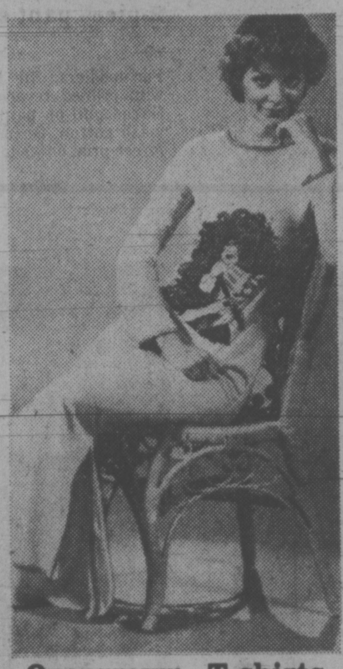

Overgrown T-shirts are fashionable fun

42 **7.99**

Acrylic lounger that's a winner. Decorated with assorted screen prints and trimmed with contrasting binding. In red, yellow or blue, sizes S,M,L. Get in on this special buy during Eaton's Trans-Canada sale.

Lingerie, Dept. 209

Pretty lounger for at-home relaxation

43 **12.99**

Floor length front zip robe in Arnel triacetate. Beautiful assortment of prints. Inset pocket, elbow length sleeves, mandarin collar. 3-way belt. In sizes P,S,M,L. A great buy for at-home relaxing or entertaining.

Lingerie, Dept. 209

Springtime prints in full length gown

44 **11.99**

Floor-length v-neck gown in Arnel triacetate. Empire waist is elasticized, hem and sleeves are frilled and trim binding is contrasting. In assorted prints, sizes P,S,M,L. Get in on this super value at Eaton's now.

Lingerie, Dept. 209

Choose terry velour because it's so soft

45 **15.99**

Sheared cotton terry velour lounger in Jacquard design of assorted patterns and colors. Beautiful living at a saving right now at all Eaton stores. In sizes small to large.

Lingerie, Dept. 209

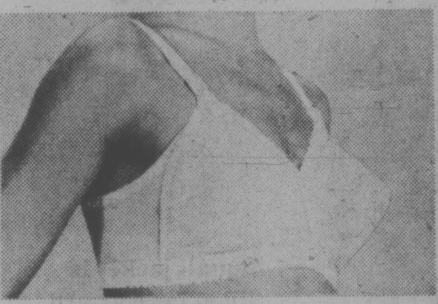

A Playtex bandeau bra is priced to stretch a dollar at Eaton's

46 **4.49**

Cups are nylon and rayon lace, centre front, sides and back are nylon and spandex. White. Sizes B 34-40, C 34-42.

Body Fashions, Dept. 609

Nylon lace support bra gives you support and flatters too

47 **6.79**

From Wonderbra. Support bra with nylon lace cups and power net. White, skintone. 34-40 B, C, D cup, 34-40 7.49.

Body Fashions, Dept. 609

The gentle shaper bra is from Wonderbra and it's sale priced

48 **4.49**

Crepeset nylon tricot cups with pretty shadow lace. Straps are semi-stretch nylon tricot. White, skintone. B, C 34-38. D 34-38, 5.49.

Body Fashions, Dept. 609

Cross your heart with a Playtex Softsider bra from Eaton's now

49 **5.49**

Nylon tricot cups fibrefill lining. Stretch tricot sides, straps. White, beige, A 34-36, B 34-38.

Body Fashions, Dept. 609

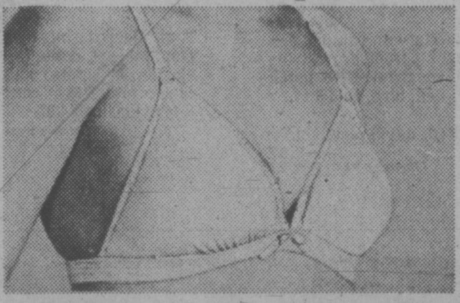

Warner's anti-bra for a natural look under your Spring fashions

50 **3.79**

Seamless cups that fit sizes 32-36. Breathing band has lace trim. In white or beige. A completely natural look.

Body Fashions, Dept. 609

"The real you" bra Warners for your clingy knits.

51 **6.29**

Seamless doubleknit tricot cups, Lycra spandex power net sides and back. White, beige, A 34-36, B 32-38, C 34-36.

Body Fashions, Dept. 609

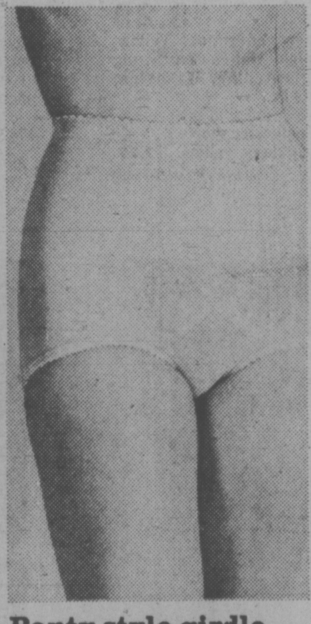

Panty style girdle from Daisy Fresh

52 **5.29**

Super under sportswear. Nylon and Lycra spandex with front reinforcement. White, beige, sizes medium and large as well as extra large.

Body Fashions, Dept. 609

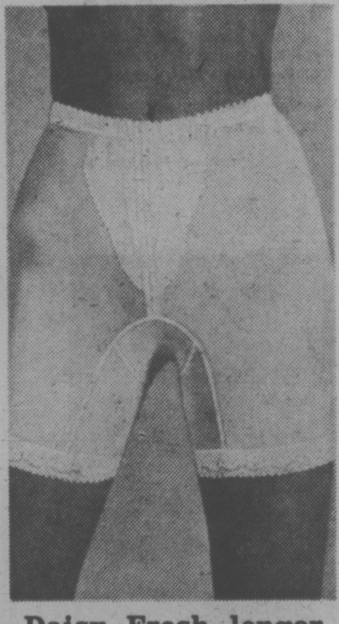

Daisy Fresh longer leg girdle on sale

53 **7.99**

Panty girdle with medium leg length, extra tummy control. Nylon and Lycra spandex. White, beige, sizes M, L, XL, XXL to fit 27 to 34" waists.

Body Fashions, Dept. 609

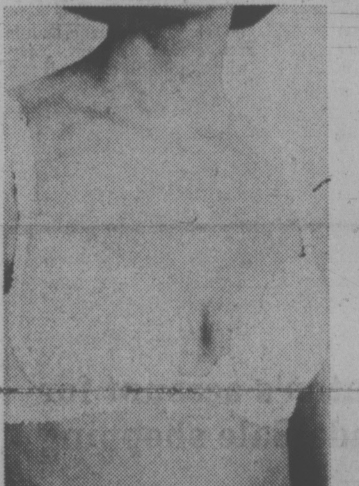

Wonderbra "Dreamlift" support at savings

54 **6.49**

Underwired bra with nylon lace cups and nylon/polyester fibrefill. White, skintone, A,B,C, 32-36.

Body Fashions, Dept. 609

Vanity Fair bras, special Eaton price

55 **4.99**

Nylon tricot cups, nylon and Lycra spandex power net back and sides. White, beiege, B 34-38, C, D 32-38.

Body Fashions, Dept. 609

A great shaper from Eaton's Vanity Fair

56 **14.99**

Beige nylon and Spandex power net, with zip front. Double control panel in front and back, nylon-lace cups, front panel. B 34-38, C, D 36-42.

Body Fashions, Dept. 609

Wrap up in this buy! A soft acrylic shawl

57 **7.99**

Specially priced hand crocheted acrylic shawl. Fancy pattern with 5" border in contrasting stitch. Measures approx. 61'x37". White.

Fashion Accessories, Dept. 202

Great to give or get! machine-wash stole

58 **4.99**

Women's acrylic stole in attractive circle pattern. Measures approx. 64"x18". Finished with a deep 6" fringe. Available in white only.

Fashion Accessories, Dept. 202

Buy this ever-popular bodyshirt now

59 **7.77**

Soft Antron nylon jersey knit body shirt with contrasting top-stitched Italian collar, 6-button front domed crotch. S.M.L.

Fashion Accessories, Dept. 202

EATON'S
TRANS [illegible]NADA [illegible]LE

Outfit the children for an outdoor summer. Scoop up fashion extras. But hurry for widest size, style and color assortments.

Raggety Ann print 2-piece pant sets

60 **4.99**
For toddlers. Rib knit halter with printed reveres and tie; flared pull-on pant. Machine-wash cotton. Orange/yellow/green print on white. 2-3x.

Children's Wear, Dept. 210

Cool sassy set in Raggety Ann print

61 **4.19**
Machine-washable cotton flared pinafore top with orange gingham trim and matching gingham bloomers. Orange/yellow/green print on white. 2-3x.

Children's Wear, Dept. 210

Nylon taffeta squall jackets

62 2 — 3x **2.97**
Brushed cotton lined. Red, blue, gold. Also available in navy, red, pink and gold for sizes 4 — 6x. 3.37 Both styled as illustrated.

Children's Wear, Dept. 210

Girls' T-shirts in pretty prints

63 **3.19**
Fortrel polyester with scooped neck and puffed sleeve. Sleeve banded in plain knit. 4 to 6x.

Woven polyester pant.
Sizes 4 — 6x Navy, red or yellow. **3.79**

Children's Wear, Dept. 210

Tip top T-shirts with pop-up hood

64 **3.29**
Polyester and cotton. Yellow, blue, pink, white. Contrasting zig-zag stitching. Washable, sizes 4 to 6x.

Woven polyester shorts.
4-6x. Red, navy, yellow. **2.29**

Children's Wear, Dept. 210

Squall jacket for your little girl

65 **4.17**
Nylon taffeta with brushed cotton lining. Zip front, draw string at hood and hem. Two patch pockets; Red, blue, gold 8-14.

4 to 6x. Red, navy, pink, gold. **3.37**

Children's Wear, Dept. 210

Girls' carefree nylon cire jacket

66 4-6x **3.97**
Embroidered shirt-look collar; front placket, dome fastenings; elasticized wrists, waist. Red, blue, white. 4-6x is cotton lined. 8-14 nylon lined 4.97

Children's Wear, Dept. 210

Girls' pretty tops in Spring prints

67 **3.99**
Fortrel polyester top with scoop neck puffed sleeve. Solid rib trim. In assorted prints, sizes 8 to 14.

Woven polyester pants. 7-14. **Red, navy, powder, yellow.** **5.99**

Children's Wear, Dept. 210

Bikini briefs in gay Spring prints

68 **67c**
Eiderlon cotton and rayon bikini briefs with double gusset and elastic waist and leg. Assorted prints, sizes 8, 10, 12 or 14.

Children's Wear, Dept. 210

Girls' stretchy nylon knee-highs

69 **87c**
Stretch nylon knee-highs with mini rib pattern in solid shades of white, navy, red, maize 8-9½, 9-11. A great buy for Spring and Summer right now.

Children's Wear, Dept. 210

Squall jacket is lined for warmth

70 **4.97**
Hooded cire nylon with drawstring hood and waistband. Elastic at sleeve. Fully lined in brushed cotton. Red/white, royal blue/white, sizes 2-6x.

Children's Wear, Dept. 210

Boys' novelty print sweat shirts

71 **2.77**
Long sleeve polyester and cotton sweatshirt with 3 different prints. White, blue or gold, sizes S.M.L.

Children's Wear, Dept. 210

Smart, practical boys' check pants

72 **4.97**
Permanent press polyester and cotton. Printed check in blue or brown. Half boxer back, zipper fly front. Sizes 5-6x. Sizes 2-4. **4.47**

Children's Wear, Dept. 210

Choose your favourite print from these three boys' T-shirts on sale right now

73 Sizes 2,3,4, **2.17**
Short sleeve polyester T-shirts come with a white background and contrasting trim. Choose "tiger club" print with yellow trim, "raccoon" print with brown trim on "baseball player" print with green trim. Sure to be a favourite with your little boy. Sizes 5, 6, 6x **2.27**

Children's Wear, Dept. 210

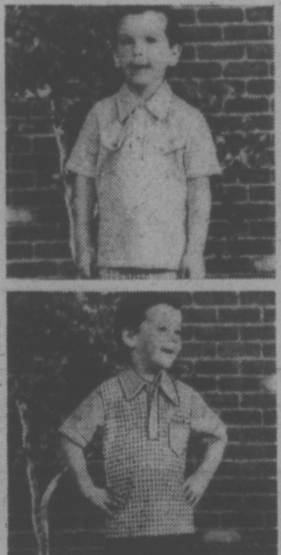

Boys' western look washable T-shirts

74 Sizes 2-4 **2.97**
Short sleeve polyester with contrasting stitch at yoke. Gold, red or medium blue, sizes 2-4. Printed short sleeve T-shirt, 5-6x. **3.17**

Children's Wear, Dept. 210

Rugged jean jacket tough matching jeans

75 jacket **7.37**
Cotton/polyester/nylon. Dome closing at front, cuffs, pocket flaps. Navy, medium blue, sizes 5-6x. Sizes 2-4 , 6.87. Jeans to match above, sizes 2-4, 5.97; 5-6x, 6.47.

Children's Wear, Dept. 210

Street hockey shoe for young players

76 Sizes 4-6 **4.79**
Cotton canvas with crepe leather soles, padded tongue, built-in arch, rubber toe caps. Navy-/white, gold/black. Sizes 13-3. **3.99**

Children's Shoes, Dept. 239

Low heeled sling shoe from Greece in three colors

77 **12.99**
Simplicity and comfort in 3-band, wishbone slings. Crepe rubber soles, welt stitch vamp trim. White, bone, brown, leather. 5 to 10.

Women's Shoes, Dept. 238

Italian sandals cool and classic summer choice

78 **12.99**
Low heel, crepe rubber sole, rope trim. Open toe, sling back. White, bone, tan leather. Sizes 5-10.

Women's Shoes, Dept. 238

Summer sandals from Italy good looking casuals

79 **12.99**
Wide cross straps, open toe, sling back. Rust, white or bone leather. Wedge heel, crepe rubber sole. 5-10.

Women's Choes, Dept. 238

Here's comfort in sale priced walking shoes

80 **15.99**
Two-eye tie mocassin style walking shoe. Brown leather or gold or taupe suede. 5-10.

Women's Shoes, Dept. 238

Use your Eaton's account for Trans-Canada Sale shopping

So handy to use. One card does it all whether you shop in person or by phone. Just say "Charge it" at any Eaton store, and take home money-saving values at Trans-Canada Sale prices.

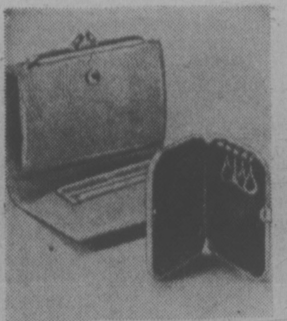

Women's wallets are real leather

81 **5.99**

5" single frame clutch wallet has large change purse, credit card slots, full length billfold. Matching 4-loop key case, **2.99.**

Small Leathers, Dept. 217

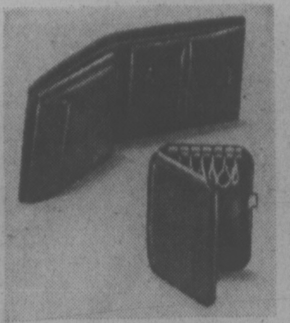

Men's billfold by Buxton sale priced

82 **5.99**

Soft steerhide billfold with removable passcase, spare key holder and secret bill compartment. Black, brown. Matching 6-loop key case, **2.99**

Small Leathers, Dept 217

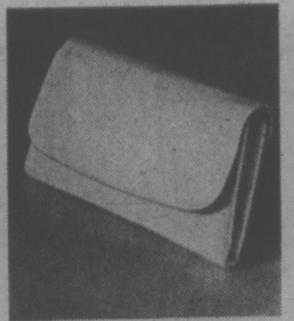

Women's clutch bag is in real leather

83 **7.99**

Soft smooth leather clutch with dome closing and inside ZIPPER POCKET. In black, tan, white. Measures approx. 10"x16".

Small Leathers, Dept. 217

A take-along tote for today's woman

84 **8.99**

Reg. 12.00. A vinylal tote, doublehandled, zipper-closed and priced to save. Domed front pocket. Black, white, tan and emerald green.

Handbags Dept. 217

Telescope umbrella is really compact!

85 **7.49**

Compact 12" umbrella that telescopes to full size when needed. Available in red, navy, black or beige. Printed or plain. A good buy right now.

Umbrellas, Dept. 217

Items in this flyer have been numbered for your convenience. When ordering please use item number

---

Due to expected response to this sale, deliveries may be later than usual schedule, but will be made as promptly as possible.

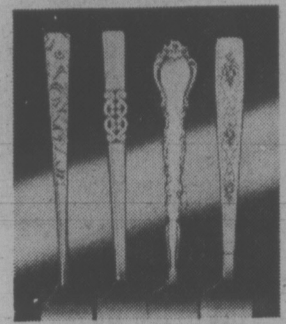

Set the table with stainless and save

86 5-pce. setting **7.99**

Reg. 14.50. By Heritage. Rose Lace, Danish Scroll, Navaho and Gigi patterns. Dinner knife, dinner fork, salad fork, teaspoon, dessert spoon.

Silverware, Dept. 515

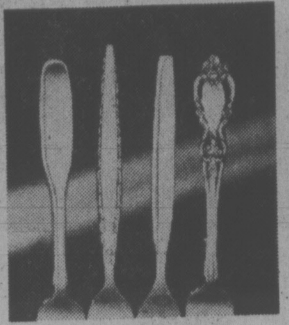

A good saving on stainless steel

87 5-pce. setting **7.99**

Reg. 14.00. Oneida, Paul Revere, Louisiana, Venetia, Frostfire patterns. Dinner knife, dinner fork, salad fork, teaspoon, dessert spoon.

Silverware, Dept. 515

Westclox electric style alarm clock

88 **7.99**

Reg. 9.98. Cube-shaped woodgrain-finished electric alarm clock. Bold white numerals on a brown woodgrain dial. Sweep second hand. Model 509201

Clocks, Dept. 515

Time is right to buy him a watch

89 **29.99**

25-jewel Solar watch with automatic calendar, yellow gold-color case, modern white dial with day, date and sweep second hand. Model 7407.

Watches, Dept. 515

This Solar watch is sure to please

90 **19.99**

17-jewel woman's watch with full figure white dial, faceted crystal, yellow gold-color case, black leather strap. Model 7421. Save now.

Watches, Dept. 515

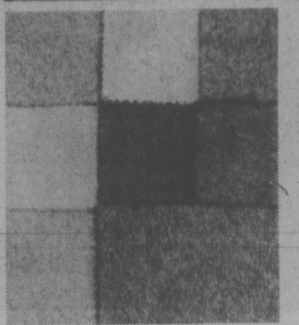

Dress cotton terry in rainbow colors

91 yd. **2.97**

White, blue, pink, royal, green, navy, yellow, red and orange. Washable. In 44/45" widths. Buy a few yards for your summer sewing and save now.

Fabrics, Dept. 233

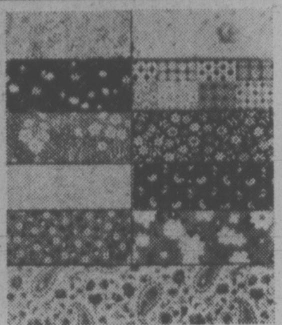

A cloth to remind you of other times

92 yd. **97c**

Reminiscent of colonial times. Easy care cotton. Choose from a variety of florals, prints. In 38" width. A great summer fabric on sale now.

Fabrics, Dept. 233

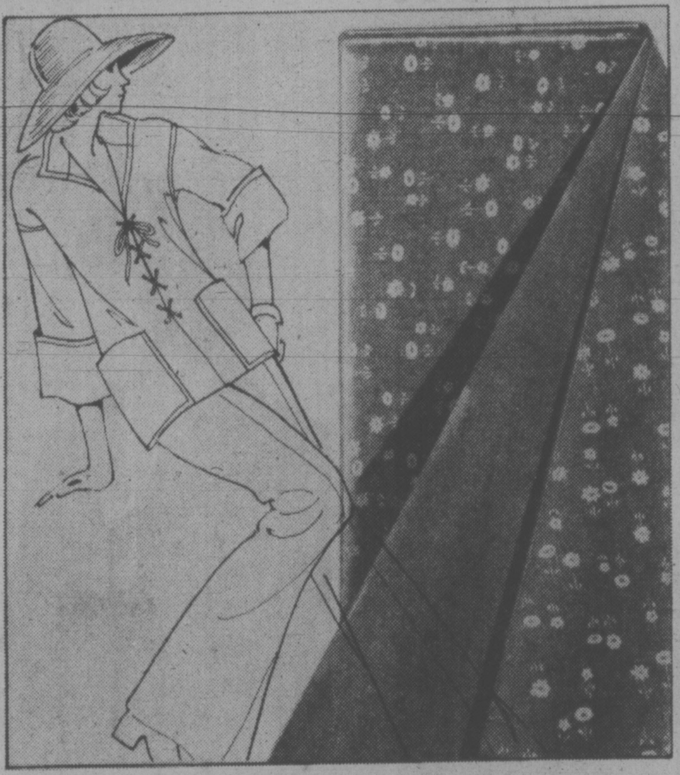

Choose "Sandpebble" denim-looks in colorful prints and plains at same low trans-Canada sale price

93 yd. **2.97**

Pick them printed or plain or coordinate your own special look with sandpebble denim suiting of polyester viscose and flax. Variety of colors in 45" width. Shop now and save during Eaton's Trans-Canada Sale on now.

Fabrics, Dept. 233

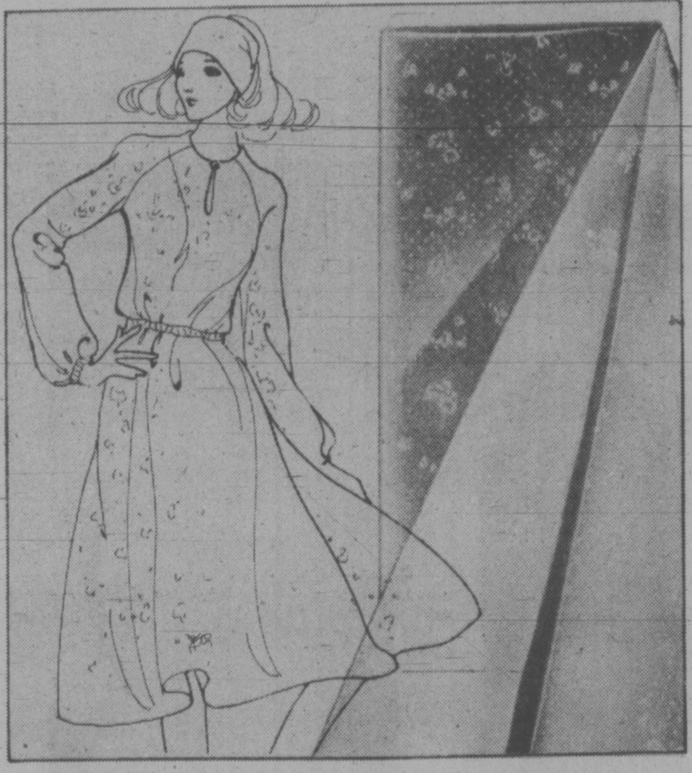

All cotton prints can be the start of your summer wardrobe and at this price you save

94 yd. **1.67**

Cotton prints in assorted colors in 45" width. Co-ordinate with these: 45" polyester and cotton plains in a variety of colors yd. **1.97**

Co-ordinating 45" Sunshower prints in polyester and cotton yd. **2.27**

Fabrics, Dept. 233

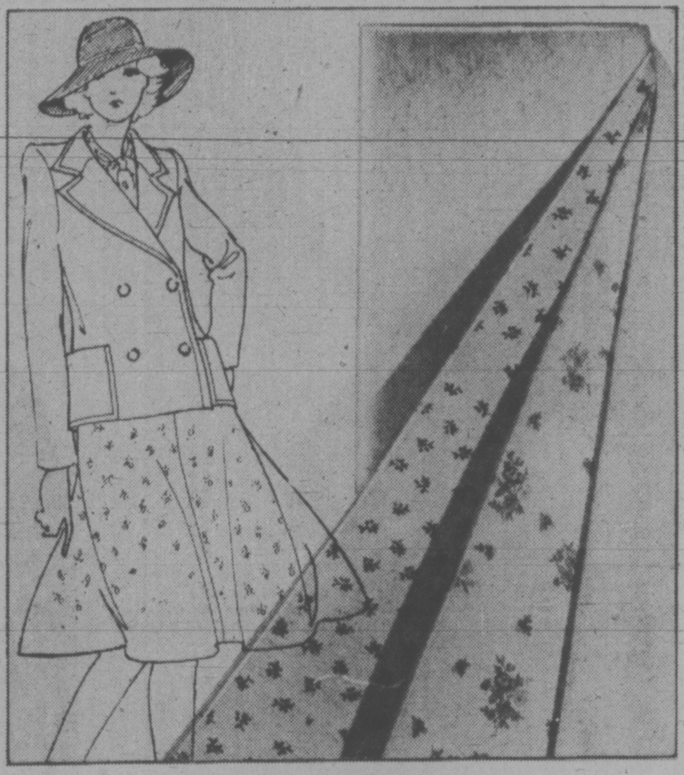

Polyester crepe is a fashion favourite, sews easily and is patterned on pretty pastels

95 yd. **2.47**

It's light and pretty, easy to wear and sew with. Choose from a variety of patterns printed on Spring pastels. In 45" width. Buy a few yards now while this low price is in effect during Eaton's Trans-Canada Sale on now.

Fabrics, Dept. 233

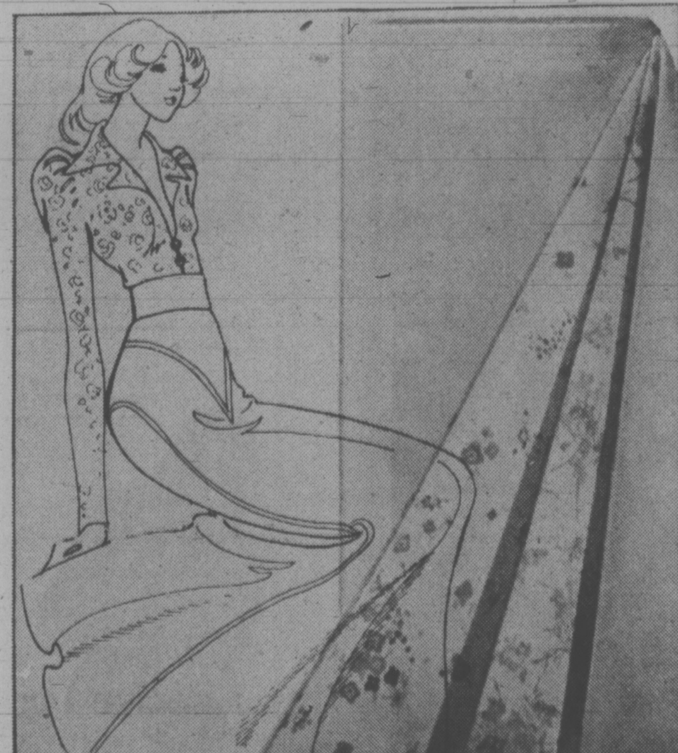

Plain flax-look double knits come in colors to co-ordinate with prints listed below

96 yd. **2.97**

60" polyester and flax double knits are machine-washable and priced to please right now. Plains. Same as above in co-ordinating prints, yd. **3.97**

Fabrics, Dept. 233

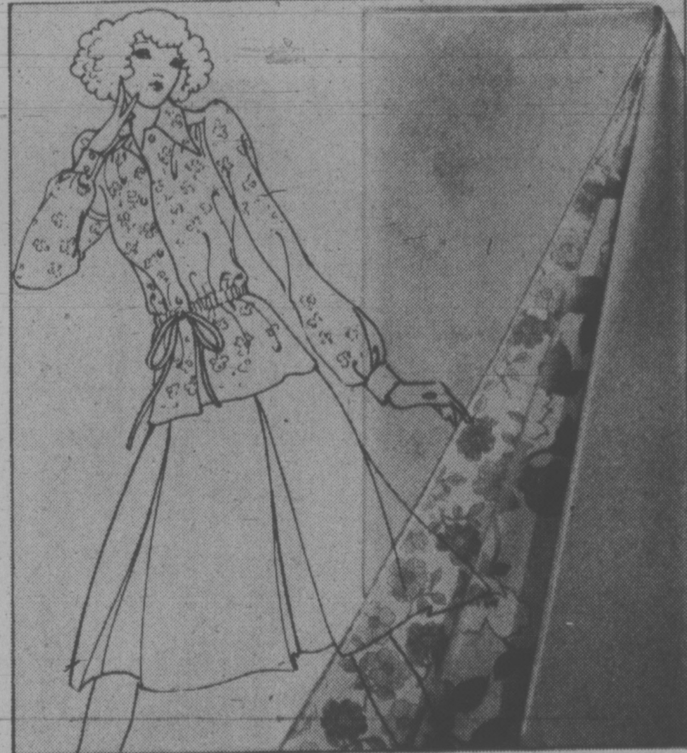

Sale priced polyester and viscose gabardine co-ordinates with soft prints also available below

97 yd. **3.47**

Pastel plains of polyester and viscose gabardine are washable and 58" wide. Team them with 48" wide Arnel Triacetate jersey prints in a variety of floral patterns. Yd. **2.47**

Fabrics, Dept. 233

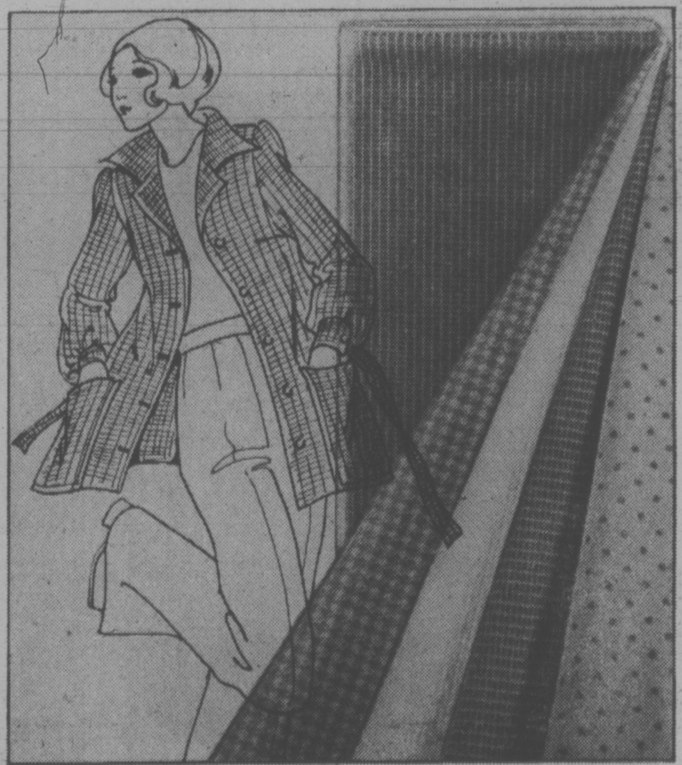

60" polyester double knits come in plain co-ordinating shades. Look below for fashion prints.

98 yd. **2.77**

Co-ordinating polyester double knits in a variety of plain colors.
Also: Co-ordinating classics yd. **3.27**
Co-ordinating "novelty" jacquards yd. **2.97**

Fabrics, Dept. 233

EATON'S TRANS CANADA SALE

Men's wear specials add up to style and value at take-it-easy Trans-Canada Sale prices. Shop now with your convenient Eaton's account.

Men's hand-detailed wool worsted suits

84.99

99

New-season 2-button single-breasted styling with hand-tailored shoulders, armholes and collar. Wide belt loop trousers feature slightly flared legs. Patterns and plains in new Spring tones. Sizes 36 to 46". Personal shopping only.

Men's Clothing, Dept

Special saving on Birkdale T-shirts

2 for 3.99

100A

Now is the time to stock up on easy-care polyester and cotton T-shirts for men. in white, sizes S, M, L, XL. Buy now and save.

Boxer style shorts

2 for 3.99

100B

Woven polyester and cotton shorts for men. White, powder blue, champagne. S. M. L. XL.

Men's Furnishings, Dept. 228

Birkdale vests at special price now

3 for 3.99

101

Easy-care athletic style vests in polyester and cotton. Sleeveless. In white only Sizes S,M,L,XL. A good buy at all Eaton stores now.

Men's woven brief

3 for 3.99

102

Easy Care polyester and cotton brief. White only, sizes S, M, L, XL. Shop now and save.

Men's Furnishings, Dept. 228

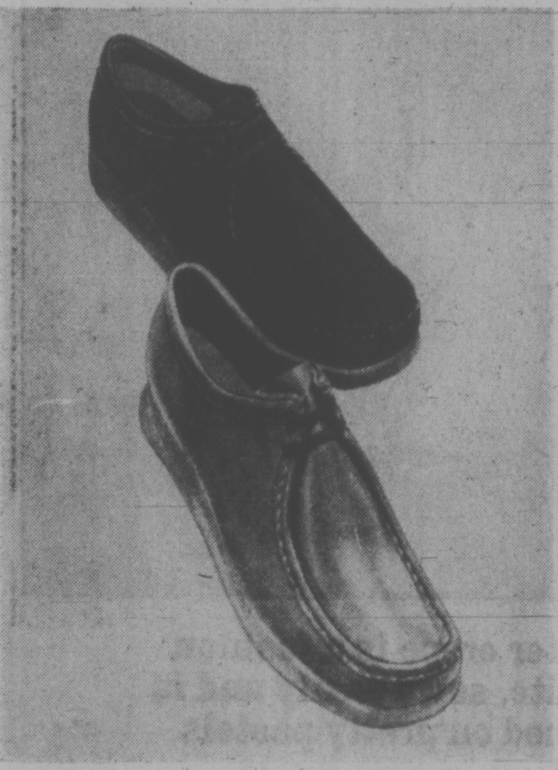

"Down Unders" casual shoes in suede or leather at Eaton's special price

19.99

103

Men's popular casuals with bouncey natural plantation crepe rubber soles. Moccasin vamp, 2-eyelet styling with natural arch support. Available in smooth brown leather and dark brown or sand suede. Full and half sizes 7 to 12. Buy these comfortable casuals now at a special saving at all Eaton stores. You'll live in them all Spring and Summer and save money too. Style 442.

Men's Shoes, Dept. 237

Men's cotton corduroy safari style jackets

22.99

104

Cotton corduroy jacket with Sanitized acetate lining. 3-button front closing, half belt back and centre back vent. Camel, dark brown. 32" long, sizes 36-46.

Men's Clothing, Dept. 429

Linen-look jackets in 3 fashionable shades

27.99

105

Casual shirt in rich polyester with Sanitized rayon satin lining. Shoulder epaulettes, button cuffs and side vents. Dk. brown, navy, beige: 36-46.

Men's Clothing, Dept. 429

Suede leather safari style jackets for men

79.99

106

Suede leather jacket with Sanitized acetate lining. 5-button closure, 4 front pockets, shirred back. Camel, vicuna shades, 32" long, sizes 36 to 46.

Men's Wear, Dept. 429

Save on a London Fog classic golf jacket

18.99

107

Easy-care polyester and cotton with nylon lined sleeve. Zipper closure, button cuff, 2 vertical pockets. 28" long. Beige or navy, sizes 36 to 46.

Men's Wear, Dept. 429

Super savings on men's ever-popular suede leather desert boots right now

9.99

108

A great value on popular suede leather 2-eyelet tie casuals with natural plantation crepe soles and heels. Stitched down construction, inside heel counter. Available in beige only. Full sizes 7 to 12. Style 505-01-137. Shop early for this great buy and for other savings in every department during our Trans Canada Sale.

Men's Shoes, Dept. 237

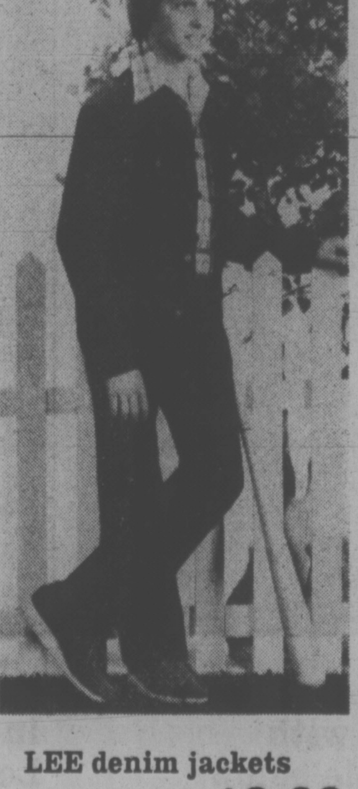

LEE denim jackets

12.99

109

LEE indigo-dyed cotton denim jackets in navy color only. Sizes 14 to 18.

LEE cotton denim jean (See front page. Cotton denim jeans with slightly flared leg. Navy, 14-18. **9.99, 2 for 19.50.**

Youths' Clothing, Dept. 432

Youths' fancy shirts

6.99

110

Cotton and polyester, long sleeve. Assorted patterns in sizes 14-20. 2 for **13.90**

"Scrubbie" blue jeans

Popular pre-washed faded look cotton jeans. Sizes 14-20. 11.99, 2 for **23.90**

Youths' Clothing, Dept. 432

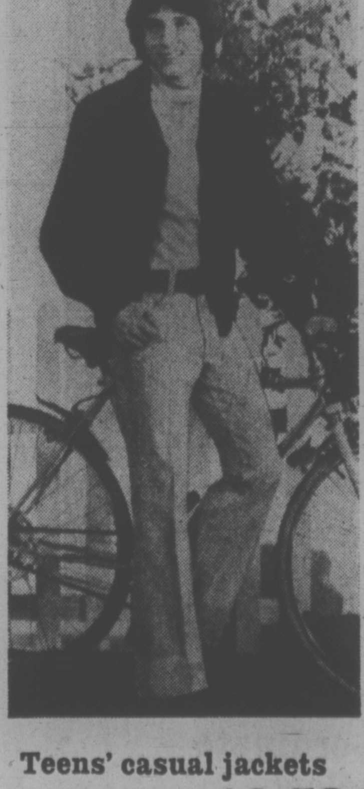

Teens' casual jackets

2 for 21.00 10.59

111

Polyester and cotton with cotton cuffs and waist. Dk. brown, royal blue. 14-20.

Teen rope trick jeans

Faded look Tee Kay cotton flared jeans in blue, camel or sage green. Sizes 14 to 20, 8.79, 2 for 17.00.

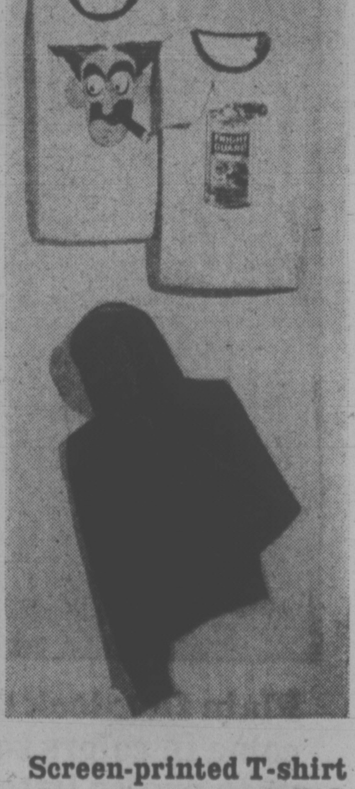

Screen-printed T-shirt

2 for 9.00 4.79

112

Polyester and cotton. Short sleeve. Assorted prints in sizes 14 to 20.

Students' sweatshirts

Hooded nylon and Orlon acrylic terry zip-front sweatshirt. Green, white, brown, navy. 14-20. 8.79, 2 for 17.00

Youths' Clothing, Dept. 432

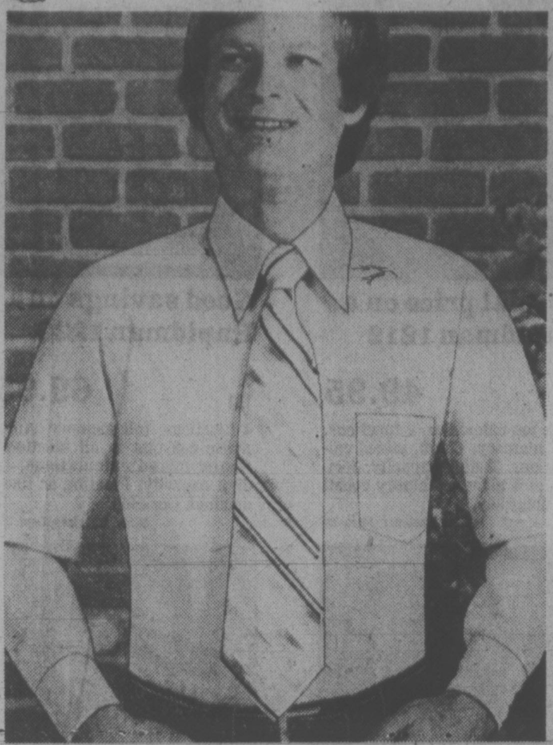

Men's Birkdale dress shirts are a super buy during Trans-Canada Sale

113 **6.99**

Expertly tailored in polyester and cotton. Semi-spread fashion collar. Solid shades of light blue, camel or white. Neck sizes 14½ to 16½; sleeve lengths 32 to 35". **Short Sleeve dress shirts** also available. Each **5.99.** Spring neckwear in rich, wrinkle-free polyester. Assorted patterns and colors, **3.49, 3 for 9.99**

Men's Furnishings, Dept. 228

Bouncy, resilient walking casuals belong in your summer wardrobe

114 **9.99**

Choose smartly styled (A) slip-on or (B) tie. Both styled in smooth leather or soft, easy-going suede; soles and heels of resilient foam rubber for comfortable walking. Leather in black or brown. Suede in beige or brown. Sizes 7 to 12 in slip-on and lace styles.

Popular Priced Men's Shoes, Dept. 937

Eaton's Birkdale classic pyjamas

115 **7.99**

Permanent-press polyester and cotton pyjamas in plain shades of mint, champagne, powder blue. Available for sizes S,M,L,XL.

Men's Furnishings, Dept. 228

Eaton's Birkdale terry judo robes

116 **13.99**

Classic lounge robes generously proportioned in thick cotton terry. Matching belt, 2 lower pockets. Royal, olive, bronze, one size fits 36-46".

Men's Furnishings, Dept 228

Stretchy hose in 3 popular lengths

117

Nylon and Lycra spandex. Anti-static. Navy, black, dark brown, med. gray and blue. One size.

Ankle length	**3 for 3.49**
Midway length	**3 for 4.49**
Over-the-calf length	**3 for 5.49**

Men's Furnishings, Dept. 228

Men's short sleeve plain and fancy sport shirts are specially priced

118 **7.99**
2 for 15.00

Easy-care polyester and cotton blend shirts with long point collar, short sleeve. Plains are in blue, yellow, beige or green. Checks and attractive prints in beige, powder blue or green. In sizes S,M,L,XL. Get in on these special low prices at all Eaton stores during our Trans-Canada Sale on right now. Look for sale items in every department in the store — you'll really save.

Men's Furnishings, Dept. 428

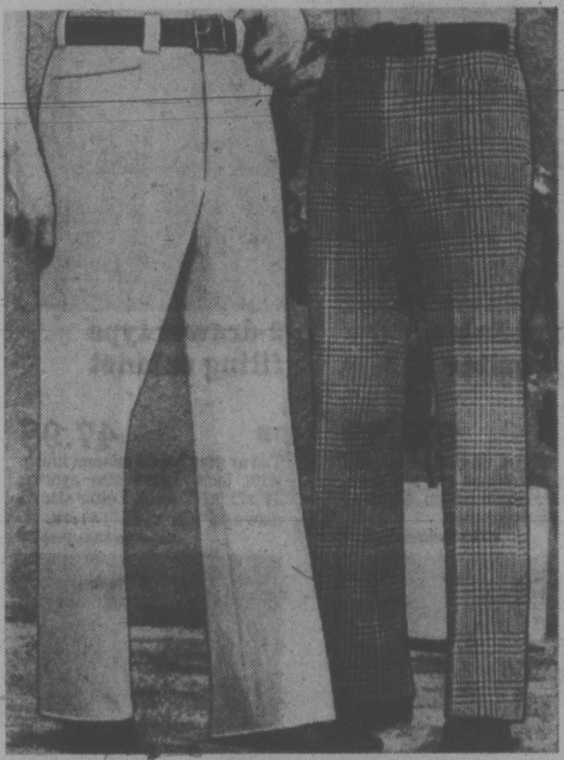

Men's fortrel polyester knit dressy leisure-wear slacks

119 **15.99**
2 for 30.00

These are the name brand slacks you prefer for their neat, comfortable fit. Styled with wide belt loops, ban-rol waist and flared legs. Available at Trans-Canada Sale prices for waist sizes 30" to 42". Your choice of (A) plains or (B) fancies; shades of navy, brown, blue or tan in rich, resilient fortrel polyester knit.

Men's Wear, Dept. 429

Name brand classic blazer

120 **49.99**

2-button, single breasted style with 3 patch pockets, deep centre vent. Hopsack weave polyester/wool in navy or dk. brown. 36-46 for most builds.

Men's Wear, Dept. 429

Shirt-style leisure suits

121 **31.99**

Easy-care polyester/cotton. Shirt has 2 chest pockets, contrast stitching. Wide belt loop style slacks with flared legs. Powder or blue. 36-44".

Men's Wear, Dept. 429

Short sleeve golf shirts

122 **6.99**
2 for 13.00

Action-styled in polyester and cotton. With button placket and chest pocket. White, powder, beige or navy. S.M.L.XL.

Men's Furnishings, Dept. 428

Boys' "Ruff Stuff" shirts

123 **4.39**
2 for 8.70

Polyester/cotton knit; full placket front. Blue, beige, bone, mint or white. 8, 10, 12. **"Ruff Stuff" jeans** in cotton/nylon/polyester. Navy blue. 7, 8, 10, 12. Ea. **7.99** or 2 for **15.50**

Boys' Wear, Dept. 232

Boys' number S.S. shirts

124 **2.99**
2 for 5.90

Polyester/cotton in bone, powder, goldtone or red. Sizes 8, 10, 12. **Crewneck T-shirts** in fortrel polyester and cotton. Red, beige, navy, powder. 8, 10, 12. Ea. **3.59 or 2 for 7.00**

Boys' Wear, Dept. 232

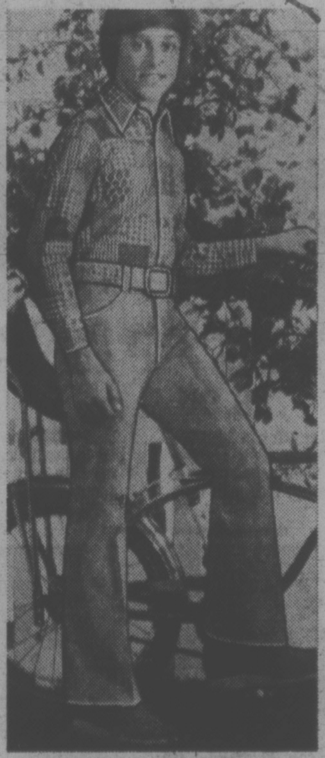

Patch-look print shirts

125 **4.39**
2 for 8.70

Long sleeve, cotton shirts in bandana prints of red, blue, brown. 8, 10, 12. **Tee-Kay jeans** in brushed cotton. Faded-look blue, green, camel. 7, 8, 10, 12. Each **7.99 or 2 for 15.50**

Boys' Wear, Dept. 232

Boys' LEE jean jackets

126 **11.99**

LEE traditionally styled jackets of indigo-dyed navy blue denim. 8,10,12. **Boys' LEE jeans** with boot-cut legs. Navy blue denim, 8, 10, 12. **8.99 or 2 for 17.50**

Boys' Wear, Dept. 232

Boys' terry McGregor socks

127 **4 prs. 2.99**

Sport socks of cotton/nylon in powder, brown, green, tan. One size fits 8 to 10½. **Stanfield briefs** cotton/nylon underwear in white, blue, gold. S.M.L.XL. **4 for 4.19**

Boys' wear, Dept. 232

Boys' classic action jackets

128 **7.99**

Easy-care windbreakers of polyester and cotton with knit cotton collar, cuffs and partial waistband. Mid blue; beige, brown. 7, 8, 10, 12.

Boys' Wear, Dept. 232

EATON'S TRANS CANADA SALE

Modern equipment for an efficient office. The cameras and accessories to please a hobbyist. All at Trans-Canada Sale prices

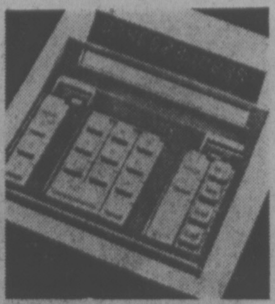

Hand-held Rapidman 808

129 **39.95**

Does reciprocals, squaring (2 steps), mark-up, discount percentages, 4 basic functions, constant multiplication, division. Fits in your hand.

Office Machines, Dept. 306

Special price on a Rapidman 1212

130 **49.95**

Desk top calculator. 4 functions. Full memory. Chain, mixed calculations. 12 digit capacity, decimal to 5 places. Memory recall and clear key.

Office Machines, Dept. 306

Good savings on a Rapidman 1220

131 **69.95**

4 functions, full memory. Automatic constant in all functions. Chain, mixed calculations, 12 digit capacity. Floating or fixed decimal. Desk top.

Office Machines, Dept. 306

Rapidman 2001 printer calculator

132 **199.95**

4-function printer with full memory bank and total recall capacity. 2 step squaring, raising to powers, automatic constant and percentage.

Office Machines, Dept. 306

Metricmaster calculators

133 **89.95**

4 function, rechargeable, with memory. Metric conversions of length, weight, temperature, cubic capacity. Converts linear dimensions to square units.

Office Machines, Dept. 306

Scientific MD 12M desk calculator

134 **79.95**

Columbia model has full memory (M-, M+, MR, MC), 4 functions with constant multiplication, division, repeat addition, subtraction. 12 digit display. AC.

Office Machines, Dept. 306

Viking deluxe 12" manual

135 **139.98**

Touch control, 11½" paper capacity, 88 characters. Power space key, quick set margins. 2-color ribbon. Pica or Elite type.

Office Machines, Dept. 306

Viking electric typewriter

136 **234.98**

Has 12" carriage with automatic return segment shift. Touch control, 88 characters. Single, one-half, zoom power spacing. Pica, Elite.

Office Machines, Dept. 306

Royal Companion typewriter

137 **74.98**

9½" paper capacity, 88 characters, pre-set tab. Paper support, 2-color ribbon and stencil cutter. Pica type only. Weighs 9 lbs.

Office Machines, Dept. 306

Royal Sabre typewriter

138 **109.98**

10" carriage, 88 characters, full width tabulation set margins. Cartridge style ribbon. Segment shift. Pica type only.

Office Machines, Dept. 306

2-drawer type filing cabinet

139 **47.98**

Tan or grey baked enamel finish. With lock. Legal size approx. 24"x28"x17" wide. **Letter size** as above (24"x28"x14⅞") **41.98.**

Office Machines, Dept. 306

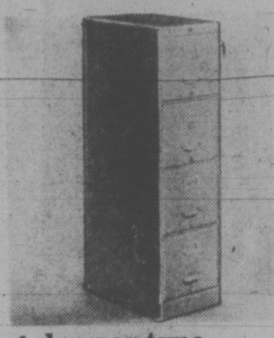

4-drawer type filing cabinet

140 **69.98**

Steel. Tan or grey baked enamel finish with lock. 24"x52¼"x14⅞" wide. **Legal size** as above (24"x 52 ¼"x17⅞" wide) **79.98**

Office Machines, Dept. 306

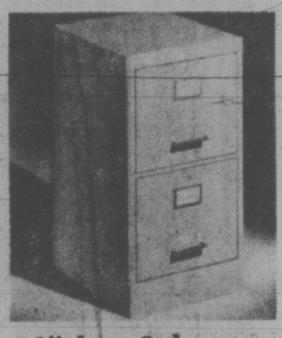

18" deep 2-drawer type filing cabinet

141 **31.98**

Letter size filing cabinet for home use. Approx. size filing cabinet for home use. Approx. 18"x 28"x14⅞" wide. In tan color only.

Office Machines, Dept. 306

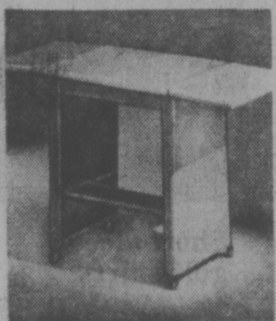

Typewriter tables in sturdy steel

142 **17.98**

Drop leaf sides. Top measures approx. 39¼"x17" with sides up. Sides down, measures 23"x17". Available in tan or grey color. Save now.

Office Machines, Dept. 306

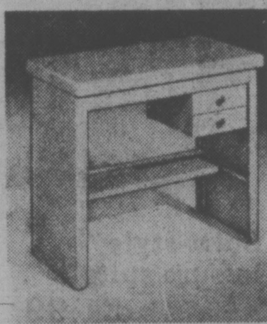

Students' compact sturdy steel desk

143 **22.98**

For student or at home use. With two drawers and book shelf. Measures 30½"x27"x17" deep. Tan or grey color. Now is the time to shop and save.

Office Machines, Dept. 306

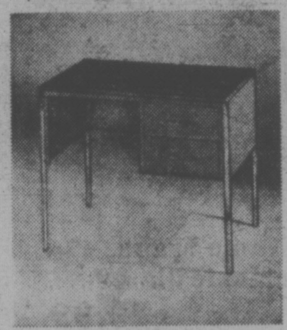

A single pedestal compact desk

144 **68.98**

2 box drawers assemble on right or left side. Enamelled steel body, walnut grain plastic laminate top. 36"x22"x29". Tan only.

Office Machines, Dept. 306

Steno chair with high back styling

145 **42.88**

Seat and back adjust. Grained vinylal back, foam padded seat. Chrome-plated legs with casters. Approx. 18"x18"x33" high. In brown color only.

Office Machines, Dept. 306

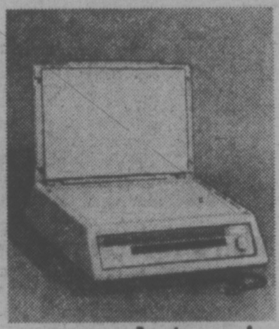

3M-051 photocopier is desk top size

146 **189.98**

For transparencies, card-weight copies. Up to 8½" x 14" copies. Dry, no chemicals needed. Copy paper for above. 200 shts in Pkg. **18.88**

Office Machines, Dept. 306

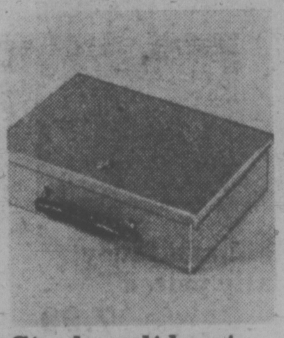

Steel vault box to keep valuables in

147 **12.49**

Insulated steel. With lock, double wall with fire-resistant lining. Size approx. 14½"x9½"x4" high. Available in tan color only.

Office Machines, Dept. 306

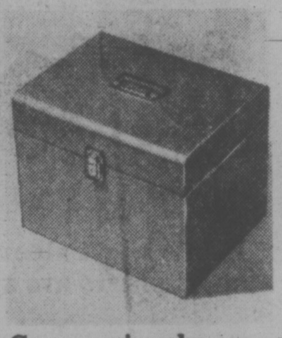

Save on jumbo size personal file

148 **6.99**

Steel construction. With lock and key. Baked on enamel finish in tan color only. Measures approx. 12⅞"x10"x10" high. A good buy right now.

Office Machines, Dept. 306

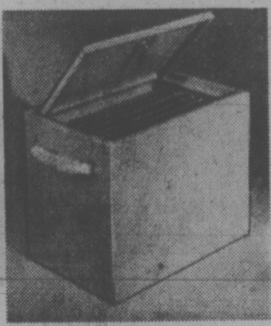

Family-size file hanging folders

149 **11.99**

Smart flush lid, easy-opening ring on nickel-plated cylinder lock. With side handles and 5 hanging folders. Approx. 13¼x 9 ¼x11" H. Tan color only.

Office Machines, Dept. 306

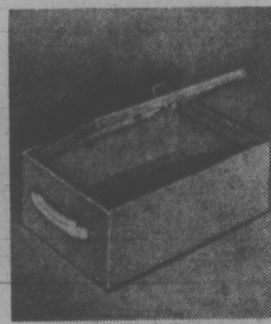

Family style file cases sale priced

150 **8.49**

No-snag flush lid has easy-opening on nickel-plated lock. Luggage-type side handles. Includes 5 valuable paper envelopes. 13¼"x9¼"x5" high.

Office Machines, Dept. 306

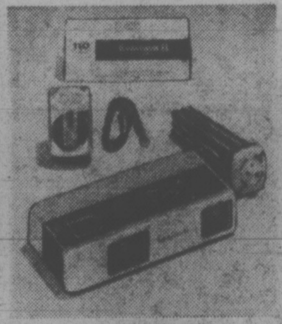

Save on a Majestic 303 camera outfit

151 **16.95**

Kit contains C110-12 exposure cartridge, magicube and wrist strap. Takes large 3¼x4¼ color prints. Also takes slides.

Cameras, Dept. 512

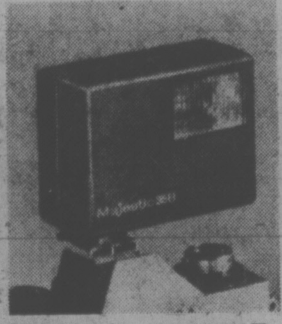

Low price on a 35B electronic flash

152 **16.95**

By Majestic. Recycles in approx. 8 sec. With ready light signal. Gives approx. 200 flashes from a set of two alkaline batteries (not included).

Cameras, Dept. 512

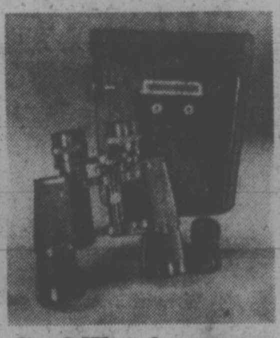

Carl Wetzlar 7x35 ZCF bonoculars

153 **22.95**

General purpose model with coated optics to increase light transmission, cut down glare. Centre focus. Right eye adjustment. With case.

Cameras, Dept. 512

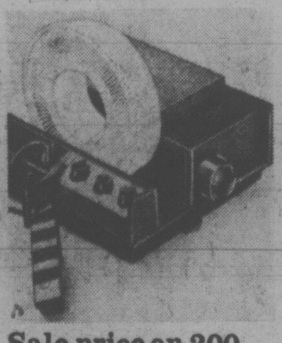

Sale price on 200 slide projector

154 **84.95**

By Majestic. Remote control focussing and slide changing. Forward or reverse, 4-in. f/3.5 lens, pop-up editor. 400 watt lamp with 100-slide roto-tray.

Cameras, Dept. 512

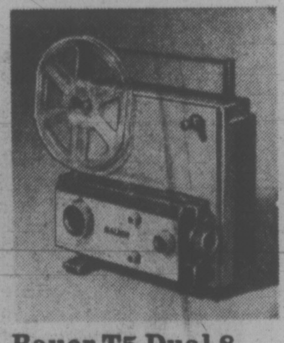

Bauer T5 Dual 8 movie projector

155 **109.88**

Shows super-8 and standard 8 film. Automatic threading, variable speed control. Forward, reverse. F1.3 zoom lens. 400' cap.

Cameras, Dept. 512

Practica LLC single lens reflex

156 **183.88**

Through-the-lens viewing, focusing, wide open metering, interchangeable F1.8 50 mm lens. Shutter speeds of 1 to 1/1,000 sec. Hot shoe.

Cameras, Dept. 515

Asahi Pentax SP1000 reflex

157 **189.88**

Multi-coated 55mm lens, shutter speeds from 1 to 1/1000 sec. CDS through-the-lens meter for accurate exposure. Case is included.

Cameras, Dept. 512

Kodak X15 Instamatic kits

158 **17.59**

Pre-focussed lens, quick action lever film advance, eye-level view-finder. Complete with film, magicube, wrist strap, instructions and case.

Cameras, Dept. 512

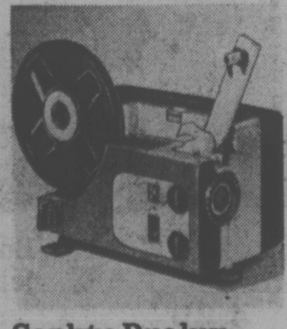

Sankyo Dualux Dual 8 projectors

159 **125.88**

Takes super 8 and regular 8 film. Automatic threading. Forward, reverse, single frame, variable speed control. F1.4 zoom lens.

Cameras, Dept. 512

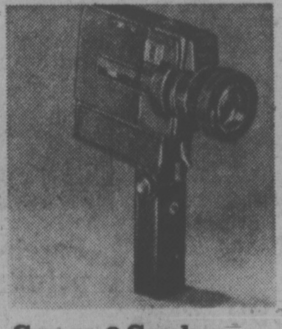

Super-8 Sankyo movie camera

160 **179.88**

Use outside or room lighting. Fast F1.2 power zoom lens with manual override. Automatic CDS light meter. Microprism through-the-lens focussing. LXL 250.

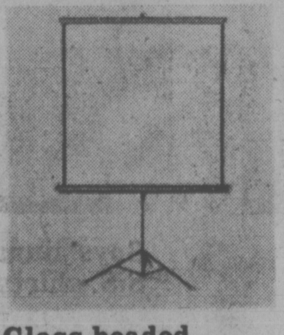

Glass-beaded projection screen

161 **13.99**

By Majestic. With tripod stand, adjustable screen height. Measures approx. 40"x40". Same as above but approx. 50"x50", **19.99**

Cameras, Dept. 512

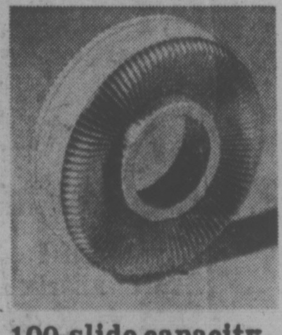

100-slide capacity GAF Rototrays

162 **2 for 5.92**

Takes cardboard or plastic mounts. Fits GAF, Strato, Sawyers, Crestline and Majestic projectors. With handy indexed library-shelf box.

Cameras, Dept. 512

Nylon lawn chair umbrella

163 **4.47**

8-gore green and yellow chair back style with "C" clamp adj. —shaft is flexible. Approx. 46" diameter umbrella.

Notions, Dept. 222

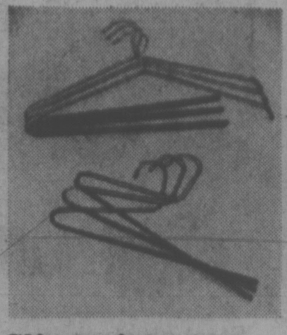

Slip-resistant pant bars

164 3 in set **2.37**

Also available: combination coat and pant hangers, approx. 16" long, chromium-plated finish. 3 in set **2.97**

Notions, Dept. 222

Aluminum lawn chairs

165 **10.39**

Sturdy chair has 6 polypropylene lengthwise webs, 4 crosswise web. Contoured plastic arm rests. In your choice of yellow or green.

Notions, Dept. 222

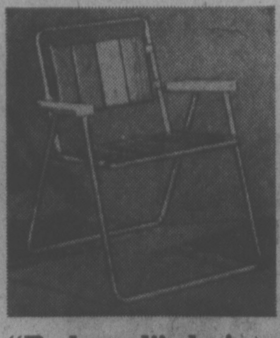

"Redwood" chair replacement kit

166 **5.47**

Converts garden chair into "redwood" furniture. Slats are approx. 3½ x ¾" thick mounted on two aluminum bars. Screw-on frame.

Notions, Dept. 222

Polypropylene re-webbing kit

167 **1.87**

39" ft. kit to re-web one chair. Complete with screws. Choice of tangerine, yellow or avocado for the do-it-yourselfer.

Notions, Dept. 222

Plastic moulded basket chair

168 **15.97**

Black enamelled finish steel legs support approx. 29'' basket. Coral, yellow, avocado or turquoise basket. For patio or playroom.

Notions, Dept. 222

Padded basket chair cover

169 **8.27**

'Choice of gold or blue color floral cotton prints. Elasticized edge stretches to fit approx. 30" chair. Shredded plastic foam fill.

Notions, Dept. 222

Scotchgard fabric spray

170 **4.57**

Protects even velvets. Spills bead up and blot away. Approx. 16-oz can, protects one fully upholstered chair front.

Notions, Dept. 222

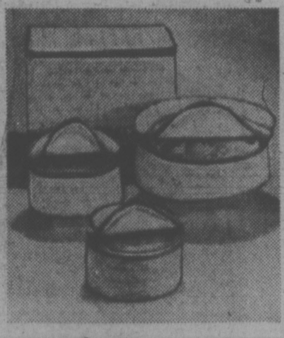

Quilted china cases

171 Gold-color fleur de lis print on white vinylal with synthetic foam.

6" saucer size, each	1.67
7" bread and butter, each	1.87
9" salad, each	2.17
11" dinner plate, each	2.97
12-cup size, each	3.37
12-pce. crystal, each	3.67

Notions, Dept. 222

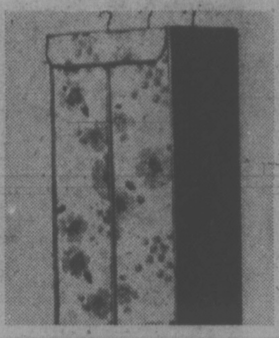

14" vinylal garment bags

172 **6.47**

Sanitized. Quilted top, front; 3-hook frame. Approx. 20x54''. Gold/green on white. Also available in solid green or gold. Each **6.47**

Notions, Dept. 222

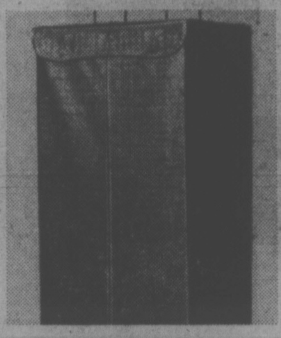

20" vinylal garment bags

173 **7.97**

Sanitized. Quilted top, front; 4-hook frame. Approx. 20x54 in green or gold-color. Also in floral green/gold on white. Each 7.97

Notions, Dept. 222

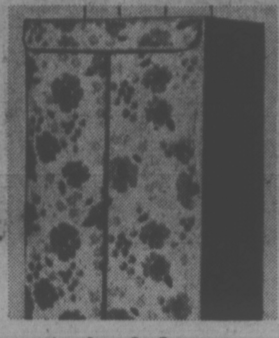

24" vinylal garment bag

174 **8.97**

Sanitized quilted top and front. Measures approx. 20x54". Green or gold, floral green/gold on white. A good buy now.

Notions, Dept. 222

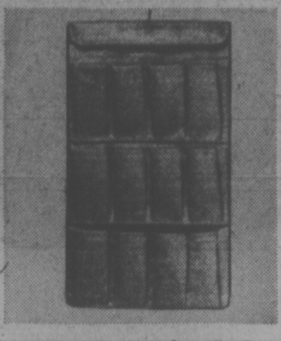

12-pocket vinylal shoe bag on sale

175 **4.37**

Measures approx. 18x31". Green or gold, floral green/gold on white ground. Holds six pairs of shoes. Buy now and save.

Notions, Dept. 222

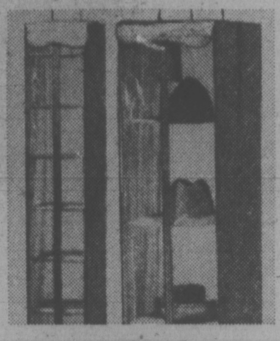

3- and 2-hook shelvers

176 Vinyal with fibreboard shelves. Quilted top, see-through front. Green or gold-color.

3-hook utility (14x20x54")	8.97
2-hook shoemaster (8½x12x54")	6.47

Notions, Dept. 222

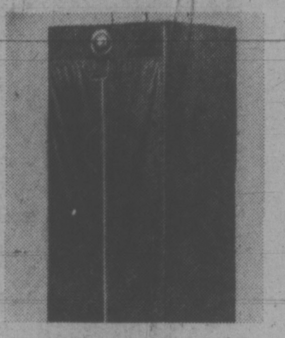

Mothproof garment bags

177 **6.97**

3-hook heavy-duty drop-bar frame, full-length zipper. Outer screw cap attaches to crystal container on inside. Brown vinylal. Approx. 14".

Notions, Dept. 222

Drawstring Vinylal tote bag

178 **4.97**

Jersey-backed vinylal tote with outside pocket and carrying handles. Approx. 9½x7¼x13¼". In tan, black, navy, red and white.

Notions, Dept. 222

Lawn chair back and seat pad

179 **4.57**

Soft floral cotton print in blue or gold-color reversing to vinylal. Plastic foam-filled seat and back. Approx. 13x36x1".

Notions, Dept. 222

Cotton pads to fit chaisette

180 **7.97**

Approx. 18x72x1" lounge pad with blue or gold-color cotton floral print reversing to vinylal. Plastic foam-filled.

Notions, Dept. 222

Tufted cotton chaisette pads

181 **12.97**

Filled with shredded plastic foam to provide summer comfort. Available in blue or gold-color floral print. Approx. 3x20x68".

Notions, Dept. 222

Tufted cotton sun cot mattress

182 **19.97**

Shredded plastic foam-filled box-edge mattress. Blue or gold-color floral print one side reverses to supported green vinylal. Approx. 23x70x5".

Notions, Dept. 222

Lady Fair superwash yarn

183 8 balls **7.29**

Worsted wool in white, red, navy, black, dk. brown, aran, maroon, lt. grey mix, paddy, dk. green. Machine wash/dry. Approx. 2-oz. ball.

Yarns, Dept. 224

Lady Fair craft yarn

184 8 balls **5.69**

Acrylic yarn in 20 shades including black, white, red, navy, copen, raspberry, greens, beige, lime, purple, yellow, more. Approx. 2-oz. balls.

Yarns, Dept. 224

Lady Fair sports yarn

185 8 balls **3.59**

Machine wash/dry acrylic in 14 colors incl. vanilla, cardinal, sunstar, mauve, rose, aran, pastels, spring green, white, more. Approx. 1-oz. balls.

Yarns, Dept. 224

Lady Fair 3- or 4-ply fingering

186 8 balls **3.59**

Machine wash/dry acrylic fingering in white, navy, brown, cardinal, black, copen, gold, yellow, pink, lt. green. Approx. 1-oz. balls.

Yarns, Dept. 224

Lady Fair baby yarn

187 8 balls **4.29**

3-ply acrylic in white, pink, sky blue, yellow or green. For baby clothes, blankets and soft sweaters. Approx. 1-oz. balls.

Yarns, Dept. 224

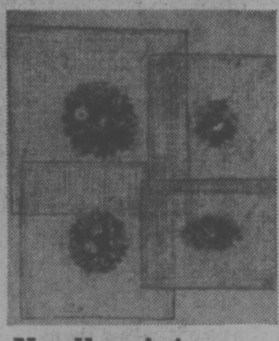

Needlepoint floral kits

188 **3.99**

Contains printed canvas, wool, needle and easy-to-folow instructions. In assortment of decorative floral design. Size approx. 8x11½".

Yarns, Dept. 224

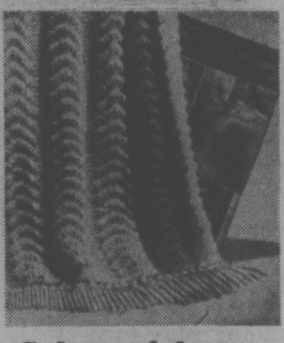

Galaxy afghan kit in 4 colors

189 **15.99**

You get 32 ozs. of acrylic yarn in shades of blue, olive, gold or rose. Size approx. 48x60". Includes instructions.

Yarns, Dept. 224

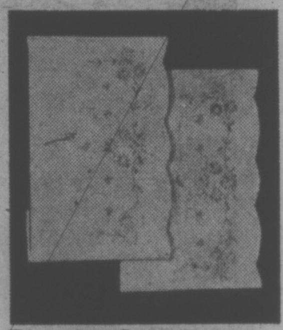

Stamped cotton pillow cases

190 2 pairs **5.49**

Ready to embroider cases with dainty scalloped edge. Available in pink, white, gold, blue or green. Standard size.

Yarns, Dept. 224

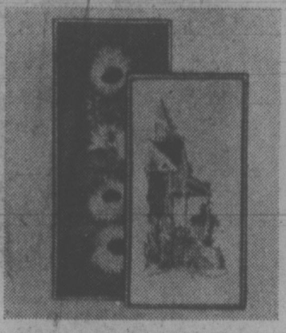

Creative stitchery kits

191 **7.99**

Includes stamped canvas, acrylic yarn, needle and easy-to-follow instr. Choose 'Daisies & Ladybug' or 'Brook Lane'. Approx. 12x24".

Yarns, Dept. 224

Novelty stitchery kits

192 **11.99**

Choose 'Bean Pot' or 'Alpine Village' in kit containing stamped canvas, acrylic yarns, needle and instructions. Approx. 18x24."

Yarns, Dept. 224

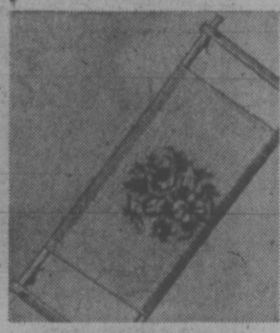

Rotating wood tapestry frame

193 **4.59**

Makes working on tapestries so much easier. Approx. 12" between rod, adjusts up to 27" in width. An easy-to-use time and work saver.

Yarns, Dept. 224

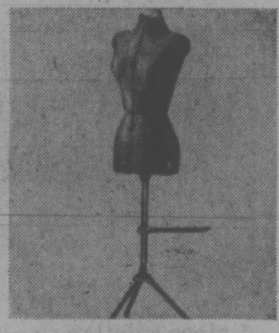

Venus dress form in 2 sizes

194 **44.95**

8 plastic sections covered in foamback nylon knit. Adj. bust, waist, hips. With hem gauge, pedestal (A) 33-38 bust/34-40 hip. (B) 39-45 bust/40-46 hip.

Yarns, Dept. 224

Hand-decorated 3-piece table set

195 **29.97**

Italian style. Plastic. Choose red, green or blue. 3 nested tables. Handy for entertaining and a super buy right now.

Notions, Dept. 222

Men's chambray safari jackets

196 **15.87**

Faded blue color. 4 patch pockets, dome flaps. In pre-shrunk cotton denim. Chest sizes 36 through 46. Shop now and save at Eaton's.

Popular Priced Men's Wear, Dept. 729

Save on rawhide leisure shirts

197 **39.87**

Features dome front closing, 2 pockets. Unlined rawhide in tan or brown color. Chest sizes 36 through 46. A good buy right now.

Popular priced Men's Wear Dept. 729

Double knit plain and pattern pants

198 **12.99**

100% polyester. Plain or pattern. Many colors included. Top pockets, waist sizes 30 through 44. Pants are washable.

Popular Priced Men's Wear, Dept. 729

Polyester/cotton jerseys or briefs

199 **1.29,** 3 for **3.59**

Jerseys in white, blue, green, sizes S to XL. Briefs in white, blue, green, gold, sizes S to XL. Stock up now at these low prices.

Popular Priced Men's Wear, Dept. 928

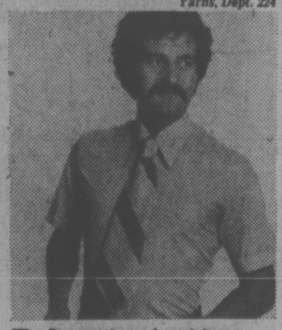

Polyester/cotton blend dress shirt

200 **3.99**

Short sleeve with cuff. One chest pocket. Blue, brown, white plain; blue, brown check. Neck sizes 14 ½ through 17½. Save at Eaton's

Popular Priced Men's Wear, Dept. 928

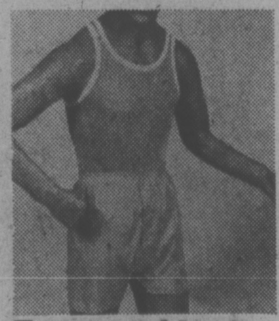

Easy-care blend T-shirts or shorts

201 **1.79,** 2 for **3.49**

Polyester/cotton T-shirts in white, blue, gold, green, sizes S, to XL. Cotton/polyester boxer short in assorted plain, fancy, sizes S-XL.

Popular Priced Men's Wear, Dept. 928

Ankle length and dress socks

202 3 for **2.99**

Banlon or cotton/nylon blend. Navy, black, dark brown, medium brown. dark green, white. inclusive. 10 to 12 on both styles.

Popular Priced Men's Wear, Dept. 729

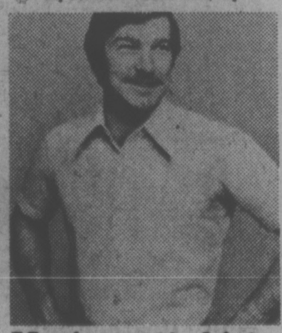

Men's sport shirts in two styles

203 **3.99**

Polyester/cotton. Assorted plains and patterns. 1 chest pocket in both styles. Neck sizes 14½ to 17 ½. blue, brown, yellow, green.

Popular Priced Men's Wear, Dept. 728

Short sleeve polo shirts for men

204 **5.69**

3 styles in sizes S to XL. Plains and patterns with placket front. Includes gingham check, multi-stripes and linen-look. Save now.

Popular Priced Men's Wear, Dept. 728

EATON'S TRANS CANADA SALE

Fun-time toys. Stock-up sundries. At Trans-Canada Sale prices so good you'll want to phone Buyline to share in savings.

Tonka fire pumper really works

205 **5.94**

The pumper stores water, has a pump and hose that actually work. With detachable ladders. Approx. 8⅞x4⅛x5¼''.

Toys, Dept. 227

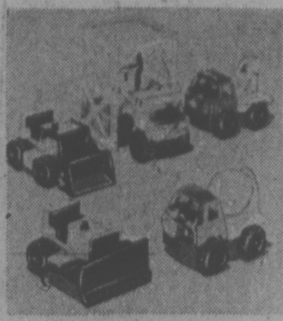

Steel construction set for in/outdoor fun

206 **6.79**

Set consists of A DOZER, front shovel, sand hopper, dump truck, tow truck, cement mixer. Vinyl wheels, non-toxic paint.

Children will love this dune buggy

207 **6.22**

23'' dune buggy of moulded plastic. Pedalless ridem with turning steering wheel. Decorated with bright flower stickers. 10'' h.

The ever-popular game of Monopoly

208 **5.39**

Real estate trading game for 2-6 players. If you haven't got one already, buy now while the Trans-Canada Sale is on.

Toys, Dept. 227

Pay Day game for ages 8 and up

209 **5.39**

You play it on a calendar-type board with 2 to 6 players. Enjoy the fun in your own home with this exciting money game.

Toys, Dept. 227

Gold Medal Barbie's off to Olympics!

210 **3.77**

Barbie comes dressed in her very own Olympic-style swimsuit. She even wears a gold medal. Legs are bendable; waist twists, turns.

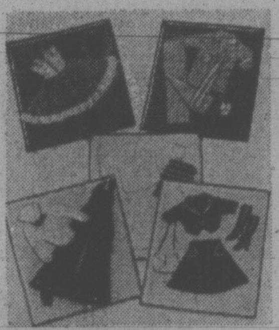

Outfits for 11½" fashion dolls

211 **1.39** ea.

Total of 12 assorted styles and colors. Includes jeans, skirts, suits, dresses. Each outfit comes with shoes, accessories. 5 for **5.99.**

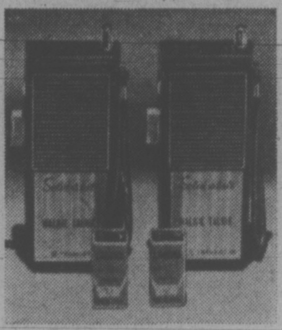

4-transistor walkie-talkie set

212 **16.99**

Send and receive messages about ¼ mile. Uses 9 volt batteries. 2 batteries and vinyl carrying strap incl. Approx. 6x2¾x1½''

Toys, Dept. 227

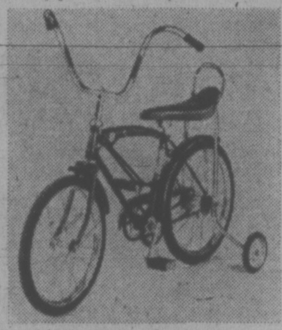

Convertible bike for boys, girls

213 **39.99**

16'' bicycle has removable cross bar. Features coaster brake, training wheels, 16'' inflated tires, vinyl-covered saddle.

Toys, Dept. 227

Sturdy 10" bike for little ones

214 **18.99**

Rugged fork console-type frame with hi-rise handle bars. 1⅝'' one-piece moulded tires. Heavy riveted spokes.

34" wooden wagon has rubber tires

215 **25.99**

Solidly built of kiln-dried birch hardwood reinforced channel steel undergear. 9'' diameter disc-type wheels, ¾'' tires. Approx. 34x14x13''.

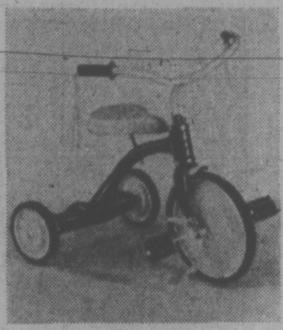

10" tricycle with disc-type wheels

216 **14.88**

Tricycle features disc-type wheels, ¾'' semi-pneumatic tires and enamelled handle bars. Just right for little folks to learn on.

Toys, Dept. 227

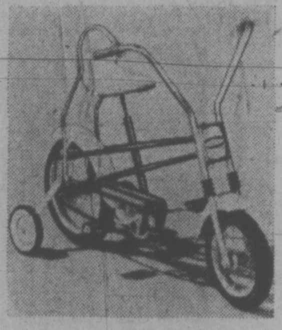

Semi 'Moto-bike' 12" bicycle for kids

217 **33.33**

Rugged fork Moto-bike type frame with hi-rise handle bars. 1⅝'' one-piece moulded tires front and rear wheel ball bearings.

Toys, Dept. 227

Tractor trailer with beep horn

218 **15.99**

Features anti-tip design with simulated engine detail, heavy-duty front fork, wide track rear wheels, treaded tires. 45'' long.

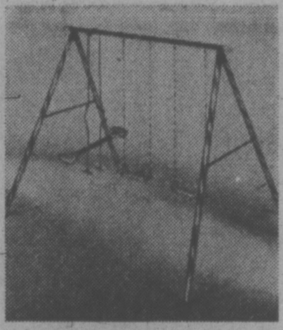

Four-play gym set with top bar

219 **38.99**

Top bar is 7' long; legs are 6'9'' long. With 2 swings, 1 sky scooter. In white, yellow, hot pink, blue stripes. 60x90'' base. Same as above with slide, **62.99**

Large 4-play gym set with 7' slide

220 **78.99**

2 swings, 1 sky scooter, 2 seater lawn glider. Top bar is 8'6'', legs are 6'9'' high. White, yellow, hot pink, blue stripes. Without slide, **58.99**

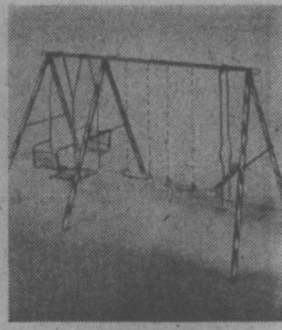

Tiny tots' 6-play set sale priced

221 **79.99**

Top bar is 10' long; legs are 6'9'' long. 2 swings, 1 sky scooter, 2-seater lawn glider. White, yellow, hot pink, blue stripes. With 7' slide, **99.99,**

Toys, Dept. 227

Large 6-leg gym set with 7'5" slide

222 **125.99**

With 10'6'' top bar, 7'9'' legs. 2 swings, 1 sky scooter, 4-seater lawn glider, 7'5'' slide. White, yellow, hot pink, blue striped. Without slide, **99.99**

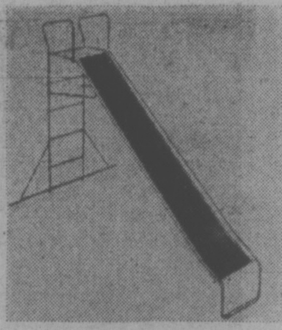

Give children a 9' standing slide

223 **28.99**

Sturdily built in heavy gauge steel with a stablizer bar at the base and a platform at the top. Great for Summer fun.

Toys, Dept. 227

They'll cool off in a 15x60" pool

224 **11.99**

Quick set pool is 60'' in diameter, 15'' deep. Has inflatable top ring, 5-color animal-patterned wall design, solid blue top ring. Boxed.

Toys, Dept. 227

For little ones: an inflatable pool

225 **5.59**

Includes a 3-ring inflatable pool, big 16'' beach ball and inflatable swim ring. All brightly colored to appeal to youngsters.

Toys, Dept. 227

Doodle Art poster kit sale priced

226 **4.88**

A fun coloring kit no doodler can resist. Comes complete with posters to fill in and 12 felt-tipped markers.

Art Supplies, Dept. 208

Slim attache case is a good buy

227 **10.99**

Made of ABS material on a strong exterior aluminum frame. With file folder in lid, luggage-type handle and snap locks.

Stationery, Dept. 208

5-piece tubular bridge table set

228 **69.99**

The four chairs feature a ¾'' tubular frame with box-type seat 2'' foam cushions and padded back. 26'' diameter table, in green.

MAGIC MAGNETIC PHOTO ALBUM

Photo album has 8 adhesive sheets

229 **3.77**

2 for **7.40.** Complete with title sheet to record your memories. Plastic cover has photograph in your choice of 4 flowers.

Stationery, Dept. 208

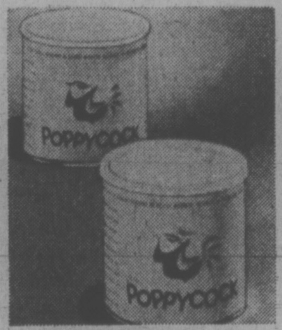

Poppy Cock is crunchy good!

230 **2** tins **2.99**

Pecan-almond crunch. A tasty mixture of pecans and almonds in a rich, buttery crunch coating. Vacuum-packed. 10 oz. tins.

Candy, Dept. 214

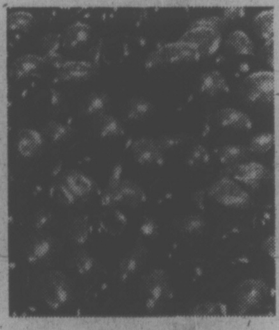

Lowney Bridge Mix treat for nibblers

231 **2** bags **2.29**

Welcome at bridge parties or just nibbling. Bite-size chocolate-covered treats in a variety of centres. Milk, dark. 1 lb. bags.

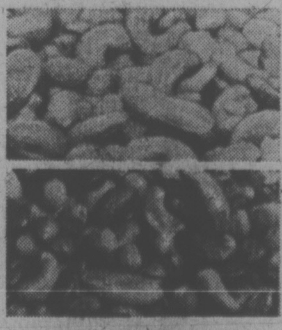

Here's a choice! Cashews/mixed nuts

232 **2** lbs. **3.99**

Choose one of each or 2 lbs. of cashews or mixed nuts. No peanuts in mixed nuts. Order yours now during Trans-Canada Sale.

Candy, Dept. 214

White Heather mix from Pascall's

233 **2** lb. **2.99**

Imported from England. A delightful assortment of chocolate-covered candies that are wrapped individually. Save now.

Candy, Dept. 214

Pick & Mix from Fillery's

234 lb. **98c**

Includes a popular variety of Imported English candies. Individually wrapped. Buy a few pounds now for Summer parties.

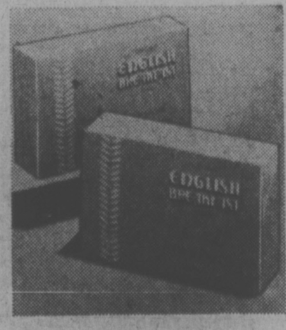

English Breakfast tea is on sale

235 **2** boxes **3.59**

A deep, delicious treat specially blended for Eaton's. Each bag brews two cups of tea. There are 120 bags to a box.

Fine Foods, Dept. 379

Jacobs imported English biscuits

236 Tin **3.99**

Exciting assortment of delicious biscuits direct from England. Sealed in an attractive metal tin for freshness. 3 lb. 5 oz.

Fine Foods, Dept. 379

Items in this flyer have been numbered for your convenience. When ordering please use item number

---

Due to expected response to this sale, deliveries may be later than usual schedule, but will be made as promptly as possible.

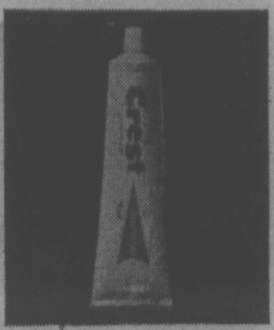

Crest toothpaste with fluoristan

237 **1.19**

150ml. With decay-fighting fluoristan that helps prevent cavities. Stock up now at this low Eaton price and save.

Sundries, Dept. 212

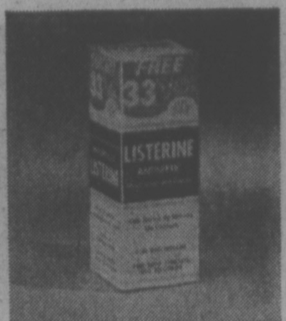

Listerine gargle and mouthwash

238 **1.29**

18 oz. and 6 oz. Listerine helps kill germs that can cause bad breath. Use as a gargle to help soothe a sore throat, too.

Lysol disinfectant spray kills odours

239 **1.39**

14 oz. Lysol disinfectant and room deodorizer kills germs that can cause odour. Helps make a room smell clean, too.

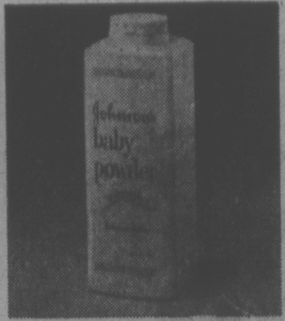

Baby powder from reliable J&J.

240 **1.09**

14 oz. A baby powder that the whole family can use and enjoy. Helps keep even the big babies smooth and dry.

Sundries, Dept. 212

Johnson & Johnson baby shampoo

241 **1.77**

16 oz. Johnson's baby shampoo works well on grown-ups, too. Try some today at this low sale price on now at Eaton's.

Sundries, Dept. 212

Kotex regular sanitary napkins

242 **2.39**

48 in box. Soft and absorbant feminine napkins. Shop now while this low Trans-Canada sale price is in effect.

Drug Sundries, Dept. 212

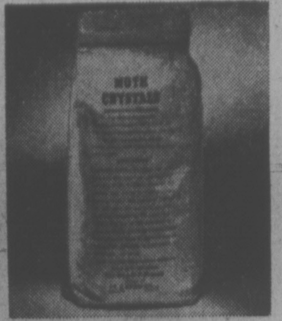

Eaton's own moth crystals

243 **1.29**

2 lb. bag. Paradichlorbenzene, the strong moth crystals that help keep moths and their larvae from your clothing.

Sundries, Dept. 212

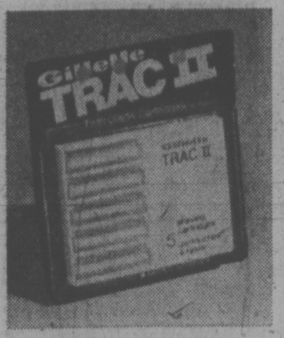

Gillette Trac II razor blades

244 **89c**

Pkg. of 5. Stainless steel razor blades to help give you your smoothest, closest shave yet. Specially priced now.

Sundries, Dept. 212

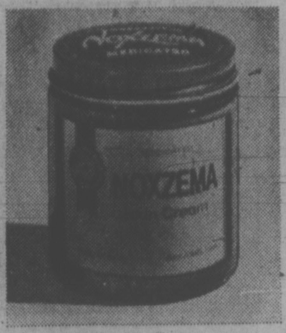

Noxzema medicated cream

245 **1.69**

14 oz. jar. A skin cream the whole family can use and appreciate. Greaseless and medicated. Great for Summer sunburns.

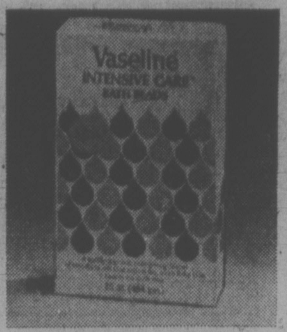

Intensive Care bath beads

246 **1.19**

16 oz. Get your skin ready for bathing suit weather. Your skin will feel softer, smoother with Vaseline Intensive Care.

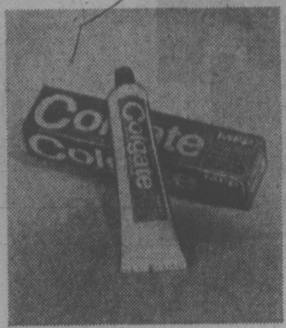

Colgate toothpaste

247 **89c**

100 ml. Colgate with MFP has been proven to be an effective cavity preventer when used as directed. Stock up now and save.

Sundries

Ban Super-Dry roll-on deodorant

248 **1.19**

2.5 oz. An effective deodorant and anti-perspirant too. Stock up now for the hot Summer months ahead and same money, too.

Sundries, Dept. 212

Tampax super is sale priced

249 **1.63**

40 in a box. Tampax offers safe, comfortable hygienic protection. Buy now while this low price is in effect.

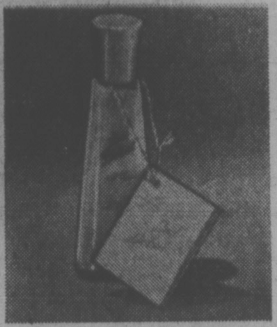

2nd Debut lotion with C.E.F. 1200

250 **4.19**

4 oz. A specially formulated moisturizer that penetrates the skin to restore the oils that are lost through aging.

Sundries, Dept. 212

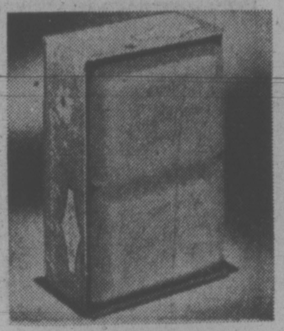

Eaton's own brand mild lanolin soap

251 **83c**

Box of 4 or 6. Trust Eaton's for quality and value. Buy Eaton's own brand mild lanolin soap In bath or toilet size.

Sundries, Dept. 212

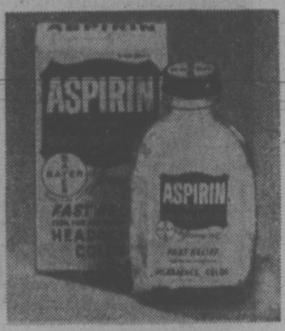

Bayer aspirin for helpful relief

252 **77c**

100's. Bayer — a trusted name in aspirin for years. Stock up now at this low Trans-Canada Sale price at Eaton's.

Handy Playtex rubber gloves

253 **1.29**

Protect your hands from harsh detergents and hot water with comfortable Playtex rubber gloves. In sizes S to L.

Sundries, Dept. 212

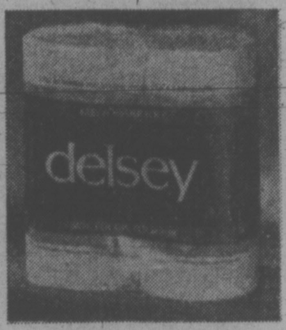

Soft Delsey 2-ply bathroom tissue

254 **87c**

4-roll pack. Soft 2-ply bathroom tissue in white only. Stock up now during Trans-Canada Sale at all Eaton stores.

Sundries, Dept. 212

Soft, strong Kleenex tissue

255 **2 for 99c**

200 in box. Multi-purpose Kleenex tissues are strong, soft. In white only. Buy now while they're priced so low.

Sundries, Dept. 212

Powerful Arrid Extra-Dry on sale

256 **1.44**

14 oz. Let Arrid keep you dry. Regular spray only. Buy enough for the whole family at this low price.

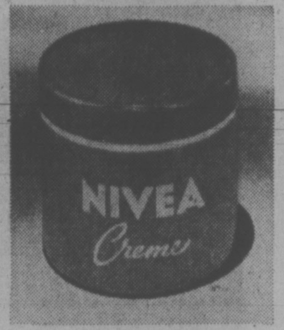

Nivea skin cream for family use

257 **1.79**

7.5 oz. A soothing cream that keeps skin smooth and supple looking. Great for the whole family and at a saving, too!

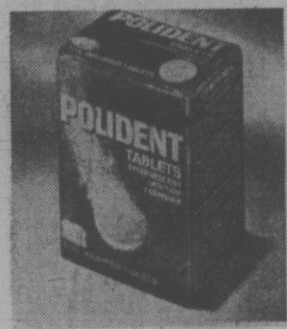

Polident tablets for clean dentures

258 **93c**

48 in box. An easy and effective way to clean dentures. Buy your Polident tablets now at this low Eaton sale price.

Sundries, Dept. 212

Gillette Foamy shaving cream

259 **1.09**

11 oz. A soothing, skin-softening cream in your choice of regular or lemon-lime. A good buy at all Eaton stores now.

Sundries, Dept. 212

Alberto VO5 hair spray with Miral

260 **1.89**

13 oz. Helps keep your hair neat. Choose regular or hard-to-hold formula to suit your needs and your hair type.

Buy Eaton's own brand cold cream

261 **1.29**

14 oz. Eaton's own brand cold cream can help keep skin soft. Use it to remove make-up, too. A super buy at Eaton's now.

A.S.A. tablets from Eaton's

262 **99c**

500's. You can trust an Eaton brand. 5 grains of acetylsalicylic acid for relief of headaches and cold symptoms.

Sundries, Dept. 212

Johnson's plastic band-aid strips

263 **1.19**

100's. Plastic strips for minor cuts and scrapes. Buy now for the Summer vacation months ahead and save, too!

Vibra Queen electric massager

264 **7.99**

Stimulates and invigorates. Helps you feel refreshed and relaxed. Soothes tired and tense muscles. Save now.

Sundries, Dept. 212

Brown leather shoe shine kit

265 **4.99**

Kit contains 2 tins of polish, 2 brushes and 1 buffer cloth. Handy for the home, office or car. A super gift idea, too!

Cosmetics, Dept. 216

Vita Bath Gelee is sale priced

266 **9.99**

21 oz. size. Relaxing, refreshing bathtime experience. Cleanses and softens skin without the use of soap. Green, pink, tangy lemon.

White Lavender perfumed talc

267 **1.29**

Talc by Yardley. After a bath, before bed, smooth on a little White Lavender talc for a refreshing, relaxing pick-me-up.

Cosmetics, Dept. 216

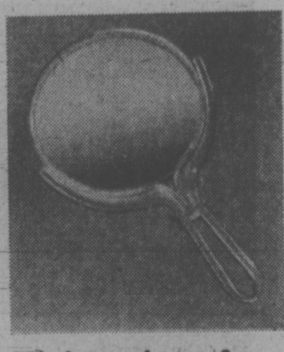

Vision mirror for make-up/shaving

268 **3.99**

Hang it up, stand it up or use in hand. It's a 6" diameter mirror with a plain and magnifying side. Clear plastic frame, stand.

Cosmetics, Dept. 216

Popular Addis hair brush

269 **3.99**

Use for any hair style. . . and for styling when blow-drying hair. With mixed natural and flexible bristles and a wooden handle.

Cosmetics, Dept. 216

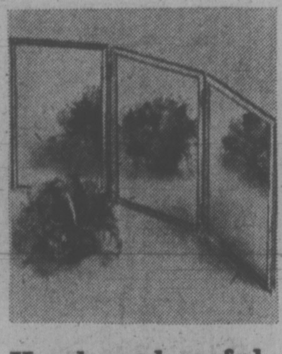

Handy and useful three-way mirror

270 **6.79**

Three mirrors hinged together, each approximately 7½''x12''. Gold color metal frame. Can be used standing or hung on the wall.

Sun glasses are a good buy now

271 **4.99**

Many styles and colors to choose from. Your choice of plastic or metal frames. All the latest styles just in time for Summer.

Cosmetics, Dept. 212

Cool and Carefree capless wigs

272 **18.88**

Wide assortment of short style wigs. All light and washable, all easy-care 100% modacrylic fibre. Wide color assortment. Save now.

Wigs, Dept. 225

Faberge Aphrodesia soap

273 Box of 3 **3.99**

A delightfully delicate soap. French milled with Aphrodesia perfume to leave you with a subtle alluring scent. From Faberge.

Cosmetics, Dept. 216

Tigress weekend set by Faberge

274 **3.99**

Set includes 1 fl. oz. cologne, 3 oz. bath powder. A touch of the tamed, a wink of the wild — that's Tigress from Faberge.

Cosmetics, Dept. 216

Love's Fresh Lemon cologne spray

275 **2 for 1.69**

If you like a natural, fresh feeling scent with just a touch of tang — Love's Fresh Lemon cologne spray is for you.

Cosmetics, Dept. 216

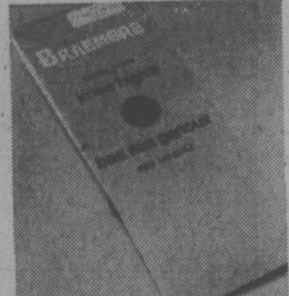

Braemore popular knee high nylons

276 **4 for 1.57**

Stretchy dress nylon. Plain knit sandalfoot. One size fits 9 to 11. In beige, mocha and black shades for all your pant outfits.

Popular Priced Hosiery, Dept. 901

Braemore dress sheer pantyhose

277 **3 for 1.47**

One style all sheer waist to toe; second style reinforced panty, toe, One size (100-160 lbs.) 4 colors. Queen size as above. **3 for 2.37**

Popular Priced Hosiery, Dept. 901

Braemore nylon stockings on sale

278 **3 for 1.87**

Two styles, 15 denier dress sheer. Double Banlon top, reinforced toe, average and tall. 20 denier walking sheer. Beige, taupe mist. Sizes 8½-11.

EATON'S TRANS CANADA SALE

Set a fine table. Get your kitchen into action. Add in practical decorative extras. Shop now with your convenient Eaton's account.

Self-watering 7¾ D. planter is 7½" high

279 **5.99**

A good idea if you're away from home a lot. Made of yellow and brown glazed ceramic with plastic liner, fibre wick.

China, Dept. 252

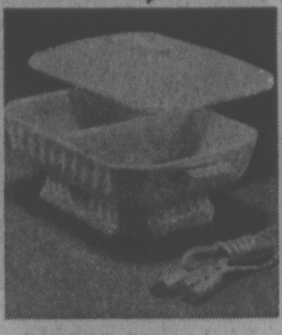

White Swirl Serving dish

280 **19.99**

Electric glazed white ceramic server has 40 watt element to keep food warm. Two sections have total 96 oz. cap. 5' cord.

White Swirl 96 oz. Soup tureen

281 **15.99**

White ceramic with 40 watt element and removable 5 ft. cord. Serves 6 to 8 people. A great way to serve hot, hearty soups.

9-piece ice bucket set sale priced

282 **12.99**

Spirited yellow and white vinyl-covered ice bucket; 4 white vinyl coasters and 4 10 oz. old-fashioned glasses with yellow banding.

China, Dept. 252

Good savings on 4-piece bar set

283 **10.99**

Mix a cocktail like the professionals do. Stainless steel bar set has mixing glass, long-handled spoon, shaker and strainer.

China, Dept. 252

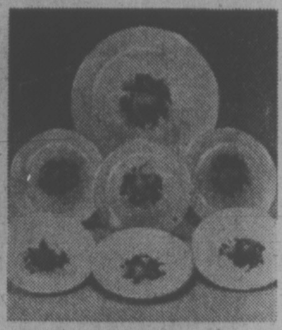

7-piece porcelain dessert set

284 **11.99**

Plates have fruit decoration and fine edging in gold color. Set includes 11¾" round cake plate and 6 serving plates from Germany.

Buy a set of four onion soup bowls

285 **4 for 6.99**

Use these earthenware bowls for casseroles, too. Antique white honey brown with drip glaze or chocolate brown finish. goblets, liqueurs, sherbets. A good buy right now at Eaton's.

Staffordshire mugs in 2 patterns

286 **6 for 4.99**

For coffee or tea. Sunburst floral on colored ground or Midsummer flowers on white. Sets of 6. Great gift idea.

China, Dept. 252

Luzern crystal 12" cake plate

287 **9.99**

A sparkling beauty from Germany. About 12" in diameter made of 24% full lead crystal. Matching 3-pce. cream, sugar, tray set, **7.99.**

China, Dept. 252

Luzern crystal 8" serving bowl

288 **6.99**

For fruit or any other favourite dessert. Made of 24% lead crystal from Germany. Matching fruit nappies, **6 for 11.99.**

3-piece crystal salad bowl set

289 **14.99**

Bowl is made of 24% full lead crystal with silver-plated rim. Long-handled silver-plated salad servers.

China, Dept. 252

Cross and Olive crystal glasses

290 **6 for 19.99**

Hi-ball glasses. Hand-cut 12 oz. size. Add to your collection now. Cross and Olive old-fashioned glasses, **6 for 19.99.**

China, Dept. 252

Pinwheel crystal hi-ball glasses

291 **6 for 19.99**

Hand cut 24% full lead crystal glasses. 12 oz. Great for gifts. Also 10 oz. Pinwheel old-fashioned glasses, **6 for 19.99.**

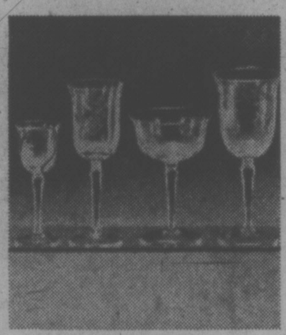

Tulip shaped Bouquet stemware

292 **4 for 5.99**

Clear stemware with hand cut floral pattern. Tulip shaped wines, goblets, liquers, sherbets. A good buy right now at Eaton's.

Seafood server sets are sale priced

293 **4 for 5.99**

Clear server with removable ice liner. Attractive tumbler-like design. Can double as glassware. Server measures 4" high 4" dia.

China, Dept. 252

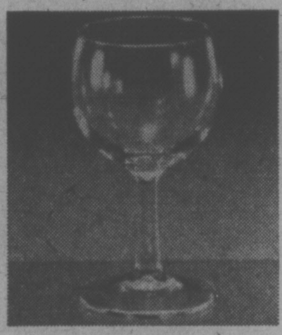

Duralex wine glasses in party-size sets

294 **12 for 6.99**

Virtually unbreakable. 7 oz. size for all types of wine. Get in on this super buy during Trans-Canada Sale on now.

Glassware, Dept. 252

16-pce. Blue Onion dinnerware sets

295 **10.99**

Service for four in Blue Onion porcelain pattern. 4 each: dinner plates, cereal bowls, bread and butter plates, mugs.

English bone china coffee mugs

296 **2 for 3.99**

Cheerful flower pattern mugs. Made from bone china in assorted florals. Great for yourself or as gifts for family, friends.

Brass finished table and base

297 **17.99**

Table top is hand-finished brass tray measuring 15" in diameter. Folding wooden base. Attractive and useful, too!

China, Dept. 25

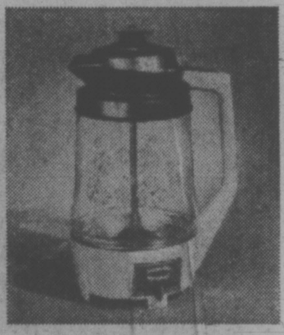

Viking 10-cup percolator

298 **25.39**

Glass. Adjustable flavour control, lift-out glass bowl. Safety lock lid. Easy to clean. Makes 2-10 cups.

Electricals, Dept. 27

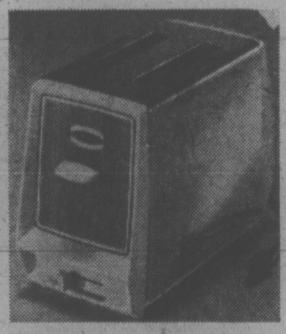

Eaton's Viking 2-slice toaster

299 **17.79**

Automatic pop-up action snap open crumb tray. Selectronic controls, chromium finish body with decorator end panels.

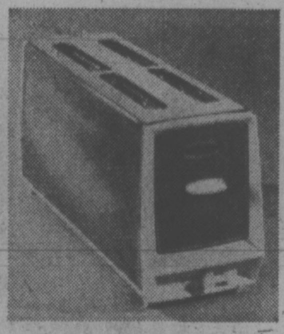

Eaton's Viking 4-slice toaster

300 **26.29**

Family size toaster has selectronic controls, chromium-plated finish with decorator end panels. Snap open crumb tray.

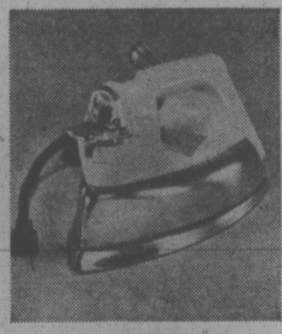

Eaton's Viking 29-vent steam iron

301 **16.09**

Handy for touch ups or tough ironing jobs. Variable temperature guide, mirror soleplate with handy button nooks.

Electricals, Dept. 277

Eaton's Viking spray irons on sale

302 **17.79**

Ends pre-sprinkling. Iron has 29 steam vents, push button spray, variable temperature control, reversible cord.

Electricals, Dept. 277

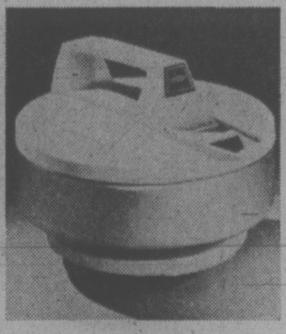

Eaton's Viking 2-quart kettles

303 **13.49**

Stainless steel body, automatic shut-off and reset if kettle boils dry. Off white plastic lid, handle and base.

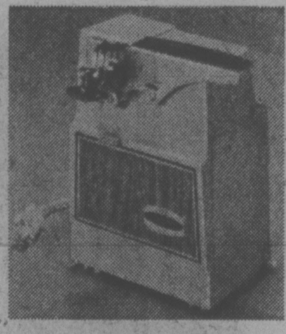

Eaton's Viking easy clean can-opener

304 **14.39**

Electric can-opener has removable cutting assembly, handy magnetic lid holder. Off white casing with teak finish panel.

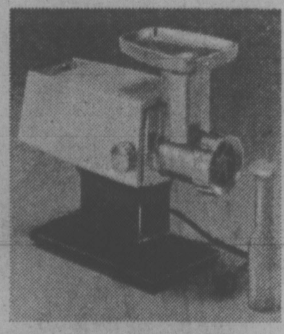

Electric 2-blade meat grinder

305 **42.39**

Has two cutting blades to grind, chop. Ring collar seals in juices. Charcoal and white plastic casing. 4 ft. cord.

Electricals, Dept. 277

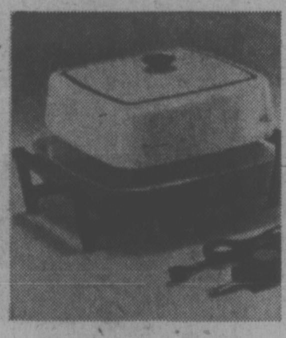

Eaton's Viking 12" fry pan

306 **31.39**

12" cast aluminum pan with deep-vented lid. Easy to clean interior, detachable probe control. White and brown striped feet.

Electricals. Dept. 277

Multi-cooker to hold 170 oz.

307 **29.69**

Viking, made of cast aluminum with detachable probe control. Fry basket, aluminum handles, brown feet.

Electric griddle another Viking

308 **33.98**

Cast aluminum body, grooved edges for draining. Detachable probe control. Teflon II coated surface. About 16⅞x10⅝".

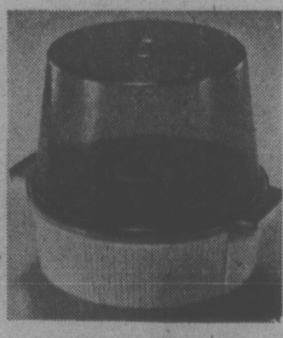

Viking corn popper for snack time

309 **16.98**

Self buttering, see-through top that acts as serving bowl. Non-stick cooking surface, detachable cord.

Electricals, Dept. 277

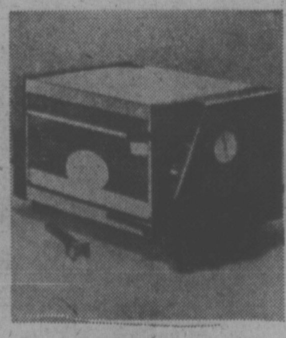

Broiler/baker by Cornwall

310 **59.77**

Push button controls, removable door, catalytic lining keeps interior clean as you cook. 1000 watt baking element.

Electricals, Dept. 277

Heavy duty 12" oscillating fan

311 **29.99**

Great for cooling and freshening the air. Whisper quiet motor has push button controls. 16" oscillating fan, **47.49**

Viking 10-speed blender

312 **46.69**

Automatic cycling on all speeds. Glass container (5 cup) opens at both ends. 1 oz. filler cup, chrome-plated base, woodgrain trim.

Electricals, Dept. 277

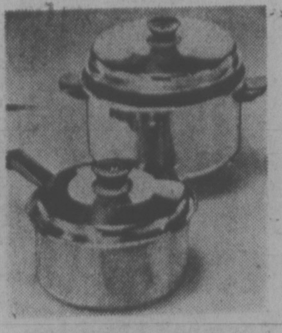

H.H. stainless steel cookware on sale

313 40 oz. saucepan **11.89**
52 oz. cov'd saucepan **12.99**
78 oz. cov'd saucepan **14.39**
105 oz. cov'd saucepan ... **16.09**
182 oz. cov'd D. Oven **17.99**

Housewares, Dept. 254

H.H. stainless steel cookware

314 10'' frypan **14.99**

Stainless steel with copper bottoms, black bakelite handles. Complete your set now and save.
80 oz. kettle **8.29**

Superhealth cast aluminum pans

315 36 oz. saucepan **9.99**

For semi-waterless cooking. Poppy, avocado, goldtone enamel finish.
72 oz. cov'd saucepan **12.99**
96 oz. cov'd saucepan **14.49**

Add to your set of Superhealth now

316 10'' frypan **10.99**
172 oz. cov'd Dutch oven . **18.99**
172 oz. cov'd Dutch oven . **18.99**
7-pce. set — 36 oz. cov's saucepan, 72 oz. cov'd saucepan, 172 oz. cov'd Dutch oven, 10'' open frypan, ... **44.99**

Housewares, Dept. 254

PRESTO
COOKER

Presto pressure cooker now only

317 3½ qt. **21.99**

Made of polished aluminum, this cooker cooks foods fast and keeps goodness in. Save now.
5 qt. size. **23.99**

Melmac 33-piece dinnerware sets

318 **16.99**

Green Tanglewood pattern has 6 each dinnerplates, mugs, saucers, bread/butters, soup/cereal bowls plus creamer and covered sugar.

Housewares, Dept. 254

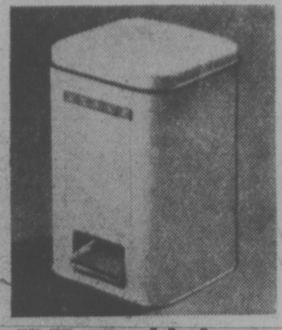

H.H. speckled step-on sani-can

319 **11.99**

Steel can has baked enamel finish in avocado, poppy, harvest gold color. Fitted with plastic pail. About 10½''x12''x17'' high.

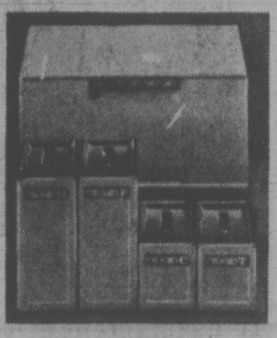

H.H. speckled 4-pce. canister set

320 **10.99**

Stackable canisters in steel with baked enamel finish in avocado, poppy, harvest gold. Two sizes.
Matching bread box **12.99**

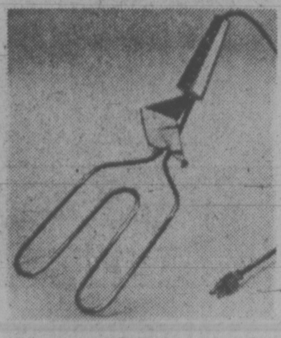

Chromalox b.b. fire starter

321 **6.99**

This is the way to start the barbecue in a matter of minutes with no effort at all. 1200 watt unit is a good buy at Eaton's now.

Housewares, Dept. 254

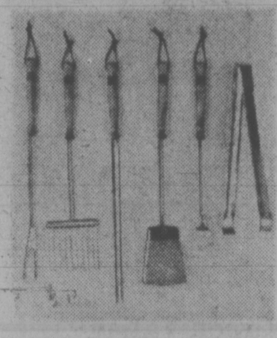

6-piece tool set for the barbecue

322 **7.49**

Long handled utensils are a real necessity when you barbecue. Stainless steel fork, brush, tongs, turner, double skewer and chef server.

Housewares, Dept. 254

Smoker barbecue with 2 side trays

323 **59.99**

Hooded barbecue in steel with baked enamel finish in rust color. With glass window and smoke indicator.
Vinylal cover for above ... **7.99**

Cast iron hibachi and 2 sets of legs

324 **13.88**

Portable hibachi with easy-clean chromium-plated grille. Complete with two sets of legs — 8'' for table top use and 24'' standing.

Red gingham ceramics

325
4-pce. canister set **17.39**
oil and vinegar set with salt and pepper, stand **9.39**
Black metal mug tree, 4 mugs **4.99**

Housewares, Dept. 254

More gingham ceramics

326 Jam/jelly set — 2 jars, serving spoons, tray **8.39**
Coffee set — pot, sugar bowl, creamer **7.99**
Set of 6 mugs **5.39**

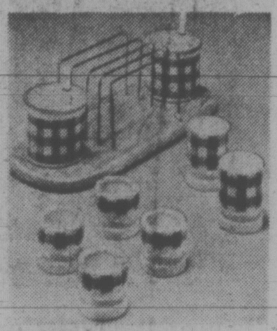

Gingham ceramics in red

327 Toast and jam set — 2 jars, serving spoons, toast rack, tray **10.39**
Breakfast set — salt, pepper, 4 egg cups **5.69**

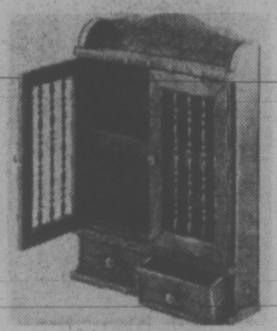

Woodgrain finish spice cabinets

328 **7.99**

Keeps all your most-used spices handy. Easy-clean plastic with woodgrain finish. Approx. 11½''x15½'' size that holds 12 bottles. Not included.

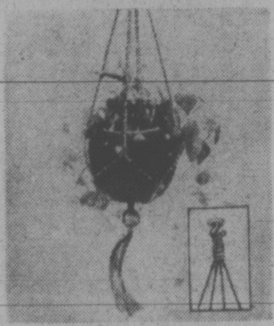

Brightly-colored planter to hang

329 **8.99**

Aluminum hanging planter with baked enamel finish in lemon yellow or poppy. With 42'' Abaca hanger, sturdy mounting hook, toggle bolt wood screw.

Houseares, Dept. 254

Romertopf clay baker is imported

330 **11.99**

For 6 lb. roast or fowl. Seals juices in and cooks meat slowly and gently so it comes out tender and flavourful. Buy now and save.

Housewares, Dept. 254

Baribeau 7-piece wooden salad set

331 **18.99**

In dark Canadian finish. Set includes 11'' round bowl and four individual serving bowls. Two 10'' servers come with each set.

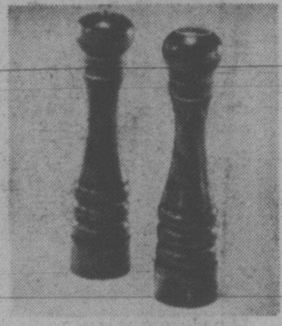

Wood salt shaker pepper mill sets

332 **9.99**

In dark Canadiana finish. A handsome set to use on your table or keep in your kitchen. Each piece is about 9'' high. A Baribeau Set.

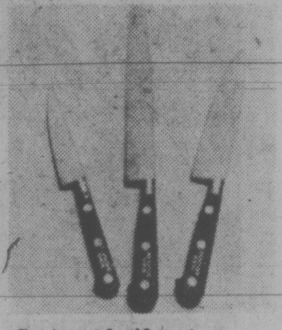

Gourmet knife set specially priced

333 **17.99**

Set consists of 3½'' paring knife, 6'' French cook's knife, 8'' cook's knife. A must for the gourmet cook in your home.

Housewares, Dept. 254

Plastic cutting board is on sale

334 **6.99**

For chopping, slicing, cutting. Won't absorb odours or juices and is dishwasher-safe. High density polyethylene, 16''x9'' size in white.

Housewares, Dept. 254

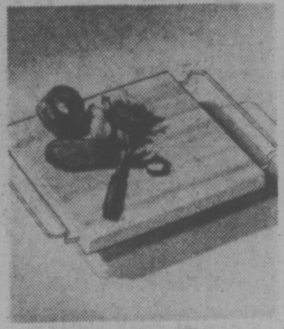

Wooden cutting boards

335 **7.99**

Board has adjustable handles to fit over sink up to 20'' wide. Laminated wooden butcher block construction with protective finish. 12x13x1''

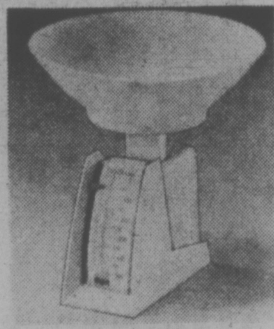

Household scale for your diet

336 **4.99**

Measures up to 16 oz. or 500 grams in ½ oz. or 10 grams units. White metal case with platform top. A special right now at Eaton's.

Housewares, Dept. 254

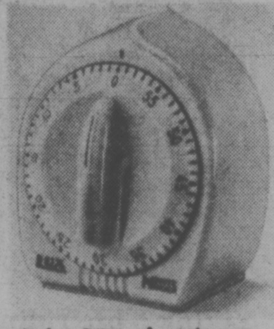

1 to 60 minute "Luxtime" timer

337 **4.99**

To keep everything right on schedule in the kitchen, workshop. Small timer has white plastic case and times anywhere from 1-60 min.

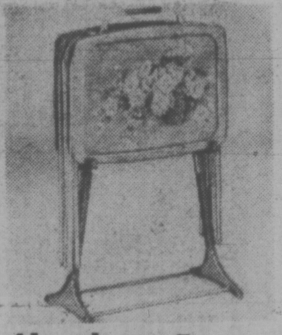

Abundance 5-pce. TV tray set

338 **16.99**

Four floral pattern trays each 22''x16'' size. Brass finish legs. Complete with storage rack to stack trays neatly out of the way.

Housewares, Dept. 254

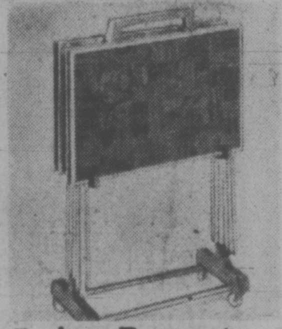

5-piece Parquet pattern tray set

339 **29.99**

Four trays and a stacker. 15''x23'' size with plastic parquet finish on hardboard, brass finished legs. Stack is fitted with casters.

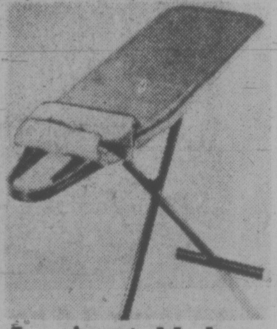

Ironing table has adjustable legs

340 **9.99**

Steel table with open mesh top, avocado enamelled finish. Legs adjust from 24'' to 36'' high.
Silicone-treated cover, pad **3.29**

Deluxe ironing table sale priced

341 **12.99**

Red baked enamel finish, open mesh top. Legs adjust from 24'' to 36'' high. Has non-slip feet.
Teflon-treated cover, pad **4.99**

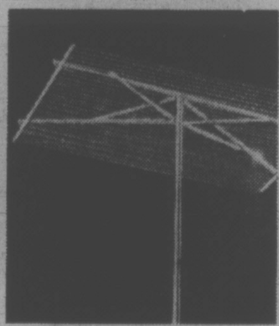

Folding outdoor clothes dryer

342 **29.99**

Has 240'' of line. Aluminum dryer has vinyl covered line on 2'' tubular centre pole. Folds up when not in use. With ground socket.

Housewares, Dept. 254

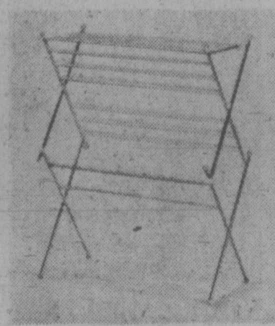

Wood clothes dryer folds

343 **9.99**

Dryer fits in bathtub and folds up to store. Has 12 plastic-coated dowels with about 31' of drying space. About 30''x36'' high.

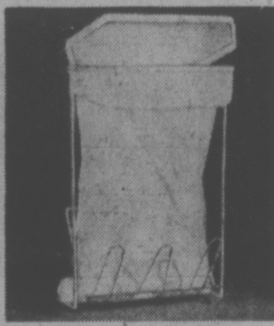

Roll and rack garbage disposal

344 **4.99**

Can be hung on any cupboard door. Plastic-covered wire frame about 11½''x7¼''x15½'' high with plastic hinged lid. With plastic bags.

GARBAGE
BAGS

Get a supply of garbage bags

345 50 for **4.99**

Large plastic bags with reinforced bottoms. Use for storage, gardening and garbage. 50 in a package.
2 packages **9.50**

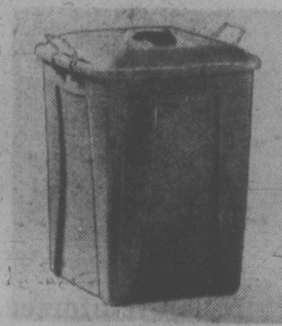

A Dupont plastic garbage can-sale

346 20-gal. **7.99**

Large plastic can with tight-fitting lock lids. Treated to resist bacteria growth. 20'' diameter by 25'' high. 2 for **14.99**

Housewares, Dept. 254

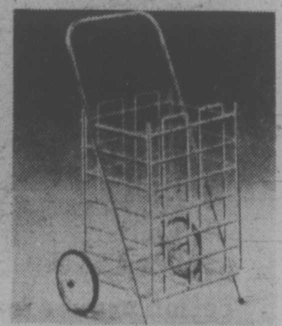

Save on a large shopping cart

347 **9.99**

You can get three or four grocery bags in this wire cart. About 12½''x15''x20'' high with two rubber tired plastic wheels.

Bissell Gemini carpet sweepers

348 **22.99**

Deluxe model adjusts to 5 rug-pile types and cleans floors. Has 10'' twin brushes with easy-to-empty dust pans and protective bumper. Metal casing.

Housewares, Dept. 254

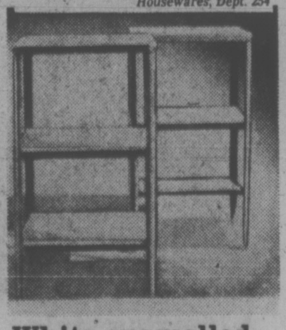

White enamelled 3-shelf table

349 **11.99**

Handy in kitchen, laundry or baby's room. Sturdy steel table measures about 15''x20''x36'' high. With Lithographed butcher block top, **14.99**

Small step ladder comes in handy

350 **7.99**

Sturdy steel with baked enamel finish in harvest gold color. Rubber-tipped feet. Opens to 26'' and folds to 4'' width to store.

Housewares, Dept. 254

Nortex two-step utility stool-sale

351 **7.89**

You'll use it a lot. 15'' high, made of tubular steel with bronze-tone color enamel finish. Two steps have rubber safety treads.

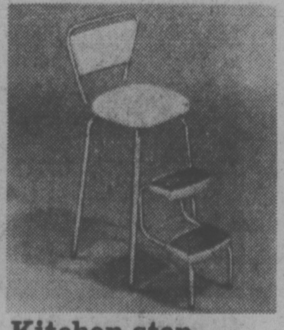

Kitchen step double duty stool

352 **19.99**

Chromium-plated tubular steel stool has padded seat and back with vinyl covers. Swing-out steps. About 25'' high.

Housewares,, Dept. 254

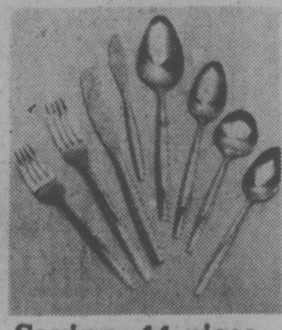

Saving 44-piece set of flatware

353 **16.99**

8 each serrated edge knives, dinner forks, salad forks, teaspoons, dessert spoons: 1 butter knife, tablespoon, sugar shell, pierced tablespoon.

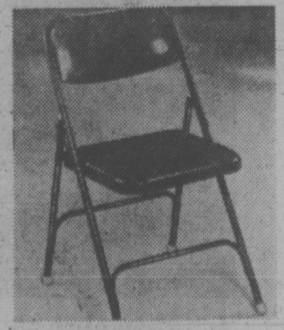

'Samsonite' metal chairs

354 **11.99**

Bring out for a party. Fold away to store. Brightly enamelled yellow or orange steel chairs fit into any modern setting.

Housewares, Dept. 254

EATON'S TRANS CANADA SALE

Due to expected response to this sale deliveries may be later than usual schedule, but as prompt as possible

Lovely mixed bag of gladiolus bulbs

355 1.69

25 bulbs per bag. A popular Summer flower that makes a splendid addition to your garden. Beautiful and inexpensive right now.

Garden Shop, Dept. 280/480

Bag of peony bulbs is a good buy now

356 3.39

3 bulbs in a bag. Year after year of beautiful blooms — that's what you'll get with these pretty perennials. 1 white, 1 red, 1 pink.

Rosy red bleeding heart flower bulbs

357 2.89

3 bulbs in bag. Delightful rosy red flower forms a heart shape. It's a distinctive perennial that's a must for avid gardeners.

Green Valley plant food

358 40 lbs. 4.88

For flowers and vegetables. (4-10-10) dual purpose plant food for luxurious flowers and nutritious vegetables.

Garden Shop, Dept. 280/480

Assorted freesias are sweet scented

359 1.45

25 bulbs in a bag. Cousin to the Iris freesias. They yield a delicate sweet scent. Assorted colors. Freesias usually flower in July.

Garden Shop Dept. 280/480

An assortment of anemones de Caen

360 99¢

50 bulbs in a bag. These are a handsome addition to your garden so don't miss this opportunity to buy them at this special low price.

Garden Shop Dept. 280/480

Midcentury hybrid lilies in bag of 3

361 1.99

These beautiful lilies flower in assorted colors and lend the finishing touch to your display. You'll love the results. Bag of 3 bulbs.

Have Canna lilies in your yard

362 1.50

A distinctive flower with a reputation for beauty. They'll add a sophisticated air to your garden. 2 bulbs in bag — red and yellow.

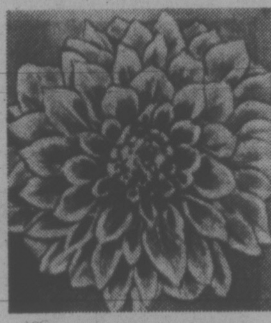

Assorted pack of large dahlia bulbs

363 1.69

These big blooming flowers reach their peak in late Summer. They make an impressive display in groups and are effective by walls.

Garden Shop Dept. 280/480

Giant Summer pack of flowering beauty

364 4.59

Box contains 1 bleeding heart, 2 decorative dahlias, 20 mixed gladioli, 20 anemones and 15 garden freesias. What a beautiful display!

Garden Shop Dept. 280/480

Buy rose bushes at a saving right now

365 3 for 4.99

Your choice of three of your favorite rose colors in this offer. Choose one of each or all one color. Always a favourite — a bargain now.

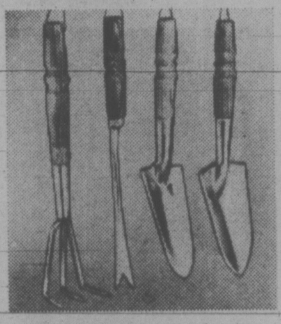

4-piece hand tool sets for gardens

366 9.99

Heavy-duty stainless steel handles on tools. Includes cultivator, transplanter, trowel and weeder. A must for the avid gardener.

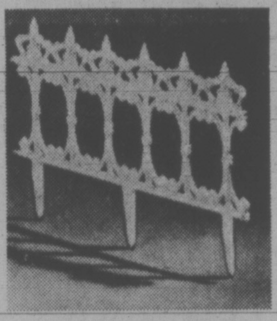

Decorative plastic fencing on sale

367 4 for 4.99

Provides attractive protection for lawns, trees and flowers. Each section is approx. 1 ft. high x 2 ft. long with 4½" plastic stakes.

A Viking 3.5 hp. power lawnmower

368 104.99

Briggs and Stratton recoil engine. Baffles front and rear. Approx. 20" cut. Specially priced right now.

As above with 22" cut **107.99**

Self-propelled 3.5 hp. lawnmowers

369 159.99

Fine quality model featuring fingertip wheel adjustment. Baffles at front and rear. Has approx. 22" cut. Buy now at this low price.

A Viking electric single-blade mower

370 74.99

Features 5-position wheel adjustment, 10-amp. engine and approx. 18" cut. An Eaton special now. 100 ft. extension cord, **10.99.**

Garden Shop Dept. 280/480

Viking 5 hp. riding lawnmower on sale

371 549.99

Rear engine design allows for easy manoeuvering. Approx. 26" cut, features single speed transmission. Forward, neutral, reverse.

A 5 hp. garden compost shredder

372 246.99

Triple-cutting action results in fine shred. With 4-cycle engine. Polyester mesh bag attached with side lock. Removable intake hopper.

Tough and sturdy wheelbarrow

373 19.99

Rugged, light viking wheelbarrow with tubular steel handles. Holds approx. 4 cu. ft. A handy unit for your garden work around your yard.

Heavy duty Viking wheelbarrow

374 29.99

A durable, work loving wheelbarrow with sturdy steel body and wooden handles. Holds approx. 4 cu. ft. Specially priced right now.

Garden Shop Dept. 280/480

Teflon pruner for proper plant care

375 4.49

This is a compact pruner with extra-sharp Teflon coated cutting blades. Approx. 5' handle. A must for proper care of the trees and shrubs in your yard.

Nylon-reinforced green plastic hose

376 50 ft. 8.49

Approx. ½" diameter. Brass fittings.

75 ft. **12.49**

100 ft. **15.99**

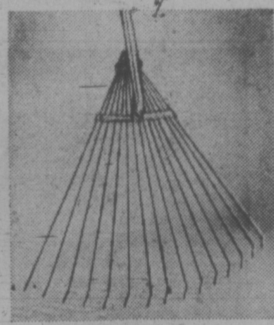

Four-position steel adjust-a-rake

377 5.49

Sturdy steel construction expands and contracts to do the job required Simply turn the wing nut, grasp tines and pull. Lightweight, too.

Garden Shop Dept. 280/480

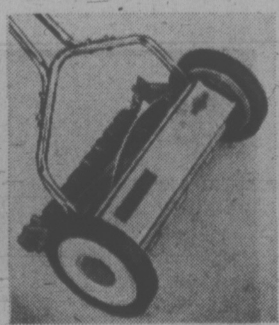

Turfglider deluxe 16" hand mowers

378 44.99

Lightweight mower has chromiumplated metal deck and handle. Cutting reel is mounted on ballbearings. Ad. cutting height.

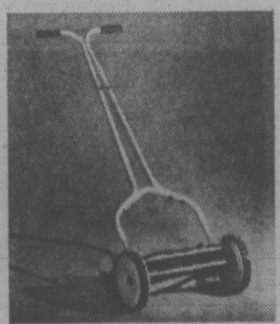

Viking steel 16" hand type mowers

379 34.99

Our low-priced model constructed of lightweight steel. With 5 blades. Approx. 9½" wheels and sectional roller. Buy now and save.

Garden Shop Dept. 280/480

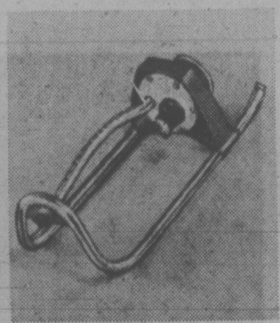

Oscillating lawn sprinklers — sale

380 7.99

Sealed motors. Spray control for full, partial, left or right. 2200 sq. ft. coverage. An Eaton special.

As above, 3000 ft. **9.99**

Eaton all-purpose grass seed mixutre

381 2.49

2 lb. bag. Helps to produce a beautiful lawn that can withstand a lot of traffic with little care.

5 lb. bag **5.99**

A lightweight 8" electric chainsaw

382 42.99

Can cut trees to approx. 16" diam. Powerful motor draws 8 amps. on 115 volts. No gas or oil to mix. Just plug it in. Weighs 6½ lbs.

Garden Shop Dept. 280/480

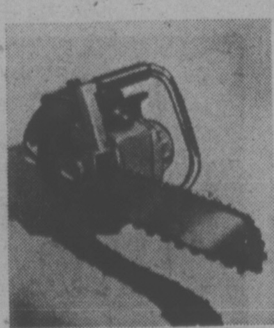

Viking gas chainsaw is light

383 165.99

An easy-to-handle 15" chainsaw that cuts trees up to approx. 28" diam. Automatic oiler. Weighs approx. 9 lbs. A good buy now.

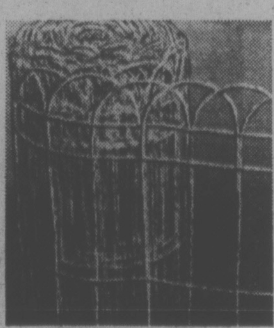

Green vinyl Stelco border fences

384 6.29

Mark off your garden, path or driveway with this attractive scroll design border fence. Approx. 15" high and 25 ft. long. Save now.

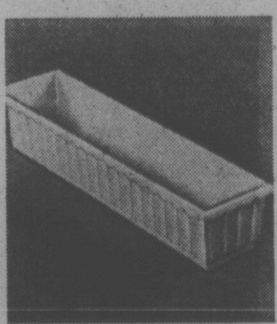

Emsa brand plastic window planters

385 5.99

Heavy duty white polyethylene. Approx. 5¼"x7¼"x29½" long.

As above but 5½"x7½"x39" . **6.99.**

Brackets for above, pair . . . 3.79

Redwood stained cedar planters

386 5.89

For the garden or patio, these planters make an earthy, attractive display. Measure approx. 14" diam.

As above but 16" diam. **7.79**

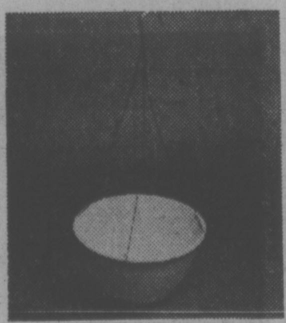

A hanging style planter and saucer

387 1.99

Approx. 10" size plastic planter is beehive shaped. With saucer. Indoor or outdoor use. Available in green color only. Save now.

Garden Shop Dept. 280/480

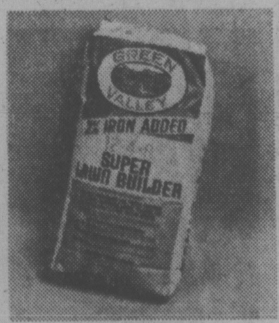

Green Valley Super lawn builder

388 40 lbs. 5.88

(12- 4-8) for dramatic new growth in 7 days and long term lawn feeding. Delivery in Vancouver only.

Garden Shop, Dept. 280/480

Boys' hi-rise bike with 14" frame

389 **48.99**

Leg reach approx. 22-26". Fast back padded seat, Shimano coaster rear hub, rear reflector and reflector pedals. Girls' model hi-rise. fuchsia, **48.99**

Sporting Goods, Dept. 261

Men's coaster bike with 26" wheels

390 **63.69**

Reliable front caliper and coaster brakes, reflector pedals, rear reflector, chromed chain guard. 21" frame leg reach 29-37". Women's model coaster, leg reach 28-32", **69.99**

Women's 3-speed touring bike

391 **69.99**

19½" frame. Shimano gears with trigger control, stainless steel fenders, reflector pedals and rear reflector. Leg reach 28-32". Men's, leg reach 29-37", **69.99**

Sporting Goods, Dept. 261

Spalding 7-pce. golf set

392 **46.74**

Includes 1 and 3 woods; 3,5,7, 9 irons, putter. Carbon steel shaft, rubber grips. Woodgrain finish wood heads. MRH, MLH, LRH.

Sporting Goods, Dept. 261

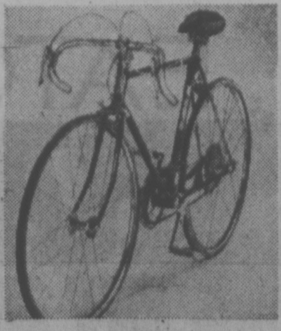

10-speed racer has 21" or 23" frame

393 **89.19**

With 27" wheels, large flange hubs and Shimano Eagle 10-speed derailleur gears. Shift levers, centre-pull caliper brakes, rat-trap pedals. Women's model with 19½" frame, **89.19**

Child carrier has safety harness

394 **16.99**

Chromium-plated tubular steel frame with synthetic foam-padded contour cushions, giant size spoke shields, built-in foot stirrups, safety harness and reflector on back.

Sporting Goods, Dept. 261

Tourist tent with outside frame

395 **53.99**

Roof and canopy in 10 oz. cotton drill. Walls are 7 oz. yellow sheeting. Rear windown has PVC plastic flap. One piece polywoven floor. Approx 9x9x5½ x 7"

Sporting Goods, Dept. 261

Campmaster cotton drill tent

396 **134.99**

Supreme water-proofing on roof and walls. Aircraft style "D" door with PVC plastic window. One large picture window plus front window. One-piece poly woven floor. Approx. 8x12 ft.

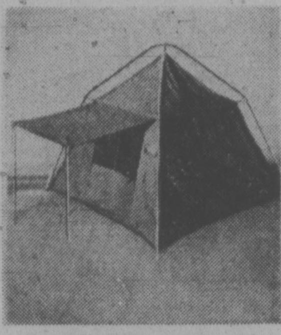

Overnight tent has outside frame

397 **42.39**

Roof in 9 oz. water-resistant yellow cotton drill, walls in 7 oz. waterproofed green sheeting. Rear window in nylon-coated screening/One-piece floor. Approx. 7x7x5'6".

Sporting Goods, Dept. 261

3-man pack tent is water-resistant

398 **38.19**

Orange nylon with polywoven vinyl floor, reversible 3-way zipper, 4-piece aluminum pole and nylon ropes. Approx. 7x7x5'18" side walls. Two-man tent 5x7x3'8" **24.49.** Fly, for 3-man tent, **14.79** Fly for 2-man tent, **12.29**

Sporting Goods, Dept. 261

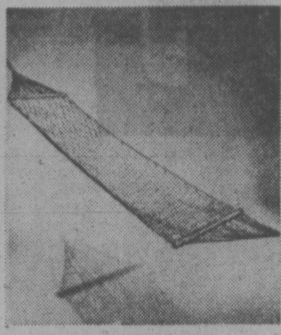

Hammock for lazy Summer afternoon

399 **7.99**

Strong nylon webbing with solid wooden bars. Heavy wire rope thimble at each end. Mildew-resistant. No back yard should be without this comfortable sale-priced hammock!

Sleeping bags for your whole family

400

Full all-round zipper, warm fill, durable lining, cover, Sizes approx. Adult 36x77" **17.79**
Intermediate, 36x72", **16.09**
Junior, 27x66", **13.59**

Sporting Goods, Dept. 261

Featherweight nylon sleeping bag

401 **21.99**

Navy down-proof nylon cover, down-proof blue cotton lining. Full all-round zipper. 1 lb. filling of feather-and-down. 2-tone Maple Leaf on rolled-in self hood. 27x77.

Canuck sleeping bag with hood

402 **14.39**

All nylon, water-repellent. Filling of Sanitized polyester. 1¼ lb. Full all-round zipper, 30x77". Voyageur sleeping bag, 2 lb. Sanitized polyester fill, **15.99**

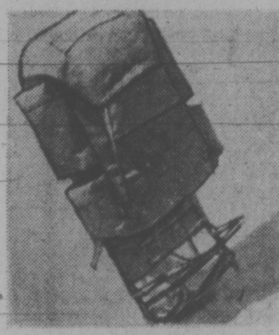

Nylon pack-sack with U-frame

403 **24.99**

Nylon back pack with covered pockets and Velcro closure over map pocket and sturdy fold-down ledge for a sleeping bag.

Sporting Goods, Dept. 261

Camp bed with spring tension

404 **16.99**

Head rest adjusts to 4 positions. Cotton canvas cover suspended on comfortable tension springs. Order now for the Summer camping months ahead.

Sporting Goods, Dept. 261

Adjustable camp cot in floral print

405 **13.49**

Tubular steel frame ratchet bed adjusts at head and footrest. Cotton canvas cover in attractive floral print. Buy now during Eaton's Trans-Canada Sale.

Sporting Goods, Dept. 261

Life preservers for children, adults.

406

Kapok-filled reversible jacket. Rot and mildew-resistant cotton drill outer covering. Tie tapes.
Under 50 lb. size, **6.79**
50 to 90 lb. size, **7.59**
Over 90 lb. size **10.19**

Sporting Goods, Dept. 261

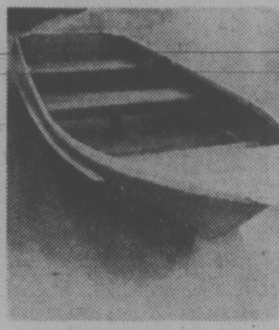

Aluminum cartop 12 ft. boat on sale.

407 **359.99**

Aluminum cartop boat with 50" beam, 19½" depth amidship. Non-skid interior holds a capacity of 600 lb. M.O.T. rated 10 hp. Plastic foam flotation.

Sporting Goods, Dept. 261

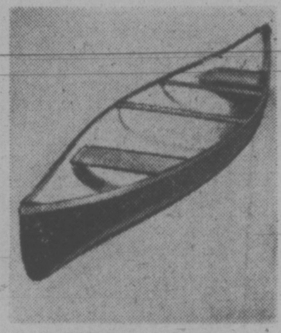

16' fibreglass canoe is on sale

408 **224.99**

Strong but weighs only 64 lbs. Carries up to 550 lb. Has a 36" beam, padded vinylal seats and positive foam floatation. A super canoe for the boating enthusiast.

Sporting Goods, Dept. 261

Fibreglass cartop boat — sale

409 **224.99**

12½' fibreglass boat with a 48" beam, 20" depth. Weighs approx. 115 lbs. and has a capacity of 1000 lb. Foam floatation under the seats. Buy now at this low price.

Black Diamond baseman's glove

410 **14.87**

Leather, features a double ply trap with lacing. Individual finger loops, adjustable little finger and thumb loops. Borg acrylic-lined wrist strap. Reg. or right.

Cooper fielder gloves jr. to sr.

411

Leather or vinyl gloves with full or half linings. Three age groups.
Senior, reg. or full right. **15.99**
Intermediate, reg. or full right, **10.59**
Junior, left hand only, **3.79**

Sporting Goods, Dept. 261

Popular Adidas Blue Star shoes

412 3½-6½ **15.29**

Exclusive to Eaton's. Blue suede uppers with 3 white stripes. Long lasting sole with red co-ordinating midsole. Fully padded around ankle, heel. Sizes 7-12 **16.99**

Sporting Goods, Dept. 261

Regulation size basketball sets

413 **13.59**

Consists of a laminated rubber ball with easy-grip pebble finish and wide channels. Official 18" steel ring with heavy V-brace. Complete with net.

Sporting Goods, Dept. 261

Roller skates are fully adjustable

414 **7.59**

Youths' Sunline roller skates with double ball-bearing wheels, thick wheel rims and flanged toe and heel plates. Feature full leather heel support, felt pad for instep.

Sporting Goods, Dept. 261

3-piece swim set for adults

415 **8.99**

3-piece set includes wide-view mask with safety lens, adjustable strap. Floating shoe-type rubber fins and snorkel. Adult fin sizes S (5-7), M (8-9), L (10-11).

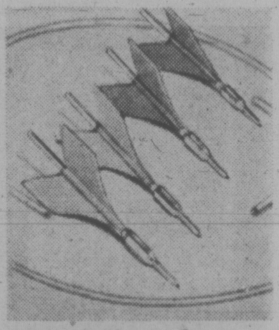

Metal-tipped winged dart set

416 **8.99**

A game of skill and accuracy to play in your own home. Consists of four metal-tipped darts with plastic fins. Comes complete with two target rings. A good buy now.

Sporting Goods, Dept. 261

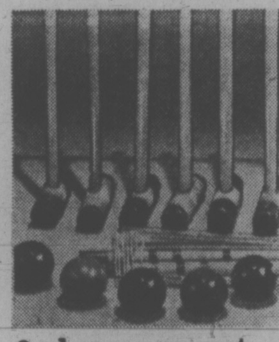

6-player croquet for hours of fun

417 **18.59**

Colorful croquet set includes six mallets with protective rubber ends, six color-coded wooden balls. Hoops and stakes come with set. A great outdoor game for the family.

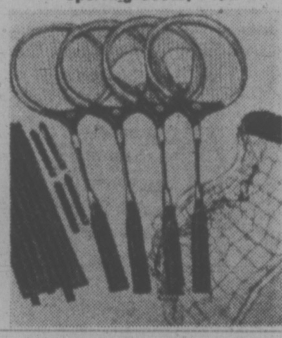

Badminton set for up to 4 players

418 **9.99**

Keep fit right in your own backyard. Set includes 4 steel-shafted rackets, 2 plastic shuttlecocks, cotton net, metal posts and a complete rule book. A super buy!

Roll-a-way play back tennis table

419 **71.99**

Fully striped non-glare stableply top with steel aprons on outside edges. Reinforced corner caps. Tubular steel legs, aligning braces. 5x9x½" playing surface. Table tennis set, **8.49.**

Sporting Goods, Dept. 261

The Nadco indoor bicycle exerciser

420 **63.69**

Bicycle exerciser with 20" wheel, spring tension control to simulate levels and grades. Features an odometer and speedometer. A great buy to keep in shape

Sporting Goods, Dept. 261

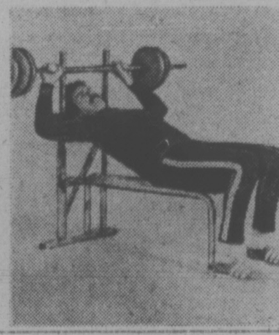

Barbell/dumbell weightlift set

421 **43.99**

Set includes four of each: 10 lb. plates, 5 lb. plates, 2½ lb. plates. 3-way interlocking plates. Training bench with instant angle adjustments. **43.99** extra

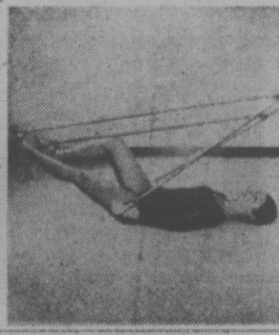

The body shaper shapes and firms

422 **9.29**

Shapes, firms, slims when used regularly. Just attach to a doorknob and you're all set. Order your body shaper soon and get in shape for bathing suit weather.

Sporting Goods, Dept. 261

Twister is great for arms, chest

423 **11.89**

Designed to strengthen arms, chest, back, shoulders, and wrists. Simple to use. Chrome-plated tubular steel handles, durable rubber grips. With instructions.

Sporting Goods, Dept. 261

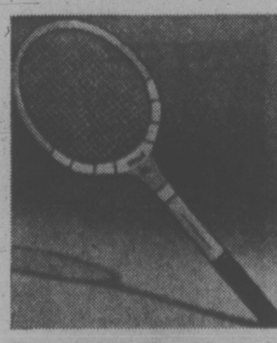

Penguin Truline tennis rackets

424

A racket for every family member.
Penguin Junior **11.89**
Penguin Custom **14.44**

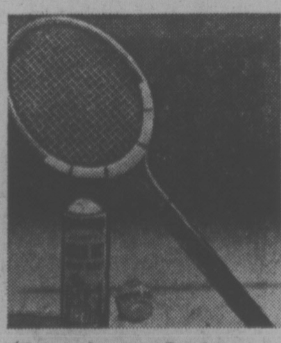

Tennis rackets for beginners

425 **7.64**

Laminated wooden racket with nylon stringing and brown grip. Buy now at this low price. World Ace tennis balls tin of **3** for **2.99**

Sporting Goods, Dept. 261

Dunlop Sr. metal tennis racket

426 **16.99**

Made of lightweight aluminum that won't warp or tarnish. Reinforced yoke for added strength. Expertly strung with tough nylon. A good buy for the tennis buff.

Slazenger
TENNIS BALLS

Slazenger official tennis balls

427 Tin of **3** for **2.89**

Yellow. 3 official tennis balls with nylon armoured covers. Pressure-packed. Quality tennis balls for night or indoor playing.
Limit of 3 tins to customer

Adults', youths' nylon track suits

428 youths' **12.69**

All-nylon suit features full front zip with knitted waist and cuffs. One slash pocket on jacket, zip hip pocket in pant, zip pant leg. Youths' 8-14. Adults S. M.L.XL. **14.99**

Sporting Goods, Dept. 261

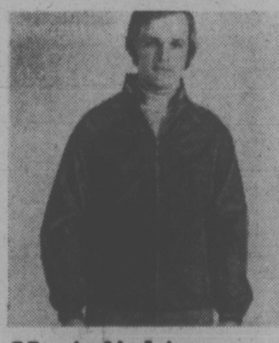

Men's light nylon windshell

429 **5.89**

Features raglan sleeves, 2 zip pockets, elasticized wrists and drawstring waist. In assorted colors, sizes S,M,L,XL. Comes with a concealed hood.

Sporting Goods, Dept. 261

Men's classic golf jacket is a winner

430 **7.99**

Polyester and cotton with raglan sleeves, zip front and 2 slash pockets. Nylon mesh at back for ventilation. Elasticized sides/Navy, beige, S,M,L,XL.

Sporting Goods, Dept. 261

EATON'S
TRANS CANADA SALE

Give your home a facelift. Brighten interiors. Up-date home workshops. And use your Eaton's account card to take advantage of the savings.

H.H. Specified interior paint

431 gal. **6.29**

Haddon Hall satin latex interior paint. White and over 36 custom tinted colors. Use brush or roller **One quart 2.09**

Paints, Dept. 274

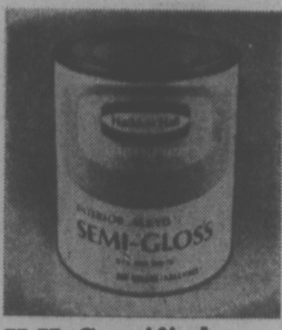

H.H. Specified semi-gloss paint

432 gal. **8.49**

Haddon Hall interior semi-gloss paint for kitchens, bathrooms. White and 36 custom colors to match satin latex. **One quart 3.19**

Paints, Dept. 274

Haddon Hall

H.H. Imperial exterior latex

433 gal. **11.19**

This house paint resists blistering and peeling. No primer required for previously painted surfaces. White, custom tints. **Quart 3.69**

Paints, Dept. 274

Eaton's economy house paint

434 gal. **6.59**

Oil base paint for those with economy in mind. One gallon will cover approx. 400'. Available in white only. A great buy at Eaton stores Right Now.

Paints, Dept. 274

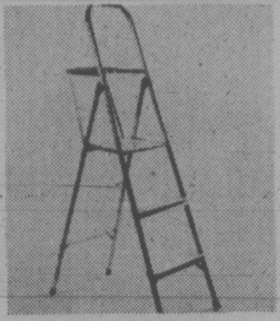

Strong folding Platform ladder

435 4½' size **16.99**

Tubular aluminum side and hand rails with large, slip-resistant platform, folding pail shelf, wide corrugated steps, rubber foot-caps. 5½' size **18.99**

Paints, dept. 274

Haddon Hall

H.H. Imperial floor enamel

436 gal. **11.49**

Polyurethane floor enamel for wood or cement floors. Never wax, clean with common detergent. Tile green, flagstone, pewter grey. **Qt., 3.49**

Paints, Dept. 274

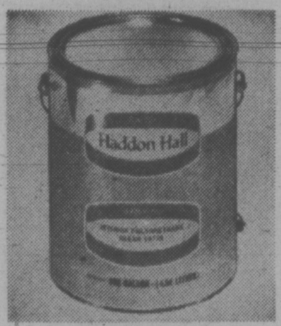

H.H. Imperial clear wood finish

437 gal. **10.19**

Polyurethane for interior use in gloss or satin finish. Extra durable and easy to apply. Also available in quarts, ea. **3.59**

Paints, Dept. 274

Haddon Hall

H.H. Imperial Wood stains

438 gal. **9.19**

For interiors/exteriors on wood. No-drip application. Redwood cedar (ext.), maple, butternut, honey maple, walnut, red mahogany (int.). Gallons only.

Paints, Dept. 274

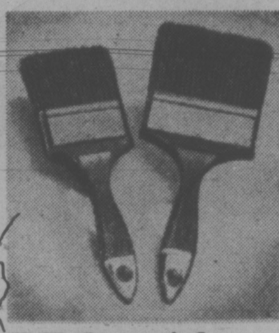

H.H. Imperial bristle brushes

439 1'' brush **1.09**

2'' brush	**1.99**
3'' brush	**2.99**
4'' brush	**4.39**

Paints, Dept. 274

Haddon Hall roller kits

440 7½'' size **2.99**

Deluxe quality tray and roller. The easier way to paint when you want a job with no brush marks. Also available in 9½'' size. **3.99**

Paints, Dept. 274

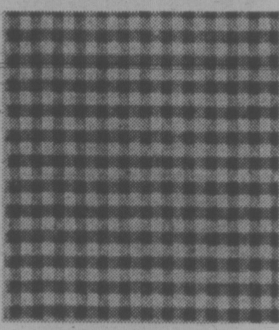

Self-adhesive decorative vinyl

441 4-yd. roll **2.99**

Use to decorate almost any surface. Water and stain-repellent, washable. Available in a wide assortment of exciting patterns and colors.

Wallpapers, Dept. 274

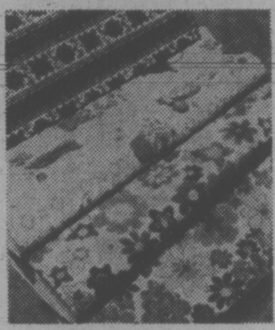

Handi-hang wallcoverings

442 single roll **3.37**

Pre-pasted acrylic vinyl wallcoverings in more than 100 patterns from the Handi-Hang book (flock patterns not incl.). Single roll covers approx. 30 sq. ft.

Wallpapers, Dept. 274

SUPER TEXTURE
stippletone

Super textured stippletone latex

443 gal. **9.99**

Interior or exterior use. Extra coarse texture. For concrete, wood, plaster. Tools clean in warm water. Gal. covers 75-100 sq. ft. White only.

Paints, Dept. 274

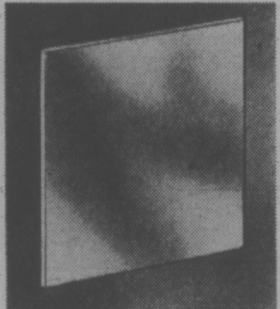

Here's an idea — plain mirror tile

444 12 for **8.49**

Mirror tiles are approx. 12''x12''. Just peel off strips and press on a dry, flat surface. Easy to care for. Makes a room seem bigger.

Wallpapers, Dept. 274

Save! Tecomaster step ladders now

445 5 ft. **17.99**

Aluminum. Strong, sturdy, lightweight. With slip-resistant feet, bucket shelf. Easy to handle too. In 6 ft. length **19.79**

Paints, Dept. 274

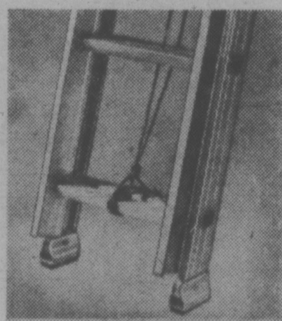

Aluminum extension on sale

446 20 ft. **42.69**

Channel-type safety shoes and end caps. Rot-resistant **polypropylene rope/nylon pulley. 24 ft., 47.39;** 28 ft., **57.89;** 32 ft., **69.29**

Paints, Dept. 274

Sturdy and roomy all-steel tool box

447 **6.29**

For general utility. Partitioned. Lift-out tote tray, draw pull-catch closure with padlock hasp. Approx. 19''x6''x6½''. A good buy now.

Hardware, Dept. 253

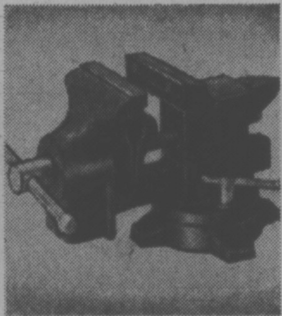

3-in-1 swivel base combination vise

448 **13.59**

A secure vise in heavy duty cast iron. Equipped with pipe grip, anvil and 4'' heat-treated sleeve jaws. A great buy for the handyman now.

Hardware, Dept. 253

Professional quality socket sets

449 **15.89**

Chrome vanadium steel sockets. Metal box included with each set. Your choice: ½'' drive metric 13-pce. set **15.89;** or ⅜'' drive S.A.E. 11-pce. set **15.89.**

Hardware, Dept. 253

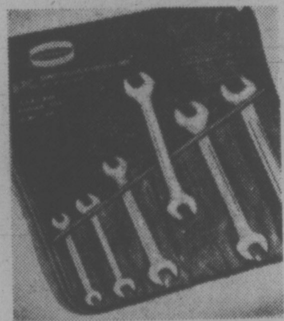

6-piece S.A.E. open end wrench sets

450 **6.78**

Open end set. Sizes from ⅜'' to 1''. Carbon steel. In roll-up pouch. A good buy for the handyman now. **Box end set as above, 7.63**

Hardware, Dept. 253

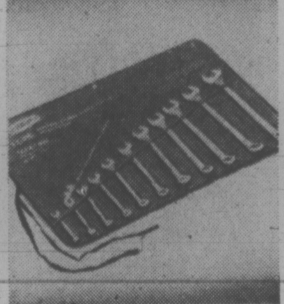

11-pc. high carbon steel wrench sets

451 **12.98**

Combination set. Included ⅜-7/16, ½, 9/16,'', ⅝'', 11/16'', ¾'', 13/16'', 15/16'' and 1'' spanner sizes (box and open end in each size).

Hardware, Dept. 253

Soldering gun kit with carrying case

452 **16.99**

2 spotlights brighten work area. With dual heat gun, cutting tip, smoothing tip, chromium-plated copper tip, wrench, brush. Rated at 240/325 watts.

Hardware, Dept. 253

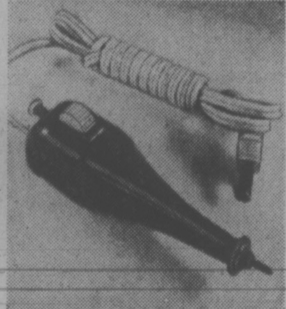

Electric pencil engraving guns

453 **12.49**

Creates indelible line on wood, plastic, ceramics, glase, metal, leather Permanently lubricated motor, 7200 strokes/min., approx. 7'' long.

THardware, Dept. 253

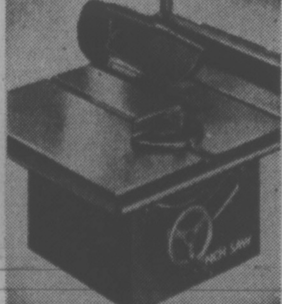

8'' table saw with 18x24'' steel table

454 **49.99**

Cuts to approx. 2'' depth at 90 degrees, 1¼'' at 45 degrees. Easy-sliding rip fence, locks tightly. A good buy. **Stand for above saw 12.69.**

Hardware, Dept. 253

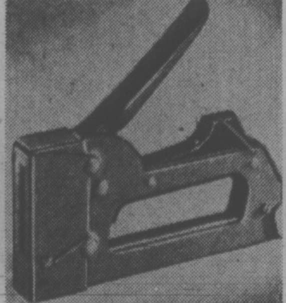

All-purpose staple gun and 500 staples

455 **12.69**

Enamelled steel construction. Shoots .050 gauge high carbon wire staples from ¼'' to 9/16''. Comes with 500 9/16'' ceiling staples. Buy now.

Hardware, Dept. 253

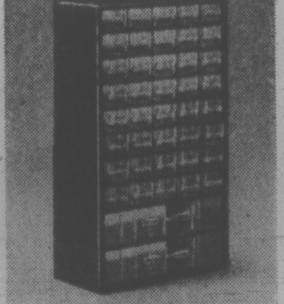

42-drawer cabinet for odds and ends

456 **13.99**

For needles, thread, buttons, bolts, nuts. Plastic feet to allow stacking. Can be wall-mounted also. Approx 20'' high. In blue color plastic.

Hardware, Dept. 253

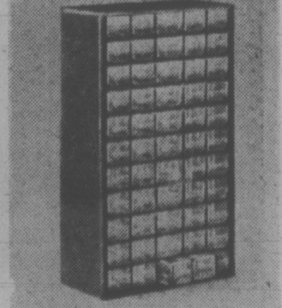

Handy 55-drawer cabinet for parts

457 **13.99**

For workshop, garage, hobby materials. With see-through plastic drawers and plastic feet at base. Easily wall-mounted or stacked. 18'' high.

Hardware, Dept. 253

An Aqua Vac for wet/dry pick up

458 **59.99**

With two 6 ft. hoses, two 20'' extension wands, upholstry/drape nozzle, floor/ carpet nozzle with brush and squeegee, 5 filter bags, 4 wheels dolly.

Hardware, Dept. 253

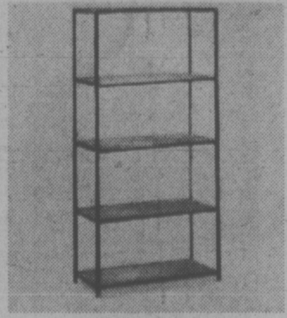

5-shelf utility unit in heavy steel

459 **15.99**

Girder type shelves, holds up to approx. 200 lb. weight evenly distributed. Sway braces, hardware, instructions included. In grey.

Hardware, Dept. 253

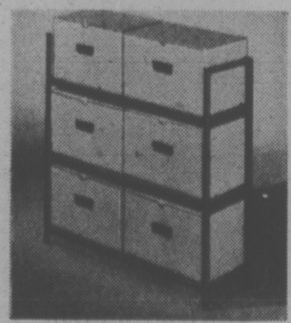

3-shelf carton unit in heavy steel

460 **19.99**

Sturdy orange color steel shelves; black painted steel posts; with 2 cartons per shelf, 17''x11''x10''; over-all 36''x12''x34'' high. Buy now.

Hardware, Dept. 253

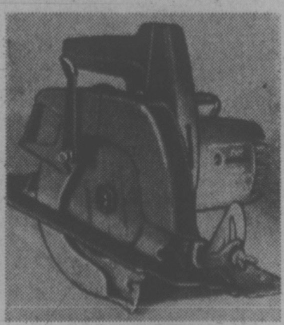

Black and Decker circular saw

461 **33.95**

Cuts 2⅜'' at 90 degrees, 1⅞'' at 45 degrees. Quick adjustment of bevel and depth. Full shoe firm support. With 7¼'' combination blade.

Hardware, Dept. 253

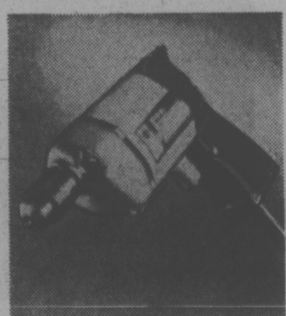

Variable speed ⅜'' Black/Decker drill

462 **25.45**

Variable speed control provides the right speed for the job. With reversible double reduction gears. From 0 to 1000 rpm. A good buy.

Hardware, Dept. 253

Use Hastings Oil filters

463 each **1.43**

6 for 8.48

Designed to help give better engine performance and longer life. Filter should be changed every 4,000 miles or 3 mos. Six models.

Personal Shopping only Auto Accessories, Dept. 263

multi-Grade

Eaton 10W30 motor oil

464 12 qts. **9.99**

Meets new car specifications. Blended with detergent additives. 2 case limit per customer.

Auto Accessories, Dept. 263

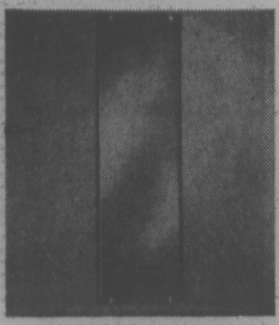

Float glass door mirror 14x48"

465 **14.99**

6mm float glass with smooth edges, 10-year guarantee against silvering defects. Approx. 14x48" for full length view. With hanging clips.

Mirrors, Dept. 276

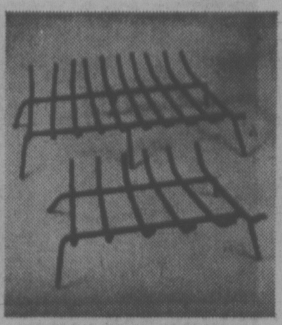

18" width black iron firegrates

466 **10.99**

½" wrought iron tempered for burning either wood or coal. Steel firegrate, approx. 21" wide also available. Each 11.99

Fireside accessories, Dept. 276

21" brassed circular plaque

467 **12.99**

Brass plate with assorted embossed designs. Anti-tarnish lacquer finish. Decorative in dining room or family room. Approx 21" diam.

Fireplace Accessories, Dept. 276

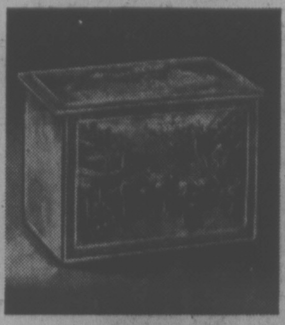

21" logbox for fireplace wood

468 **54.99**

Anti-tarnish lacquer finish needs no polishing. Hinged lid. Wood-lined. Solid brass embossed design of country inn. Approx. 21x12x12" h.

Fireside accessories, Dept. 276

Single magazine rack in brass

469 **16.49**

Tarnish-resistant. Wood-lined for durability, with solid brass embossed design of country scene. Carrying handle. Approx. 4½x 4¾x11½" h.

Fireside Accessories, Dept. 276

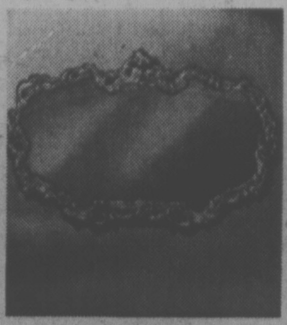

Chantilly-style framed mirror

470 **49.99**

Float glass with antique hand-rubbed gold-tone composition frame. 10-year gaurantee against silvering defects. Approx. 27" x 39".

Fireside Accessories, Dept. 276

Mirror, sconce and console set

471 **32.99**

Baroque style console combines mirror, table and sconces in one unit. Hand-rubbed antique gold-color finish. Approx. 26"x34".

Mirrors, Dept. 276

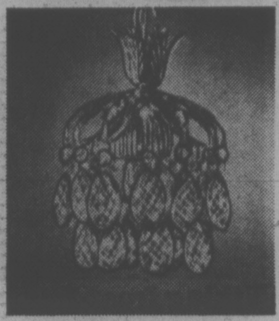

Crystal hall hanging fixture

472 **16.99**

Pendant style one-light crystal fixture, approx. 6¼" in diameter; body length approx. 7"; total length 18". Close-to-ceiling fixture 14.99

Lamps, Dept. 377

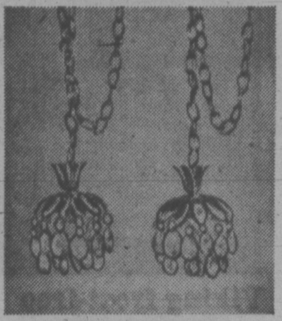

Crystal 2-light swag fixture

473 **41.99**

Bath or powder room fixture to give an elegant air to your home. You'll enjoy the pristine glints from this fixture. Bulb/installation extra.

Lamps, Dept. 377

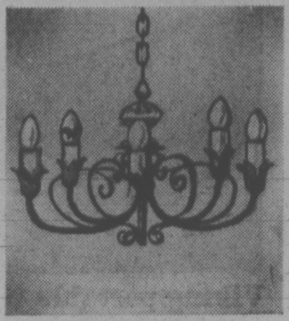

5-light Spanish style chandelier

474 **21.99**

White candles in leaf design metal holders. All-black metal frame. Takes standard base bulbs. Diam. 20"; overall height 30"; body length 12". Bulbs/installation extra.

Lamps, Dept. 377

1-light hall pendant fixture

475 **13.49**

Antique brass frame with amber thumb print, snifter glass. Diam. 8"; Height 26" including chain. Takes 60-watt bulb. Bulbs/installation extra.

Lamps, Dept. 377

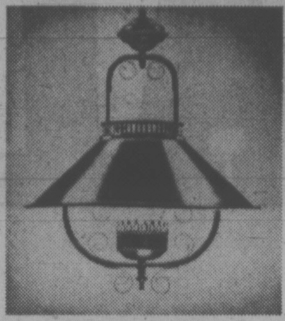

Colonial black pulley fixture

476 **32.99**

Spread 16", length 24"-48". Attractive Colonial styling. Bulbs and installation are extra as in all sale lamps and fixtures.

Lamps, Dept. 377

Directional style desk lamps

477 **17.99**

Can be positioned to direct light to surface required with no glare or shadow cast. Contemporary design. Assorted colors. Uses 60-watt bulb.

Lamps, Dept. 377

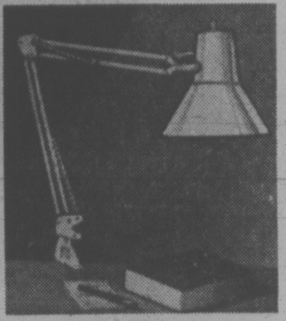

Useful adjustable elbow lamp

478 **16.89**

Eliminates glare and shadows. Bends easily, stretches and turns. Directs light to where needed. Assorted colors. Uses 60-watt bulb.

Lamps, Dept. 377

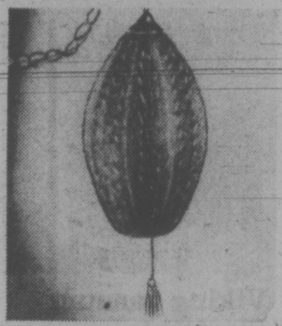

Acrylic swag style lamp in 2 colors

479 **17.99**

Has crystalized acrylic plastic shade. 9" diameter, 16" high. 12-ft. chain. 15 ft. cord. Two colors: orange or blue.

Lamps, Dept. 377

20" Colonial boudoir lamp

480 **17.69**

Clear glass chimney. Brass finish. Floral design. Colonial accent lamp for dresser, approx. 13" high, milk glass, hobnailed base. 10.99

Lamps, Dept. 377

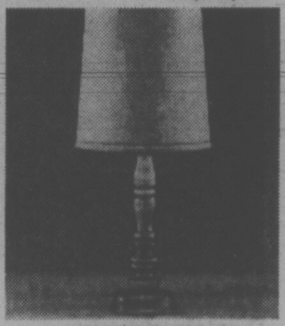

Colonial style table lamp

481 **20.99**

Solid maple base with burlap shade. Shade is 10" wide; lamp height 26". Trilight socket (bulb extra) to give good room lighting.

Lamps, Dept. 377

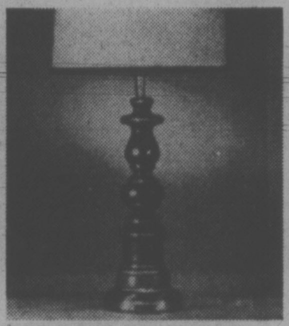

Traditional table lamp

482 **24.99**

Column style lamp with metal subbase in antiqued bronze finish. Beige shade is nubby fabric over vinyl. 15" diam; overall 37" h.

Lamps, Dept. 377

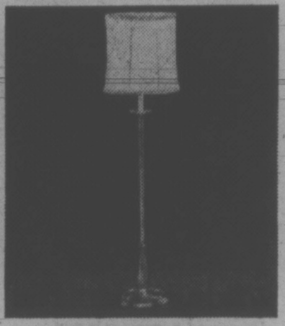

Floor lamp with weighted base

483 **39.89**

Trimmed with metal castings in antiqe brass finish. White "candlestick" and white synthetic shantung look shade. Trilight socket. 58" h.

Lamps, Dept. 377

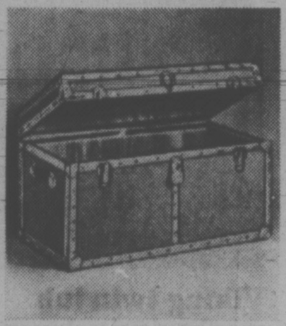

Rawhide vinyl covered trunks

484

With cedar lining, interlocking dustproof closure, brass hardware. Tan.

Approx.	reg.	each
36x20x20	65.98	55.97
43x21x25 —		65.97

Luggage, Dept. 264

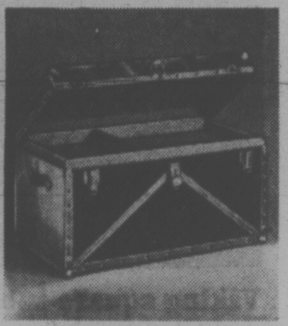

Heavy duty metal covered trunks

485

Strong steel-covered trunks have brass hardware, hardboard construction. Dark blue.

Approx.	each
36x20x20	38.97
40x20x22	44.97

Luggage, Dept. 264

Ladies' Birkdale Fly-lyte luggage

486 Vitalite plastic. Blue, cranberry, red, goldenrod.

Approx.	Reg.	each
14" Cosmetic	34.98	27.97
17½" Vanity	39.98	32.97
21" Weekend	39.98	32.97
21" Wardrobe	54.98	43.97
25" Pullman	49.98	39.97

Luggage, Dept. 264

Men's Birkdale Fly-lyte luggage

487

Strong Vitalite plastic. Sanitized Trialist lining. Tan color only.

Approx.	Reg.	each
21" Companion	41.98	34.97
25" 3-suiter	59.98	47.97

Luggage, Dept. 264

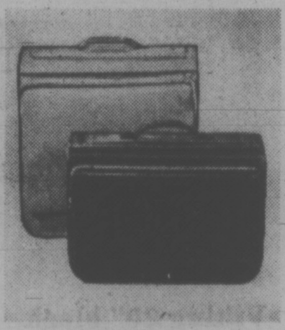

Men's, women's vinyl flight bags

488 **33.97**

Reg. 44.98. Both of expanded vinyl. Aluminum frame and convenient shoe pocket. Men's in brown, black or tan. Women's in tan only.

Luggage, Dept. 264

Sports bags of smooth nylon

489 **18" 9.97**

Reg. 12.98. With lock and full-length top zipper. Blue color only. Also available in 20" size. Reg. 14.98. Now 11.97

Luggage, Dept. 264

Men's, women's flight bags

490 **19.47**

Reg. 27.98. Of long-lasting dobby nylon. Reinforced hardwood frame. Roomy outside pocket, handy shoe pocket. Blue color.

Luggage, Dept. 264

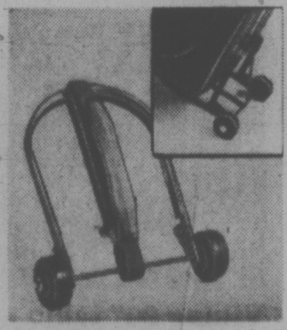

Luggage wheels of solid steel

491 **10.97**

Reg. 12.98. Have two hard rubber wheels with webbing straps approx. 108" long. Easy to assemble. Complete with directions.

Luggage, Dept. 264

Slim moulded attache case

492 **21.97**

Reg. 27.50. Constructed of ABS plastic. Handy inside file folder and recessed lock. Approx. 3½" wide in black or olive color.

Luggage, Dept. 264

Reinforced carry-on case

493 **21.17**

Reg. 25.00 Cloth-back sponge vinyl with nickel-plated hardware, two zippered pockets. Approx. 21x13x8" wide in black or tan color.

Luggage Dept. 264

Ladies Dionite soft-side luggage

494 "Bonneville" vinyl in blue, red, gold.

	Reg.	Now
16" tote	35.00	25.87
22" weekend	42.50	31.87
25" pullman	54.50	40.87
27" pullman w. wheels	72.50	53.87
30" pullman w. wheels	79.50	63.47
Car sack	40.00	31.97

Luggage, Dept. 264

Men's Dionite soft-side luggage

495 "Bonneville' vinyl in birchwood

	Reg.	Now
22" Companion	52.50	38.87
3-suiter w. wheels	77.50	61.97
Car sack	37.50	29.97
Sports bag	32.50	25.97

Luggage, Dept. 264

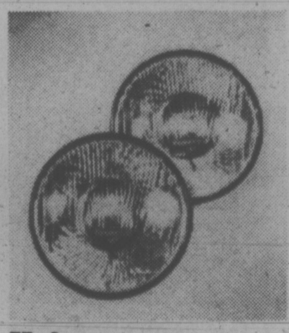

Halogen headlight kits

496 kit **39.99**

Lucas lights for domestic, European, British, Japnese cars with 2 or 4-beam 12-volt systems. High-/low beam. Easily installed.

Auto Accessories, Dept. 263

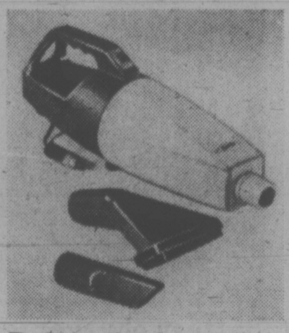

Deluxe auto vacuum cleaner

497 **18.69**

Use in cars, boats, aircraft and mobile homes. Hand-held model plugs into 12-volt lighter. With 16-ft. cord and two attachments.

Auto Accessories, Dept. 263

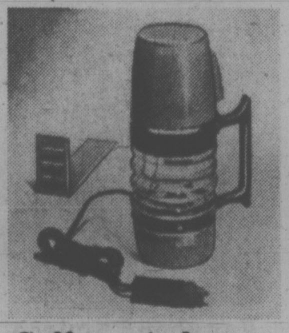

Coffee pot plugs into car lighter

498 **6.99**

Brew fresh beverage or warm up baby's bottle. At-home convenience on the road. Plugs into 12-volt car lighter for road-side snack.

Auto Accessories, Dept. 263

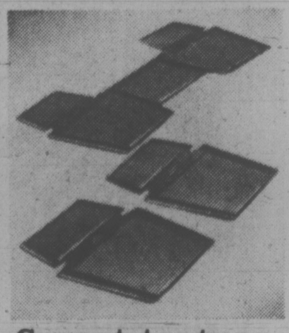

Carpet-texture rubber car mats

499

Rubberqueen Textura with plush looped carpet-like pile. Lock-in-place grippers. For standard and intermediate size cars. Black, blue, gold, green, brown.
Full front type 10.99 Twin front type 9.29 Twin rear type 6.79

Auto Accessories, Dept. 263

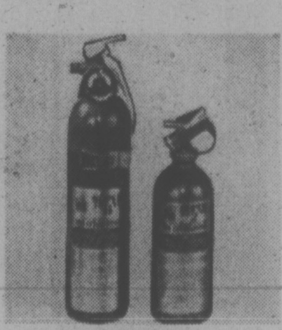

Handy fire extinguishers

500 5-B.C. **9.29**

Dry chemical, refillable type; with pressure indicator, wall bracket. U.L.A. Also: non-refillable 2-B.C. extinguishers 4.99

Auto Accessories, Dept. 263

Matrix '69' tape player

501 **58.88**

Eaton's 8-track with built-in channel matrix, 2 speaker kits (mount as wedge or in car doors). Slide controls for volume, tone, balance.

Auto Accessories, Dept. 263

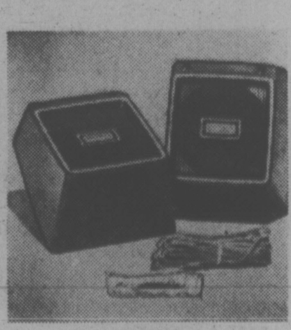

Easy to instal wedge speakers

502 pair **7.99**

Compatible 4 and 8 ohm impedance; 32 ft. dble-strand wire with clipped ends; 3-oz. ceramic magnets; plastic housing, instructions.

Auto Accessories, Dept. 263

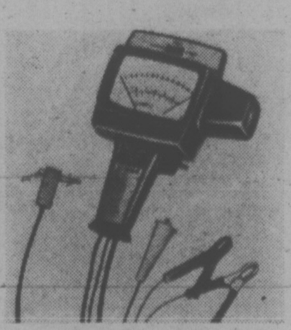

Handy analyzer timing light

503 **49.99**

Tach/dwell/points tester for 4, 6 and 8-cylinder and rotary engines. Operates on 6 or 12-volt battery system. Xenon DC power timing light.

Auto Accessories, Dept. 263

Anti-freeze saver kit

504 **4.99**

Closes system preventing loss of anti-freeze and helps retard corrosion build-up. Incl. coolant, reservoir, tubing, screws, bracket, radiator cap, instructions.

Auto Accessories, Dept. 263

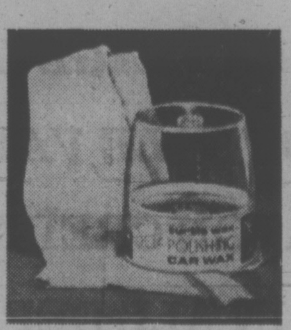

Turtle wax with chamois 29x32"

505 kit **9.88**

12-oz. tin turtle self-polishing car wax with applicator, plus oil-tanned, made-in-England, wholeskin chamois, approx. 29x32".

Auto Accessories, Dept. 263

Acrylic orlon pile seat covers

506 each **7.99**

To fit front or back seats on standard size cars, either 2 or 4-door models. In blue, black or gold color DuPont Orlon acrylic pile.

Auto Accessories, Dept. 263

EATON'S
[illegible]RANS [illegible]NADA [illegible]LE

Big worksavers, home entertainment specials plus home furnishing in most-wanter styles. All at Eaton's Trans-Canada Sale prices.

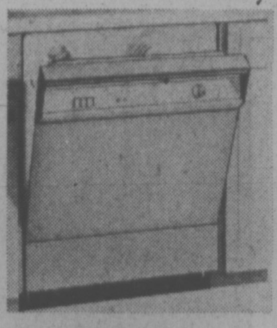

Viking front-load dishwasher

507 **299.99**

Built-in model. Has 3 pushbuttons, 6 cycles, 2-level wash, 62.8°C. Sanitizing wash. Random load, soft food disposer. Goldtone, **10.00** extra.

Dishwashers, Dept. 256

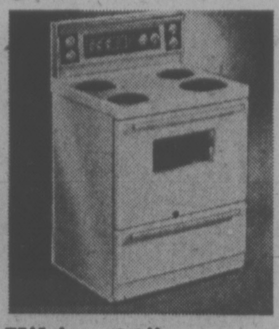

Viking 30" range specially priced

508 **339.99**

Has rotisserie, Golden Touch baking, continuous-clean oven, drip bowls. Timed appliance outlet. Goldtone, **10.00 extra.**

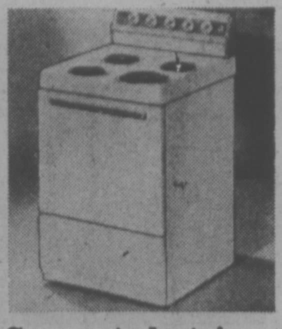

Compact electric 24" Viking range

5(9 **229.99**

Plug-out elements, infinite heat control, porcelain drip bowls. Easy-clean oven with automatic pre-heat. White, 24''x26''x43''h.

Ranges, Dept. 256.

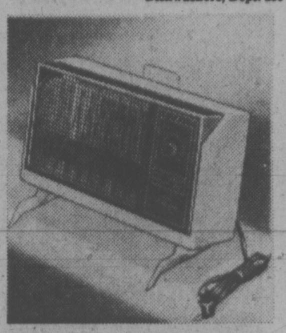

Viking portable electric heater

510 **21.99**

Fan force radiant heater generates approx. 4490 B.T.U.'s Polished aluminum reflector, thermostat and safety tip-over switch.

Heating Equipment, Dept. 356

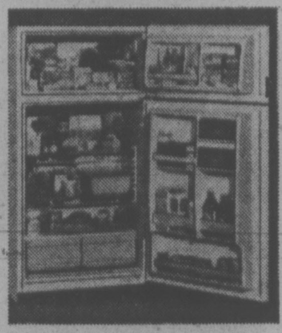

Viking frost-free refrigerators

511 **499.99**

140 lb. freezer storage, 10 position shelves. 16.2 cu. ft. capacity. Approx. 64''x28''x30''w. Goldtone, **10.00 extra.**

Freezers, Refrigerators, Dept. 259

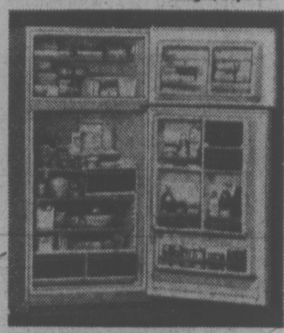

Viking frost-free refrigerators

512 **379.99**

13.5 cu. ft. capacity, 109 lb. freezer storage. 10-position shelves. White, approx. 58''x28''x30'' wide. Shop now and save. Gold **10.00 extra**

Viking square-tub wringer washer

513 **229.99**

11 lb. capacity, 2" rollers with safety roll stop. 6-vane Hydro Flow agitator. Heavy duty pump, lint filter. Electric timer. White.

Washers, Dept. 257

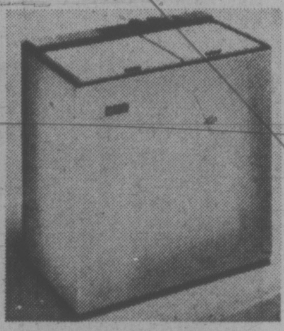

Viking twin tub washer/spin dryer

514 **259.99**

Gyrator wash action, automatic timer. Separate spinner motor and continuous flo rinsing. Wash one load while spinning another. Goldtone or avocado. **10.00** extra.

Washers, Dept. 257

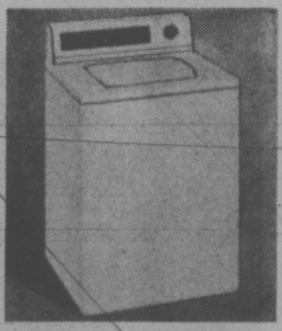

Viking automatic 3-cycle washer

515 **329.99**

Two wash/rinse temperatures, 5 wash/rinse combinations. 16 lb. dry load, permanent-press, normal, delicate cycles. White.

Washers, Dept. 257

Viking automatic 5-program washer

516 **379.99**

Has 5 wash/rinse temperatures. 2 wash/spin settings. Mini basket. 18 lb. dry load. Infinite water level. Perm. Press cycle. White.

Viking automatic 3-cycle dryer

517 **229.99**

Three heat selections — normal, delicate and cold air fluff. Normal permanent-press and auto. dry cycles. Lint trap. In White.

Washers, Dept. 257

Viking canister vacuum cleaner

518 **99.99**

Strong adjustable suction, over 1700 cu. ins. of air per sec. Visual dust bag fill indicator. Automatic cord rewind. 5 attachments.

Vacuum Cleaners, Dept. 258

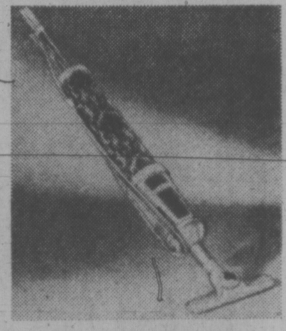

Viking vacuum Electrikbroom

519 **42.99**

Weighs less than 8 lbs. 4-position rug pile dial on 9" swivel nozzle adjusts to clean bare floor. Dust cup empties like an ashtray.

Vacuum Cleaners, Dept. 258

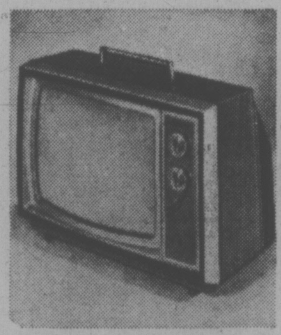

Viking 18" color portable T.V.

520 **429.88**

100% solid state circuitry with plug-in modules. Black Matrix color picture tube, pre-set color. Wal. grained cabinet, 16x23x18D.

T.V.'s Dept. 460

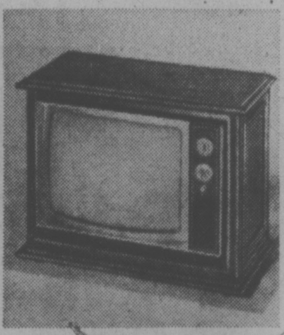

Viking 20" table model color T.V.

521 **499.88**

Rapid-on set with 100% solid state circuitry. Modular construction, black matrix color picture tube. Walnut veneer. See front page.

T.V.'s, Dept. 460

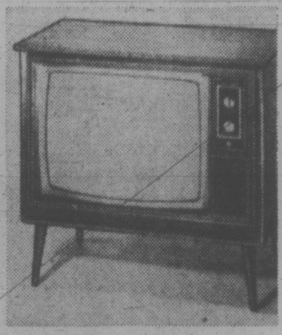

Viking 26" console model color T.V.

522 **619.88**

Modular construction, 100% solid state circuitry. Negative Guard Band black matrix tube. UHF/VHF. Walnut grained vinyl finish. 30x32x19D.

T.V.'s, Dept. 460

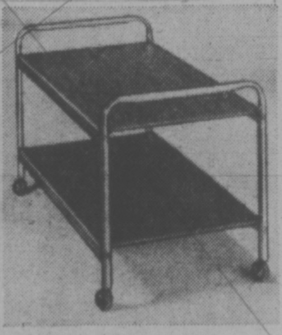

Portable TV stand with casters

523 **20.88**

Two wood shelves finished in walnut grain vinyl. Sturdy chromium-plated steel tubing frame. Deluxe ball casters. 27x14x14D

Viking 20" black and white T.V.

524 **169.88**

100% solid state circuitry. Direct read channel indicators. Instaview plus defeat switch. Telescoping antenna. Polystyrene cabinet.

T.V.'s, Dept. 460

Viking deluxe AM/FM pocket radio

525 **11.88**

Push-pull audio system, 14 solid state devices for long life. Wide view dial. Black high impact case comes with 9 volt battery.

Radios, Dept. 460

Viking digital AM/FM radio

526 **42.44**

Solid state. Lighted digital clock has 2-hour shut-off timer. Radio or alarm wake up, 10 min. snooze bar. Woodgrain effect. 11½x3¾x5½

Radio, Dept. 260

Viking portable cassette recorder

527 **39.99**

Built-in omni-directional condenser mike. Controls: volume/record, rotary fast forward, rewind, play, stop. Earphone jack. AC/DC

Radios, Dept. 460

Vagabond 5-piece component package

528 **229.99**

Full size 3-speed automatic changer, AM/FM stereo with built-in 8-track tape player. Full component controls and jack. Wood speaker enclosure, Wal. finish stand.

Stereo, Dept. 260

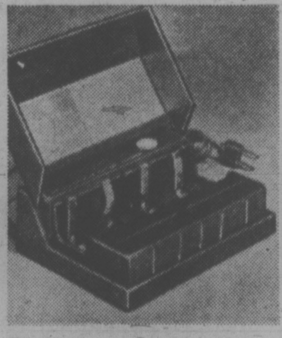

Battery charger for Perma-cells

529 **12.69**

CGE charger for CGE Perma-cell batteries. Just place battery in charger for about 15 hours. Holds 4 cells.

Records, Dept. 560

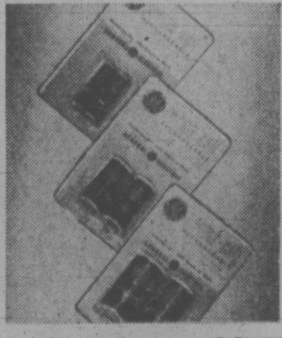

CGE rechargeable batteries

530 **4.79**

"C" cell batteries **pr. 4.79** "D" cell batteries **pr. 4.79** "AA" cell batteries **pr. 4.55**

Records, Dept. 560

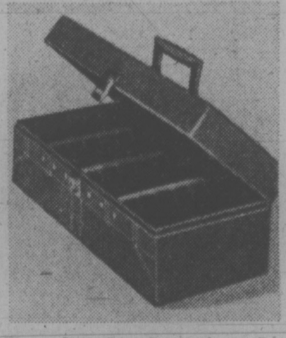

Denim-look 8-track cartridge case

531 **9.29**

Holds 24 8-track cartridges in individual compartments for storage and protection. Blue jean design case with handle.

Records, Dept. 560

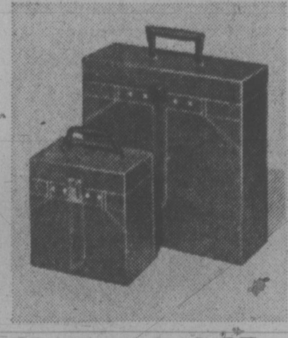

Blue jean look LP carrying case

532 **4.99**

Snappy denim pressed board cover. Holds 30 LP's in safety. Complete with carrying handle. 45-rpm holder **3.99**

Metal frame record stand

533 **14.99**

Holds up to 150 albums. Helps keep them organized and safe. Bras-Stone finish. 17½''x11''x31''h. A good buy at Eaton's now.

TAKE ADVANTAGE OF THESE 20 PAGES OF SALE VALUES WITH
YOUR EATON CREDIT ACCOUNT.
VALUES IN ALL DEPARTMENTS
. . . . 6 BIG DAYS TO SAVE! IN
EATON'S TRANS CANADA SALE

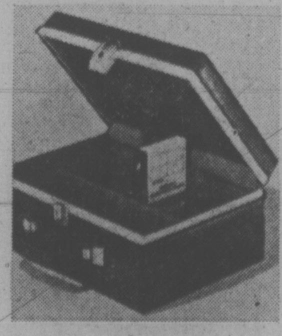

8-track carrying case by Lloyd's

534 **14.99**

Holds 24 8-tracks or cassettes. Natural grain padded vinyl in deep bourbon color with chromium-plated hardware. 4 lbs.

Records, Dept. 560

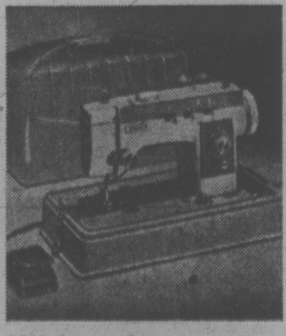

Viking zig-zag sewing machine

535 **169.99**

Portable. Push-button reverse, built-in buttonholer, elastic stretch stitch, feather stitch plus multiple zig-zag. Case included

Sewing Machines, Dept. 570

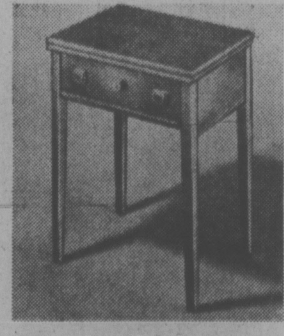

Classic sewing machine cabinet

536 **55.99**

Walnut veneered cabinet fatures knee control (included)for convenient sewing. Size approx. 18" deep, 23" long, 31" high. Opens to 46". Model 55W.

Sewing Machines, Dept. 570

Two-tone sewing machine cabinet

537 **59.99**

Two-tone white with blue Arborite finish. Easy to clean. Knee control included. Size approx. 18" deep, 23" long, 31" high. Opens to 46". Model 70C.

Sewing Machines, Dept. 570

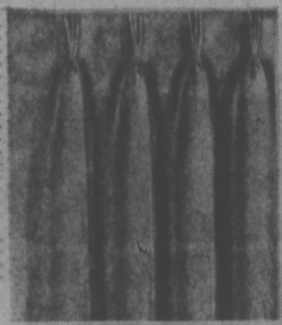

Westfield pinch pleated draperies

538

Rayon and polyester blend. Machine-wash and dry. In six colors.

50x84	20.89
75x84	36.09
100x84	43.69
150x84	68.39

Draperies, Dept. 267

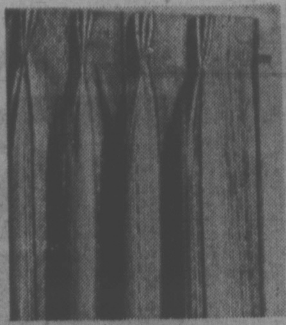

Tica acrylic open weave draperies

539

Unlined, vertical stripes.

50x84	24.69
75x84	40.29
100x84	52.19
150x84	77.89

Draperies, Dept. 267

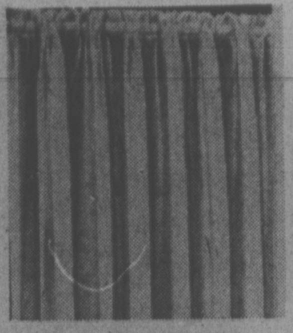

Arlene seamless curtain panels

540

Knitted Fortrel polyester. White.

63x54	4.39 each
63x63	4.69 each
63x81	5.19 each

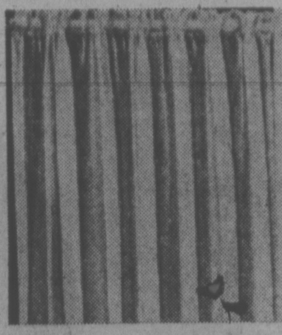

Betty Seamless curtain panels

541

Knitted Fortrel polyester. White. Hand wash and drip dry. Save now.

87x63	6.59
87x81	7.19

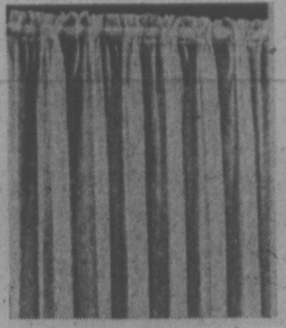

Carol seamless curtain panels

542

Knitted Fortrel polyester. White. Hand wash and drip dry. 5'' hem.

132x63	9.29 each
132x81	10.89 each

Draperies, Dept. 267

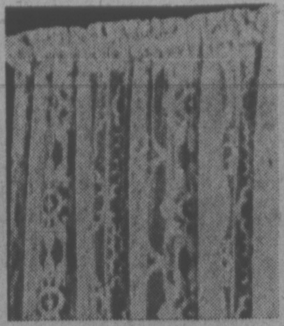

Classic polyester knitted curtains

543

Fortrel polyester with embroidered design. White

56x54 long	8.39 each
56x81 long	11.39 each

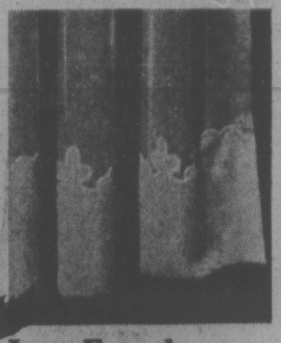

Lyon French Tergel polyester

544

Seamless curtains. White, oyster, goldtone. Sizes approx.

75x84	30.29
100x84	40.79
150x84	58.79

"Brick" quilted polyester spread

545 Twin size **33.99**

Blue, goldtone, lilac. Bonded polyester fill, poly propylene back.

Double size	36.99
Queen size	50.99

Draperies, Dept. 267

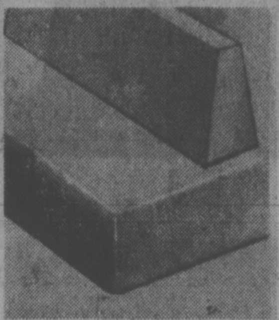

Bolster or topper in Plasta-foam

546 bolster **5.89**

Polyurethane foam forms add comfort and good looks to a bed.

Topper (39x72x2)	10.99
Topper (54x72x2)	14.89

Draperies, Dept. 267

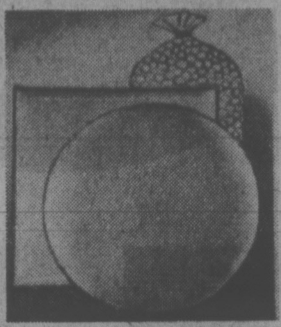

Shreddies filler and cushion forms

547 filler. lb. **69c**

Shredded foam filler for cushions. Comes in 1 lb. bags. Cushion forms (round); 2 in pkg.

13x14½''	pkg. 3.29
13x14½'' square	pkg. 3.29

Slip covers in stretchy nylon

548 arm chair **22.29**

Floral slip covers with ruffle skirt. Machine wash, dry.

Reg. sofa (2 cushion)	44.59
Regular sofa (3 cushion)	44.59

"Dalton" cotton furniture throws

549 60x70 **10.19**

Floral design, foamed plastic laminated backing.

90x70	14.39
120x70	19.19
140x70	21.99

Draperies, Dept. 267

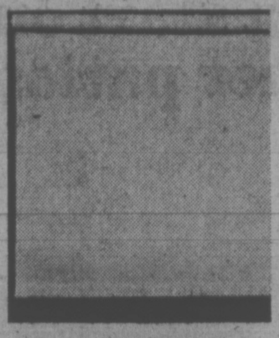

Sonesta vinylal window shades

550 36x70 **5.89**

Washable, resists cracks. White only. Roller and brackets.

45x70	8.49
54x70	10.99

Draperies, Dept. 267

Machine wash Serene 7 pillows

551 20x26 **6.99**

Fortrel polyester filled. Sanitized treated. Cotton cover.

20x26 Reg. 8.98	6.99 each
20x29 Reg. 10.98	8.78 each

Patchwork effect comforter on sale

552 Twin **15.98**

Shell pattern is outlined in rick rack look. cotton top, polyester filling. Nylon tricot backed. Blue, pink, goldtone

Double size	18.98

Household Linens, Dept. 436

Andover thermal Esmond blanket

553 Double **10.98**

Solid white goldtone, blue, green, pink. Polyester and viscose.

Double size Reg. 13.98	10.98
Queen size Reg. 19.98	15.98

20% off La Rose sheets and cases

554

All cotton overall printed. No iron Pink, blue, yellow lilac.

Twin (flat, fitted) Reg. 7.99	6.36 ea.
Double (flat, fitted) Reg. 8.99,	7.19 ea.
Queen (flat, fitted) Reg. 10.99	8.79 ea.
Standard cases Reg. 4.49	3.59 pr.

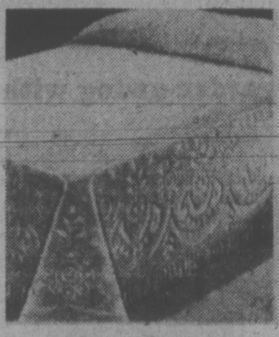

"Liberty Belle" cotton spreads

555 Twin **29.99**

Reversible, rounded corners, fringed ends. White, antique white, goldtone.

Twin size Reg. 37.98	29.99
Double size Reg. 37.98	29.99
Queen size Reg. 55.98	45.99

Household Lines, Dept.

Deluxe mattress pad in anchor style

556

Bleached white cotton cover, Fortrel polyester fiberfill, stretch nylon straps.

Anchor	
twin size	8.48 ea.
double size	10.98 ea.
Contour	
Twin size	10.98 ea.
Double size	12.69 ea.
Queen size	15.99 ea.
King size	18.69 ea.
Matching pillow protector	2.99 ea.

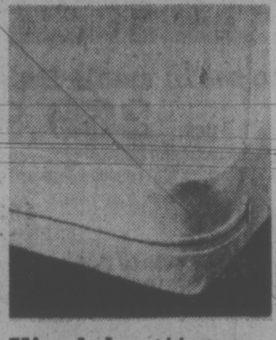

Vinylal mattress covers — 2 styles

557

Zippered style	
Twin	5.94 ea.
Double size	5.94 ea.
Queen size	6.79 ea.
Contour style	
Twin size	2.88 ea.
Double size	3.30 ea.

Parisian lace-look vinyl tablecloths

558

White, green, yellow, blue.

52x70 Reg. 3.99	2.99 ea.
60x90 Reg. 5.99	4.49 ea.
60x90 oval Reg. 5.99	4.49 ea.
60 round Reg. 4.99	3.49 ea.

Household Linens, Dept. 436

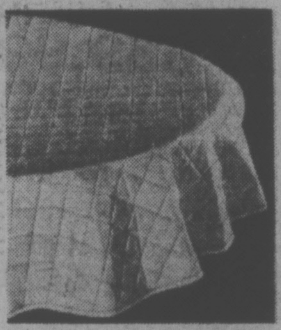

H.H. oval table toppers

559

Bonded polyester fibrefill, brushed nylon back. Taped edge. Vinylal top.

52x72 oval Reg. 9.50	7.99
52x90 oval Reg. 11.98	9.99
50 round Reg. 6.98	5.89

Household Linens, Dept. 236

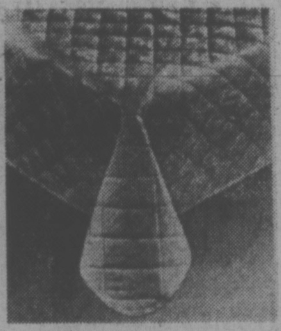

H.H. oblong table toppers

560

Same protective construction as oval toppers. Approx. sizes.

52x72 Reg. 8.98	7.59
52x90 Reg. 11.50	9.69
52x108 Reg. 12.98	10.99

Household Linens, Dept. 236

Classique style bath mat sets

561 **9.99**

Reg. 13.98. 2-piece set includes rectangular mat with 2'' shag border. Duragon rubber backing. Standard lid. Brown, goldtone, green, rose, blue.

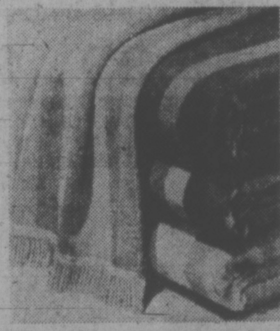

Tangier ensemble by Caldwell

562 **1.29** to **4.49**

Sheared cotton woven stripe terry. Velvet blue, rosebud, goldtone, Grecian olive.

Bath 22x44 Reg. 6.50	4.49
Hand 15x25 Reg. 4.00	2.79
Face 12x12 Reg. 2.00	1.29

Household Linens, Dept. 236

Souvenier Caldwell towels

563 **1.09** to **3.49**

Sheared all cotton terry screen print. Indigo, velvet brown, pink.

Bath 22x44	3.49
Hand 15x25	2.29
Face 12x12	1.09

Household Linens, Dept. 236

Bathroom scales are a good buy

564 **9.99**

Top is covered in Nova patterned vinyl. Sturdy metal body. Weighs up to 280 lb. Rectangular shape with goldtone handle. Lilac, green, goldtone.

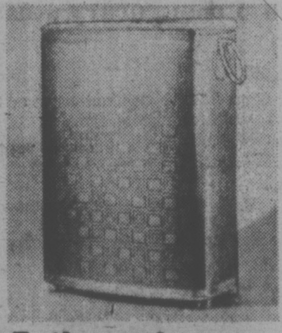

Bathroom hamper will match scales

565 **18.67**

Covered with Nova patterned vinyl to co-ordinate with scales. Vinyl bonded to aluminum body. Padded top. 24'' high. Lilac, goldtone white.

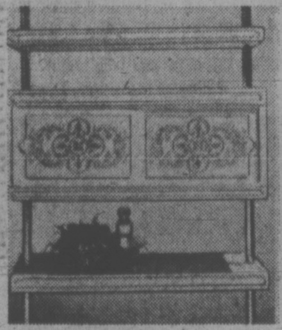

Bathroom Johnny pole

566 **27.99**

1 cabinet. 25½''x10¾''x9¼''; 2 shelves 25½''x10¾''. High impact plastic. Doors have embossed floral motif. White, chrome-plated poles.

Household linens, Dept. 236

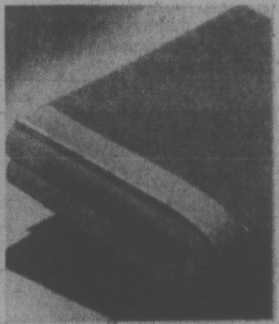

"Ramcrest" solid color wool blanket

567 Double **24.98**

Wool, 6'' satin acetate binding. Goldtone, azelea rose, space blue, sea green, white.

Double size Reg. 29.98	24.98
Queen size Reg. 41.98	32.98

Household Linens, Dept. 236

Canon "Crystal Palace" towels

568

Save 25%. Unsheared thick cotton terry; snowflake design, fringed ends. Pink, bluebelle, beige, yellow orange, green, gold.

Bath 22x44'', Reg. 6.98	4.99
Hand 16x28'', Reg. 4.49	3.29
Face 12x12'', Reg. 1.98	1.39

Household Linens, Dept. 236

"Pacemaker" hardtwist

569 sq. yd. **10.89**

In sunflower gold, olive, fern, wedgewood blue, bronze gold, golden brandy, cameo green, fireglow, tropic moss, tobacco, gold, bayberry red. Approx. 12' Triacetate/polypropylene.

Floor Coverings, Dept. 272

"So Fair" DuPont nylon shag

570 sq. yd. **13.89**

Aqua star, spray green, green, heather green, goldtone, earth tones, red velvet, rum, beige, oyster, silver mist. Approx. 12' wide.

"Northwood" nylon foam-back

571 sq. yd. **9.89**

Multi-color Jamaican gold, green, chocolate, barktones, torchtones, autumn orchard, country summer, yellow, racing red. Approx. 12' wide Dupont nylon.

Floor Coverings, Dept. 272

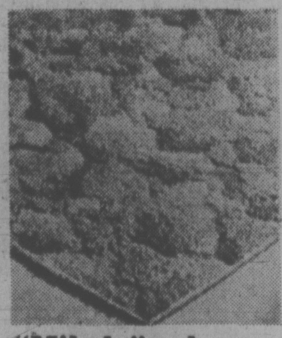

"Milady" nylon broadloom

572 sq. yd. **6.89**

Two-tone nylon in medium green, orange gold, blue, coppertone, beige, red, yellow gold. Approx. 12' wide.

Floor coverings, Dept. 272

Bonnie Glen scatter rugs

573 24''x36'' **9.49**

Polyester and nylon with Duragon rubber backing. A good selection of colorsavailable.

27''x48''	13.99

Floor Coverings, Dept. 372

Dinette sets with drop-leaf table

574 **124.99**

24''x30'' table opens to 42'' and has green marble effect laminated plastic top. Padded chairs in green floral printed vinylal. 3 pieces.

Contemporary Furniture, Dept. 470

5-pce. dinette set specially priced

575 **199.99**

Table has plastic laminated top in bronze marble effect. 36''x48'' table opens to 60''. 4 high back chairs are well padded in brown, Steel frames.

5-pce. dinette set has swivel chairs

756 **379.99**

Modern chrome-plated group has white laminated plastic table top and vinylal-covered chairs in burnt orange. 36''x48'' opening to 60'' table.

Contemporary Furniture, Dept. 470

Willis "Yorkdale" piano and bench

577 **975.00**

Full 88-keyboard with Pratt Read action and keys. 9 lb. reinforced wool felt hammers. split-proof laminated keyboard. Walnut finish. Approx. 40⅜x58W.x21¾D.

Pianos, Dept. 360

Why wait?
Just say
"Charge It"
on your
Eaton account

EATON'S
TRANS
NADA
ALE

Use your Eaton's account card to take advantage of these great furniture values. You can even get a start on furnishing your summer patios now at savings.

Save on colonial dinette set in maple finish

578 5 pcs. **269.99**

Round table group is made of hardwoods throughout and finished in russet maple. Suite includes 40" diam. table that opens to 60" with 2 leaves plus 4 comfort-shaped mate's chairs.

Matching 49" buffet	159.99
Matching hutch top	134.99

Colonial Furniture, Dept. 370

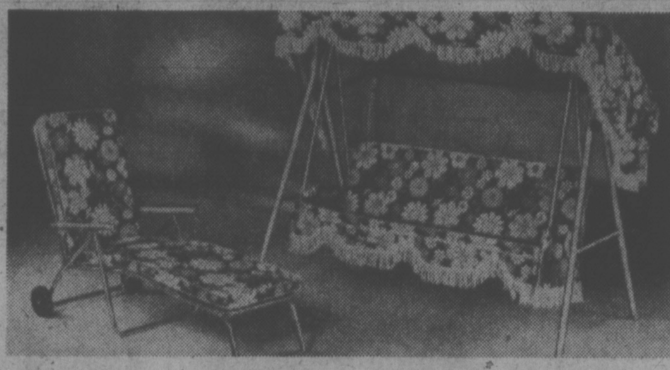

Low price on garden swing with floral cover

579 **142.99**

"Judy" floral cover. An old-fashioned garden swing for easy summer days. It has laminated vinylal and nylon floral print covers with yellow facing. Steel frame has white epoxy finish. 3" seat cushions are filled with polyurethane. Lounge chair has aluminum frame, 2" polyurethane mattress, 37.99.

Contemporary Furniture, Dept. 470

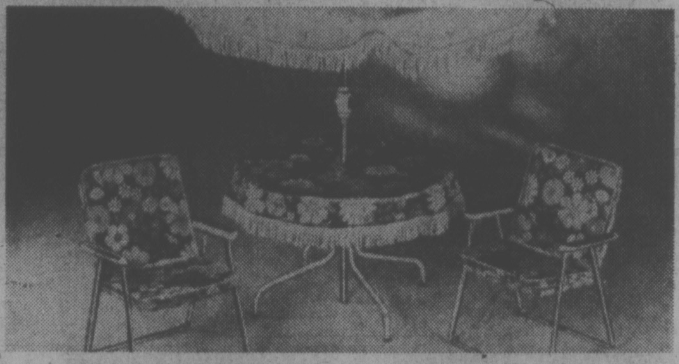

Umbrella grouping has "Judy" floral covers

580 Priced individually. Umbrella grouping for your garden.

7½" diam. umbrella	75.99
42" round steel table	29.99
Table cover, 42" diam. with 4" fringe	8.49
Folding chair	18.99

Contemporary Furniture, Dept. 470

Contemporary dining suite with walnut finish

581 6 pcs. **649.99**

Group has 5-ply walnut-veneered tops and fronts. Fitted with dovetailed and centre-guided drawers and dust-resistant panels. 6-pce. suite: 66" buffet, 38"x54" table that opens to 78", 1 arm and 3 side chairs.

54" Hutch top	199.99

Contemporary Furniture, Dept. 470

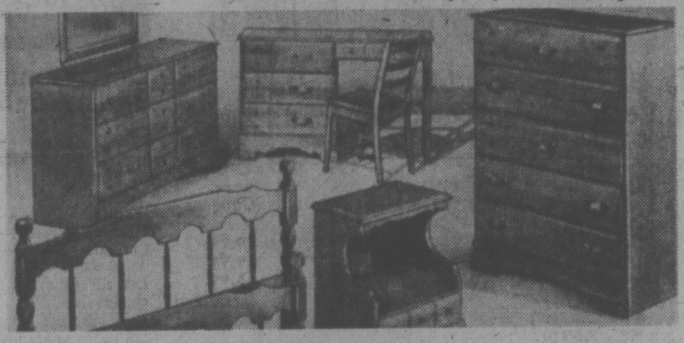

Savings on colonial maple bedroom furniture

582 **59.99 to 214.99**

All pieces separately priced. Pick and choose what you want — add more later. Double and triple dressers, mirrors, 5-drawer chest, single dresser, hutch top, spindle or captain's bed, night table, single or double pedestal desk, chair. Solid hardwoods finished in maple. With plastic laminated tops.

Colonial Furniture, Dept. 370

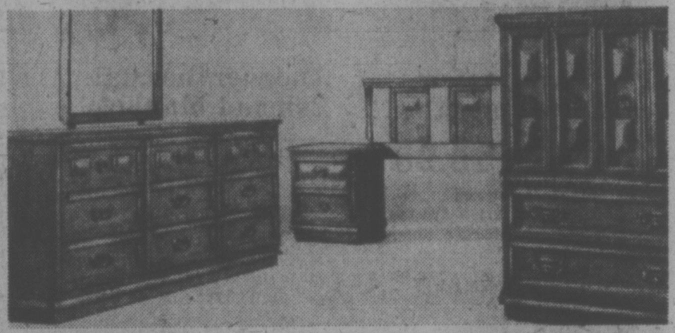

Spanish bedroom suite in Spanish oak finish

583 3 pcs. **659.99**

This impressive group has oak veneers and solids. Drawers are dovetailed with centre guides. Cases fitted with dust-resistant panels. Suite includes 72" triple dresser with mirror, door chest 47½" high and 54/60" headboard.

Matching night table **84.99**

Contemporary Furniture, Dept. 270

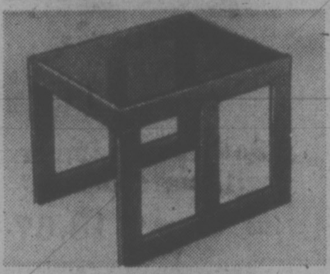

Prism II end tables are a good buy now

584 **74.99**

Great setting for lamps or to fill up that empty corner. Try a pair to flank your sofa or loveseat. End table measures 21"x27"x20" high. A good buy!

Contemporary Furniture, Dept. 470

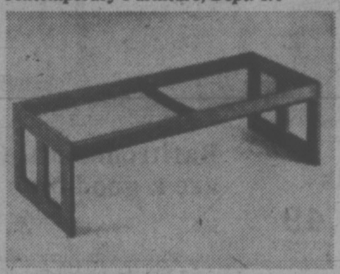

A Prism II cocktail table by Deilcraft

585 **74.99**

Occasional table in the modern trend with smoked glass plate top. Walnut finished hardwood base. Cocktail table measures 50"x21"x15" high. Save now.

Contemporary Furniture, Dept. 470

A popular colonial 72" davenport and chair

586 2 pcs. **359.99**

Sturdy no-sag spring construction in seat and back. With thick synthetic foam padding. Arm assembly in dark pine finish. Rayon-olefin cover in rust.

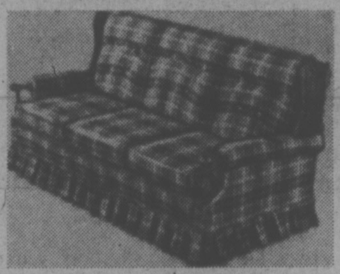

Colonial styling in this handsome sofa

587 **439.99**

Comfortable sofa by Kroehler, finished in dark pine. Reversible seat cushions, olefin covering in plaid combination. char brown, rust and gold. 77" long.

Colonial Furniture, Dept. 370

Matching colonial chair on sale too

588 **210.00**

Here's a chair to match your sofa. Same fine quality features. Comfortable and good looking. Olefin cover to match colors available in colonial sofa.

Pine coffee tables in Kroehler colonial

589 **124.99**

Tables finished in frontier dark pine wood. Sturdily constructed, mar-resistant "Fortress" finish for lasting beauty coffee table. 56"x22"x15" high.

Colonial Furniture, Dept. 370

Pine end tables to match coffee table

590 **124.99**

By Kroehler, pine veneer top, hardwood solids. Attractive mate for coffee table or can blend nicely in dining or living room. Measures 28"x24"x19" high.

Colonial Furniture, Dept. 370

Contemporary style in this modern sofa

591 **269.99**

Smart and comfortable with polyurethane foam cushions on seat and back. Polyproplene cover in beige or stripe. Sofa is 86"x33"x29" high.

Contemporary Furniture, Dept. 470

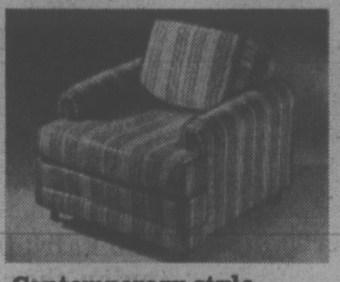

Contemporary style in a matching chair

592 **130.00**

A great mate for your new modern sofa. Just what you need to complete a grouping in the living room or den. Same features and colors available.

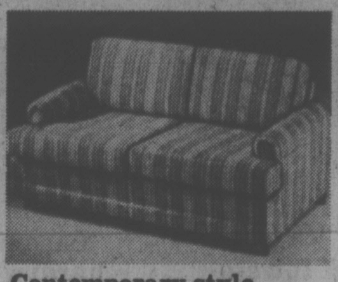

Contemporary style matching loveseats

593 **209.99**

Loveseats are the popular decorating favourite. Replace your sofa with a pair of loveseats and add the chairs. Either way, you'll have a great look.

Contemporary Furniture, Dept. 470

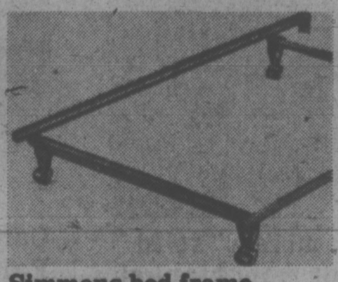

Simmons bed frame with rug rollers

594 **41.99**

Heavy duty construction for long-lasting wear. Frame adjusts from 39" to 60" with 4 wooden rug rollers. Steel construction with beige baked on enamel finish. *Bedroom Furniture, Dept. 271*

A Sealy continental bed for big comfort

595 **124.99**

Twin size bed with sturdy spring construction well padded with sisal and felt. Attractive cotton cover securely quilted for lasting service. 6 legs.

Simmons hide-a-bed on front orbital casters

596 **409.99**

Modern styling with seating comfort by day. At night it opens into a Slumber King mattress. Rayon-cotton-acetate blend cover in brown tone stripe.

Bedroom Furniture, Dept. 271

Traditional hide-a-bed on sale

597 **409.99**

The handy convertible for daytime seating that converts into a comfortable Slumber King mattress. Cover is nylon floral print in gold and brown tones.

Save on Haddon Hall Aristocrat set now

598 Rayon faille cover, Duro guard base

Size	Mattress only	Set
Twin size	94.99	169.99
Double size	114.99	199.00
Queen size	—	239.99

Debonaire Sleep set at low Eaton price

599 Rayon faille cover, firm base unit.

Size	Mattress only	Set
Twin size	79.99	149.99
Double size	99.99	179.99
Queen size	—	229.99

Bedroom Furniture, Dept. 271

Cambridge Sleep set is specially priced

600 Rayon faille cover, firm base unit.

Size	Mattress only	Set
Twin size	74.99	139.99
Double size	94.99	169.99

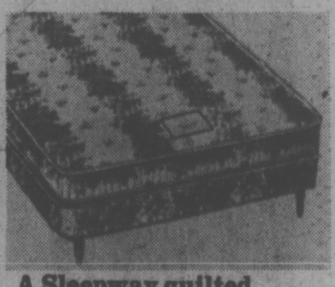

A Sleepway quilted sleep set — sale!

601 Quilted cotton cover, firm base unit.

Size	Mattress only	Set
Twin size	66.99	129.99
Double size	84.99	159.99

Bedroom Furniture, Dept. 271